Post-Meeting Agenda
Brampton Community Safety Advisory Committee
The Corporation of the City of Brampton

Date:	**Thursday, December 10, 2020**
Time:	**7:00 p.m.**
Location:	**Council Chambers - 4th Floor, City Hall - Webex Electronic Meeting**
Members:	City Councillor C. Williams (Chair) Gurpreet Bains (Vice-Chair) Regional Councillor P. Vicente Regional Councillor M. Palleschi Regional Councillor P. Fortini Lucy Papaloni, Dufferin-Peel Catholic District School Board Mark Haarmann, Peel Region District School Board Rick Evans, Chair, Downtown Brampton BIA Safety Committee Monica Hau, Region of Peel, Public Health Sandra Solonik, Region of Peel, Human Services Marla Krakower, Central West LHIN Superintendent Navdeep Chhinzer, Peel Regional Police Shahbaz Altaf David Colp Andrew deGroot Alana Del Greco Danielle Dowdy Jushan Galhan Marcia Glasgow Mbengi Julie Lutete Ivan Marco Macri Peter Shah Vickramjeet Aujla William Vollmar

NOTICE: In consideration of the current COVID-19 public health orders prohibiting large public gatherings and requiring physical distancing, in-person attendance at Council and Committee meetings will be limited to Members of Council and essential City staff.

As of September 16, 2020, limited public attendance at meetings will be permitted by preregistration only (subject to occupancy limits). It is strongly recommended that all persons continue to observe meetings online or participate remotely. To register to attend a meeting in-person, please contact the City Clerk's Office at cityclerksoffice@brampton.ca or 905-874-2101.

For inquiries about this agenda, or to make arrangements for accessibility accommodations for persons attending (some advance notice may be required), please contact:
Tammi Jackson, Legislative Coordinator, Telephone 905.874.3829, TTY 905.874.2130 or cityclerksoffice@brampton.ca.

Note: Meeting information is also available in alternate formats upon request.

1. Call to Order

2. Approval of Agenda

3. Declarations of Interest under the Municipal Conflict of Interest Act

4. Previous Minutes

The minutes were considered by Committee of Council on December 2, 2020, and were approved by Council on December 9, 2020. The minutes are provided for Committee's information.

5. Presentations\Delegations

5.1. Delegation by Jillian McLeod, Family Advocate, Justice 4 Families (Road Safety Advocacy Group), re: Road Safety Matters Pertaining to the City of Brampton, in Relation to a Petition Being Presented to the House of Commons

*5.2. Delegation by Sgt. Paul Dhillon, Peel Regional Police, and Inspector Peter Danos, Peel Regional Police, re: Road Safety in the City of Brampton

Note: a revised presentation was published on the City's website on December 10, 2020.

*5.3. Delegation from Jotvinder Sodhi, Sukhwinder Dhillon, Sukjot Naroo, Sukhvinder Samra, Paul Mann, Adele Mac, Ravi Minhas, Gurpreet Marwaha, Kulwinder Chhina, Syed Abbas, Mohammed Afzal, HOWA crp Concerned Residents of Brampton, re: Public and Road Safety

Note: referred to this meeting pursuant to Recommendation CW164-2020, as follows:

CW164-2020
1. That the delegation from Jotvinder Sodhi, Home Owners Welfare Association, and Adele Rochon, Brampton Resident, to the Committee of Council Meeting of September 9, 2020, re: Road and Public Safety, be received;
2. That the delegation request be referred to staff for consideration and a meeting with the Home Owners Welfare Association; and
3. That the delegation be requested to present to a future meeting of the Brampton Community Safety Advisory Committee.

Note: the presentation was published on the City's website on December 10, 2020.

6. Reports/Updates

6.1. Sub-Committee Updates re: Brampton Community Safety Advisory Committee Worksheets

7. Other/New Business/Information Items

7.1. Discussion at the request of Razmin Said, Advisor, Community Safety, Fire and Emergency Services, re: Update On The Overall Year, Analysis Of The Worksheet Feedback And Next Steps

8. Correspondence

9. Question Period

10. Public Question Period

15 Minute Limit (regarding any decision made at this meeting)

11. Adjournment

Next Meeting: Thursday, March 25, 2021 at 7:00 p.m.

Minutes

Brampton Community Safety Advisory Committee

The Corporation of the City of Brampton

Thursday, November 19, 2020

Members Present: City Councillor C. Williams (Chair)
Gurpreet Bains (Vice-Chair)
Regional Councillor P. Vicente
Regional Councillor P. Fortini
Rick Evans, Chair, Downtown Brampton BIA Safety Committee
Sandra Solonik, Region of Peel, Human Services
Superintendent Navdeep Chhinzer, Peel Regional Police
Shahbaz Altaf
David Colp
Andrew deGroot
Alana Del Greco
Jushan Galhan
Ivan Marco Macri
Peter Shah
William Vollmar

Members Absent: Regional Councillor M. Palleschi
Lucy Papaloni, Dufferin-Peel Catholic District School Board
Mark Haarmann, Peel Region District School Board
Monica Hau, Region of Peel, Public Health
Nikki Cedrone, Neighbourhood Watch Brampton
Marla Krakower, Central West LHIN
Danielle Dowdy
Marcia Glasgow
Paul Hommersen
Mbengi Julie Lutete
Lester Milton
Vickramjeet Aujla

1. Call to Order

Note: In consideration of the current COVID-19 public health orders prohibiting large public gatherings of people and requirements for physical distancing between persons, in-person attendance at this Committee of Council meeting was limited and physical distancing was maintained in Council Chambers at all times during the meeting.

The meeting was called to order at 7:08 p.m. and adjourned at 9:25 p.m..

As this meeting of the Brampton Community Safety Advisory Committee was conducted with electronic participation by Members of the Committee, the meeting started with the Legislative Coordinator calling the roll for attendance at the meeting, as follows:

Members present during roll call: Councillor Williams, Councillor Vicente, Councillor Fortini; Gurpreet Bains; Rich Evans, Chair, Downtown Brampton BIA Safety Committee; Sandra Solonik, Region of Peel Human Services; Superintendent Navdeep Chhinzer, Peel Regional Police; Alana DelGreco; Andrew de Groot; Jushan Galhan; William Vollmar; Peter Shah; Ivan Marco Macri; Brian Laundry, Region of Peel Public Health.

Members absent during roll call: Councillor Palleschi; Nikki Cedrone, Neighbourhood Watch Brampton; David Colp; ; Danielle Dowdy; ; Marcia Glasgow; Paul Hommersen; Vickramjeet Aujla; Shahbaz Altaf; Lucy Papaloni, Dufferin-Peel Catholic District School Board; Mark Haarmann, Peel District School Board; Marla Krakower, Central West LHIN; Mbengi Julie Lutete; Lester Milton

2. Approval of Agenda

The following motion was considered.

BCS009-2020

1. That the agenda for the Brampton Community Safety Advisory Committee Meeting of November 19, 2020 be approved, as published.

Carried

3. Declarations of Interest under the Municipal Conflict of Interest Act

Nil

4. Previous Minutes

The minutes were considered by Committee of Council on October 7, 2020, and were approved by Council October 14, 2020. The minutes were provided for Committee's information.

5. Presentations\Delegations

Nil

6. Reports/Updates

Nil

7. Other/New Business/Information Items

7.1 Discussion at the request of Councillor C. Williams, Chair, re: **New Advance Brampton Funding**

Jason Tamming, Director, Strategic Communications, Culture & Events, Corporate Support Services, provided an overview of the Council-approved program, upcoming implementation steps and a detailed overview of the 3 program streams (Emerging, Developing and Amplifying) and funding framework.

Committee discussion on this matter included the following:

- Clarification regarding eligibility criteria
- Advised that the program is not a funding allocation on a running permanent basis
- Question relating to how staff foresees the Committee being of input to either the evaluation of the applications received or with regards to prioritizing the elements.
- Staff advised that they welcomed input from the Committee as the program is to open on the December 10th and advised If the committee has a desire to assess possible focus areas it would be ideal to have it done by December 3rd.

- Clarification provided regarding the difference between an unincorporated non-profit organization and a registered non-profit organization
- Staff clarified that subcommittees are welcomed to meet to discuss and review priority areas and in December the ideas can be put forward to Council for consider at that time
- Clarified the evaluation process
- Questions regarding Provincial and Federal funding.
- Staff clarified there are different streams at the different levels of government. Committee needs to nail down what the main focus or priorities are and then determine where to go from there. There are different efforts at play regarding access to funding for the city or regionally.
- Explained that the evaluation process was not political in nature and that all decisions would be made at the staff level in addition to organization in partnership with the program.
- The report that was approved does not contemplate a specific role for the committee. The entire decision making process is in the hands of the Culture team.
- Staff advised that the framework worksheet that were sent to all sub-committee members on March 11, 2020 would be resent for subcommittees to complete and send back by the end of day December 4, 2020.

BCS010-2020

The following motion was considered.

1. That the presentation by Jason Tamming, Director, Strategic Communications, Culture and Events, Corporate Support Services, to the Brampton Community Safety Advisory Committee Meeting of November 19, 2020, re: **New Advanced Brampton Funding,** be received.

Carried

7.2 Correspondence from Lester Milton, Member, dated November 3, 2020 re: **Resignation from the Brampton Community Safety Advisory Committee**

Committee acknowledged Mr. Milton's resignation.

BCS011-2020

The following motion was considered.

1. That the correspondence from Lester Milton, Member, to the Brampton Community Safety Advisory Committee Meeting of November 19, 2020,

re: **Resignation from the Brampton Community Safety Advisory Committee**, be received.

Carried

7.3 **Brampton Community Safety Advisory Committee 2021 Schedule of Meetings**

The Brampton Committee Safety Advisory Committee 2021 schedule of meetings was provided for Committee's information and was acknowledged by Committee.

7.4 Correspondence from Nicole Cedrone, Former Chair, Neighbourhood Watch Brampton Program, dated November 13, 2020, re: **Resignation from the Brampton Community Safety Advisory Committee**

Committee acknowledged Ms. Cedrone resignation.

BCS012-2020

The following motion was considered.

1. That the correspondence from Nicole Cedrone, Former Chair, Neighbourhood Watch Brampton Program, to the Brampton Community Safety Advisory Committee Meeting of November 19, 2020, re: **Resignation from the Brampton Community Safety Advisory Committee**, be received.

Carried

7.5 Correspondence from Paul Hommersen, Member, dated November 16, 2020, re: **Resignation from the Brampton Community Safety Advisory Committee**

Committee acknowledged Mr. Hommersen's resignation.

BCS013-2020

The following motion was considered.

1. That the correspondence from Paul Hommersen, Member, to the Brampton Community Safety Advisory Committee Meeting of November 19, 2020, re: Resignation from the Brampton Community Safety Advisory Committee, be received.

Carried

8. Correspondence

Nil

9. Question Period

Nil

10. Public Question Period

Nil

11. Adjournment

BCS014-2020

The following motion was considered.

1. That the Brampton Community Safety Advisory Committee do now adjourn to meet again on December 10, 2020, or at the call of the Chair

Carried

_____

Councillor Charmaine Williams, Chair

_____

Gurdeep Bains, Vice-Chair

BRAMPTON Flower City
brampton.ca

Chief Administrative Office
City Clerk

For Office Use Only:
Meeting Name:
Meeting Date:

Delegation Request

Please complete this form for your request to delegate to Council or Committee on a matter where a decision of the Council may be required. Delegations at Council meetings are generally limited to agenda business published with the meeting agenda. Delegations at Committee meetings can relate to new business within the jurisdiction and authority of the City and/or Committee or agenda business published with the meeting agenda. **All delegations are limited to five (5) minutes.**

Attention: City Clerk's Office, City of Brampton, 2 Wellington Street West, Brampton ON L6Y 4R2
Email: cityclerksoffice@brampton.ca Telephone: (905) 874-2100 Fax: (905) 874-2119

Meeting:
- ☐ City Council
- ☑ Committee of Council
- ☐ Planning and Development Committee
- ☐ Other Committee:

Meeting Date Requested: December 10th 2020 **Agenda Item (if applicable):** Road Safety

Name of Individual(s): Jillian McLeod

Position/Title: Family Advocate

Organization/Person being represented: Justice 4 Families (Road Safety Advocacy Group)

Full Address for Contact: Baycliffe Crescent Unit
Brampton ON

Telephone:

Email: yahoo.ca

Subject Matter to be Discussed:	Road Safety Matters pertaining to the City of Brampton, in Relation to a Petition being presented to the House of Commons
Action Requested:	To bring awareness and find proper recommendation to bring in council Also for PRP to continue enforcement to provide data for Road Safety

A formal presentation will accompany my delegation: ☐ Yes ☑ No

Presentation format:
- ☐ PowerPoint File (.ppt)
- ☐ Picture File (.jpg)
- ☐ Adobe File or equivalent (.pdf)
- ☐ Video File (.avi, .mpg)
- ☑ Other: Citizen Statem

Additional printed information/materials will be distributed with my delegation: ☑ Yes ☐ No ☐ Attached

Note: Delegates are requested to provide to the City Clerk's Office **well in advance of the meeting date:**
(i) 25 copies of all background material and/or presentations for publication with the meeting agenda and /or distribution at the meeting, and
(ii) the electronic file of the presentation to ensure compatibility with corporate equipment.

Submit by Email

Once this completed form is received by the City Clerk's Office, you will be contacted to confirm your placement on the appropriate meeting agenda.

Personal information on this form is collected under authority of the Municipal Act, SO 2001, c.25 and/or the Planning Act, R.S.O. 1990, c.P.13 and will be used in the preparation of the applicable council/committee agenda and will be attached to the agenda and publicly available at the meeting and om the City's website. Questions about the collection of personal information should be directed to the Deputy City Clerk, Council and Administrative Services, 2 Wellington Street West, Brampton, Ontario, L6Y 4R2, tel. 905-874-2115.

BRAMPTON Flower City
brampton.ca

Chief Administrative Office
City Clerk

For Office Use Only:
Meeting Name:
Meeting Date:

Delegation Request

Please complete this form for your request to delegate to Council or Committee on a matter where a decision of the Council may be required. Delegations at Council meetings are generally limited to agenda business published with the meeting agenda. Delegations at Committee meetings can relate to new business within the jurisdiction and authority of the City and/or Committee or agenda business published with the meeting agenda. **All delegations are limited to five (5) minutes.**

Attention: City Clerk's Office, City of Brampton, 2 Wellington Street West, Brampton ON L6Y 4R2
Email: cityclerksoffice@brampton.ca Telephone: (905) 874-2100 Fax: (905) 874-2119

Meeting:
- ☐ City Council
- ☑ Committee of Council
- ☐ Planning and Development Committee
- ☐ Other Committee:

Meeting Date Requested: December 10, 2020 **Agenda Item (if applicable):** Road Safety

Name of Individual(s): Peter Danos (Paul Dhillon)

Position/Title: Inspector (A/Staff Sergeant)

Organization/Person being represented: Peel Regional Police

Full Address for Contact: 7150 Mississauga Road, Mississauga, ON, L5N 8M5

Telephone: 905-453-3311

Email: paul.dhillon@peelpolice.ca

Subject Matter to be Discussed:	Road Safety in the City of Brampton
Action Requested:	Discussion on current trends, and collaborative approach to future road safety initiatives.

A formal presentation will accompany my delegation: ☐ Yes ☐ No

Presentation format:
- ☑ PowerPoint File (.ppt)
- ☐ Adobe File or equivalent (.pdf)
- ☐ Picture File (.jpg)
- ☐ Video File (.avi, .mpg)
- ☐ Other:

Additional printed information/materials will be distributed with my delegation: ☐ Yes ☑ No ☐ Attached

Note: Delegates are requested to provide to the City Clerk's Office **well in advance of the meeting date:**
(i) 25 copies of all background material and/or presentations for publication with the meeting agenda and /or distribution at the meeting, and
(ii) the electronic file of the presentation to ensure compatibility with corporate equipment.

Submit by Email

Once this completed form is received by the City Clerk's Office, you will be contacted to confirm your placement on the appropriate meeting agenda.

Personal information on this form is collected under authority of the Municipal Act, SO 2001, c.25 and/or the Planning Act, R.S.O. 1990, c.P.13 and will be used in the preparation of the applicable council/committee agenda and will be attached to the agenda and publicly available at the meeting and om the City's website. Questions about the collection of personal information should be directed to the Deputy City Clerk, Council and Administrative Services, 2 Wellington Street West, Brampton, Ontario, L6Y 4R2, tel. 905-874-2115.

COMMUNITY SAFETY AND WELL-BEING

Road Safety Services

- Superintendent Hubie Hiltz
- Inspector Pete Danos

COMMUNITY SAFETY & WELL-BEING FRAMEWORK

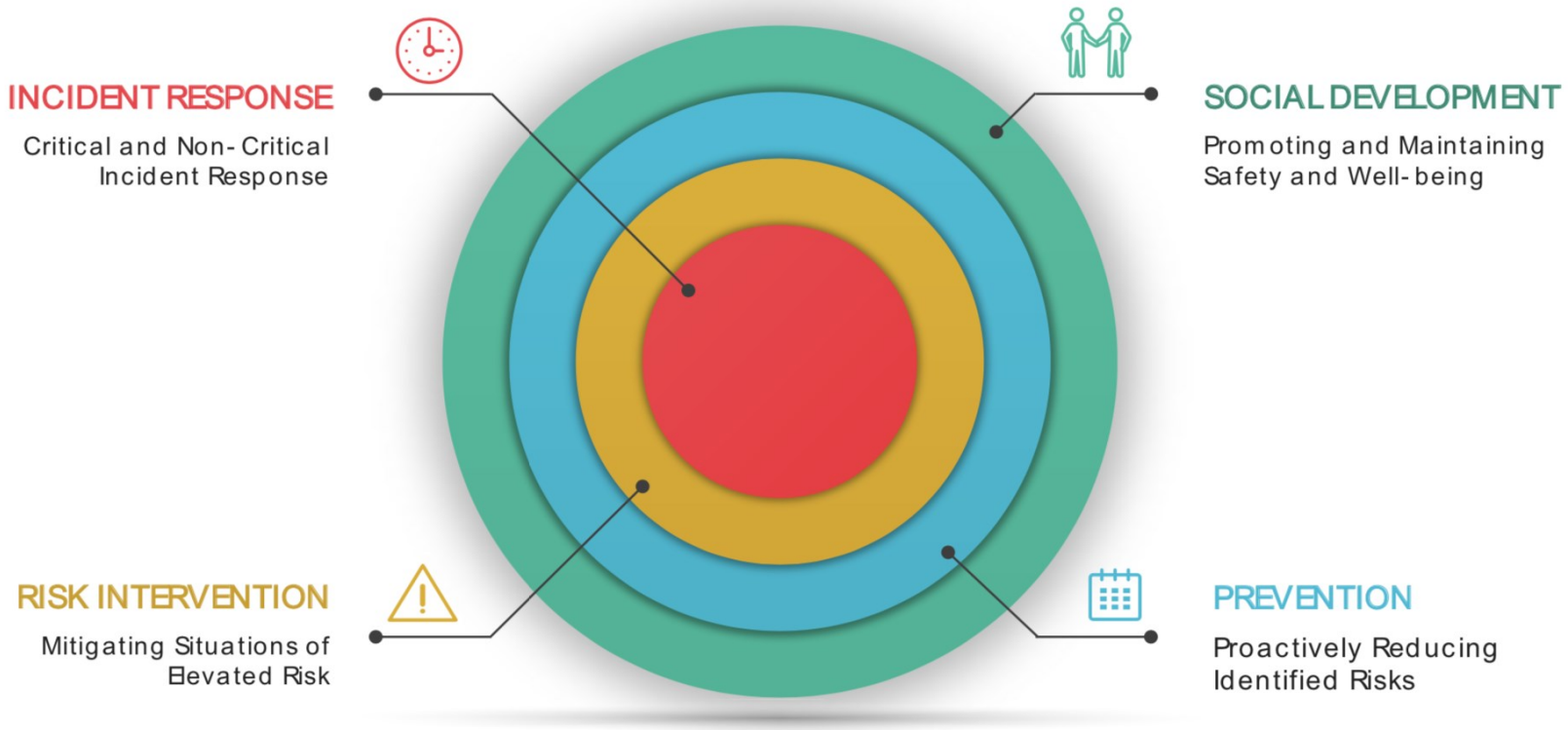

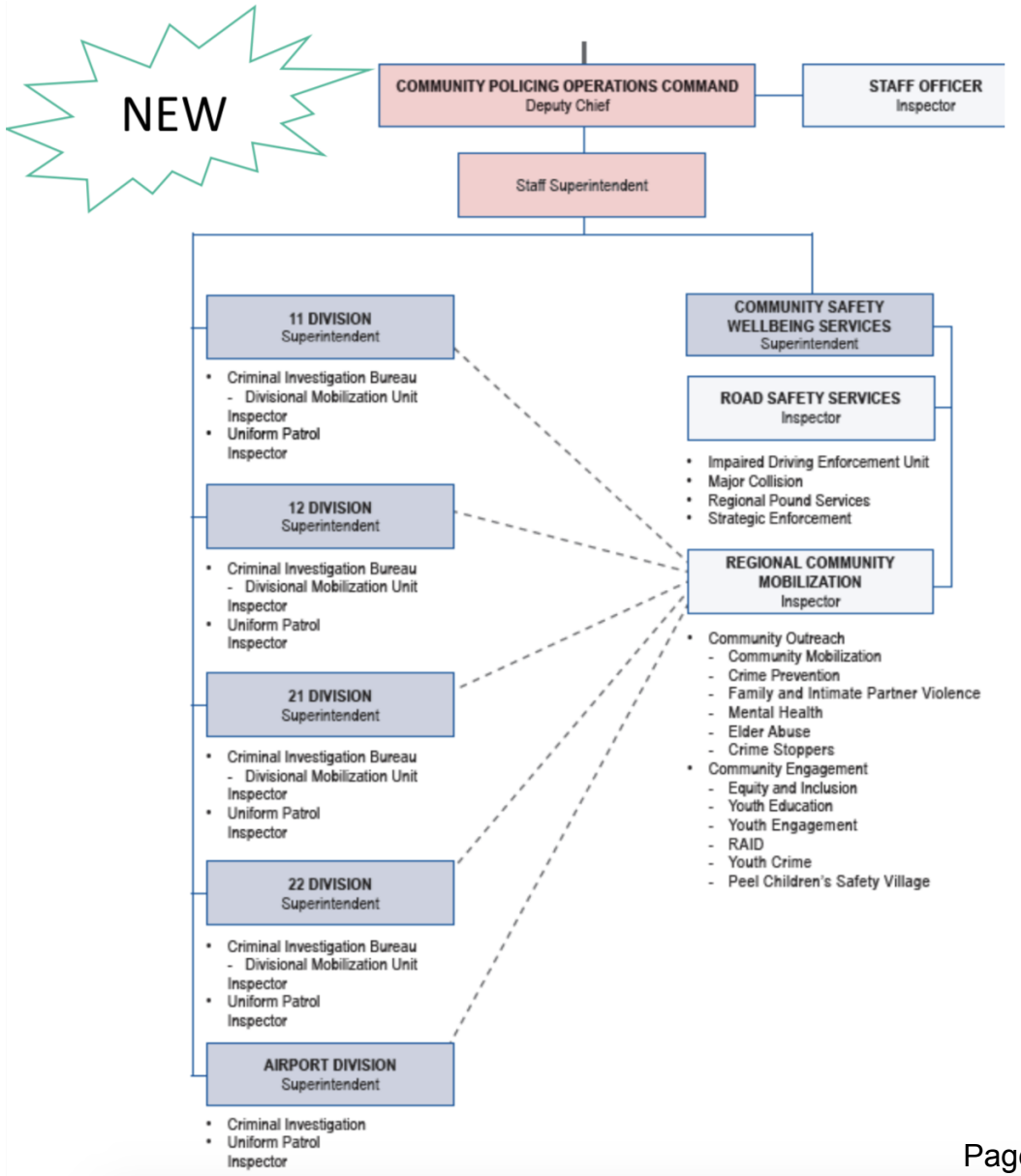

Mobilization / Community Policing Operations

- Connection across organization
- Integration with operations
- Coordinated activities:
  - E.g. Crisis Response
  - E.g. Schools
- CSWB Activities
  - Situation Tables

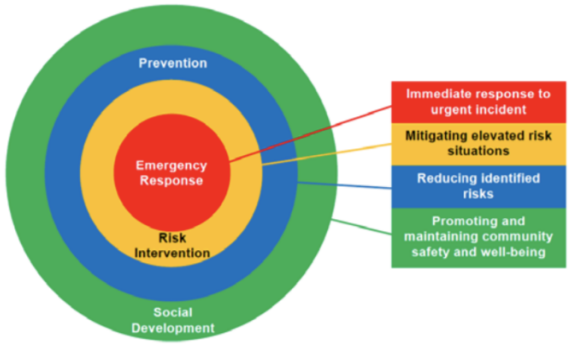

Community Safety and Well-Being

- https://www.youtube.com/watch?v=14y_RfNc-fs&feature=youtu.be

Public Heath Addiction

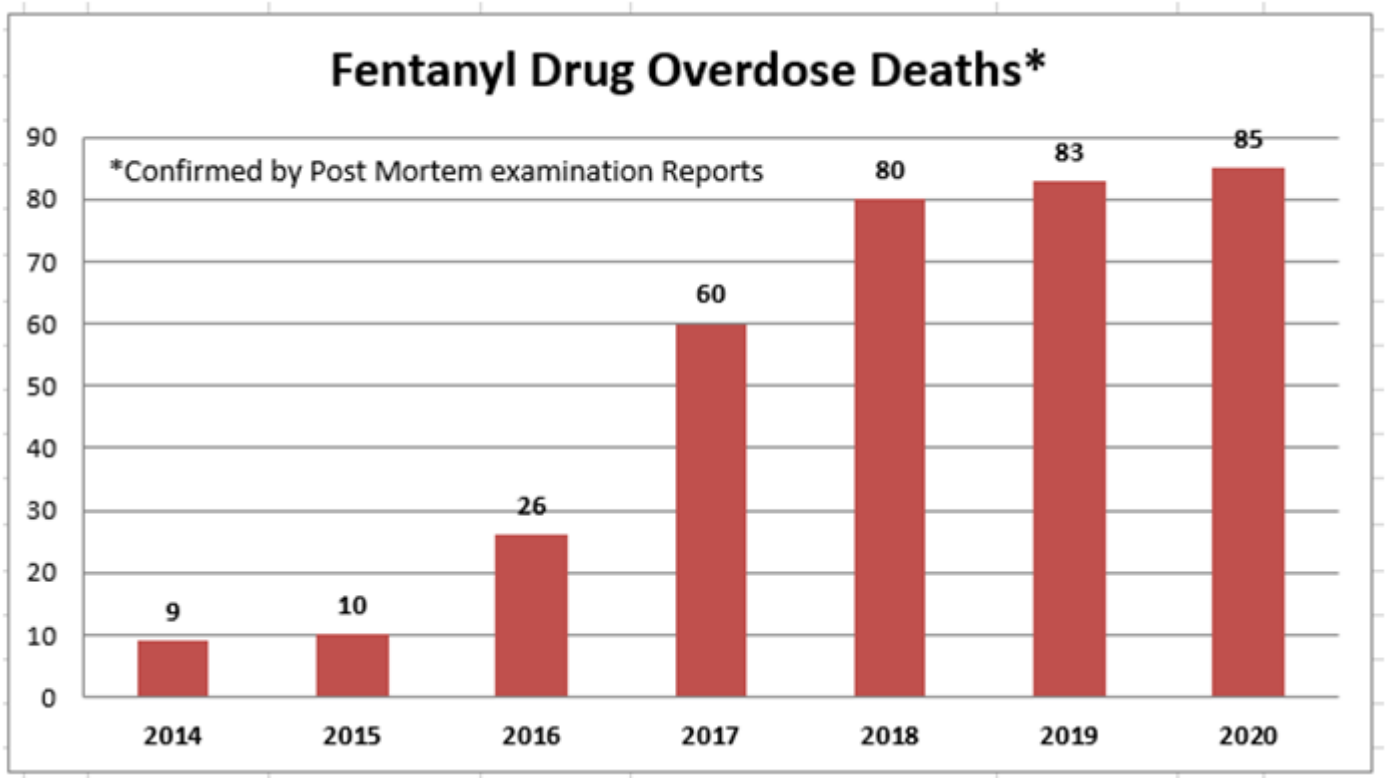

FATALITIES & LIFE-ALTERING INJURIES

- 2020 (YTD) - 40 Fatalities 47 Serious Personal Injury
- 2019 - 23 Fatalities 73 Serious Personal Injury
- 2018 - 41 Fatalities 74 Serious Personal Injury

2000

CSWB20 born and placed in his father's care due to mother's mental instability

CSWB20 's father had alcohol substance abuse issues

2012-2015

*Between 2014 & 2015, *CSWB20* had 14 interactions with Ladysmith RCMP (while living with his mother)*

24-December-2012
File 2014-3836
(Ladysmith RCMP)

CSWB20 carded as SOC (Subject of complaint)
- 3 boys called Ladysmith RCMP to report they were threatened by *CSWB20* for accusing him of stealing liquor

30-January-2015
File 2015-320
(Ladysmith RCMP)

CSWB20 carded as YTH-REC CHG (recommended charges)
- Police were made aware of a fight among a group of kids
- *CSWB20* stated he was taunted by one of the Nanaimo kids to fight by calling him "fag"; said he was only trying to scare them
- *CSWB20* arrested (with another youth) and released to his mother, given a curfew and condition not to contact victim and the other arrested youth
-this file was referred to RESTORATIVE JUSTICE (RJ).

18-June-2015
File 2015-2003
(Ladysmith RCMP)

B.C. C.A.S. becomes involved in *CSWB20*'s life

CSWB20 carded as YTH-SUS-CHG
- Police were called for a group of youth who lit a shirt on fire then threw it in the garbage
- group included *CSWB20* who was "vocal and grandstanding" toward officer
- *CSWB20* told the other youth they didn't have to answer officer's questions
- *CSWB20* arrested for obstruction, police query found 2 unendorsed warrants out of Alberta
- *CSWB20* transported to his mother at 1-1195 Stuart Place, Ladysmith.
- Police learned *CSWB20* had no longer been residing there for 5 weeks, had dropped out of school, failing Grade 9
- Police contacted MCFD (Ministry of Children & Family Development)

24-June-2015
File 2015-2068
(Ladysmith RCMP)

CSWB20 carded as YTH Suspect Chargeable
- *CSWB20* 's mother refused to take care of him
- arrested for public intoxication
- placed in Ladysmith cells
- Ministry of Children and Family Development (MCFD) made aware
- released when sober with no charges

CSWB20 identified as a *HIGH-RISK YOUTH*

January-April 2013
*5 interactions with Edmonton Police *

9-January -2013

CSWB20 arrested, charged for Theft Under for stealing a friend's mother's cell phone and selling it.

29-January -2013

CSWB20 subject of "Trouble with Person" after challenging another youth via Facebook to a fight

25-April -2013

CSWB20 subject of Theft Under after a fellow student alleged he stole his cell phone; no charges laid.

27-April -2013
2 involvements with Edmonton Police on same day

- *13:35*
Police responded to a Poss'n of Stolen Property after a complainant bought an IPhone from *CSWB20* via Kijiji & believed it to be stolen. When Police contacted *CSWB20*'s home, Police was informed *CSWB20* has moved to Ontario to live with his aunt and uncle.
- *15:15*
12-yr-old *CSWB20* reported Missing to police by his mother. Subject apprehended by mall security for "causing trouble" with another teenager, police returned *CSWB20* to mother's custody on same day.

2013-2015

CSWB20 moves back and forth between BC & Ontario
Interactions with OPP starting in 2014

Driving offences with OPP

29-October-2017
- Fail to produce driver's license
- Speeding 75km/hr in a 60km/hr zone

CONVICTION DATE: 12-January-2018

21-December-2017
- Fail to share road when overtaking

CONVICTION DATE: 15-October-2018

26-February-2018
- Fail to produce driver's license

CONVICTION DATE: 13-April-2018*

10-May-2018
- Racing/contest/stunt

CONVICTION DATE: 28-November-2018

16-November-2018
- Driving while license is suspended
- No validation on plate

CONVICTION DATE: 27-February-2019

15-May-2019
- Driving while license is suspended (H.T.A.)
- Fail to have insurance card (C.A.I.A.)
- Permit use plate not authorized for vehicle

CONVICTION DATE: 10-January-2020

25-July-2019
- Driving while license is suspended
- Permit use plate not authorized for vehicle
- Fail to surrender permit for motor vehicle
- Fail to have insurance card
- Careless driving

CONVICTION DATE: 2-December-2019

Criminal offences with OPP

16-February-2016
- ❑ Theft over $5000

Sentence: Probation 1 yr

27-September-2016
- ❑ Criminal harassment

Sentence: Probation 18mos & discretionary weapons prohibition
- ❑ Fail to comply with sentence

Sentence: Probation 18mos

8-August-2017
- ❑ Take motor vehicle without consent
- ❑ Mischief under $5000
- ❑ Fail to comply with sentence

Sentence: Probation 2 yrs

4-December-2018
- ❑ Uttering threats
- ❑ Possession of a prohibited device or ammunition

Sentence: Conditional discharge, probation 12 mos & discretionary weapons prohibition for 5 yrs

4-December-2018
- ❑ Uttering threats

WITHDRAWN

Occurrences with Peel Regional Police
Prior to June 18, 2020

14-September -2018
- Drive while under suspension

PR180347681

15-May -2019
- Drive while under suspension
- Use plate not authorized for vehicle
- Fail to have insurance card

PR190176355

7-November -2019
- Breach of Probation

PR190407707

16-June-2020
CALEDON, ON

Civilian dash-cam video of *CSWB20* asleep in his car, high on drugs and, when woken up, fled the scene almost injuring bystanders. OPP received complaint but no active investigation into the incident.

18-June-2020
PR200188649

FATAL MOTOR VEHICLE COLLISION
Torbram Road & Countryside Drive, BRAMPTON
CSWB20 charged with:
- Dangerous operation causing death x 4
- Impaired operation causing death x 4

2012-2015
Between 2014 & 2015, *CSWB20* had 14 interactions with Ladysmith RCMP (while living with his mother)

2000

CSWB20 born and placed in his father's care due to mother's mental instability

CSWB20 's father had alcohol substance abuse issues

24-December-2012
File 2014-3836
(Ladysmith RCMP)

CSWB20 carded as SOC (Subject of complaint)
- 3 boys called Ladysmith RCMP to report they were threatened by *CSWB20* for accusing him of stealing liquor

30-January-2015
File 2015-320
(Ladysmith RCMP)

CSWB20 carded as YTH-REC CHG (recommended charges)
- Police were made aware of a fight among a group of kids
- *CSWB20* stated he was taunted by one of the Nanaimo kids to fight by calling him "fag"; said he was only trying to scare them
- *CSWB20* arrested (with another youth) and released to his mother, given a curfew and condition not to contact victim and the other arrested youth
-this file was referred to RESTORATIVE JUSTICE (RJ).

18-June-2015
File 2015-2003
(Ladysmith RCMP)

B.C. C.A.S. becomes involved in *CSWB20*'s life

CSWB20 carded as YTH-SUS-CHG
- Police were called for a group of youth who lit a shirt on fire then threw it in the garbage
- group included *CSWB20* who was "vocal and grandstanding" toward officer
- *CSWB20* told the other youth they didn't have to answer officer's questions
- *CSWB20* arrested for obstruction, police query found 2 unendorsed warrants out of Alberta
- *CSWB20* transported to his mother at 1-1195 Stuart Place, Ladysmith.
- Police learned *CSWB20* had no longer been residing there for 5 weeks, had dropped out of school, failing Grade 9
- Police contacted MCFD (Ministry of Children & Family Development)

24-June-2015
File 2015-2068
(Ladysmith RCMP)

CSWB20 carded as YTH Suspect Chargeable
- *CSWB20* 's mother refused to take care of him
- arrested for public intoxication
- placed in Ladysmith cells
- Ministry of Children and Family Development (MCFD) made aware
- released when sober with no charges

CSWB20 identified as a ***HIGH-RISK YOUTH***

January-April 2013
*5 interactions with Edmonton Police *

9-January -2013

CSWB20 arrested, charged for Theft Under for stealing a friend's mother's cell phone and selling it.

29-January -2013

CSWB20 subject of "Trouble with Person" after challenging another youth via Facebook to a fight

25-April -2013

CSWB20 subject of Theft Under after a fellow student alleged he stole his cell phone; no charges laid.

27-April -2013
2 involvements with Edmonton Police on same day

- ***13:35***
Police responded to a Poss'n of Stolen Property after a complainant bought an IPhone from ***CSWB20*** via Kijiji & believed it to be stolen. When Police contacted ***CSWB20'***s home, Police was informed ***CSWB20*** has moved to Ontario to live with his aunt and uncle.
- ***15:15***
12-yr-old ***CSWB20*** reported Missing to police by his mother. Subject apprehended by mall security for "causing trouble" with another teenager, police returned ***CSWB20*** to mother's custody on same day.

2013-2015
***CSWB20* moves back and forth between BC & Ontario**
Interactions with OPP starting in 2014

Driving offences with OPP

29-October-2017

- Fail to produce driver's license
- Speeding 75km/hr in a 60km/hr zone

CONVICTION DATE: 12-January-2018

21-December-2017

- Fail to share road when overtaking

CONVICTION DATE: 15-October-2018

26-February-2018

- Fail to produce driver's license

CONVICTION DATE: 13-April-2018*

10-May-2018

- Racing/contest/ stunt

CONVICTION DATE: 28-November-2018

16-November-2018

- Driving while license is suspended
- No validation on plate

CONVICTION DATE: 27-February-2019

15-May-2019

- Driving while license is suspended (H.T.A.)
- Fail to have insurance card (C.A.I.A.)
- Permit use plate not authorized for vehicle

CONVICTION DATE: 10-January-2020

25-July-2019

- Driving while license is suspended
- Permit use plate not authorized for vehicle
- Fail to surrender permit for motor vehicle
- Fail to have insurance card
- Careless driving

CONVICTION DATE: 2-December-2019

Criminal offences with OPP

16-February-2016

- ❑Theft over $5000

Sentence: Probation 1 yr

27-September-2016

- ❑Criminal harassment

Sentence: Probation 18mos & discretionary weapons prohibition

- ❑Fail to comply with sentence

Sentence: Probation 18mos

8-August-2017

- ❑Take motor vehicle without consent
- ❑Mischief under $5000
- ❑Fail to comply with sentence

Sentence: Probation 2 yrs

4-December-2018

- ❑Uttering threats
- ❑Possession of a prohibited device or ammunition

Sentence: Conditional discharge, probation 12 mos & discretionary weapons prohibition for 5 yrs

4-December-2018

- ❑Uttering threats

WITHDRAWN

Occurrences with Peel Regional Police
Prior to June 18, 2020

14-September -2018

- Drive while under suspension

PR180347681

15-May -2019

- Drive while under suspension
- Use plate not authorized for vehicle
- Fail to have insurance card

PR190176355

7-November -2019

- Breach of Probation

PR190407707

16-June-2020
CALEDON, ON

Civilian dash-cam video of *CSWB20* asleep in his car, high on drugs and, when woken up, fled the scene almost injuring bystanders. OPP received complaint but no active investigation into the incident.

18-June-2020
PR200188649

****FATAL MOTOR VEHICLE COLLISION****
Torbram Road & Countryside Drive, BRAMPTON
***CSWB20* charged with:**
- Dangerous operation causing death x 4
- Impaired operation causing death x 4

A Better Way Forward

Incident Response

Tragic Collisions

Risk Intervention

P.A.A.R.C

Social Development

Take The Pledge

Peel

Prevention

Dangerous Driving Team

Take the pledge Peel

Is a Social Development strategy meant to connect all community leaders (Police, Fire, Medical/School Administrations, Elected Officials etc.)

TTPP will act as an umbrella for all annual safe driving campaigns

Dangerous Driving Team

Proactively address dangerous driver (i.e. repeat impaired offender, racers, stunt drivers, prohib/disqualified drivers)

Develop and maintain top 20 high-risk offenders list

Proactively address seasonal ERASE (Eliminating Racing Activities on Streets Everywhere)

Addictions Strategy

RSS Officers are now referring impaired accused parties to Peel Addiction Referral Centre (PAARC) at time of arrest

Road Safety DMU Liaison Officer

Cst. Justin Robinson will liaise between RSS and RCM

Subjects will be provided assistance through partnering agencies (Situation Table)

Dangerous Driving Team to ensure compliance

Main GOALS

Enhance PRP's response to road safety.

Identify individuals who may benefit from CSWB without compromising enforcement-related community safety commitments

Effectively deal with individuals making dangerous driving decisions due to mental health & addictions issues while ensuring the safety and well-being of all individuals and communities.

Future Milestones

Develop a CSWB working protocol with Vision Zero

Declare vehicular deaths a public health issue

Recognize Vision Zero as a “Situation Table” for the Big Four (Speeding, Distracted, Aggressive and Impaired Driving)

REGIONAL SITUATION TABLES

Risk Tracking Database

Housed by the Ministry of the Solicitor General

Data entered by PRP Community Mobilization

Referrals from divisions and community partners

In 2018 entered 124 situations

In 2019 entered 228 situations, 81% increase from 2018.

Support Regional Situation Table

Establishment of a multi-agency, multi-sectoral collaboration with a focus on enhancing community safety

Focus on elevated risk and the prevention of victimization or risk of committing a crime

Regional response to complex high risks situations improvement of protective factors and a reduction of associated risk factors

Allow for the sharing of knowledge and information among community and governmental partners, to facilitate community capacity building

Support Regional Situation Table

Assist individual/families to navigate a complex system

Inclusive of all ages and a wide variety of issues

Flexibility to integrate across other situation tables creating an opportunity to work alongside established tables to have a coordinated response to complex situations.

Creation and collection of reliable and valid data

THANK YOU

BRAMPTON Flower City
brampton.ca

Chief Administrative Office
City Clerk

For Office Use Only:
Meeting Name:
Meeting Date:

Delegation Request

Please complete this form for your request to delegate to Council or Committee on a matter where a decision of the Council may be required. Delegations at Council meetings are generally limited to agenda business published with the meeting agenda. Delegations at Committee meetings can relate to new business within the jurisdiction and authority of the City and/or Committee or agenda business published with the meeting agenda. **All delegations are limited to five (5) minutes.**

Attention: City Clerk's Office, City of Brampton, 2 Wellington Street West, Brampton ON L6Y 4R2
Email: cityclerksoffice@brampton.ca Telephone: (905) 874-2100 Fax: (905) 874-2119

Meeting: ☐ City Council ☐ Committee of Council ☐ Planning and Development Committee ☐ Other Committee:

Meeting Date Requested: **Agenda Item (if applicable):**

Name of Individual(s): Jotvinder Sodhi, Sukhwinder Dhillon, Sukjot Naroo, Sukhvinder Samra, Paul Mann, Adele Mac, Ravi Minhas, Gurpreet Marwaha, Kulwinder Chhina, Syed Abbas, Mohammed Afzal

Position/Title:

Organization/Person being represented: HOWA crp, Concerned Residents of Brampton

Full Address for Contact: **Telephone:** **Email:**

Subject Matter to be Discussed:	Public/Road safety challenges and appropriate suggestion to improve. HOWA has been active for over a decade.
Action Requested:	

A formal presentation will accompany my delegation: ☐ Yes ☐ No

Presentation format: ☑ PowerPoint File (.ppt) ☐ Adobe File or equivalent (.pdf) ☐ Picture File (.jpg) ☐ Video File (.avi, .mpg) ☐ Other:

Additional printed information/materials will be distributed with my delegation: ☐ Yes ☐ No ☐ Attached

Note: Delegates are requested to provide to the City Clerk's Office **well in advance of the meeting date:**
(i) 25 copies of all background material and/or presentations for publication with the meeting agenda and /or distribution at the meeting, and
(ii) the electronic file of the presentation to ensure compatibility with corporate equipment.

Submit by Email

Once this completed form is received by the City Clerk's Office, you will be contacted to confirm your placement on the appropriate meeting agenda.

Personal information on this form is collected under authority of the Municipal Act, SO 2001, c.25 and/or the Planning Act, R.S.O. 1990, c.P.13 and will be used in the preparation of the applicable council/committee agenda and will be attached to the agenda and publicly available at the meeting and om the City's website. Questions about the collection of personal information should be directed to the Deputy City Clerk, Council and Administrative Services, 2 Wellington Street West, Brampton, Ontario, L6Y 4R2, tel. 905-874-2115.

HOME OWNERS WELFARE ASSOCIATION
CONCERNED RESIDENTS OF BRAMPTON
2020 ROAD & PUBLIC SAFETY DELEGATION

JOTVINDER SODHI- DIRECTOR BIA

SUKHWINDER DHILLON, SUKHVINDER SAMRA

SUKJOT NAROO, PAUL MANN, RAVI MINHAS

ADELE ROCHON, GURPREET MARWAHA

KULWINDER CHHINA MOHAMMED AFZAL

SYED ABBAS NITIN ARORA

Background/History

- School Safety in Mississauga/Malton
- Flashing lights in school zone in front of Marvin Heights Public School- Mississauga Council (School Council Chair- Mid 2000's)
- Worked on student safety and education improvement initiatives at Marvin Heights School as a chair and Vice Chair at Morning Star Middle School (2009/2010)
- Being a school council chair at Sir Isaac Brock, initiated concerns of adding stop signs and traffic flow control in a developing/constructing Brampton East area
- Initiated discussion with city for traffic lights at castle oaks and Hwy 50 (2013-2014)

Background

- 2014-Present- Every year delegated to city of Brampton, Region of Peel and Police Board highlighting key concerns; drastic increase in daylight robberies, car robberies, auto thefts, break-in entries make people feel completely unsafe especially for young children, seniors members at home when working outside the town due to lack of employment in city.

- Road accidents taking human lives every day due to lack of infrastructure, and appropriate road signs, imbalance of employment and housing. Commercial buildings on major intersections are blocking the view of drivers

Community Engagement/Resources

- The objectives are to engage communities at large on road and public safety initiatives.
  - Involve every resident and providing them with appropriate easy to use tools to handle difficult situations which will reduce the load on the system along with effective and timely action.
  - Need to establish community groups in every subdivision in Brampton/Peel under one umbrella
  - Need resources to reach out to all Bramptonions for an effective communications
  - Youth Engagement
  - Crime Prevention
  - Road Safety initiatives to save human life

THE STAR

By **Jason Miller** Local Journalism Initiative Reporter

Sat., Oct. 10, 2020

Jotvinder Sodhi of the Homeowners Welfare Association and Concerned Residents of Brampton said public concern has been elevated since the horrific death of elementary teacher Karolina Ciasullo and her three young daughters on June 8.

Sodhi raised the residents concerns about armed carjackings, deadly collisions, speeding and stunt driving to the Peel police services board on Sept. 25.

"The numbers of fatalities are high, and we're concerned about that," Sodhi told the Star. "We need to attack this from all angles including education and enforcement."

"Youth engagement is a problem too," Sodhi said. "Our youth are getting drawn to stunt driving and street racing."

THE STAR

By **Jason Miller** Local Journalism Initiative Reporter

Mon., Sept. 28, 2020

Jotvinder Sodhi and other members of the Homeowners Welfare Association and Concerned Residents of Brampton raised concerns about armed carjackings, deadly collisions, speeding and stunt driving in a deputation to the Peel board.

"People are being killed and injured every day on our roads," Sodhi told the Star Monday. "This is a problem for the entire GTA."

Sodhi said public concern has been elevated since the horrific death of elementary teacher Karolina Ciasullo and her three young daughters.

"We need better response and police presence on the roads," Sodhi said. "Youth engagement is also something that we have to work on."

Brady Robertson, 20, of Caledon, has since been charged with four counts of dangerous driving causing death and impaired driving causing death in connection with the collision that killed Ciasullo.

Brampton Mayor Patrick Brown said Sodhi raised some legitimate concerns, adding that whether it's street racing or brazen car thefts, "we have to stem that."

NEWS

Crime and public safety top of mind in Brampton Centre with federal election looming

By Graeme Frisque Brampton Guardian
Tuesday, October 15, 2019

A series of homicides and violent crimes leading up to the federal election has brought public safety back to the campaign forefront for residents in Brampton Centre.

In addition to a spike in shootings, break and enters and car thefts in recent years, the riding has seen a pair of high-profile homicides in the month leading up to the 2019 campaign writ drop, and Concerned Residents of Brampton executive team member Jotvinder Sodhi says residents are scared.

The first incident occurred on Aug. 16 after a father killed his wife and son before taking his own life by jumping off the Williams Parkway overpass on Highway 410. The second incident occurred exactly one month later on Sept. 16 and involved two victims, one of them a teen. They were Peel Region's 18th and 19th homicides of 2019.

Concerned Residents of Brampton held a town hall at Terry Miller Recreation Centre last month. The meeting was attended by approximately 200 residents and focused primarily on public safety.

"People have raised a flag that they are scared and concerned," said Sodhi. "Irrespective of their political, social and religious differences, the same blood runs through everyone and we all have the same concerns."

NEWS

Brampton residents to host town hall on housing, public safety

A group of community activists has invited the public and local politicians to a town hall meeting to discuss issues of public safety and affordable housing in the city.

By Hailey Montgomery Brampton Guardian
Thursday, September 12, 2019

A group of community activists will host a town hall meeting to discuss issues of public safety and affordable housing in the city.

About 35 members, calling themselves Concerned Residents of Brampton, will gather at Terry Miller Recreation Centre at 3 p.m. on Sept. 15.

Organizer Jotvinder Sodhi, a quality assurance engineer, is a community activist and the head of the Homeowners Welfare Association (HOWA), a group which advocates on behalf of Brampton residents against preferential treatment he says is given to real estate developers.

Community Safety

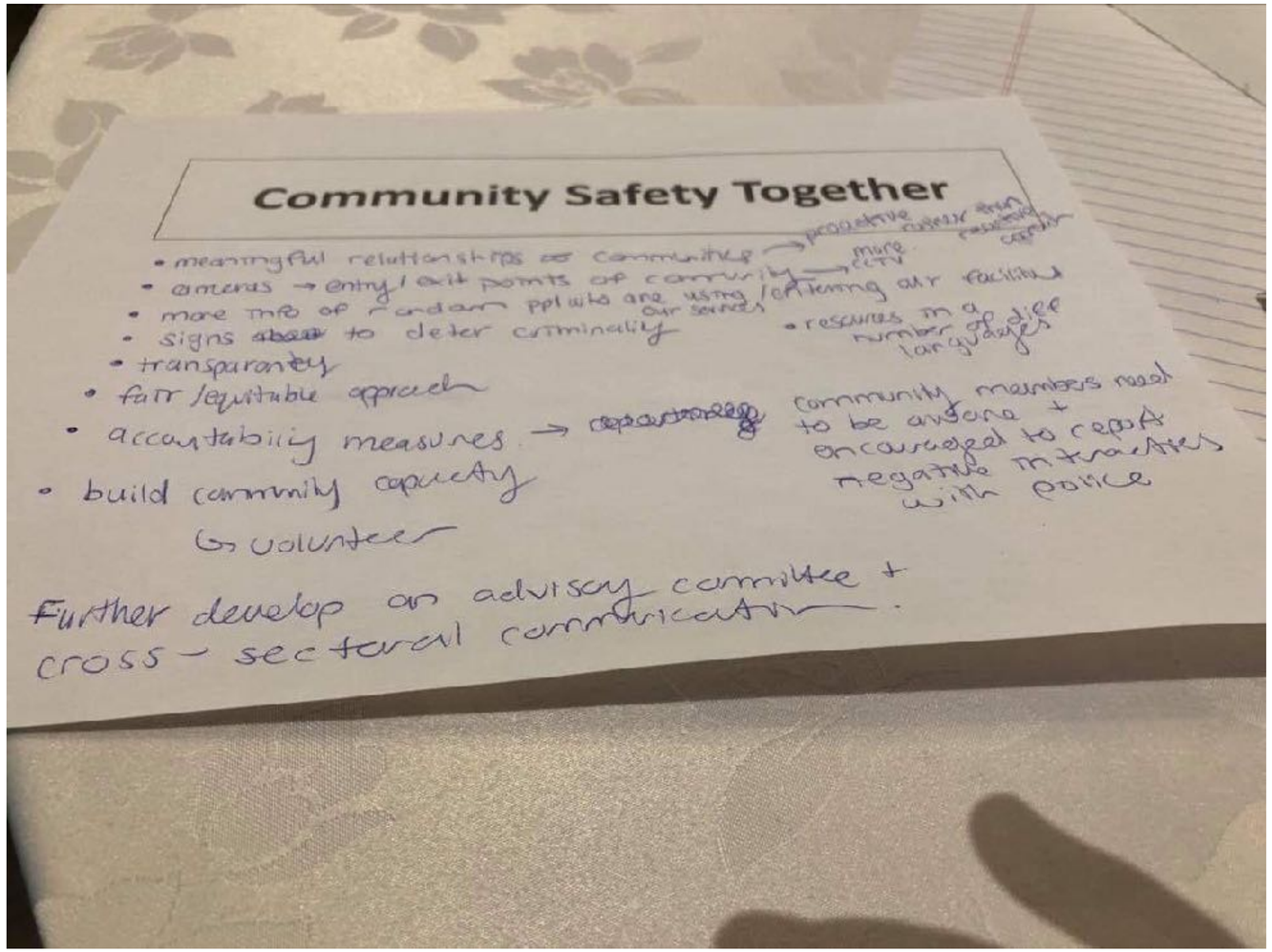

TOWNHALL MEETING

September 2019

2016 Delegation

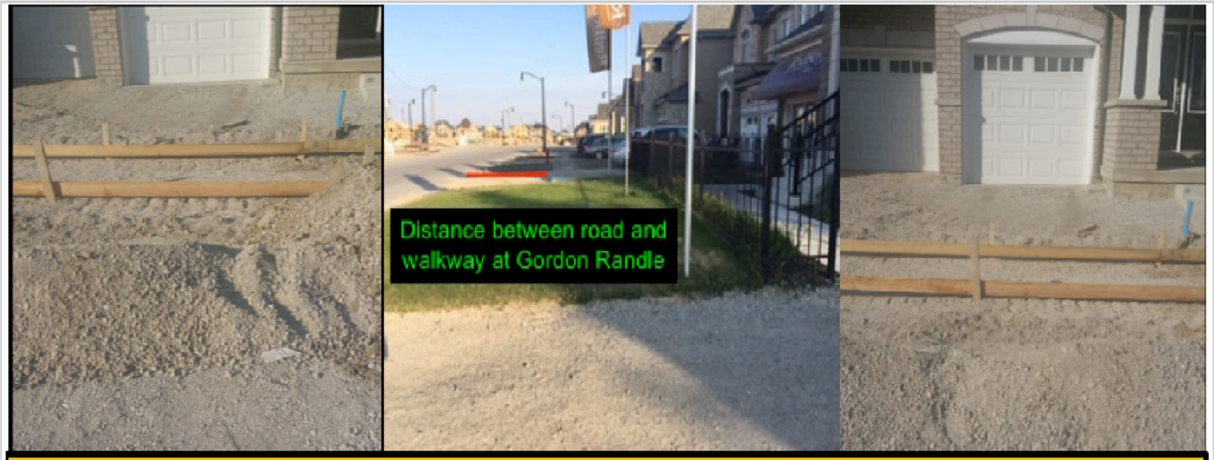

The walkway in the middle of driveway is not safe for residents and pedestrian. Due to bigger homes on smaller lots residents are forced to park their cars on road side or block portion of walkway

CITY MUST STOP unsafe planning in new subdivisions?

1

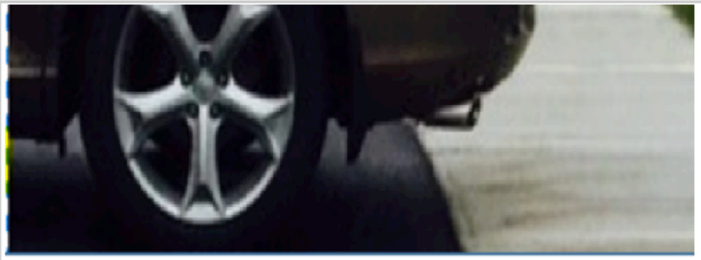

Brampton Today:

- Smaller Roads are unsafe
- Emergency vehicle
- Walkway in the middle of driveway Unsafe for pedestrian & homeowner.

Action:

- **City Council MUST change unsafe planning policy for public safety by December 2016.**

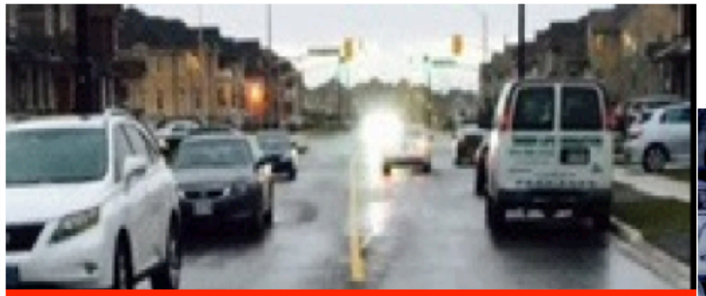

UNSAFE ROADS in new subdivisions

Public Life is in Jeopardy

2

October 2019 Delegation - Public Safety

Concerned Residents Of Brampton/Peel – Delegation -

October 16, 2019

Jotvinder Sodhi

Background:

- Concerned Residents of Brampton Team thanked to everyone who supported the public safety & affordable housing town hall initiatives dated September 15th 2019.
- With the support from residents more than 250 citizens attended the town hall. Councillors: Paul Vicente, Harkirat Singh, Pat Fortini, Gurpreet Dhillon, Charmaine Williams, MPP Sara Singh & MPP Deepak Anand were present. Also, vice chief of Peel Police Board Ron Chatha. All the politicians clearly said that they will work towards resolving public concerns.
- Concerned Residents Team Members are from all walks of life irrespective of their social/religious/political believes. Because we residents strongly believe in Brampton First.

Facts of Brampton:

- Brampton is far-far behind on public safety/infrastructure/employment/transit/housing and many more issues which require immediate attention by all three levels of government.

2

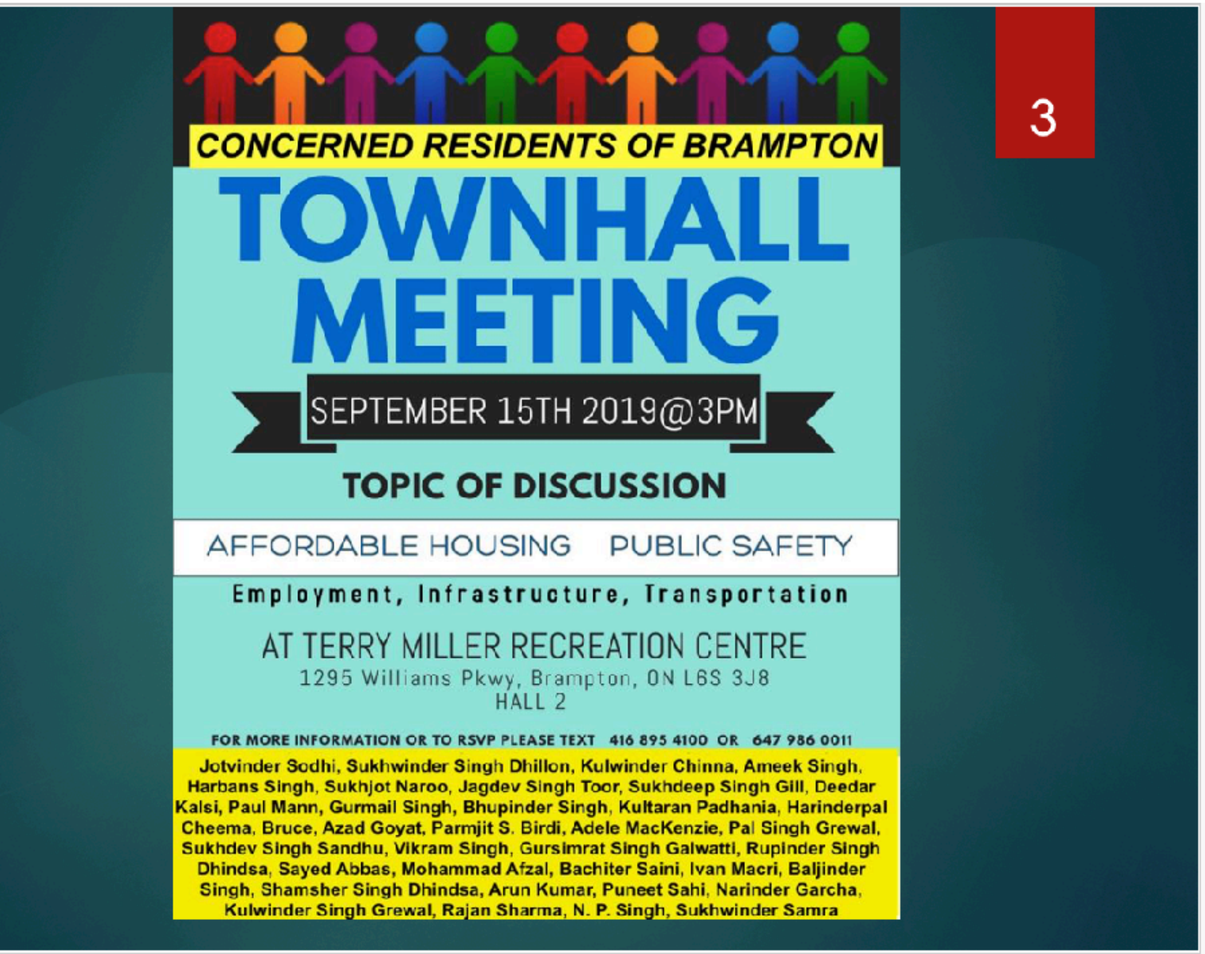
CONCERNED RESIDENTS OF BRAMPTON
TOWNHALL MEETING
SEPTEMBER 15TH 2019@3PM
TOPIC OF DISCUSSION
AFFORDABLE HOUSING PUBLIC SAFETY
Employment, Infrastructure, Transportation
AT TERRY MILLER RECREATION CENTRE
1295 Williams Pkwy, Brampton, ON L6S 3J8
HALL 2
FOR MORE INFORMATION OR TO RSVP PLEASE TEXT 416 895 4100 OR 647 986 0011
Jotvinder Sodhi, Sukhwinder Singh Dhillon, Kulwinder Chinna, Ameek Singh, Harbans Singh, Sukhjot Naroo, Jagdev Singh Toor, Sukhdeep Singh Gill, Deedar Kalsi, Paul Mann, Gurmail Singh, Bhupinder Singh, Kultaran Padhania, Harinderpal Cheema, Bruce, Azad Goyat, Parmjit S. Birdi, Adele MacKenzie, Pal Singh Grewal, Sukhdev Singh Sandhu, Vikram Singh, Gursimrat Singh Galwatti, Rupinder Singh Dhindsa, Sayed Abbas, Mohammad Afzal, Bachiter Saini, Ivan Macri, Baljinder Singh, Shamsher Singh Dhindsa, Arun Kumar, Puneet Sahi, Narinder Garcha, Kulwinder Singh Grewal, Rajan Sharma, N. P. Singh, Sukhwinder Samra

3

Public Safety

- *In 2016, Peel Region had 3,454 reports of break and enters, and 15.4 percent of them were solved.*
- *In 2016, Peel Region had 2,007 vehicle thefts reported, with a 9.1 percent solvency rate.*
- *In 2016, Peel Region reported 827 robberies, with a 40.4 percent solvency rate.*
- *Crime in Peel Region especially in Brampton is increasing drastically Higher*
- *Residents are feeling unsafe due to sudden spike in Criminal activities*
- *Criminals has more freedom over victims*
- *Police response time is unacceptable, Does Police need more resources/funding*
- *Politicians must act now to control or Brampton will turn into Ghetto*

6

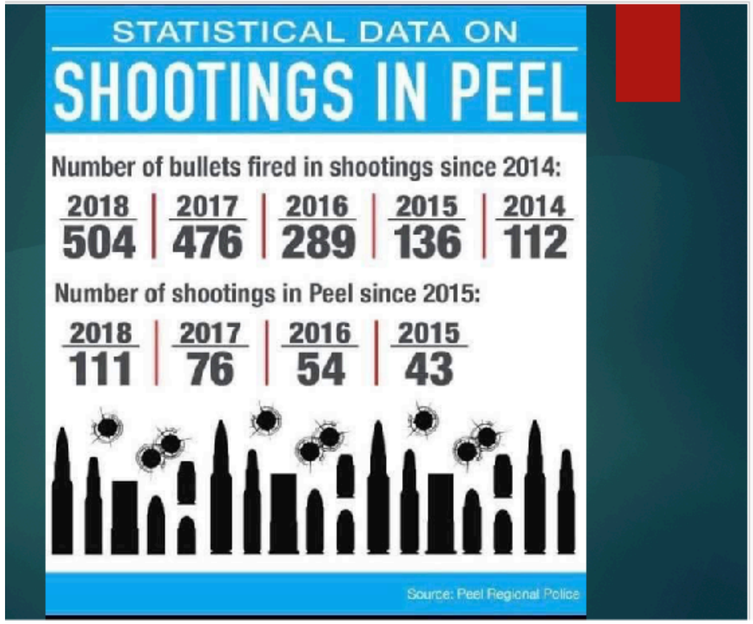
STATISTICAL DATA ON
SHOOTINGS IN PEEL
Number of bullets fired in shootings since 2014:
2018 504
2017 476
2016 289
2015 136
2014 112
Number of shootings in Peel since 2015:
2018 111
2017 76
2016 54
2015 43
Source: Peel Regional Police

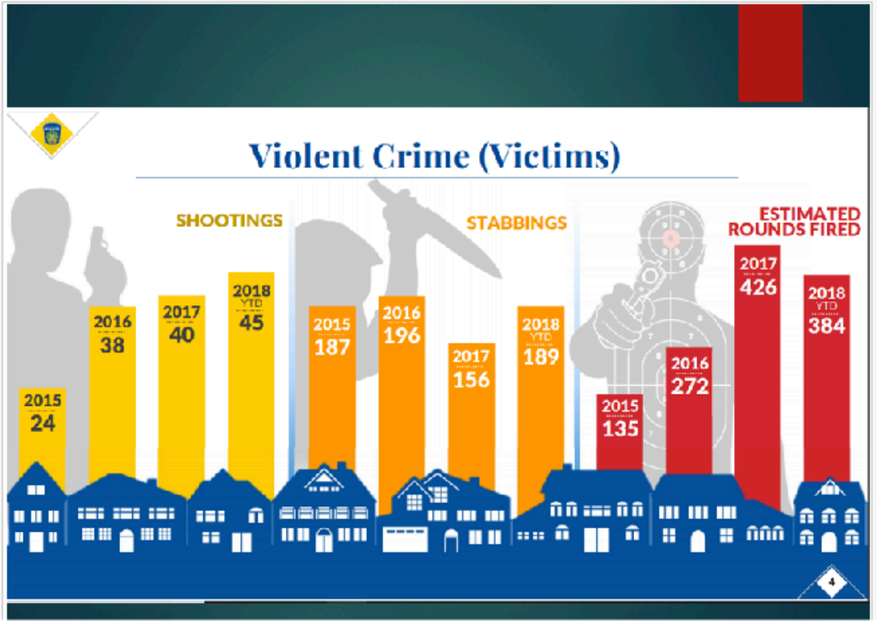
Violent Crime (Victims)
SHOOTINGS
2015 24
2016 38
2017 40
2018 YTD 45
STABBINGS
2015 187
2016 196
2017 156
2018 YTD 189
ESTIMATED ROUNDS FIRED
2015 135
2016 272
2017 426
2018 YTD 384

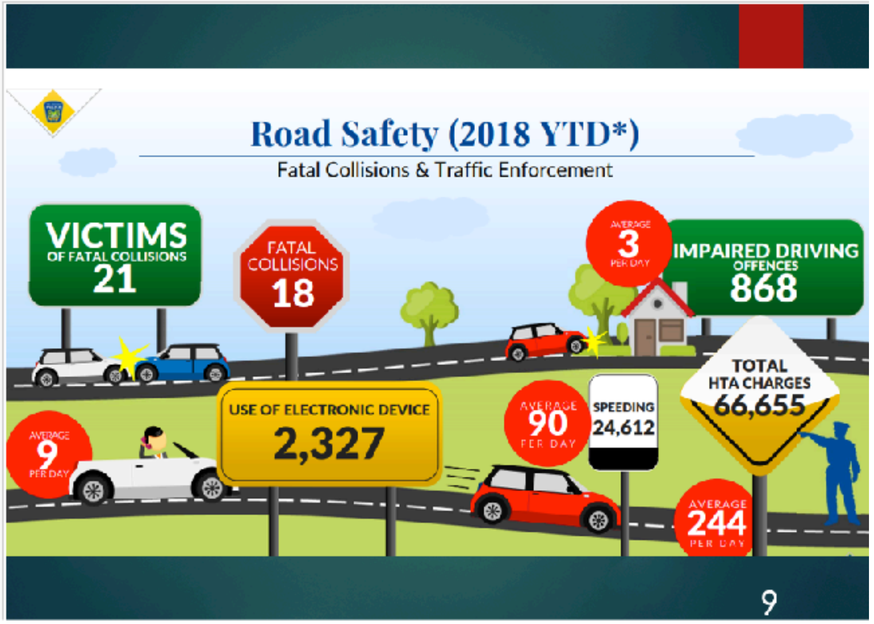
Road Safety (2018 YTD*)
Fatal Collisions & Traffic Enforcement
VICTIMS OF FATAL COLLISIONS 21
FATAL COLLISIONS 18
AVERAGE 3 PER DAY
IMPAIRED DRIVING OFFENCES 868
TOTAL HTA CHARGES 66,655
USE OF ELECTRONIC DEVICE 2,327
AVERAGE 9 PER DAY
AVERAGE 90 PER DAY
SPEEDING 24,612
AVERAGE 244 PER DAY
9

2020 Budget Delegation

ROAD & PUBLIC SAFETY

WE WOULD REQUEST A SEPARATE MEETING TO INITIATE NEW PROPOSALS TO ELIMINATE PUBLIC CONCERNS OF ROAD SAFETY & SAFETY OF LOVED ONES.

RECENT INCIDENTS:

1. Four angels lost their lives due to careless driving
- reform the guidelines to avoid these incidents
- dangerous driving should be taken more seriously

2. Ejaz Choudry, who was suffering from Schizophrenia was shot dead by the police.
- The situation was not handled well which resulted in the loss of human life.
- We ask for an independent public inquiry in this situation and other similar ones.

3. Daylight robbery at gunpoint in Brampton East
- A car was robbed from a woman at gunpoint
- There should be an increase of police force in the peel region and possibly a police station in Brampton East and West area

4. Heavy traffic on Mayfield Rd/Hwy 50/Steeles are causing accidents almost daily (traffic guidelines should be upgraded- willing to provide suggestions)
- Traffic signals at major intersections for left turn, pedestrian signal, timers

TORONTO.CTVNEWS.CA

Mississauga mom says she was Tasered, shot while on the ground following encounter with police on Mother'...

TORONTO.CITYNEWS.CA

Mother, 3 daughters killed in Brampton crash laid to rest - CityNews Toronto

Another Accident on Gore/Mayfield Road... it's been years we have been requesting/delegating to the CITY OF BRAMPTON for right merging & left turn lane to save human lives...
we contribute millions every year with taxes in the particular subdivision.
DO OUR POLITICIANS CARE?

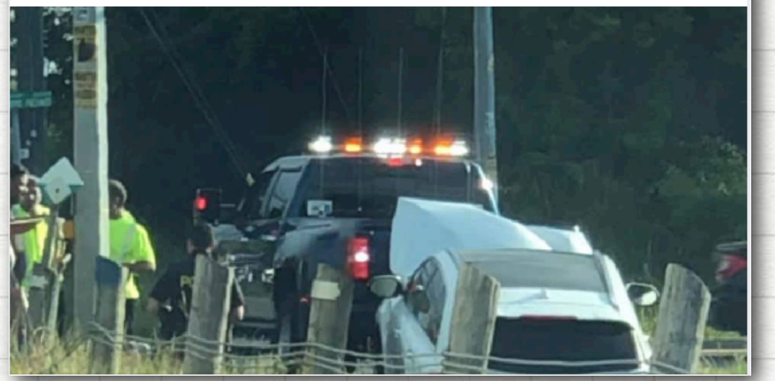

Jotvinder Sodhi
September 1 at 10:33 PM ·

I'm speechless...
Will our mayor/council and police EVER WAKE UP??

Brampton is becoming horrifying and we residents don't feel safe at all!!!

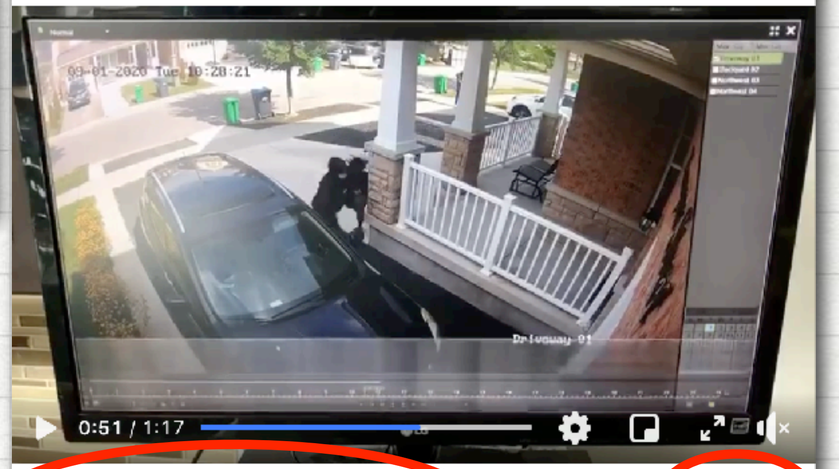

Sarbjeet Kaur and 116 others 56 Comments 315 Shares

Brampton man who died following 'unprovoked attack' identified as Surajdeep Singh

A 16-year-old has been charged with 2nd-degree murder, Peel police say

CBC News · Posted: Aug 14, 2020 8:03 PM ET | Last Updated: August 14

Surajdeep Singh, 22-year-old from Brampton, has been identified as victim in a homicide investigation. (Peel Region Police)

JUSTICE FOR SURAJDEEP SINGH

SOME RECENT INCIDENTS IN THE PAST MONTH

July 24th Brampton- Five men have been arrested in relation to an assault involving sticks and cricket bats

July 27th 4 People injured after being shot outside a Brampton home near Julian/Fitzpatrick Dr.

July 28th A woman is dead and a man is injured after a shooting inside Brampton home in the Deerpark Cres and Fairglen Avenue area

July 31st – Peel Police investigating after body found in a burned-out green space following outdoor fire between 2 homes in Brampton

August 4th- Two men sent to hospital after a double stabbing in an apartment on Lisa St. in Brampton.

August 6th- Brampton gas station robbed at gunpoint in the area of Mayfield & Airport Rd.

August 13th- 26-year-old motorcyclist dead after colliding with a transport truck at Rutherford Rd/Glidden

August 13th- A man is dead after being found with obvious signs of trauma in a Brampton park near Queen Mary Dr. and Whispering Hills Gate

August 13th- A woman has died after being found in a garage

August 14th – A 16-year-old boy has been charged with second degree murder in the death of a 22-year-old man, who was found bloody on Brampton park pathway on Thursday (Surajdeep Singh)

August 21st- Peel Police officer of 13 years charged with fraud after an 11-month probe into allegations of benefits fraud

September 1st- Triple shooting in Brampton. 2 victims in life-threatening condition. First victim located Bovaird/Chinguacousy. Second victim near Hurontario/Steeles.

September 1st- A 12-year-old boy was caught by Toronto Police and OPP after stealing his parents car and going for a joyride on the QEW overnight

September 1st- Daylight robbery for car vehicle at knifepoint in Castlemore (Gardenbrooke Trail)

LETTER to residents during Tough Times - COVID-19

Honourable Justin Trudeau, Prime Minister of Canada,
Honourable Doug Ford, Premier of Ontario,
Mayor of Brampton, Patrick Brown
Mayor of Mississauga, Bonnie Crombie
Mayor of Caledon, Allan Thompson

We are pleased with how Premier Ford & Federal government are working collaboratively during this difficult time (COVID-19). Everyone should sink their political differences & should work for humanity!

Salute to our front-line medical professionals, front-line workers, trucking industry, and many others who are working around the clock for the wellbeing/safety of others.

This is very tough time for businesses due to the current circumstances caused by COVID-19.

We request that the government should provide the incentives of stimulus package **directly** for vulnerable working class & small business for their losses due to COVID-19, there should not be a bureaucratic layers which cause further delay.

Municipal government in Peel region should immediately exempt property tax for home/small businesses for the year 2020.

Federal government should immediately ask the banks to defer all mortgages across the board for six months instead of case by case unless been requested otherwise.
Federal/Provincial government should supply a special package for small businesses along with their part-time and full-time employment immediately (without a middleman).

Provincial should ask the insurance companies to defer the payments of auto insurance which is one of the highest in Canada. Companies are making billions of dollars in profit, and now it is time for them to give back to the community. Defer the utilities bills for all residents.

Special provisions should be taken for the homeless to provide a safe/health cautious clean environment and should provide food and other necessities.

PS: Residents should listen to the advice provided by the government and follow all precautions for our safety/wellbeing.

We will work together to fight and overcome COVID-19.

Thank you,
Home Owners Welfare Association

Crime in Peel Region

Background

Crime in Peel Region especially in Brampton is increasing drastically Higher

Residents are feeling unsafe due to sudden spike in Criminal activities

Criminals has more freedom over victims

Police response time is unacceptable, Does Police need more resources/funding

Politicians must act now to control or Brampton will turn into Ghetto

POLICE
BBQ PARTY

MEDIA
Planning & Development Services
Community Services

Road Safety Initiatives

- Dedicated left turn
- Time signals
- Right and left merging lanes
- Bigger street/road name signs
- Major intersections – dedicated right lane on major intersections

Public Safety

- Police presence
- Response time
- Community engagement
- Accuracy of who should be responding in different situations
- Community engagement
- Youth engagements- coordination with school/boards
- Homeless –
- Whatsapp/ other technology to monitor area, groups of community – to watch each other for suspicious activity around the area
- Collaborative/positive approach
- Accountability
- Police liaison regularly between community groups, etc

LINKS to Delegations

https://www.youtube.com/watch?v=UYG5-YuKsuE

https://www.youtube.com/watch?v=-URMY7wuxlo&t=408s

https://www.youtube.com/watch?v=INtwDGev2nw&t=3s

https://www.youtube.com/watch?v=KbEpQ1vqmIU

https://www.youtube.com/watch?v=f7V7q9iaQik