

**Phase I Environmental Site Assessment at  
350 Rutherford Road South  
Brampton, Ontario**

**Report #6656 – CanSTEM Brampton  
April 17, 2023**

**Prepared for:**

CanSTEM Education Private School Inc.  
350 Rutherford Road South, Plaza 1, Unit 10  
Brampton, ON L6W 4N6  
647-709-0258  
[CanSTEM.Education@gmail.com](mailto:CanSTEM.Education@gmail.com)

**Prepared by:**

A & A Environmental Consultants Inc.  
16 Young Street  
Woodstock, ON N4S 3L4  
Tel: 519-266-4680  
Fax: 519-266-3666  
[www.aaenvironmental.ca](http://www.aaenvironmental.ca)





16 Young Street  
Woodstock, ON N4S 3L4  
Tel: 519-266-4680 Fax: 519-266-3666  
Webpage: [www.AAenvironmental.ca](http://www.AAenvironmental.ca)

April 17, 2023

ref: #6656 – CanSTEM Brampton

CanSTEM Education Private School Inc.  
350 Rutherford Road South, Plaza 1, Unit 10  
Brampton, ON L6W 4N6  
647-709-0258  
[CanSTEM.Education@gmail.com](mailto:CanSTEM.Education@gmail.com)

Dear CanSTEM Education;

**Re: A Phase I Environmental Site Assessment at 350 Rutherford Road South, Unit 10, Brampton, Ontario**

Please find enclosed our Phase I ESA report completed in accordance with O. Reg. 153/04 as amended. Our investigation did not identify potentially contaminating activities that would be expected to create areas of potential environmental concern at 350 Rutherford Road South, Unit 10, Brampton, Ontario.

A Phase II ESA is not required prior to applying for a Record of Site Condition (RSC).

Sincerely,

A handwritten signature in black ink, appearing to be "Ali Rasoul", written in a cursive style.



Dr. Ali Rasoul, Ph.D., P. Geo, Q.P.  
Senior Environmental Consultant

## TABLE OF CONTENTS

1.0	EXECUTIVE SUMMARY .....	1
2.0	INTRODUCTION .....	3
2.1	Phase I Property Information .....	3
3.0	SCOPE OF INVESTIGATION .....	6
3.1	Records Reviewed .....	10
3.2	Limiting Conditions.....	11
4.0	RECORDS REVIEW .....	12
4.1	General .....	12
4.1.1	Phase I Study Area Determination.....	12
4.1.2	First Developed Use Determination .....	14
4.1.3	Fire Insurance Plans .....	14
4.1.4	Chain of Title .....	15
4.1.5	Previous Environmental Reports .....	16
4.2	Environmental Source Information.....	16
4.2.1	City Directory .....	16
4.2.2	The Ministry of the Environment, Conservation, and Parks.....	20
4.2.3	Technical Standards and Safety Authority (TSSA) .....	21
4.2.4	ERIS Report (Environmental Risk Information Services Ltd.).....	21
4.2.5	Historical Buildings on Site.....	26
4.2.6	Zoning Information for Subject Site.....	27
4.2.7	Summary of Records Review .....	27
4.3	Physical Setting Sources .....	27
4.3.1	Aerial Photographs .....	27
4.3.2	Topography, Hydrology, Geology .....	28
4.3.2.1	Topography .....	28
4.3.2.2	Hydrology .....	28
4.3.2.3	Geology .....	29
4.3.3	Fill Materials.....	34
4.3.4	Water Bodies and Areas of Natural Significance .....	34
4.3.5	Well Records .....	34
4.3.5.1	Location of Wells.....	34
4.3.5.2	Stratigraphy.....	35
4.3.5.3	Approximate Depth to Bedrock .....	35
4.3.5.4	Approximate Depth to Water Table .....	35
4.4	Enhanced Investigation Property.....	35
4.5	Site Operating Records.....	36
4.5.1	Regulatory Permits and Records.....	36
4.5.2	Material Safety Data Sheets (MSDS).....	37
4.5.3	Chemical Use and Storage .....	37
4.5.4	Inventory of USTs and ASTs .....	37

4.5.5	Environmental Monitoring Data .....	37
4.5.6	Waste Management .....	37
4.5.7	Process, Production and Maintenance Documents related to APECs.....	37
4.5.8	Records of Spills and Discharges of Contaminants.....	37
4.5.9	Emergency Response and Contingency Plans .....	38
4.5.10	Environmental Audit Reports .....	38
4.5.11	Site Plan of Facility .....	38
5.0	INTERVIEWS.....	39
5.1	Interview #1.....	39
5.2	Interview #2.....	40
5.3	Interview #3.....	41
6.0	SITE RECONNAISSANCE.....	42
6.1	General Requirements .....	42
6.1.1	Site Photographs.....	42
6.2	Specific Observations at Phase I Property .....	47
6.2.1	Buildings on Site.....	47
6.2.2	Designated Substances .....	47
6.2.3	Suspected Asbestos-Containing Materials (ACMs).....	47
6.2.4	Lead-Based Paint.....	48
6.2.5	Mould.....	48
6.2.6	PCBs on Site .....	48
6.2.7	Air Conditioning/Ozone Depleting Substances.....	48
6.2.8	Radon .....	48
6.2.9	Mercury.....	48
6.2.10	Underground Storage Tanks (UST) on Site .....	48
6.2.11	Above-ground Storage Tanks (AST) on Site .....	48
6.2.12	Oil/Water Separators on Site.....	49
6.2.13	Potable/Non-Potable Water Supply on Site .....	49
6.2.14	Underground Utilities .....	49
6.2.15	Hydraulic Lifts on Site .....	49
6.2.16	Exit/Entry Points .....	49
6.2.17	Heating System .....	49
6.2.18	Drains and Sumps .....	49
6.2.19	Unidentified Substances on Site.....	49
6.2.20	Hazardous Materials on Site.....	50
6.2.21	Wastes/By-products .....	50
6.2.22	Liquid Discharge/Waste on Site.....	50
6.2.23	Materials Handling and Storage Containers on Site.....	50
6.2.24	Stains and Odours on Site.....	50
6.2.25	Current and Former Wells on Site .....	50
6.2.26	Sewage Works on Site.....	50
6.2.27	Yard Areas .....	50
6.2.28	Current/Former Railway Lines .....	50

6.2.29	Stained Yard Areas .....	50
6.2.30	Stressed Vegetation .....	51
6.2.31	Fill Materials.....	51
6.3	Potentially Contaminating Activities.....	51
6.4	Summary of Investigation .....	51
<b>7.0</b>	<b>REVIEW AND EVALUATION OF INFORMATION .....</b>	<b>52</b>
7.1	Current and Past Uses .....	52
7.2	Potentially Contaminating Activities (PCAs) .....	56
7.3	Areas of Potential Environmental Concern (APECs) .....	57
7.3.1	Uncertainty or Absence of Information.....	58
7.4	Phase I Conceptual Site Model (CSM).....	59
7.4.1	Site Plan of Facility .....	59
7.4.2	Surface Water Bodies in the Subject Study Area.....	59
7.4.3	Areas of Natural Significance in the Subject Study Area .....	59
7.4.4	Drinking Water Wells in the Subject Study Area .....	62
7.4.5	Roads within the Phase I Study Area .....	62
7.4.6	Adjacent Neighbours and Operations .....	62
7.4.7	Discussion of PCAs on Site and In the Subject Study Area .....	62
7.4.8	Discussion of APECs .....	64
7.4.9	Contaminants of Potential Concern .....	64
7.4.10	Underground Utilities Affecting Potential Contaminant Distribution and Transport 66	
7.4.11	Topography, Geology and Hydrogeology .....	66
7.4.12	Uncertainty or Absence of Information.....	72
<b>8.0</b>	<b>CONCLUSIONS .....</b>	<b>73</b>
8.1	Whether a Phase II ESA is Required Before a Record of Site Condition is Submitted	75
8.2	Signatures.....	75
<b>9.0</b>	<b>REFERENCES .....</b>	<b>76</b>
9.1	Authors' Background.....	76
<b>10.0</b>	<b>APPENDICES .....</b>	<b>77</b>
10.1	Current Plan of Survey .....	78
10.2	ERIS Report.....	79
10.3	MECP Records – Well Water Information Services.....	80
10.4	Land Transfer Deeds.....	81
10.5	TSSA Response .....	82
10.6	Historic Aerials .....	83

## LIST OF TABLES

Table 1 – Subject Site Information.....	4
Table 2 – Summary of Records Reviewed.....	10
Table 3 – ENVIROSCAN Reports.....	14
Table 4 – Chain of Title .....	16
Table 5 – City Directory Listings.....	17
Table 6 – Summary of ERIS Records .....	23
Table 7 – Aerial Photographs.....	28
Table 8 – “TABLE OF CURRENT AND PAST USES OF THE PHASE ONE PROPERTY” .....	53
Table 9 – Potentially Contaminating Activities.....	56
Table 10 – Table of Areas of Potential Environmental Concern.....	74

## LIST OF FIGURES

Figure 1 – Site Location Figure.....	5
Figure 2 – Subject Study Area .....	13
Figure 3 – Topographic Map of Subject Site and Study Area .....	30
Figure 4 – Bedrock Geology of Ontario.....	31
Figure 5 – Physiography of Southern Ontario .....	32
Figure 6 – Surficial Geology of Southern Ontario .....	33
Figure 7 – Plan of Site Photographs.....	43

## LIST OF CSM FIGURES

CSM Figure 1 – Subject Site Location.....	60
CSM Figure 2 – Physical Setting of Subject Study Area .....	61
CSM Figure 3 – Phase I Conceptual Site Model .....	65
CSM Figure 4 – Topographic Map.....	67
CSM Figure 5 – Bedrock Geology of the Subject Study Area.....	69
CSM Figure 6 – Physiography Map of Subject Study Area .....	70
CSM Figure 7 – Surficial Geology of Subject Study Area .....	71

## **1.0 EXECUTIVE SUMMARY**

CanSTEM Education Private School Inc., (the client) retained the services of A & A Environmental Consultants Inc. (A&A) to conduct a Phase I Environmental Site Assessment (ESA) on Unit 10 at 350 Rutherford Road South, Brampton, Ontario (hereinafter referred to as the “subject site” or the “Phase I property”). The Phase I property is current zoned SC – service commercial. It is understood that the client wants to ensure that institutional use within the building would be permitted by the Ministry of the Environment, Conservation and Parks (MECP), therefore a Record of Site Condition under Ontario Regulation 153/04 (revised December 2009 and implemented July 1<sup>st</sup>, 2011) is required. This report has been prepared to meet the requirements of the regulation.

The Phase I property consists of one parcel and consisting of an area of approximately 0.3342 hectares. The subject site is located within Unit 10 of the Plaza 1 building of the larger site. The municipal address of the larger site is 350 Rutherford Road South, Plaza 1, Unit 10 Brampton, Ontario. The site is bounded by commercial office to the north, Steeles Avenue East to the east, Rutherford Road South to the south, and light industrial to the west. It’s located in an urban area and is currently owned by Soneil Mississauga Inc.

Searches of the environmental, historical and physical records regarding the subject study area (a 300 m buffer area around site boundaries) were made. A site investigation and interviews with knowledgeable persons were conducted to confirm the findings of the records search. An examination for potentially contaminating activities (PCAs) was conducted on the subject site and in the subject study area (SSA). Historical and environmental records for the subject site that were reviewed during the Phase I ESA indicated that the Phase I property was historically undeveloped land from approximately 1828 to 1979. The subject site has remained a commercial office building since development in 1979.

No PCAs as defined in Table 2 of Schedule D of O. Reg. 153/04 (as amended) were identified on the Phase I property, or within the Phase I study area, that would create Areas of Potential Environmental Concern (APECs).

The information gathered is as complete as possible to the best of the knowledge of A&A. A Phase II Environmental Site Assessment in accordance with Schedule E of O. Reg. 153/04 is not required for the subject site at 350 Rutherford Road South, Brampton, Ontario prior to application for a Record of Site Condition.

This report meets the requirements for a Phase I ESA under O. Reg. 153/04 (as amended).



## **2.0 INTRODUCTION**

CanSTEM Education Private School Inc., (the client) retained the services of A & A Environmental Consultants Inc. (A&A) to conduct a Phase I Environmental Site Assessment (ESA) in Unit 10 of 350 Rutherford Road South, Brampton, Ontario (hereinafter referred to as the “subject site” or the “Phase I property”). The Phase I property is current zoned SC – service commercial. It is understood that the client wants to ensure that institutional use within the building would be permitted by the Ministry of the Environment, Conservation and Parks (MECP), therefore a Record of Site Condition under Ontario Regulation 153/04 (revised December 2009 and implemented July 1<sup>st</sup>, 2011) is required. This report has been prepared to meet the requirements of the regulation.

This report describes the Phase I ESA activities and is of a legal and confidential nature and its use by third parties is discouraged. There is no relationship between the client and A&A other than third party independent assessor.

### **2.1 Phase I Property Information**

The Phase I property consists of one parcel and consisting of an area of approximately 0.3342 hectares. The subject site is located within Unit 10 of the Plaza 1 building of the larger site. The municipal address of the larger site is 350 Rutherford Road South, Plaza 1, Unit 10 Brampton, Ontario. The site is bounded by commercial office to the north, Steeles Avenue East to the east, Rutherford Road South to the south, and light industrial to the west. It’s located in an urban area and is currently owned by Soneil Mississauga Inc. A site location map is shown in Figure 1.

**Table 1 – Subject Site Information**

<b>Municipal Address</b>	350 Rutherford Road South, Plaza 1, Unit 10, Brampton, Ontario L3S 3K7
<b>Area</b>	0.3342 Ha (3,342 m <sup>2</sup> )
<b>Legal Description</b>	PT LT 1 CON 2 EHSCH AS IN RO1129939; S/T VS193858 BRAMPTON
<b>PIN Number</b>	14031-0017 (LT)
<b>UTM (NAD 83) at mid-point</b>	Zone 17T; 603386 m Easting and 48373286 m Northing
<b>Owner</b>	Soneil Mississauga Inc.
<b>Client Contact</b>	Rajesh Tiwari CanSTEM Education Private School Inc. 350 Rutherford Road South, Plaza 1, Unit 10 Brampton, ON L6W 4N6 647-709-0258 <a href="mailto:canSTEM.Education@gmail.com">canSTEM.Education@gmail.com</a>

Figure 1 – Site Location Figure

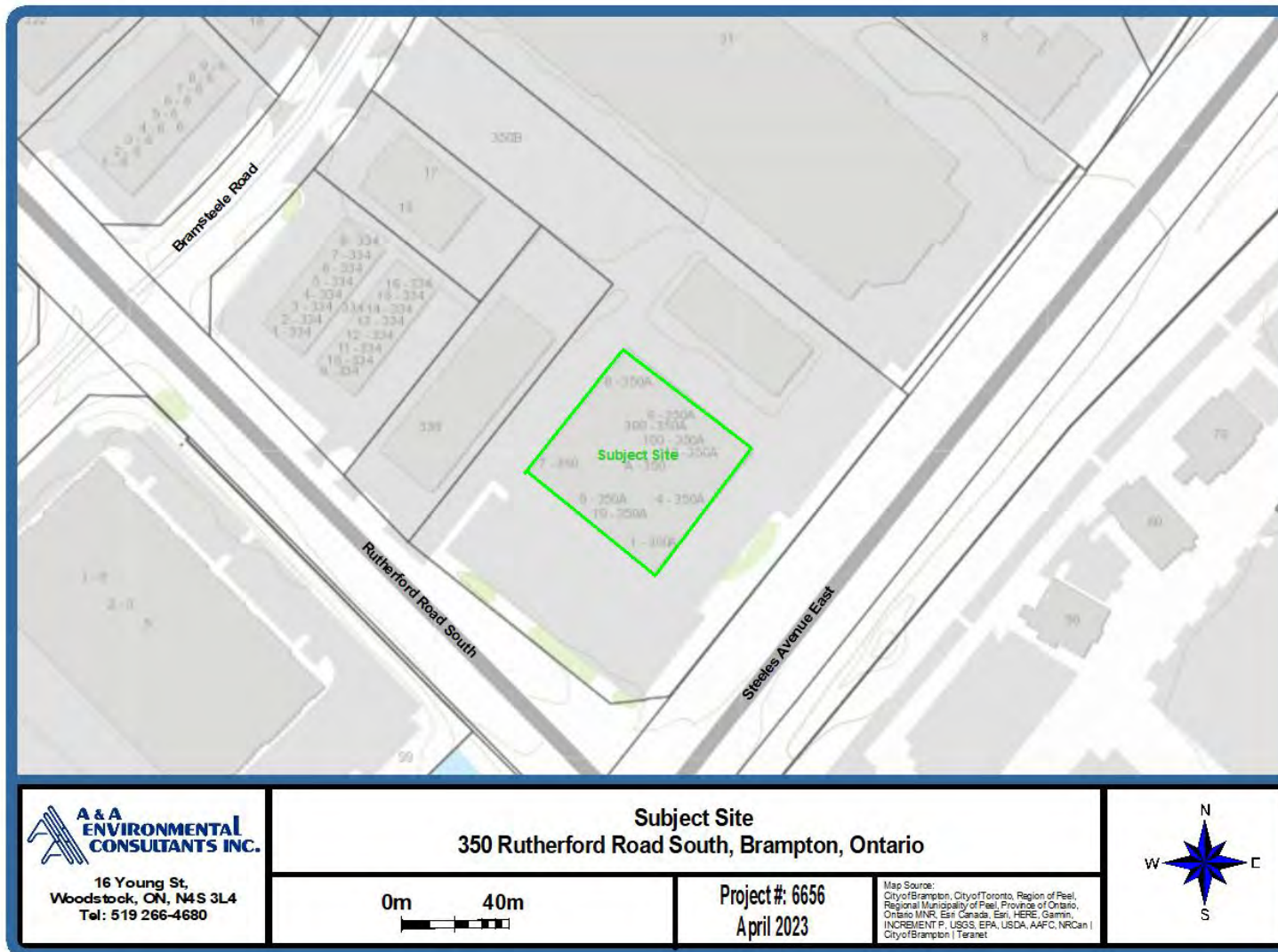

### 3.0 SCOPE OF INVESTIGATION

The Phase I Environmental Site Assessment included the following:

- Perform a Site History investigation to establish the previous uses of the property. The site history study will be conducted by interviewing knowledgeable persons, searching the records as far back as the available records allow. This will include a search at the Land Titles Office and contacts with the MECP. An “ERIS” (Environmental Risk Information Services) report will be requested which examines over sixty government and private databases for environmental issues related to your site;

The following records will be reviewed:

- i. National Pollutant Release Inventory information maintained by Environment Canada;
- ii. PCB information maintained by the Ministry;
- iii. Certificates of approval, permits to take water, certificates of property use or similar instruments related to the environmental condition of the Phase one property and any property on, under or adjacent to the Phase one property and issued pursuant to an Act administered by the Ministry, whether in force or not;
- iv. The inventory of coal gasification plants that is maintained by the Ministry;
- v. Records concerning environmental incidents, orders, offences, spills, discharges of contaminants or inspections maintained by the Ministry where the incident, order, offence, spill, discharge or inspection affects the Phase one property and any property on, under or adjacent to the Phase one property;
- vi. Waste management records, including current and historical waste storage locations and waste generator and waste receiver information maintained pursuant to Regulation 347 of the Revised Regulations of Ontario, 1990 (General – Waste Management) made under the Act, or its predecessors with respect to the Phase one property and any property on, under or adjacent to the Phase one property;

- vii. Reports submitted to the Ministry related to the environmental conditions of the Phase one property and any property on, under or adjacent to the Phase one property;
- viii. Retail fuel storage tanks information maintained by the Technical Standards and Safety Authority;
- ix. Notices and instruments, including records of site condition, posted in the Registry;
- x. Identification of areas of natural significance maintained by the Ministry of Natural Resources, and
- xi. Landfill information maintained by the Ministry;
- xii. Obtain a series of aerial photographs of the Phase one study area that, as a whole:
  - a. illustrate as much as possible of the period from the Phase one property's first developed use to the time of the Phase one environmental site assessment,
  - b. identify the buildings and structures that were present on the Phase one property from time to time throughout this period,
  - c. identify potentially contaminating activities within the Phase one study area from time to time throughout this period, and
  - d. identify areas of potential environmental concern.
- xiii. Obtain one or more topographic maps (Ontario Base Map series), which illustrate the location of the Phase one property in relation to any water bodies in the Phase one study area and document regional topography;
- xiv. Make all reasonable inquiries to obtain one or more physiographic maps or other similar documents in order to define regional physiography in the Phase one study area and to obtain information about the surficial soil and bedrock in the Phase one study area;
- xv. Make all reasonable inquiries to obtain one or more geological maps or

other similar document in order to define the regional geology in the Phase one study area and to obtain information about the stratigraphy of the overburden, from ground surface to bedrock, including approximate depth to bedrock and type of bedrock;

xvi. Make all reasonable inquiries to obtain well records and other relevant data for any operating or abandoned wells, including all wells described or defined under the *Ontario Water Resources Act*, in the Phase one study area in order to identify the presence of such wells and to make appropriate use of the records and data to help determine the hydrogeological and geological characteristics of the Phase one study area and describe;

- a. the location of any such wells,
- b. the stratigraphy of the overburden, from ground surface to bedrock,
- c. approximate depth to bedrock, and
- d. approximate depth to the water table.

xvii. Determination of area subject study area;

xviii. Determination of area geology, physiography and topography;

xix. Perform a visual/olfactory inspection of the property including the interior of any buildings to look for signs of environmental issues such as oil-stains, asbestos-containing materials, etc.;

xx. Determination of the current operations at the site;

xxi. Identification of all hazardous materials used and wastes produced;

xxii. Confirmation of any activities that require environmental permits, or are otherwise covered by environmental legislation and regulations;

xxiii. Determination of the existence of environmental orders and compliance with environmental Provision of a reasonable conclusion regarding the environmental condition of the site;

xxiv. Development of recommendations for follow-up investigations if needed.

- Perform a visual/olfactory inspection of the property to look for signs of environmental issues such as oil-stains, etc.
- Assess the potential environmental impact of the surrounding properties on the subject property;
- Determine the current activities at the site;
- Identify all hazardous materials used and wastes produced;
- Confirm any activities that require environmental permits, or are otherwise covered by environmental legislation and regulations;
- Determine the existence of environmental orders and compliance with environmental regulations;
- Identify any “Potentially Contaminating Activities” (PCA) on or off site and use these to determine the existence of any “Areas of Potential Environmental Concern” (APEC) on site;
- Develop recommendations for follow-up investigations if needed.

### 3.1 Records Reviewed

The following records as listed in Table 2 and as available were checked:

**Table 2 – Summary of Records Reviewed**

Records	Extent of Records Review		
	Phase One Property	Adjacent Properties	Phase I Study Area
<b>General</b>			
Fire insurance plans	✓		
Chain of title	✓		
Environmental site assessment reports and other reports	✓		
City Directory Records	✓	✓	
<b>Environmental Source Information</b>			
National Pollutant Release Inventory	✓	✓	✓
PCB information	✓	✓	✓
Certificates of approval, permits to take water, certificates of property use, or similar instruments	✓	✓	
Inventory of coal gasification plants	✓	✓	✓
Records concerning environmental incidents, orders, offences, spills, discharges of contaminants or inspections	✓	✓	
Waste management records	✓	✓	
Reports submitted to the Ministry	✓	✓	
Retail fuel storage tank information	✓	✓	✓
Notices and instruments including RSCs	✓	✓	✓
Areas of natural significance	✓	✓	✓
Landfill information	✓	✓	✓
<b>Physical Setting Sources</b>			
Aerial photographs	✓	✓	✓
Topographic maps	✓	✓	✓
Physiographic maps	✓	✓	✓
Geological maps	✓	✓	✓
Well records	✓	✓	✓
<b>Site Operating Records (for operating enhanced investigation properties only)</b>			
Regulatory permits and records related to APECs	✓		
Material safety data sheets	✓		
Underground utility drawings	✓		
Inventories of chemical uses and chemical storage areas	✓		
Inventory of above ground and underground storage tanks	✓		
Environmental monitoring data	✓		



Records	Extent of Records Review		
	Phase One Property	Adjacent Properties	Phase I Study Area
Waste management records	✓		
Process, production and maintenance documents related to APECs	✓		
Records of spills and discharges of contaminants	✓		
Emergency response and contingency plans	✓		
Environmental audit reports	✓		
Site plan of facility	✓		

### **3.2 Limiting Conditions**

No difficulties were encountered in the performance of this ESA. Complete access and relevant details were provided by the site owner or their agents. It should also be noted, however, that any ESA of this nature relies to a large extent on information provided by others who are often “non-technical” and unfamiliar with environmental terminologies. Thus, the use of this report by third parties is discouraged.

This Phase I ESA was conducted in accordance with the substance and intent of Schedule D of Ontario Regulation 153/04 as amended. As such, this report is based on visual observations made during the site visit, interviews with persons familiar with the property, a review of the historical records concerning the current and past use of the property. This investigation is limited in scope and is not intended to be a definitive investigation of any contamination or other environmental concerns at the property. The conclusions presented in this report represent our professional opinion, in light of the terms of reference, scope of work, and any limiting conditions noted herein.

## **4.0 RECORDS REVIEW**

### **4.1 General**

#### **4.1.1 Phase I Study Area Determination**

Based on records review and site reconnaissance there is no basis for extending the subject study area beyond 300 meters. There are no local, provincial or nationally significant woodlots data listed with the municipality or the MNR within 2 km of the subject site. No areas of natural and scientific interest (ANSI) were listed within 2 km of the subject site. No significant PCAs affecting the subject site were observed to be in operation outside of the standard 300-metre study area. A map of the subject study area is shown in Figure 2.

Figure 2 – Subject Study Area

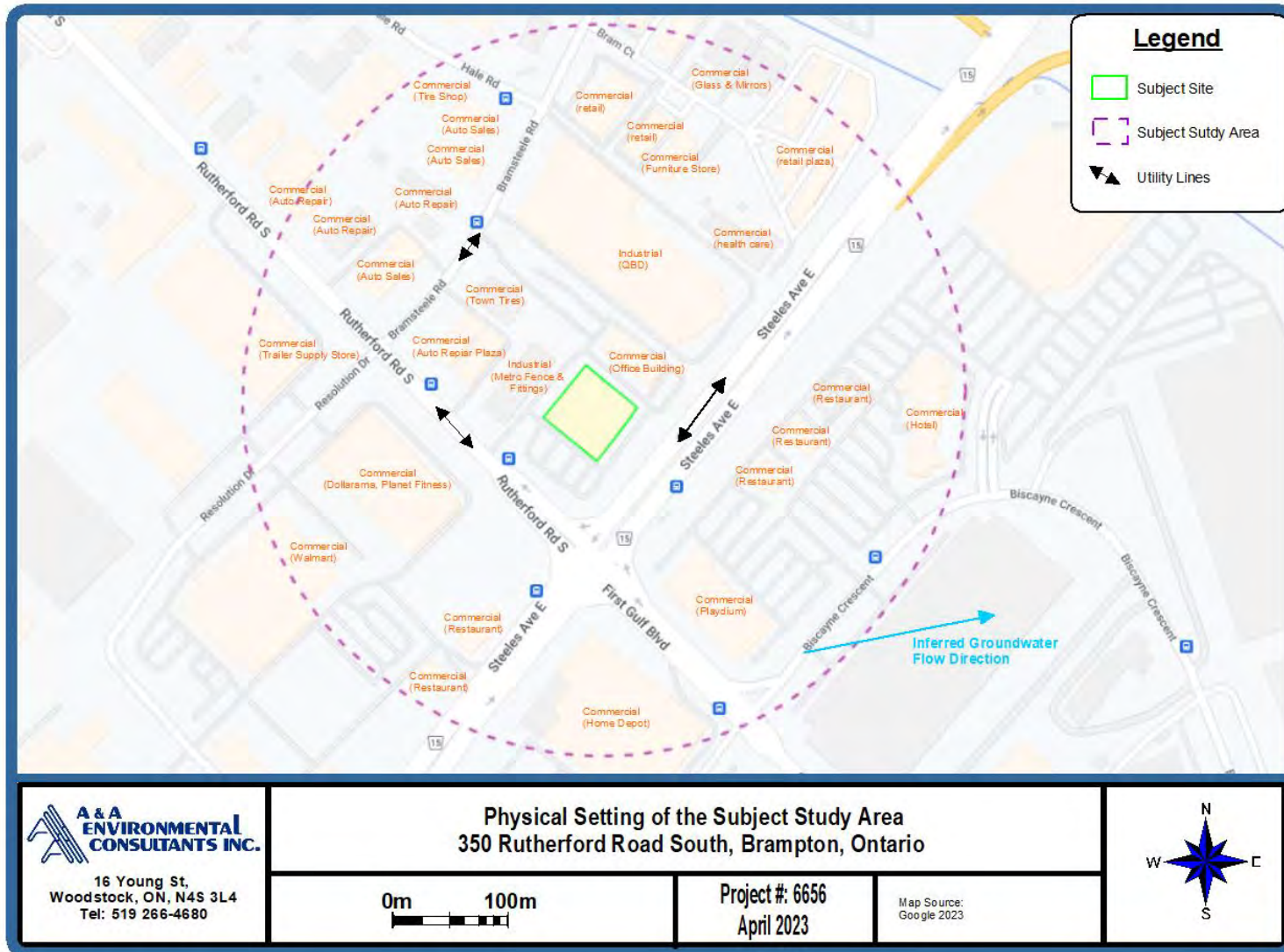

**4.1.2 First Developed Use Determination**

According to Section 22(1) of O. Reg. 153/04 (as amended), the first developed use is defined as “the earlier of (1) the first use of a phase one property in or after 1875 that resulted in the development of a building or structure on the property; and (2) the first potentially contaminating use or activity on the phase one property.”

The historical chain of title search (Section 4.1.4) indicates that the Phase I property was first owned by Kings College in 1828 after which it was privately owned by individuals and remained undeveloped until 1979. The site was developed with a multi-tenant commercial office building which still remains on site. No other buildings have every been developed on site.

**4.1.3 Fire Insurance Plans**

A search was conducted through EcoLog ERIS and Opta Information Intelligence Inc., for Fire Insurance Plans (FIPs) for the subject site and SSA. No FIPs were located, for the subject site or SSA; however, three Inspection reports were located and provided to A&A. The inspection reports indicated the following:

**Table 3 – ENVIROSCAN Reports**

<b>Year</b>	<b>Comments</b>
1987 Site Plan Report	The 1987 site plan indicates that it was prepared for Jurian Investments Ltd., the owner at the time. There are 16 suites of various sizes present in the building. The building is split into four quadrants with two corridors separating the quadrants. The north quadrant is occupied by Suites 3, 10, 14, and 15 along with the electrical room and hydrdo room. The eastern quadrant is occupied by Suites 2 and 6, where as the southern quadrant is occupied by Suites 1, 4, 5, 11, and 12. The western quadrant is occupied by Suites 7, 9, and 16.
2000 Inspection Report	The 2000 Inspection Report indicates that the building was constructed in 1979. There have been no additions. The building is a single storey, no basement building. The total area of the building is 3,128.1 m <sup>2</sup> . The heating system is a natural gas fired combination heating and air conditioning unit on the roof. This report noted the following occupants of the building: Unit 2 & 6: Old Beef Market Unit 14-A- A&M Transport (office) Unit 3, 10, 14 &15: Century 21 Real Estate Unit 7 & 16: Coldwell Pinnacle Real Estate Unit 9: Vacant Unit 1: Safety Superstore

	Unit 4, 5, 11 & 12: Sleep Country Canada
2000 COPE Report	The 2000 COPE (Construction, Occupancy, Protection, Exposure) Report, notes that the building is comprised of concrete block walls, steel frame, concrete on grade flooring, and a steel deck roof. The building is recorded to have been built in 1979 and is in good condition. The building is heated with central heat warm air gas and cooled with central air conditioning. The occupancy in the units was as follows: Unit 2: Old Beef Market Unit 14A: A & M Transport (offices) Unit 3: Century 21 Real Estate Unit 7: Coldwell Pinnacle Real Estate Unit 9: Vacant Unit 1: Safety Superstore Unit 4, 5: Sleep Country Canada

No PCAs were identified during the inspection of the reports.

#### 4.1.4 Chain of Title

A historical title search was made at the land titles office and the following information was obtained as shown in the table below. The information obtained from the title search was checked against other historical information from aerial photos and interviews to gain an understanding of the site history.

**Table 4 – Chain of Title**

Deed#	Date	Owner
<b>Chain of Title:</b> Part Lot 1, Concession2 EHS Ching as in RO1129939; S/T VS193858 Brampton. PIN: 14031-0017 (LT)		
Patent	January 3, 1828	Kings College
635	November 6, 1834	Robert Broddy
1534	May 8, 1873	James Broddy
2133	April 26, 1875	Robert P. Broddy
6861	February 20, 1892	Robert J. Broddy
521	July 30, 1903	George Broddy
9937	July 30, 1905	James Duncan & Margaret Duncan
11281	May 2, 1911	John F. Cook
12278	March 11, 1915	Laird M. Ingram
13336	October 11, 1918	Henry Robinson
14970	October 31, 1923	James Wardlaw
14972	November 1, 1923	William L. Wilkinson
15095	April 1, 1924	Edmund H. Wilson & John A. Armstrong
15430	July 9, 1925	John A. Armstrong
1630	May 28, 1928	Charles E. Wardlaw
18365	June 7, 1939	Donald C. Armstrong
17266VS	August 9, 1966	Bramsteele Industrial Estates Limited
223837VS	August 3, 1972	Eglinton Heating & Air Conditioning Limited
341703VS	January 30, 1975	C & C Investments Inc.
848045	June 1, 1988	Q & G Masonry Company Limited
RO1129939	November 29, 1996	Maple Hill Properties Ltd.
PR960806	November 10, 2005	Q & G Masonry Company Limited
PR3120613	May 2, 2017	Soneil Mississauga Inc.

#### 4.1.5 Previous Environmental Reports

No previous environmental reports were made available to A&A.

## 4.2 Environmental Source Information

### 4.2.1 City Directory

A request was made to Ecolog ERIS to perform a city directory search for the subject site. City Directory records for the larger property from 1958-2000 were provided to A&A. From the

records provided by ERIS, it appears that the subject site and surrounding area has been mainly commercial since it was first developed. The property located at 334 Rutherford Road South, to the west of the subject site, has records indicating that it has been occupied with automotive services since the 1983 listing. This would be considered a PCA.

**Table 5 – City Directory Listings**

<b>City Directory Information Source</b>	
Polk's Halton/Peel Regions, Ontario Criss-Cross Directory	
<b>PROJECT NUMBER:</b> 23011700640	
<b>Site Address:</b> 350 Rutherford Road South, Brampton, Ontario	
<b>Year: 2000</b>	
<b>Site Listing:</b>	<ul style="list-style-type: none"> <li>-A &amp; M Transportation</li> <li>-Big Sister of Peel Inc</li> <li>-C G S Contracting LTD</li> <li>-Century 21 Millennium Inc</li> <li>-Coldwell Banker Affiliates of Canada</li> <li>-Coldwell Banker Pinnacle Real Estate Inc</li> <li>-Crawford-THG International Loss Adjusters</li> <li>-Cyradis Technology Group Inc</li> <li>-Fitz-Andrews</li> <li>-Jurian Investments</li> <li>-Maestro's Music Shoppe</li> <li>-McClelland Insurance Brokers LTD</li> <li>-National Bank</li> <li>-Northstar Financial Commodity Ent Inc</li> <li>-Old Beef Market Dining Lounge &amp; Banquet Hall</li> <li>-Peel Addiction Assessment &amp; Referral Centre</li> <li>-Safety Superstore</li> <li>-Sleep Country Canada</li> <li>-Joe Canada</li> </ul>
<b>Adjacent Properties:</b>	
<b>334 Rutherford Road South</b>	<ul style="list-style-type: none"> <li>-Affordable Automotive Repairs</li> <li>-B C Pools</li> <li>-Body Parts Plus</li> <li>-Continental Auto Body</li> <li>-Discount Tire &amp; Auto Body Repair</li> <li>-Ferris Bros Automotive</li> <li>-J Talsma Aluminum LTD</li> <li>-Kennedy Park Plaza</li> <li>-Pick Me Up Magazine</li> <li>-Primeview Satellite</li> <li>-Speedway Auto Service</li> <li>-Talsma J Aluminum LTD</li> </ul>

	-Residential (2 Tenants)
<b>5 Resolution Drive</b>	-Street Not Listed
<b>49 First Gulf Boulevard</b>	-First Gulf Group -Harvey's Restaurants -Home Depot Canada
<b>31 Bramsteede Road</b>	-QBD Modular Systems Inc
<b>20 Biscayne Crescent</b>	-Address Not Listed
<b>Year: 1994</b>	
<b>Site Listing:</b>	-Residential (4 Tenants) -Crawford & Company Insurance Adjusters LTD -Houseland Mortgages Inc -Houseland Realty Inc -International Sea Land Shipping Service LTD -Jurian Investments -McClelland Financial & Insurance Services -McClelland Insurance Brokers LTD -Old Beef Market Dining Lounge & Banquet Hall -Peel Addiction Assessment & Referral Centre -Peel District Health Council -Reagency Systems Corp -Royal City Realty Brampton LTD -Toronto Dominion Bank
<b>Adjacent Properties:</b>	
<b>334 Rutherford Road South</b>	-Barton Tool & Machine Co LTD -Continental Auto Body -Discount Tire & Auto Body Repair -J N H Realty Services Inc -Kennedy Park Plaza -Promteck Alarm Systems -Speedway Auto Service -Residential (1 Tenant)
<b>5 Resolution Drive</b>	-Street Not Listed
<b>49 First Gulf Boulevard</b>	-Aikenhead's Home Improvement Warehouse Inc Brampton
<b>31 Bramsteede Road</b>	-QBD Modular Systems Inc
<b>20 Biscayne Crescent</b>	-Street Not Listed
<b>Year: 1990</b>	
<b>Site Listing:</b>	-Batchelar & Mclennan -Crawford & Company Insurance Adjusters LTD -Independent Appraisal Services LTD -McClelland Insurance Brokers LTD -Old Beef Market Dining Lounge -Remax Brampton Inc -Royal City Realty LTD -Residential (2 Tenants)
<b>Adjacent Properties:</b>	



<b>334 Rutherford Road South</b>	-Barton Tool & Machine Co LTD -Basector Developments LTD -Brampton Auto & Marine Trim -Brampton Telephone Systems LTD -Cameron Kennedy & Assoc LTD -Continental Auto Body -Downs Design & Consultants Inc -Edlo Tool & Die -Haessier-Deway Health Care Products LTD -Ice Cold Air Conditioning Heating & Appliances -Jack Baker Distillers LTD -Kennedy Park Plaza -Lawson & Lawson Business Products Inc -On Can Enterprises Corporation -Premier Car Salon -Protherm
<b>5 Resolution Drive</b>	-Street Not Listed
<b>49 First Gulf Boulevard</b>	-Street Not Listed
<b>31 Bramstele Road</b>	-B H E Industries Inc
<b>20 Biscayne Crescent</b>	-Street Not Listed
<b>Year: 1983</b>	
<b>Site Listing:</b>	-Crawford & Company Insurance Adjustors LTD -Oakville Auto Employees Credit Union -Olympic Health Club -Remax Brampton Inc -Toronto Dominion Bank -Town Crier Dining Lounge -United Steel Workers of America
<b>Adjacent Properties:</b>	
<b>334 Rutherford Road South</b>	-Active Fire & Safety Supplies Inc -Brampton Tel Rentals LTD -Delta Theatrical Lighting LTD -Dorjon LTD -Econo Advertising LTD -Evolution 2000 Sound Studios -G E Machine Tool LTD -M T S Testing Systems Corp -Offset Art -P C Electric -Panic Print -Pic-A-Paper -Space-Age Maintenance Systems LTD
<b>5 Resolution Drive</b>	-Street Not Listed
<b>49 First Gulf Boulevard</b>	-Street Not Listed
<b>31 Bramstele Road</b>	-Hallmark Fibre Tubes LTD

<b>20 Biscayne Crescent</b>	-Street Not Listed
<b>Year: 1978</b>	
<b>Site Listing:</b>	-Address Not Listed
<b>Adjacent Properties:</b>	
<b>334 Rutherford Road South</b>	-Address Not Listed
<b>5 Resolution Drive</b>	-Street Not Listed
<b>49 First Gulf Boulevard</b>	-Street Not Listed
<b>31 Bramsteele Road</b>	-Hallmark Fibre Tubes LTD -Hallmark Containers
<b>20 Biscayne Crescent</b>	-Street Not Listed
<b>Year: 1973</b>	
<b>Site Listing:</b>	-Address Not Listed
<b>Adjacent Properties:</b>	
<b>334 Rutherford Road South</b>	-Address Not Listed
<b>5 Resolution Drive</b>	-Street Not Listed
<b>49 First Gulf Boulevard</b>	-Street Not Listed
<b>31 Bramsteele Road</b>	-Address Not Listed
<b>20 Biscayne Crescent</b>	-Street Not Listed
<b>Year: 1966</b>	
<b>Site Listing:</b>	-Street Not Listed
<b>Adjacent Properties:</b>	
<b>334 Rutherford Road South</b>	-Street Not Listed
<b>5 Resolution Drive</b>	-Street Not Listed
<b>49 First Gulf Boulevard</b>	-Street Not Listed
<b>31 Bramsteele Road</b>	-Street Not Listed
<b>20 Biscayne Crescent</b>	-Street Not Listed
<b>Year: 1958</b>	
<b>Site Listing:</b>	-Street Not Listed
<b>Adjacent Properties:</b>	
<b>334 Rutherford Road South</b>	-Street Not Listed
<b>5 Resolution Drive</b>	-Street Not Listed
<b>49 First Gulf Boulevard</b>	-Street Not Listed
<b>31 Bramsteele Road</b>	-Street Not Listed
<b>20 Biscayne Crescent</b>	-Street Not Listed

-All listings for businesses were listed as they are in the city directory.

-Listings that are residential are listed as "residential" with the number of tenants. The name of the residential tenant is not listed in the above city directory.

#### 4.2.2 The Ministry of the Environment, Conservation, and Parks

The MECP no longer responds to enquiries regarding site investigations but refers the enquirer to apply under the Freedom of Information (FOI) Act. A request for FOI at the MECP

Environmental Registry was made. The FOI agent has indicated that there were no records in their database for the subject site.

#### **4.2.3 Technical Standards and Safety Authority (TSSA)**

The TSSA was contacted for information on any fuel records relevant to 350 Rutherford Road South, Brampton, Ontario. The TSSA representative indicated there were no records in their database for the larger property.

#### **4.2.4 ERIS Report (Environmental Risk Information Services Ltd.)**

An ERIS report was obtained for the subject property which included a review of PCAs within a 300 m radius of the site. EcoLog Environmental Risk Information Services Ltd. has searched the following databases back to the oldest dates available and is current as far as what is publicly available. The extent of historical information varies with each database and current information is determined by what is publicly available to EcoLog ERIS at the time of update. The ERIS Report is attached in Appendix 10.2 and includes the following databases:

**Federal Databases:**

- Environmental Effects Monitoring
- Environmental Issues Information System
- Federal Convictions
- Indian & Northern Affairs Fuel Tanks
- National Defence & Canadian Forces Fuel Storage Tanks
- National Analysis of Trends in Emergencies System (NATES)
- Fisheries & Oceans Fuel Storage Tanks
- Contaminated Sites on Federal Land
- National Defence & Canadian Forces Spills
- Transport Canada Fuel Storage Tanks
- Parks Canada Fuel Storage Tanks
- National Pollutant Release Inventory
- National PCB Inventory
- National Environmental Emergencies System (NEES)
- National Defence & Canadian Forces Waste Disposal Sites
- Abandoned Mines Information System
- Borehole
- Certificates of Property Use
- Drill Holes
- Environmental Activity and Sector Registry
- Environmental Compliance Approval
- TSSA Expired Facilities
- TSSA Fuel Storage Tanks
- TSSA Historic Incidents
- TSSA Incidents
- Landfill Inventory Management Ontario
- TSSA Pipeline Incidents
- Water Well Information System
- Waste Disposal Sites
- MOE 1991 Historical Approval Inventory
- MOE CA Inventory
- Wastewater Discharge Registration Database
- Record of Site Condition
- Ontario Regulation 347 Waste Receivers Summary
- Private and Retail Fuel Storage Tanks
- Permit to Take Water
- Pesticide Register
- Occurrence Reporting Information System
- Orders
- Inventory of PCB Storage Sites
- Ontario Oil and Gas Wells
- Non-Compliance Reports
- Mineral Occurrences
- Ontario Regulation 347 Waste Generators Summary
- Compliance and Convictions
- Environmental Registry

**Private Databases**

- Anderson's Waste Disposal Sites
- Canadian Mine Locations
- Retail Fuel Storage Tanks
- Anderson's Storage Tanks (\*\*only includes data for Toronto)
- Scott's Manufacturing Directory
- Canadian Pulp and Paper
- Oil and Gas Wells
- Retail Fuel Storage Tanks
- Automobile Wrecking & Supplies
- Chemical Register
- ERIS Historical Searches

**Provincial Databases**

- TSSA Commercial Fuel Oil Tanks
- Abandoned Aggregate Inventory

- Inventory of Coal Gasification Plants
- TSSA Variances for Abandonment of Underground Storage Tanks
- Certificates of Approval
- Aggregate Inventory
- Abandoned Mine Information System

**Table 6 – Summary of ERIS Records**

Type of Record	# of Records	Comment
<b>Records on the Subject Site</b>		
ERIS Historical Searches <b>EHS</b>	1	ERIS has compiled a database of all environmental risk reports completed since March 1999. ERIS searches are not considered to be PCAs.
Scott’s Manufacturing Directory <b>SCT</b>	3	This database provides information on over 200,000 manufacturers across Canada. These records refer to Domtar Inc., (Weyerhaeuser Company Limited) Fine Paper Division for operating a stationery and office supply wholesale distribution area in 1900 -2000. This would not be considered a PCA, as the manufacturing of the paper products did not occur on site.
<b>Records within 0.30 km of the Subject Site</b>		
Automobile Wrecking & Supplies <b>AUWR</b>	3	This database provides an inventory of known locations that are involved in the scrap metal, automobile wrecking/recycling and auto parts and supplies industry. These records refer to 334 Rutherford Rd S and 322 Rutherford Rd S for auto wrecking and recycling. These records would be considered PCAs, however, due to their distance from the subject site, no APECs are created.
Borehole <b>BORE</b>	5	A borehole is the generalized term for any narrow shaft drilled in the ground, either vertically or horizontally. Boreholes are not considered PCAs.
Certificates of Approval <b>CA</b>	8	This database contains the following approvals: Air & Noise, Industrial Sewage, Municipal & Private Sewage, Waste Management Systems and Renewable Energy Approvals. These records refer to municipal sewage, municipal water, air, and industrial air throughout the subject study area. No APECs are created.
Environmental Activity and Sector Registry <b>EASR</b>	10	The EASR allows businesses to register certain activities with the ministry rather than apply for an approval. These records refer to heating systems, three automotive refinishing facility, and air emissions. The automotive refinishing facilities would be considered PCAs. They are located at 308 Rutherford Rd S (298 m upgradient), 21 Hale Rd (296 m upgradient), and 15 Hale Rd (289 m cross gradient). Due to the significant

Type of Record	# of Records	Comment
		distance to the subject site, none of these PCAs would create APECs.
Environmental Registry <b>EBR</b>	5	The EBR lists proposals, decisions and exception regarding policies, Acts, instruments, or regulations that could significantly affect the environment. These records refer to discharges to the air and an environmental compliance approval for air. As all of the records are discharges to the atmosphere and are over 200 m away from the subject site, no APECs are created.
Environmental Compliance Approval <b>ECA</b>	12	A single ECA addresses all of the business' emissions, discharges and wastes. These records refer to municipal drinking water systems, municipal and private sewage, industrial sewage, air, and industrial air approvals throughout the subject study area. No APECs were created.
ERIS Historical Searches <b>EHS</b>	21	ERIS has compiled a database of all environmental risk reports completed since March 1999. ERIS searches are not considered to be PCAs.
Ontario Regulation 347 Waste Generators Summary <b>GEN</b>	182	<p>Regulation 347 of the Ontario EPA defines a waste generation site as any site, equipment and/or operation involved in the production, collection, handling and/or storage of regulated wastes. These records refer to various generators in the SSA. The only records located within a close proximity at a higher or equal elevation of the site are:</p> <ul style="list-style-type: none"> <li>• Metro Fence &amp; Fittings Limited at 338 Rutherford Rd S (59 m) from 1992-2014 for generating emulsified oils, and waste oils and lubricants in association with fabricated wire product manufacturing. This would be considered a PCA.</li> <li>• Xtreme Towing at 17 Bramsteele Rd (107 m) from 2020 to present, registered for waste oils and lubricants. This would be considered a PCA.</li> <li>• QBD Cooling Systems Inc at 31 Bramsteele Road (116 m) from 2002-2021, registered for waste oils, resins, and paints in association of commercial machinery manufacturing. This would be considered a PCA.</li> <li>• Tiny Tots Knitting Mills Inc at 31 Bramsteel Rd (116 m) from 1986-1998 registered for petroleum distillates associated with textiles. This would be considered a PCA.</li> </ul>

Type of Record	# of Records	Comment
		All other records identified in the database are located over 130 m from the subject site with multiple preferential pathways diverting any possible contaminants away from the subject site.
Fuel Oil Spills and Leaks <b>INC</b>	3	This database is a list of spills and leaks of diesel, fuel oil, gasoline, natural gas, propane, and hydrogen reported to the Spills Action Centre. These records refer to a diesel fuel spill from contractors' storage tank on a construction site at First Golf Drive and Steeles Ave in 2013 with no environmental impacts occurring, a CO releases from a radiant propane heater used inside a commercial building at 2 Bram Court in 2016, and a natural gas inspection at 100 Biscayne Cres., in 2012. None of these records would create APECs.
Pesticide Register <b>PES</b>	17	The MECP maintains a database of licensed operators and vendors of registered pesticides. These records all refer to vendors of pre-packaged fertilizers for retail sales in their respective businesses. These would not be considered PCAs.
Private and Retail Fuel Storage Tanks <b>PRT</b>	1	This database contains a list of pipeline incidents (strikes, leaks, spills). This record refers to the Home Depot located at 49 First Gulf Blvd, in 1995 for a 0 L capacity retail tank. This would not create an APEC.
Retail Fuel Storage Tanks <b>RST</b>	1	This database includes an inventory of retail fuel outlet locations that have tanks on their property. This record refers to a service station gasoline oil & natural gas at Brampton Auto Repair located at 18 Bramsteel Rd. This would be considered a PCA; however, as the site is located over 195 m from the subject site, no APEC is created.
Scott's Manufacturing Directory <b>SCT</b>	56	This database provides information on over 200,000 manufacturers across Canada. These records refer to various businesses in the SSA. The only records within a close proximity to the site are: <ul style="list-style-type: none"> <li>• Metro Fence &amp; Fittings Ltd, located at 338 Rutherford Rd S for manufacturing fabricated structural metal</li> <li>• QBD Modular Systems Inc., located at 31 Bramsteel Rd for heating equipment and commercial refrigeration equipment manufacturing</li> <li>• Iron Dukes Inc., located at 334 Rutherford Rd S, for metal products manufacturing</li> </ul>

Type of Record	# of Records	Comment
		These would be considered PCAs, however, due to the distance, elevation, and preferential pathways, no APECs are created on site.
Ontario Spills SPL	18	<p>This database contains a list of spills and incidents made available by the MECP. These records refer to various spills in the SSA. The only records within close proximity to the site are:</p> <ul style="list-style-type: none"> <li>• 30 L diesel fuel to the ground following a transport truck accident at 342 Rutherford Rd S in 1997.</li> <li>• Unknown quantity of raw sewage to the storm sewer from a sanitary sewer back up at 334 Rutherford Rd S in 2009.</li> <li>• 30 L transmission oil to the sewer being cleaned from a transport accident at the corner of Steeles Ave E and Rutherford Rd S in 2005</li> <li>• 50 L diesel leak to road and sewer from a transport truck at Rutherford Rd S &amp; Steeles Ave E, in 1993</li> <li>• 10-15 L engine oil to the catch basin at the SE corner of Hwy 15 and Rutherford Rd S in 2005.</li> <li>• Diesel fuel to the ground from a transport truck at 329 Rutherford Rd S in 1997</li> <li>• Unknown quantity of diesel to the lot and catch basin from a transport truck at 329 Rutherford Rd S in 1998</li> </ul> <p>Due to the nature of the spills, locations, and time that has elapsed, no APECs are created from these records.</p>
Water Well Information System WWIS	22	This database describes locations and characteristics of water wells found within Ontario in accordance with Regulation 903. Water wells are not considered PCAs.

The EcoLog ERIS database reported four records pertaining to the subject site and 364 records within 0.30 km of the subject site. No PCAs that would create APECs were identified through this review.

#### 4.2.5 Historical Buildings on Site

The Phase I property was first owned by Kings College in 1828 after which it was privately owned by individuals and remained undeveloped until 1979. The site was developed with a multi-tenant



commercial office building which still remains on site. No other buildings have every been developed on site.

#### **4.2.6 Zoning Information for Subject Site**

The Phase I property is current zoned SC – service commercial. The surrounding area is zoned industrial to the north, east, south, and west.

#### **4.2.7 Summary of Records Review**

An extensive historical search was conducted pertaining to the Phase I property at 350 Rutherford Road South, Brampton, Ontario. As previously discussed, the Phase I property has only ever been developed as a commercial office building. PCAs were identified in the historical review; however, none of the identified PCAs would create APECs on the subject site.

### **4.3 Physical Setting Sources**

#### **4.3.1 Aerial Photographs**

The available historical aerial photographs of the subject study area were reviewed. Specific details are discussed in the table below and are attached in Appendix 10.6 of this report.

**Table 7 – Aerial Photographs**

Date	Comments
1954	The aerial image indicates that the site is part of undeveloped lands. The surrounding area is also undeveloped agricultural lands.
1963	The aerial image depicts the subject site as undeveloped lands, with the surrounding area also undeveloped.
1973	The aerial image depicts the site and surrounding area as undeveloped.
1981	The aerial image depicts the site as occupied by the commercial building currently seen on site. The surrounding area to the north, south, and west is developed with industrial/commercial type buildings, with the land to the east remaining undeveloped.
2000	The air photo from the spring of 2000, shows the site is developed with the commercial building seen today. The surrounding area is mainly developed with industrial/commercial type buildings on all sides.
2015	The 2015 air photo depicts the site and surrounding area as it is seen today.

No additional PCAs were identified through the aerial images.

### **4.3.2 Topography, Hydrology, Geology**

#### **4.3.2.1 Topography**

The topography on the Phase I property was observed to have a slight slope to the northwest. The Phase I property is recorded as approximately 200 metres above sea level (masl) on the topographic map. The surrounding study area is sloping northeast towards a tributary of Etobicoke Creek (Figure 3). Surface water within the surrounding properties is expected to flow to the catchment basins located throughout the site and surrounding roadways.

#### **4.3.2.2 Hydrology**

Groundwater and surface water are expected to flow toward the natural slope of the ground surface. Although the surface topography typically exerts a significant influence on the groundwater flow it has been observed, in several areas, that bedrock topography also has a significant influence on the flow, in some cases more so than surface topography. In the latter case, this is believed to be due to relatively impermeable bedrock underlying a much more permeable sand overburden. Based on the regional topography, groundwater is inferred to be flowing northeast towards a tributary of Etobicoke Creek, located approximately 520m northeast of the subject site.

The groundwater flow direction may also be influenced by utility trenches and other subsurface structures and may migrate in the bedding stone of the subsurface utility trenches. Groundwater flow direction can only be confirmed with the measurement of groundwater elevation through the site.

#### **4.3.2.3 Geology**

The surface deposit in this region, like all of Ontario, was once covered by massive glaciers during the late Wisconsin glacial period. The grinding action of the moving ice masses produced a considerable amount of rock materials, ranging in size from boulders to rock flour which was distributed over the landscape. EcoLog ERIS provided several maps showing the geology and soils of the subject study area which is summarized as:

- The Bedrock Geology of Ontario Map (Figure 4) indicates that the Phase I property is located within the Queenston Formation, characterized as shale, limestone, dolostone, and siltstone.
- The Physiography of Southern Ontario Map (Figure 5) depicts the Phase I property as part of the bevelled till plains landform within the Peel plain region.
- The Surficial Geology of Southern Ontario Map (Figure 6) depicts the Phase I property to be located within Halton till, characterized as red to brown gritty silt to clayey silt till with medium carbon content and low permeability.

Figure 3 – Topographic Map of Subject Site and Study Area

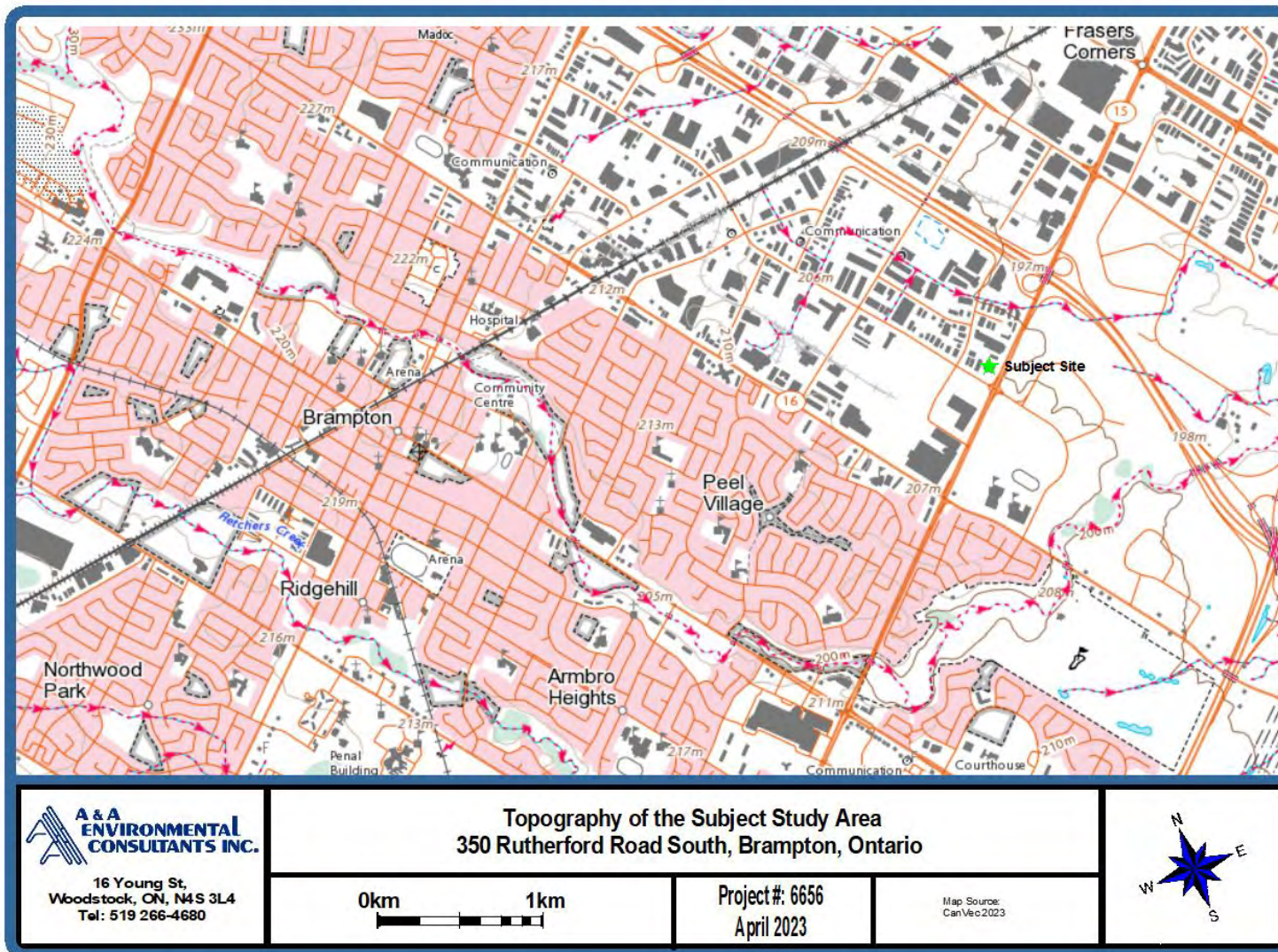

Figure 4 – Bedrock Geology of Ontario

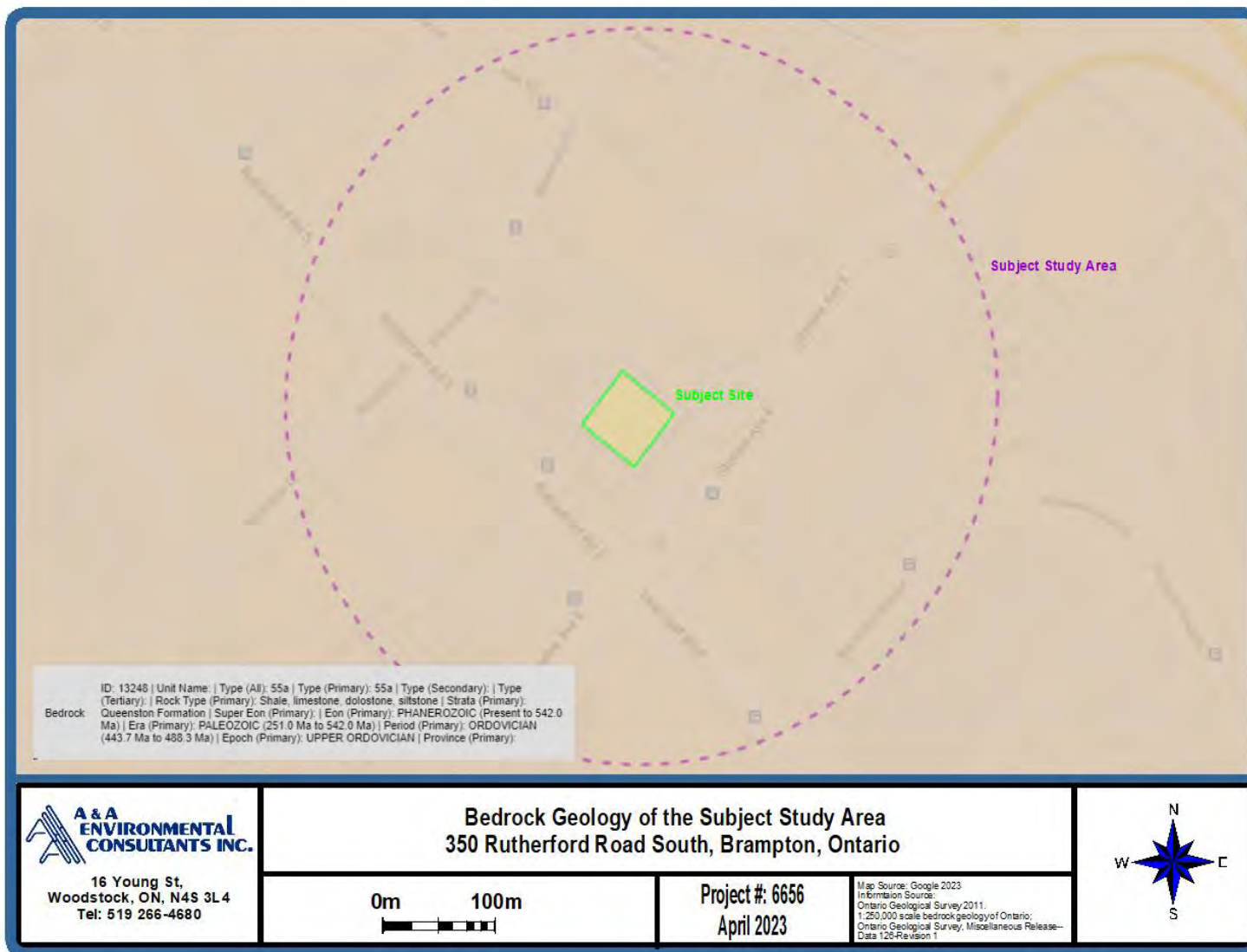

Figure 5 – Physiography of Southern Ontario

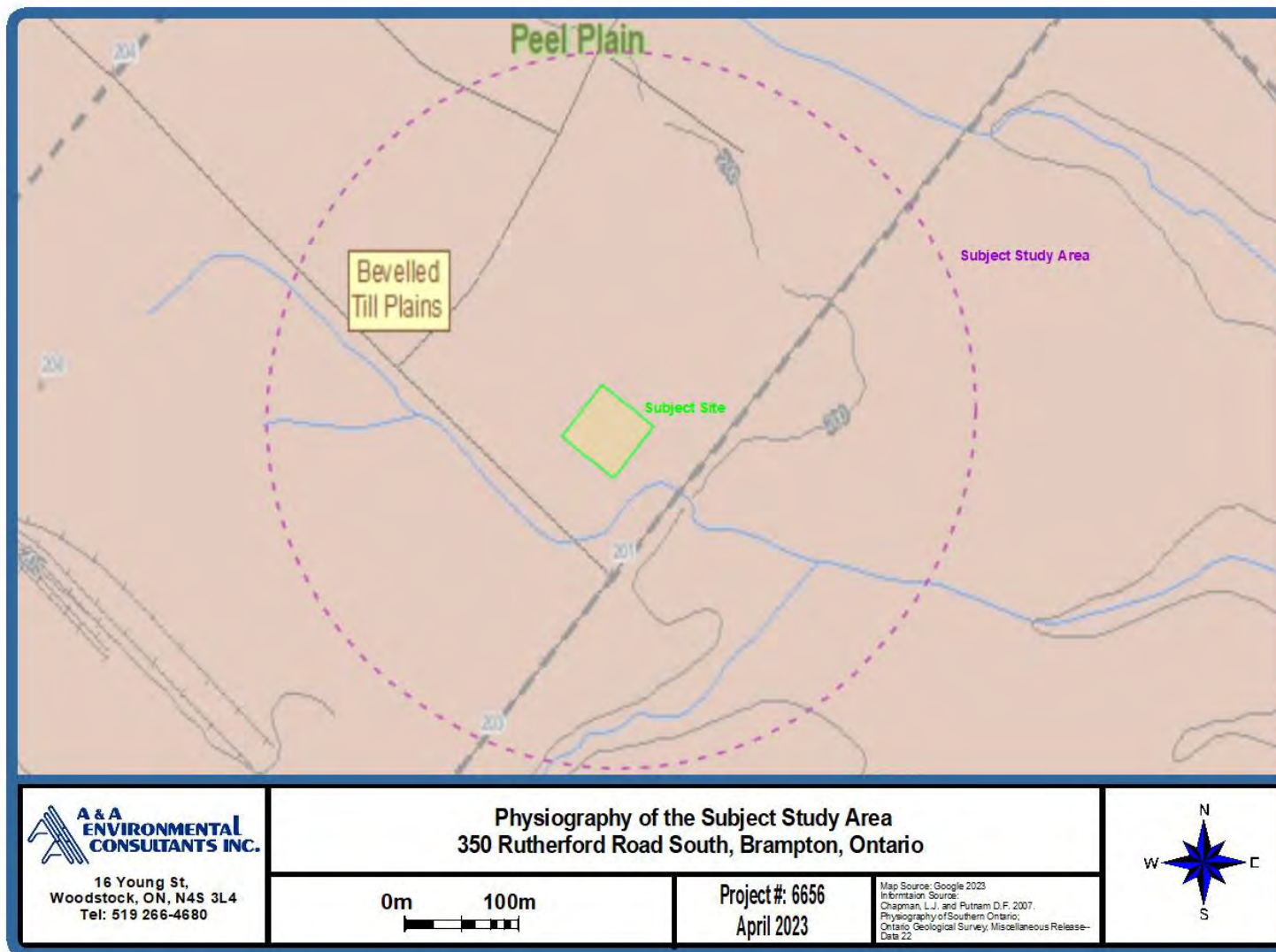
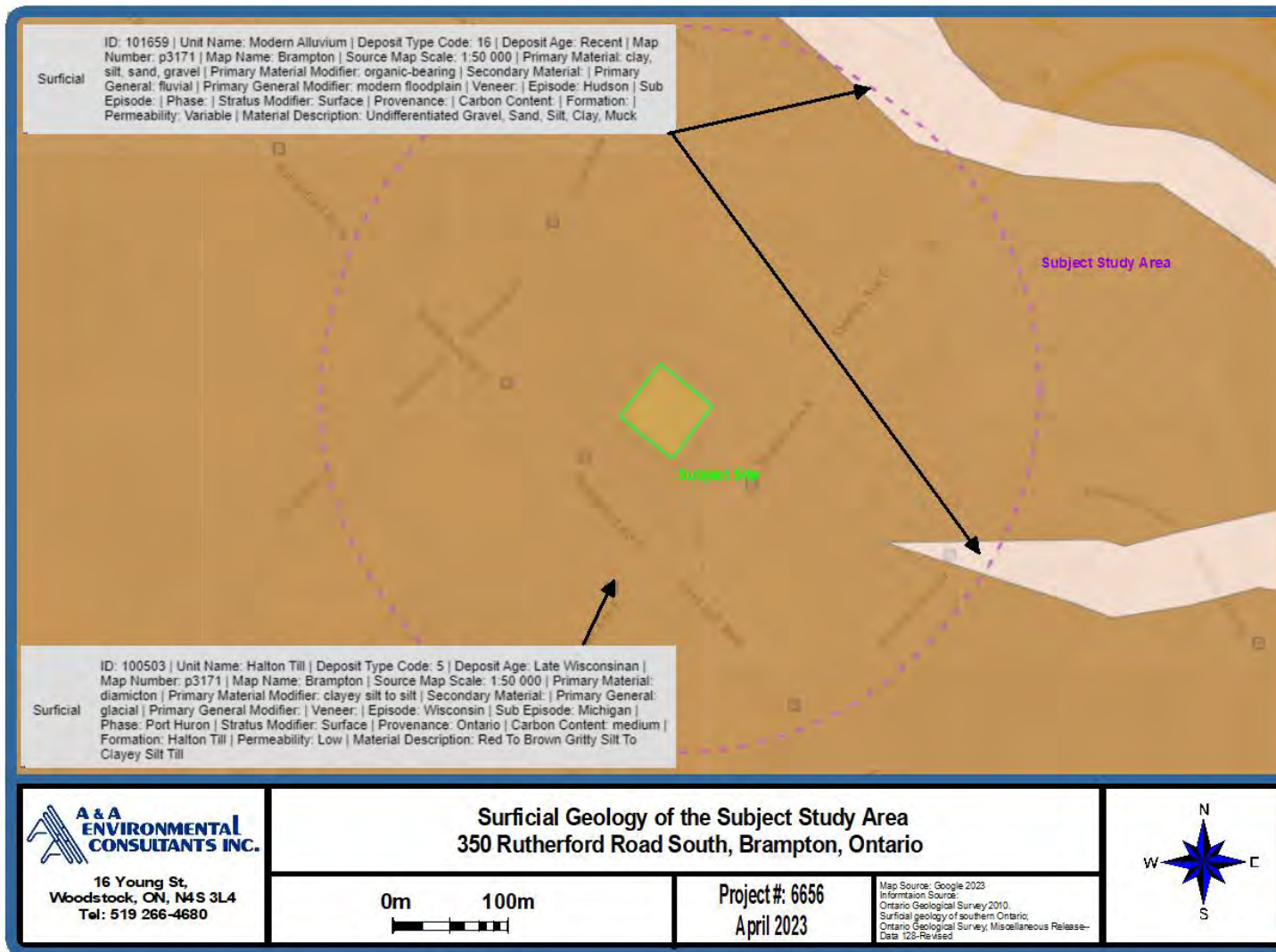

Figure 6 – Surficial Geology of Southern Ontario



### **4.3.3 Fill Materials**

No fill materials were observed on site.

### **4.3.4 Water Bodies and Areas of Natural Significance**

The closest surface water body in the area is an unnamed tributary of Etobicoke Creek, located 520 m to the northeast of the site. There was no standing water on the site at the time of the Phase I environmental site assessment. According to the ANSI report compiled by the Ministry of Natural Resources and Forestry GIS Imaging and provided by Ecolog ERIS, there are no ANSI unit within 2 km of the Subject Site, and no other areas of natural significance as defined in Subsection 1(1) of O. Reg. 153/04.

### **4.3.5 Well Records**

The MECP's Water Well Information System (WWIS) database was checked for the locations of any wells within 500 m of the subject site. The database has 27 well records within this area.

These are discussed below:

- 5 Unidentified wells installed in 2006 and 2011.
- 6 Monitoring wells installed in 2008, 2010, and 2012.
- 6 Monitoring test holes installed in 2012, 2013, and 2016.
- 2 Wells not used installed in 2004 and 2005.
- 8 Test holes installed in 2008 and 2013.

Brampton is serviced by a municipal supply; however, the site is located within the Toronto Source Protection Area. Therefore, the groundwater is considered potable at this time. No wells currently exist on the subject site itself.

#### **4.3.5.1 Location of Wells**

The wells identified by WWIS are located within 500 m of the Phase I property. No wells were identified on the subject site. The well closest to the subject site (well #7144756) is located approximately 57 m southwest of the subject site, being used for monitoring purposes and installed in 2010.



**4.3.5.2 Stratigraphy**

Within the limited MECP well records information, overburden material extends to approximately 15.8 mbgs, and is primarily composed of sand and silt materials. The soil stratigraphy for well #7144756 located approximately 57 m to the southwest is as follows:

Colour	Most Common Material	Other Materials	General Description	Depth From (m)	Depth To (m)
Well #7144756					
BLACK	GRAVEL		HARD	0.00	0.00
BROWN	SILT	GRAVEL/SAND		0.00	4.27
GREY	SILT		DENSE	4.27	9.14
GREY	SILT	SAND	LAYERED	9.14	14.94
GREY	SHALE	LIMESTONE	HARD	14.94	15.24

**4.3.5.3 Approximate Depth to Bedrock**

Based on the limited MECP WWIS database records, bedrock is at an average depth of 15.8 mbgs. As seen in well #7144756 bedrock was encountered around 14.94 mbgs.

**4.3.5.4 Approximate Depth to Water Table**

The MECP WWIS database indicated that groundwater was reported from wells drilled into the unconfined aquifer at an average depth of 7.82 mbgs. The database does not indicate that a confined aquifer or bedrock aquifer exists within the subject study area.

**4.4 Enhanced Investigation Property**

A site is considered an enhanced investigation property if it is being used or has been used, in whole or in part, in a manner described in clause 32 (1) (b) to which subsection 32 (2) does not apply. Under O. Reg. 153/04, an “enhanced investigation property” means a property that is being used or has been used, in whole or in part, in a manner described in clause 32 (1) (b) to which subsection 32 (2) does not apply. Clause 32 (1) (b) states:

(1) For the purposes of submitting a record of site condition for filing under subsection 168.4(1) of the Act in respect of a property, a phase two environmental site assessment is required,

- (b) If the property is used, or has ever been used, in whole or in part for an industrial use or for any of the following commercial uses,
- (i) As a garage,
  - (ii) As a bulk liquid dispensing facility, including a gasoline outlet, or
  - (iii) For the operation of dry-cleaning equipment. O. Reg. 511/09, s. 14.

Subsection 32 (2) states:

Clause (1) (b) does not apply if,

- (a) The property is currently used for an agricultural or other use, or a community use, an institutional use, a parkland use or a residential use; and
- (b) Since the latest date on which the property stopped being used for any of the types of property uses described in clause (1) (b), a record of site condition has been filed in the Registry under section 168.4 of the Act for the use described in clause (a). O. Reg. 511/09, s. 14.

Section 32 (1) does not apply to the property; therefore, it is not considered an Enhanced Investigation Property.

## **4.5 Site Operating Records**

The phase I property is currently a multi-tenant commercial/institutional building. A review of historical imagery and data suggests that remained undeveloped until 1979. The site was developed with a multi-tenant commercial office building which still remains on site. No other buildings have every been developed on site.

### **4.5.1 Regulatory Permits and Records**

The subject site is currently a multi-tenant commercial/institutional building. No regulatory permits or records are available.

#### **4.5.2 Material Safety Data Sheets (MSDS)**

The subject site is currently a multi-tenant commercial/institutional building. No MSDS are available.

#### **4.5.3 Chemical Use and Storage**

The subject site is currently a multi-tenant commercial/institutional building. No chemical storage was formerly or currently taking place. No record of chemical use or storage was identified.

#### **4.5.4 Inventory of USTs and ASTs**

The subject site is currently a multi-tenant commercial/institutional building. No records of USTs or ASTs were observed.

#### **4.5.5 Environmental Monitoring Data**

The subject site is currently a multi-tenant commercial/institutional building. No record of monitoring data was observed.

#### **4.5.6 Waste Management**

The subject site is currently a multi-tenant commercial/institutional building. No wastes are produced at the site.

#### **4.5.7 Process, Production and Maintenance Documents related to APECs**

The subject site is currently a multi-tenant commercial/institutional building. No process, production and maintenance documents related to APECs were observed.

#### **4.5.8 Records of Spills and Discharges of Contaminants**

The subject site is currently a multi-tenant commercial/institutional building. No record of spills and/or discharge of contaminants relating to the subject site are available.

#### **4.5.9 Emergency Response and Contingency Plans**

The subject site is currently a multi-tenant commercial/institutional building. No emergency response and contingency plans were observed.

#### **4.5.10 Environmental Audit Reports**

The subject site is currently a multi-tenant commercial/institutional building. No environmental audits were observed.

#### **4.5.11 Site Plan of Facility**

The phase I property is currently a multi-tenant commercial/institutional building. A review of historical imagery and data suggests that remained undeveloped until 1979. The site was developed with a multi-tenant commercial office building which still remains on site. No other buildings have every been developed on site.

## 5.0 INTERVIEWS

Attempts were made to contact persons knowledgeable about the history of the Phase I property. The following successful interview was conducted.

### 5.1 Interview #1

<b>Name of person being interviewed:</b>	Ravesh Tiwari
<b>Interview Method:</b>	In person
<b>Relation to the site:</b>	CEO of Unit 10
<b>Years known the property:</b>	~20 years
<b>Previous Land use of the property:</b>	Always an office complex
<b>Have equipment or vehicle maintenance ever occurred on site?</b>	No
<b>Have manufacturing or processing ever occurred on site?</b>	No
<b>Have any pesticides or herbicides been used or stored in large quantities on site?</b>	No
<b>Have there been any spills, fires or leaks on the site?</b>	No
<b>Have there ever been ASTs or USTs on the site or on the neighbouring properties?</b>	No
<b>Have there ever been any drycleaner operations on site or in the surrounding area?</b>	No
<b>Has there been any dumping that has occurred on site? (historically or currently)</b>	No
<b>Are you aware of any previous environmental reports that have been prepared for the property?</b>	No
<b>Additional Details:</b> N/A.	
<b>Assessment of Reliability</b>	Moderate

**5.2 Interview #2**

<b>Name of person being interviewed:</b>	Avneed Kaur
<b>Interview Method:</b>	In person
<b>Relation to the site:</b>	Employee @Steeles Health Clinic
<b>Years known the property:</b>	1.5 years
<b>Previous Land use of the property:</b>	Unknown
<b>Have equipment or vehicle maintenance ever occurred on site?</b>	No
<b>Have manufacturing or processing ever occurred on site?</b>	No
<b>Have any pesticides or herbicides been used or stored in large quantities on site?</b>	No
<b>Have there been any spills, fires or leaks on the site?</b>	No
<b>Have there ever been ASTs or USTs on the site or on the neighbouring properties?</b>	No
<b>Have there ever been any drycleaner operations on site or in the surrounding area?</b>	No
<b>Has there been any dumping that has occurred on site? (historically or currently)</b>	No
<b>Are you aware of any previous environmental reports that have been prepared for the property?</b>	No
<b>Additional Details:</b> N/A	
<b>Assessment of Reliability</b>	Low

**5.3 Interview #3**

<b>Name of person being interviewed:</b>	Venustus Bruke
<b>Interview Method:</b>	In person
<b>Relation to the site:</b>	Employee @ Universal Staffing Inc.
<b>Years known the property:</b>	Since March 2021
<b>Previous Land use of the property:</b>	Unknown
<b>Have equipment or vehicle maintenance ever occurred on site?</b>	No
<b>Have manufacturing or processing ever occurred on site?</b>	No
<b>Have any pesticides or herbicides been used or stored in large quantities on site?</b>	No
<b>Have there been any spills, fires or leaks on the site?</b>	No
<b>Have there ever been ASTs or USTs on the site or on the neighbouring properties?</b>	No
<b>Have there ever been any drycleaner operations on site or in the surrounding area?</b>	No
<b>Has there been any dumping that has occurred on site? (historically or currently)</b>	No
<b>Are you aware of any previous environmental reports that have been prepared for the property?</b>	No
<b>Additional Details:</b> N/A.	
<b>Assessment of Reliability</b>	Low

## **6.0 SITE RECONNAISSANCE**

### **6.1 General Requirements**

The site inspection was carried out by A&A consultant, Jennifer Osborne, on February 9, 2023, under cool rainy conditions.

#### **6.1.1 Site Photographs**

A photographic record of the site inspection and a plan with photo directions are shown in the figure below.



Figure 7 – Plan of Site Photographs



Image #1  
Front entrance to  
the site building



Image #2  
Looking northwest  
at Unit 7



Image #3  
Looking northeast  
at the south side of  
the building



Image #4  
Looking southwest  
along the east side  
of the building



Image #5  
Looking west at the  
exterior northeast  
corner of the  
building



Image #6  
View looking south  
along the west side  
of the building



Image #7  
View looking north  
along the west side  
of the building



## 6.2 Specific Observations at Phase I Property

### 6.2.1 Buildings on Site

The site is currently occupied with a multi-tenant commercial/institutional building. The single-storey building was constructed approximately 50-60 years ago, with brick walls, corrugated metal roofing, and a wooden frame. The interior finishings included drywall and brick walls, vinyl floor tiles, and acoustic ceiling tiles. The building is heated and cooled through a roof-top HVAC system.

### 6.2.2 Designated Substances

Due to the age of the buildings, it is possible that designated substances may be present on site.

### 6.2.3 Suspected Asbestos-Containing Materials (ACMs)

As the building was reportedly built 50-60 years ago, it can be presumed that ACM may be present in some of the building materials. A designated substances survey (DSS) is recommended prior to any major renovations, or demolition.

#### **6.2.4 Lead-Based Paint**

As the building was reportedly built 50-60 years ago, it can be presumed that lead based paint may be present in some of deeper layers of paint. A DSS is recommended prior to any major renovations, or demolition.

#### **6.2.5 Mould**

No mould growth was observed at the time of the site visit.

#### **6.2.6 PCBs on Site**

No transformers were noted on site. As the building was reportedly built 50-60 years ago, it can be presumed that PCBs may be present in some of the building's electrical equipment. A DSS is recommended prior to any major renovations, or demolition.

#### **6.2.7 Air Conditioning/Ozone Depleting Substances**

The building is cooled through a roof-top HVAC system. If the building is to be demolished, or the HVAC units to be updated, these must be handled by a licensed professional.

#### **6.2.8 Radon**

A radon survey was conducted by the Peel Regional Health Unit (Region #3553), on 89 homes within their health district. Of the 89 homes 100% were below the 200 Bq/m<sup>3</sup> standard for Radon. This would classify the radon rank within the Peel Regional health district to be moderate.

#### **6.2.9 Mercury**

No mercury containing electrical equipment, or thermostats were observed.

#### **6.2.10 Underground Storage Tanks (UST) on Site**

No evidence of current USTs was observed. No records indicate the presence of USTs on the subject site.

#### **6.2.11 Above-ground Storage Tanks (AST) on Site**

No evidence of historic or current ASTs were observed.

#### **6.2.12 Oil/Water Separators on Site**

No OWS were observed.

#### **6.2.13 Potable/Non-Potable Water Supply on Site**

Brampton is serviced by a municipal supply; however, the site is located within the Toronto Source Protection Area. Therefore, the groundwater is considered potable at this time. No wells currently exist on the subject site itself.

#### **6.2.14 Underground Utilities**

Underground utility lines are present running northeast-southwest along Steeles Avenue East, and northwest-southeast along Rutherford Road South. As catchment basins were observed in the parking area surrounding the subject site, it is presumed that underground utilities run below the surface of the subject site.

#### **6.2.15 Hydraulic Lifts on Site**

No hydraulic lifts were observed during the site visit.

#### **6.2.16 Exit/Entry Points**

There is access to the site off of Rutherford Road South, to the southwest of the site, and off of Bramsteele Road to the northwest of the site.

#### **6.2.17 Heating System**

The building is heated through a roof-top HVAC unit.

#### **6.2.18 Drains and Sumps**

Drains were observed in the bathrooms. No sumps were observed on the subject site.

#### **6.2.19 Unidentified Substances on Site**

No unidentified substances were observed on the subject site.

#### **6.2.20 Hazardous Materials on Site**

No hazardous materials were observed on the subject site.

#### **6.2.21 Wastes/By-products**

Regular commercial office waste is produced on site. Waste is placed in a dumpster and hauled off-site by Miller Waste, a private waste contractor.

#### **6.2.22 Liquid Discharge/Waste on Site**

No liquid discharges or waste is left on site.

#### **6.2.23 Materials Handling and Storage Containers on Site**

No storage containers were observed on site.

#### **6.2.24 Stains and Odours on Site**

No odours were detected, nor stains observed at the time of site investigation.

#### **6.2.25 Current and Former Wells on Site**

No wells were observed on the subject site.

#### **6.2.26 Sewage Works on Site**

The subject property is connected to the municipal sewer system.

#### **6.2.27 Yard Areas**

The entire subject site is occupied by the building. The area around the building is occupied by an asphalted parking lot.

#### **6.2.28 Current/Former Railway Lines**

No current or former railway lines were observed within 300 m of the subject site.

#### **6.2.29 Stained Yard Areas**

No unusual stains were observed on or within the yard areas.



### **6.2.30 Stressed Vegetation**

No stressed vegetation was observed on the subject site.

### **6.2.31 Fill Materials**

No evidence of recent fill material was observed on the subject site.

## **6.3 Potentially Contaminating Activities**

Under O. Reg. 153/04, a potentially contaminating activity is defined as follows: a potentially contaminating activity (PCA) means a use or activity set out in Column A of Table 2 of Schedule D that is occurring or has occurred in a Phase I study area. No PCAs were identified on site during the site visit.

## **6.4 Summary of Investigation**

Access was provided to A&A to conduct the Phase I investigation. The site is currently by a multi-unit commercial building. No PCAs were identified on site or in the subject study area during the site visit.

## **7.0 REVIEW AND EVALUATION OF INFORMATION**

### **7.1 Current and Past Uses**

The historical chain of title search indicates that the Phase I property was first owned by the Kings College in 1828 after which it was privately owned by individuals and remained undeveloped until 1979. The site was developed with a multi-tenant commercial office building which still remains on site. No other buildings have every been developed on site. The current registered owner, Soneil Mississauga Inc., took possession of the property in May 2017.

**Table 8 – “TABLE OF CURRENT AND PAST USES OF THE PHASE ONE PROPERTY”**

(Refer to clause 16(2)(b), Schedule D, O. Reg. 153/04)

Year	Name of Owner	Description of Property Use	Property Use <sup>1</sup>	Other Observations from Aerial Photographs, Fire Insurance Plans, Etc.
<b>Chain of Title: PT LT 1 CON 2 EHSCH AS IN RO1129939; S/T VS193858 BRAMPTON; PIN: 14031-0017 (LT)</b>				
January 3, 1828- November 6, 1834	Kings College	Assumed undeveloped lands	Agricultural or Other Use	Land title entry Patent from the Crown
November 6, 1834- May 8, 1873	Robert Broddy	Assumed undeveloped lands	Agricultural or Other Use	Land title entry Deed 635
May 8, 1873-April 26, 1875	James Broddy	Assumed undeveloped lands	Agricultural or Other Use	Land title entry Deed 1534
April 26, 1875- February 20, 1892	Robert P. Broddy	Assumed undeveloped lands	Agricultural or Other Use	Land title entry Deed 2133
February 20, 1892-July 30, 1903	Robert J. Broddy	Assumed undeveloped lands	Agricultural or Other Use	Land title entry Deed 6861
July 30, 1903-July 13, 1905	George Broddy	Assumed undeveloped lands	Agricultural or Other Use	Land title entry Deed 521
July 13, 1905-May 2, 1911	James Duncan & Margaret Duncan	Assumed undeveloped lands	Agricultural or Other Use	Land title entry Deed 9937
May 2, 1911-March 11, 1915	James F. Cook	Assumed undeveloped lands	Agricultural or Other Use	Land title entry Deed 11281
March 11, 1915- October 11, 1918	Laird M. Ingram	Assumed undeveloped lands	Agricultural or Other Use	Land title entry Deed 12278
October 11, 1918- October 31, 1923	Henry Robinson	Assumed undeveloped lands	Agricultural or Other Use	Land title entry Deed 13336
October 31, 1923- November 1, 1923	James Wardlaw	Assumed undeveloped lands	Agricultural or Other Use	Land title entry Deed 14970
November 1, 1923- April 1, 1924	William L. Wilkinson	Assumed undeveloped lands	Agricultural or Other Use	Land title entry Deed 14972
April 1, 1924-July 9, 1925	Edmund H. Wilson & John A. Armstrong	Assumed undeveloped lands	Agricultural or Other Use	Land title entry Deed 15095
July 9, 1925-May 28, 1928	John A. Armstrong	Assumed undeveloped lands	Agricultural or Other Use	Land title entry Deed 15430
May 28, 1928-June 7, 1939	Charles E. Wardlaw	Assumed undeveloped lands	Agricultural or Other Use	Land title entry Deed 16301

Year	Name of Owner	Description of Property Use	Property Use <sup>1</sup>	Other Observations from Aerial Photographs, Fire Insurance Plans, Etc.
June 7, 1939-August 9, 1966	Donald C. Armstrong	Undeveloped Lands	Agricultural or Other Use	Land title entry Deed 18365. The 1954 and 1963 aerial images indicate the site is undeveloped.
August 9, 1966-August 3, 1972	Bramsteele Industrial Estates Limited	Undeveloped Lands	Agricultural or Other Use	Land title entry Deed 17266VS
August 3, 1972-January 30, 1975	Eglinton Heating & Air Conditioning Limited	Undeveloped Lands	Agricultural or Other Use	Land title entry Deed 223837VS. The 1973 aerial image indicates that the site is undeveloped.
January 30, 1975-June 1, 1988	C&C Investments Inc.	Multi-tenant commercial office building	Commercial Use	Land title entry Deed 341703VS. Historical documents indicate the building was constructed in 1979. The 1981 aerial image depicts the site as occupied by the commercial building seen on site today. The 1983 city directory listing indicates the site is a multi-tenant commercial office building. The 1987 site plan indicates that there are 16 units.
June 1, 1988-November 29, 1996	Q& G Masonry Company Limited	Multi-tenant commercial office building	Commercial Use	Land title entry Deed 848045. The 1990 and 1994 city directories indicated the site was a commercial office building.
November 29, 1996-November 10, 2005	Maple Hill Properties Ltd.	Old Beef Market A&M Transport Office Century 21 Real Estate Coldwell Pinnacle Real Estate Safety Superstore Sleep County Canada	Commercial Use	Land title entry Deed RO1129939. The 2000 inspection report noted occupants of each of the units.
November 10, 2005-May 2, 2017	Q&G Group Inc.	Multi-tenant commercial office building	Commercial Use	Land title entry Deed PR960806. Name Change from Q&G Masonry Company Limited to Q&G Group Inc., in July 2013 (PR960806)

Year	Name of Owner	Description of Property Use	Property Use <sup>1</sup>	Other Observations from Aerial Photographs, Fire Insurance Plans, Etc.
May 2, 2017-present	Soneil Mississauga Inc.	Brampton Skin Care Academy Inc EXIS Employment Hayatn Ayurveda Liason College Universal Staffing Inc McClelland Insurance Century 21 Canadian Association of Accredited Mortgage Professionals State Farm Insurance Steeles Health Centre CanSTEM	Commercial Use	Land title entry Deed PR3120613. Name change from Soneil Steeles Inc., to Soneil Mississauga Inc. in January 2022 (PR3972919). The 2023 site visit confirms the site is still operating as a multi-tenant commercial building.

Notes:

1 - for each owner, specify one of the following types of property use (as defined in O. Reg. 153/04) that applies:

- Agriculture or other use
- Commercial use
- Community use
- Industrial use
- Institutional use
- Parkland use
- Residential use

2 - when submitting a record of site condition for filing, a copy of this table must be attached

*\*\*Cette publication hautement spécialisée n'est disponible qu'en anglais en vertu du règlement 671/92, qui en exempte l'application de la Loi sur les services en français. Pour obtenir de l'aide en français, veuillez communiquer avec le ministère de l'Environnement au 1-800-461-6290*

## 7.2 Potentially Contaminating Activities (PCAs)

No on-site PCAs relating to the subject site were identified. Ten off-site PCAs were identified in the subject study area as detailed in the table below.

**Table 9 – Potentially Contaminating Activities**

Location of PCA	PCA	Potential APEC (yes/no)	Justification
334 Rutherford Road South	PCA #52 – Storage, maintenance, fuelling and repair of equipment, vehicles, and material used to maintain transportation systems	No	The 1983-2000 city directories indicate the site as 334 Rutherford Rd S has an automotive repair tenant. As this record is over 70 m cross gradient, with two preferential pathways between the site and this record; no APEC is created.
	PCA #49 – Salvage Yard, including automobile wrecking		The AUWR records indicate that 334 Rutherford Rd S (Affordable Automotive Repairs) is registered as a car wrecker and recycling. As this record is over 70 m cross gradient, with two preferential pathways between the site and this record; no APEC is created.
322 Rutherford Road South	PCA #49 – Salvage Yard, including automobile wrecking	No	The AUWR records indicate that 322 Rutherford Rd S (Mega City Auto Recycling Inc) is registered as an automobile wrecker and recycling. As this record is over 245m, with multiple preferential pathways between the site and this record; no APEC is created.
308 Rutherford Road South	PCA #10 – Commercial Autobody Shops	No	The EASR records indicate that 308 Rutherford Rd S is registered as an automotive refinishing facility. As this record is located over 298 m from the subject site, no APEC is created.
21 Hale Road	PCA #10 – Commercial Autobody Shops	No	The EASR records indicate that 21 Hale Road is registered as an automotive refinishing facility. As this record is located over 296 m from the subject site, no APEC is created.

Location of PCA	PCA	Potential APEC (yes/no)	Justification
15 Hale Road	PCA #10 – Commercial Autobody Shops	No	The EASR records indicate that 15 Hale Road is registered as an automotive refinishing facility. As this record is located over 289 m from the subject site, no APEC is created.
338 Rutherford Road South	PCA #34 – Metal Fabrication	No	Metro Fence & Fittings Limited was registered from 1992-2014 for generating wastes associated with fabricated wire products manufacturing. As the record is located over 59 m cross gradient from the subject site, with a preferential pathway in between the site and the record, no APEC is created.
17 Bramsteede Road	PCA #52 – Storage, maintenance, fuelling and repair of equipment, vehicles, and material used to maintain transportation systems	No	Xtreme Towing located at 17 Bramsteede Rd is registered as generating waste oils and lubricants as an automobile towing company. As the site is located over 107 m cross gradient from the subject site, with multiple preferential pathways between the site and the record, no APEC is created.
31 Bramsteede Road	PCA #57 – Vehicle and Associated Parts Manufacturing	No	QBD Cooling Systems is registered from 2002-2021 as generating wastes associated with commercial machinery manufacturing. As the record is located over 116 m downgradient from the subject site, no APEC is created.
	PCA #54 – Textile Manufacturing and Processing		Records indicate that Tiny Tots Knitting Mills Inc, was located at 31 Bramsteede Rd between 1986-1998. As the record is located over 116 m downgradient from the subject site, no APEC is created.

### 7.3 Areas of Potential Environmental Concern (APECs)

No APECs were created on the subject site from the PCAs identified above.

### **7.3.1 Uncertainty or Absence of Information**

The Phase One ESA research pertaining to the study area was completed in full. There were no deviations from the Phase One ESA requirements specified in Ontario Regulation 153/04 or absence of information that have resulted in uncertainty that would affect the validity of the Phase I conceptual site model. There is no uncertainty or absence of information noted in the Phase I ESA. The Phase One ESA is considered accurate and valid.



## **7.4 Phase I Conceptual Site Model (CSM)**

An extensive historical search pertaining to the Phase I property at 350 Rutherford Road South, Brampton, Ontario (hereinafter referred to as the “subject site” or the “Phase I property”) was conducted. The Phase I property is current zoned SC – service commercial. It is understood that the client wants to ensure that institutional use within the building would be permitted by the Ministry of the Environment, Conservation and Parks (MECP), therefore a Record of Site Condition under Ontario Regulation 153/04 (revised December 2009 and implemented July 1<sup>st</sup>, 2011) is required. This report has been prepared to meet the requirements of the regulation. Through this review, no on- or off-site PCAs that would create APECs were identified.

### **7.4.1 Site Plan of Facility**

The phase I property is currently a multi-tenant commercial/institutional building. A review of historical imagery and data suggests that remained undeveloped until 1979. The site was developed with a multi-tenant commercial office building which still remains on site. No other buildings have every been developed on site.

### **7.4.2 Surface Water Bodies in the Subject Study Area**

The closest surface water body in the area is an unnamed tributary of Etobicoke Creek, located 520 m to the northeast of the site. There was no standing water on the site at the time of the Phase I environmental site assessment.

### **7.4.3 Areas of Natural Significance in the Subject Study Area**

According to the ANSI report compiled by the Ministry of Natural Resources and Forestry GIS Imaging and provided by Ecolog ERIS, there are no ANSI unit within 2 km of the Subject Site, and no other areas of natural significance as defined in Subsection 1(1) of O. Reg. 153/04.

CSM Figure 1 – Subject Site Location

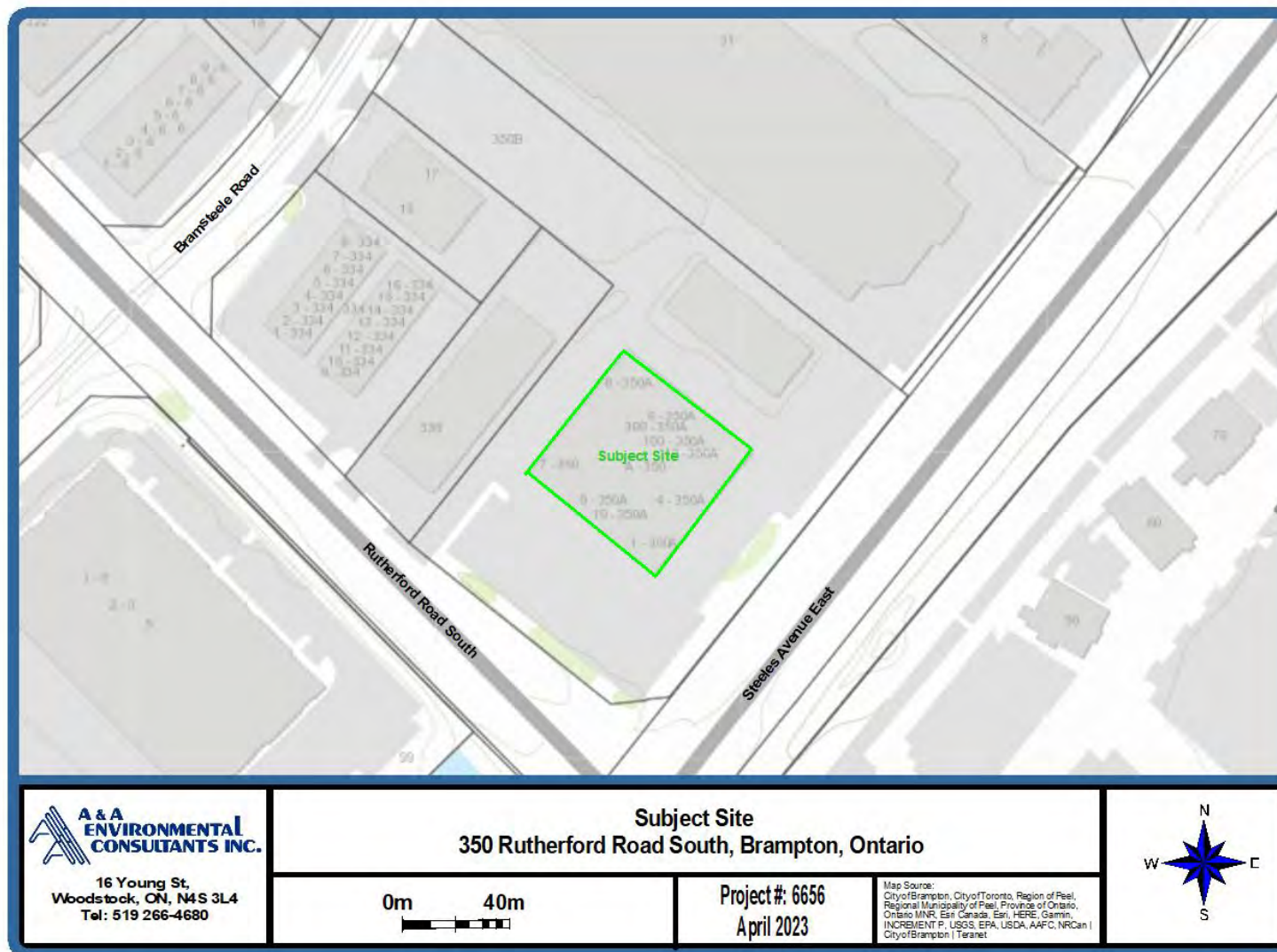

CSM Figure 2 – Physical Setting of Subject Study Area

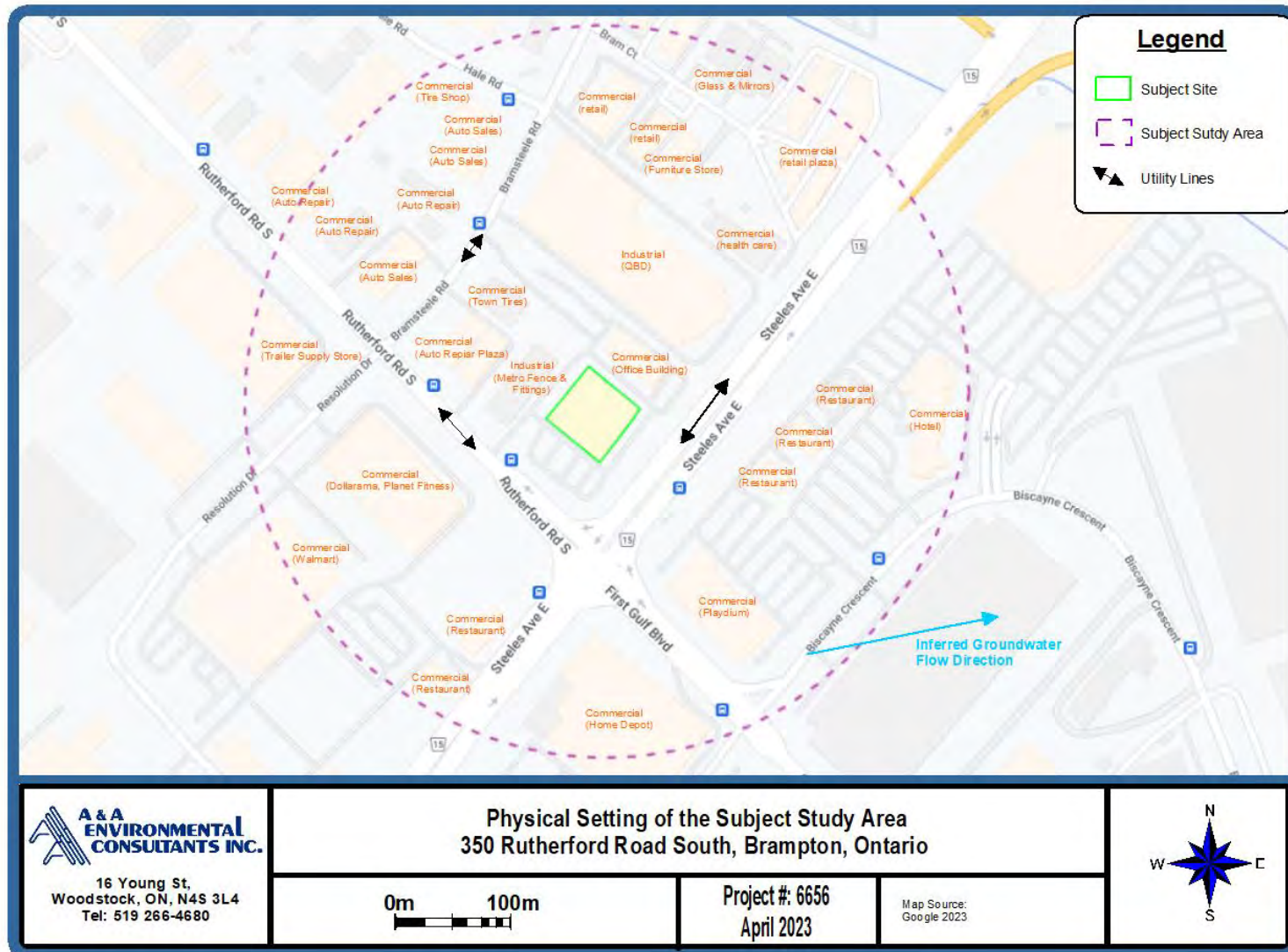

#### **7.4.4 Drinking Water Wells in the Subject Study Area**

The MECP's Water Well Information System (WWIS) database was checked for the locations of any wells within 500 m of the subject site. The database has 27 well records within this area.

These are discussed below:

- 5 Unidentified wells installed in 2006 and 2011.
- 6 Monitoring wells installed in 2008, 2010, and 2012.
- 6 Monitoring test holes installed in 2012, 2013, and 2016.
- 2 Wells not used installed in 2004 and 2005.
- 8 Test holes installed in 2008 and 2013.

Brampton is serviced by a municipal supply; however, the site is located within the Toronto Source Protection Area. Therefore, the groundwater is considered potable at this time. No wells currently exist on the subject site itself.

#### **7.4.5 Roads within the Phase I Study Area**

The Phase I property is bounded by Rutherford Road South to the South, and Steeles Avenue East to the east. Commercial/ light industrial buildings bound the site on the north and west. All roads within the subject study area can be seen in CSM Figure 2.

#### **7.4.6 Adjacent Neighbours and Operations**

The Phase I property is located in an urban area surrounded by:

- North: Industrial (QBD a commercial refrigerator supplier);
- South: Rutherford Road South, followed by a parking lot;
- East: Steeles Avenue East, followed by commercial (Playdium and restaurants)
- West: Light industrial (Metro Fence & Fittings Ltd.)

#### **7.4.7 Discussion of PCAs on Site and In the Subject Study Area**

Under O. Reg. 153/04, a potentially contaminating activity is defined as follows: a potentially contaminating activity (PCA) means a use or activity set out in Column A of Table 2 of Schedule D

that is occurring or has occurred in a Phase I study area. No on-site PCAs relating to the subject site were identified. Ten off-site PCAs were identified in the subject study area.

Location of PCA	PCA	Potential APEC (yes/no)	Justification
334 Rutherford Road South	PCA #52 – Storage, maintenance, fuelling and repair of equipment, vehicles, and material used to maintain transportation systems	No	The 1983-2000 city directories indicate the site as 334 Rutherford Rd S has an automotive repair tenant. As this record is over 70 m cross gradient, with two preferential pathways between the site and this record; no APEC is created.
	PCA #49 – Salvage Yard, including automobile wrecking		The AUWR records indicate that 334 Rutherford Rd S (Affordable Automotive Repairs) is registered as a car wrecker and recycling. As this record is over 70 m cross gradient, with two preferential pathways between the site and this record; no APEC is created.
322 Rutherford Road South	PCA #49 – Salvage Yard, including automobile wrecking	No	The AUWR records indicate that 322 Rutherford Rd S (Mega City Auto Recycling Inc) is registered as an automobile wrecker and recycling. As this record is over 245m, with multiple preferential pathways between the site and this record; no APEC is created.
308 Rutherford Road South	PCA #10 – Commercial Autobody Shops	No	The EASR records indicate that 308 Rutherford Rd S is registered as an automotive refinishing facility. As this record is located over 298 m from the subject site, no APEC is created.
21 Hale Road	PCA #10 – Commercial Autobody Shops	No	The EASR records indicate that 21 Hale Road is registered as an automotive refinishing facility. As this record is located over 296 m from the subject site, no APEC is created.
15 Hale Road	PCA #10 – Commercial Autobody Shops	No	The EASR records indicate that 15 Hale Road is registered as an automotive refinishing facility. As this record is located over 289 m from the subject site, no APEC is created.

Location of PCA	PCA	Potential APEC (yes/no)	Justification
338 Rutherford Road South	PCA #34 – Metal Fabrication	No	Metro Fence & Fittings Limited was registered from 1992-2014 for generating wastes associated with fabricated wire products manufacturing. As the record is located over 59 m cross gradient from the subject site, with a preferential pathway in between the site and the record, no APEC is created.
17 Bramsteele Road	PCA #52 – Storage, maintenance, fuelling and repair of equipment, vehicles, and material used to maintain transportation systems	No	Xtreme Towing located at 17 Bramsteele Rd was registered as generating waste oils and lubricants as an automobile towing company. As the site is located over 107 m cross gradient from the subject site, with multiple preferential pathways between the site and the record, no APEC is created.
31 Bramsteele Road	PCA #57 – Vehicle and Associated Parts Manufacturing	No	QBD Cooling Systems is registered from 2002-2021 as generating wastes associated with commercial machinery manufacturing. As the record is located over 116 m downgradient from the subject site, no APEC is created.
	PCA #54 – Textile Manufacturing and Processing		Records indicate that Tiny Tots Knitting Mills Inc, was located at 31 Bramsteele Rd between 1986-1998. As the record is located over 116 m downgradient from the subject site, no APEC is created.

#### 7.4.8 Discussion of APECs

No APECs were created on the subject site from the PCAs identified above.

#### 7.4.9 Contaminants of Potential Concern

No contaminants of potential concern were identified on site.

CSM Figure 3 – Phase I Conceptual Site Model

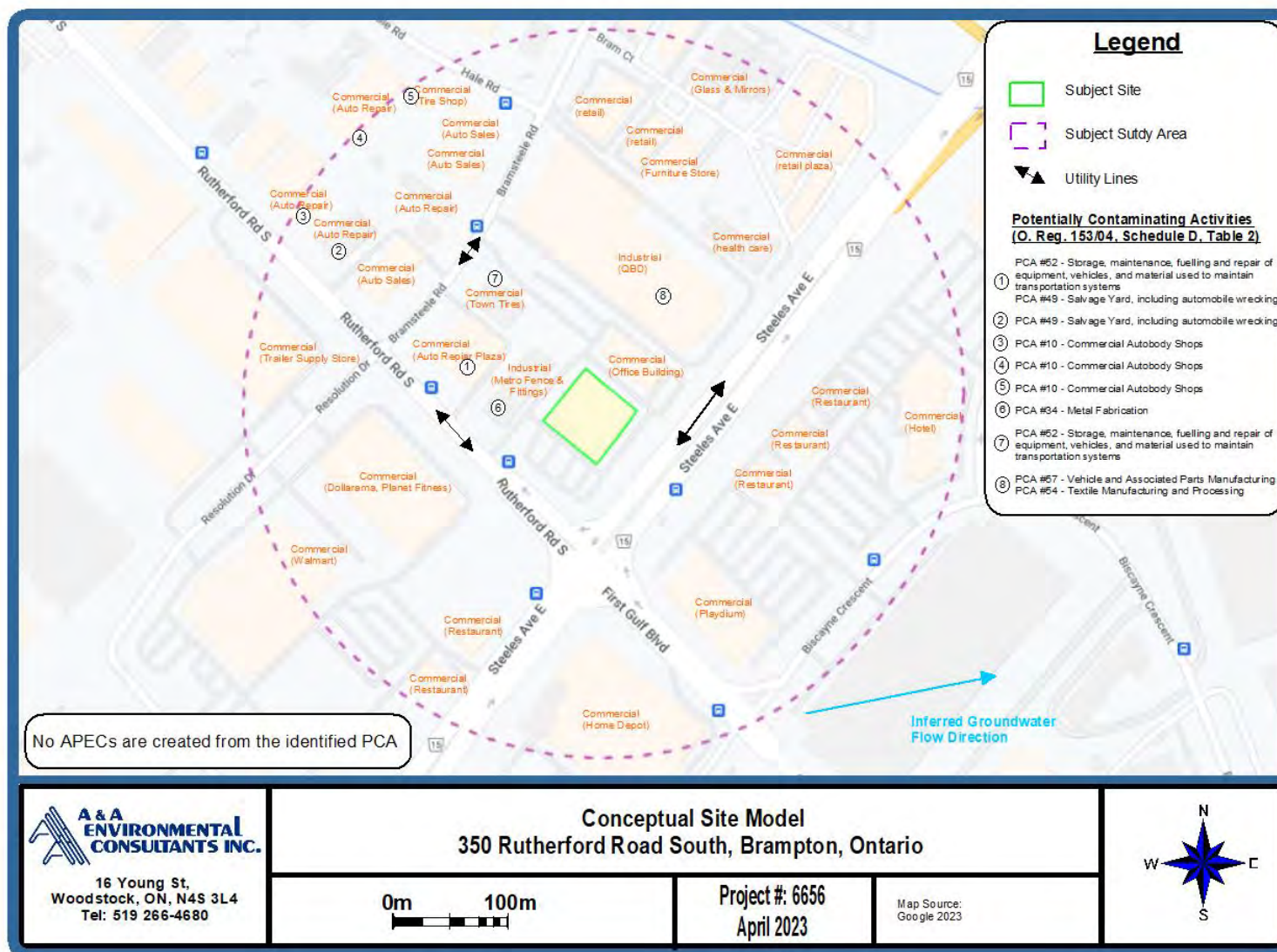

#### **7.4.10 Underground Utilities Affecting Potential Contaminant Distribution and Transport**

Underground utility lines are present running northeast-southwest along Steeles Avenue East, and northwest-southeast along Rutherford Road South. As catchment basins were observed in the parking area surrounding the subject site, it is presumed that underground utilities run below the surface of the subject site. (CSM Figure 3). There are no PCAs present in areas that would create an increased risk from the utility lines acting as a preferential pathway for contaminant distribution or transport.

#### **7.4.11 Topography, Geology and Hydrogeology**

##### **7.4.11.1 Topography**

The topography on the Phase I property was observed to have a slight slope to the northwest. The Phase I property is recorded as approximately 200 metres above sea level (masl) on the topographic map. The surrounding study area is sloping northeast towards a tributary of Etobicoke Creek (CSM Figure 4). Surface water within the surrounding properties is expected to flow to the catchment basins located throughout the site and surrounding roadways.

##### **7.4.11.2 Hydrology**

Groundwater and surface water are expected to flow toward the natural slope of the ground surface. Although the surface topography typically exerts a significant influence on the groundwater flow it has been observed, in several areas, that bedrock topography also has a significant influence on the flow, in some cases more so than surface topography. In the latter case, this is believed to be due to relatively impermeable bedrock underlying a much more permeable sand overburden. Based on the regional topography, groundwater is inferred to be flowing northeast towards a tributary of Etobicoke Creek, located approximately 520m northeast of the subject site.



CSM Figure 4 – Topographic Map

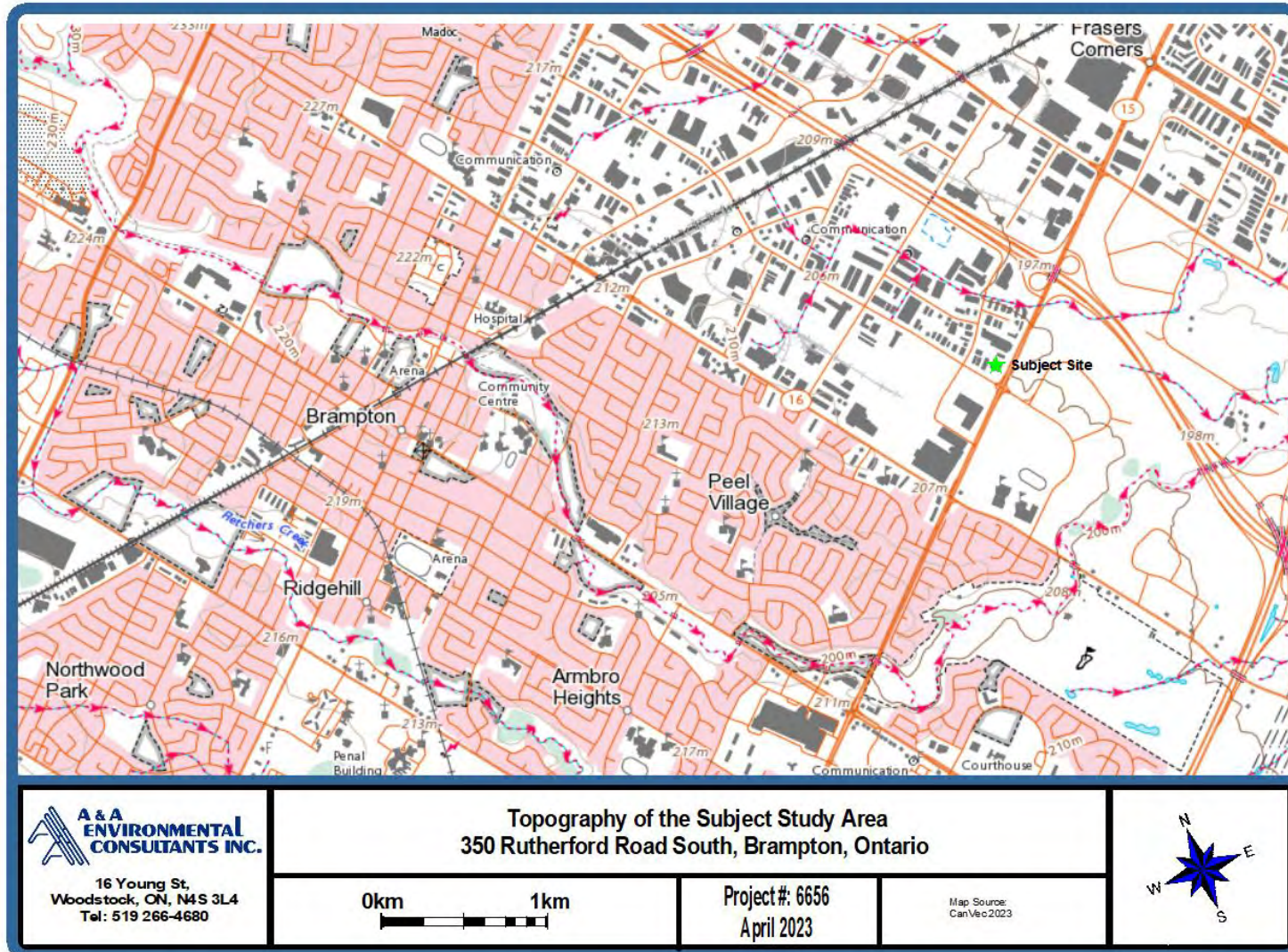

#### **7.4.11.3 Geology**

The surface deposit in this region, like all of Ontario, was once covered by massive glaciers during the late Wisconsin glacial period. The grinding action of the moving ice masses produced a considerable amount of rock materials, ranging in size from boulders to rock flour which was distributed over the landscape. EcoLog ERIS provided several maps showing the geology and soils of the subject study area which is summarized as:

- The Bedrock Geology of Ontario Map (CSM Figure 5) indicates that the Phase I property is located within the Queenston Formation, characterized as shale, limestone, dolostone, and siltstone.
- The Physiography of Southern Ontario Map (CSM Figure 6) depicts the Phase I property as part of the bevelled till plains landform within the Peel plain region.
- The Surficial Geology of Southern Ontario Map (CSM Figure 7) depicts the Phase I property to be located within Halton till, characterized as red to brown gritty silt to clayey silt till with medium carbon content and low permeability.

CSM Figure 5 – Bedrock Geology of the Subject Study Area

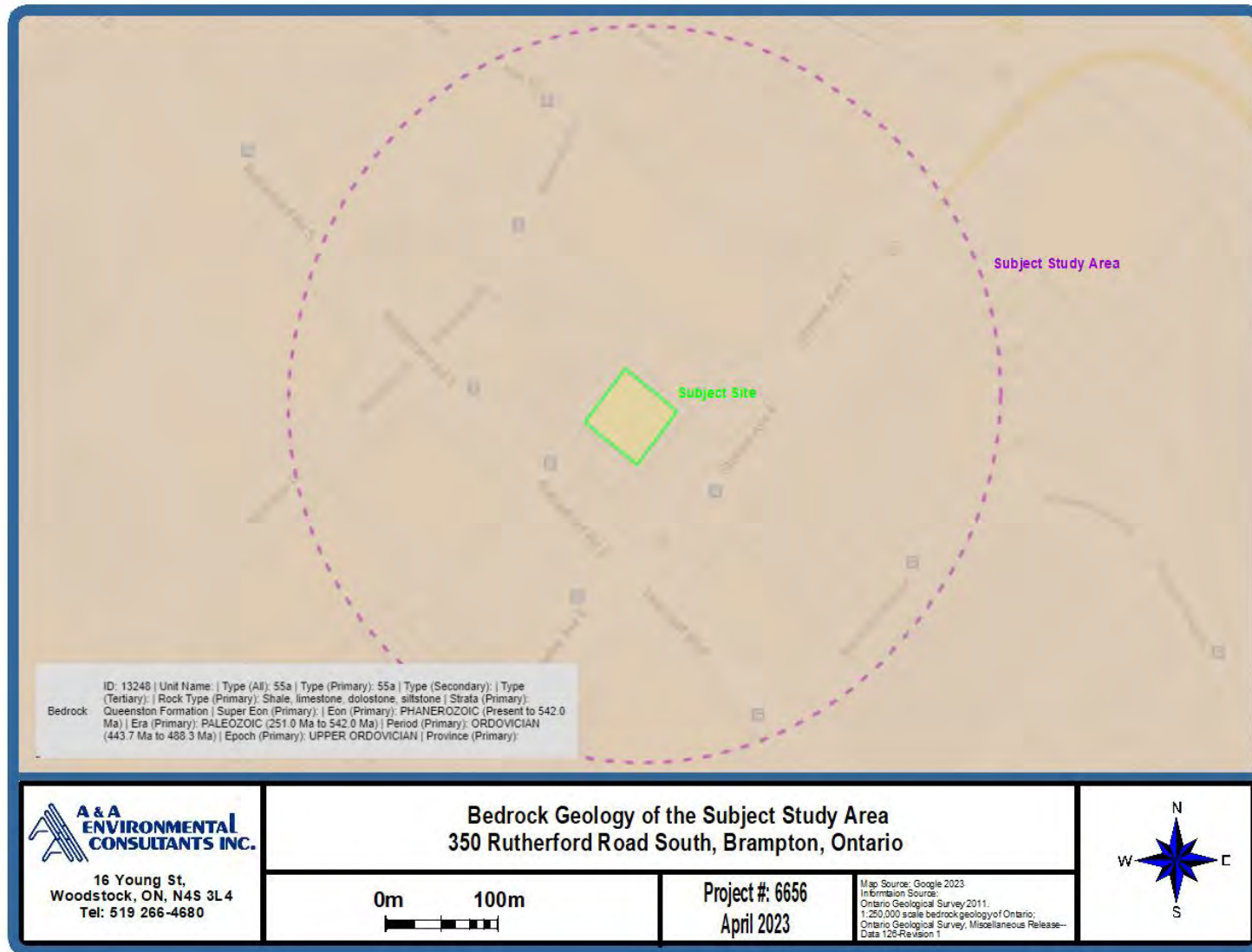

CSM Figure 6 – Physiography Map of Subject Study Area

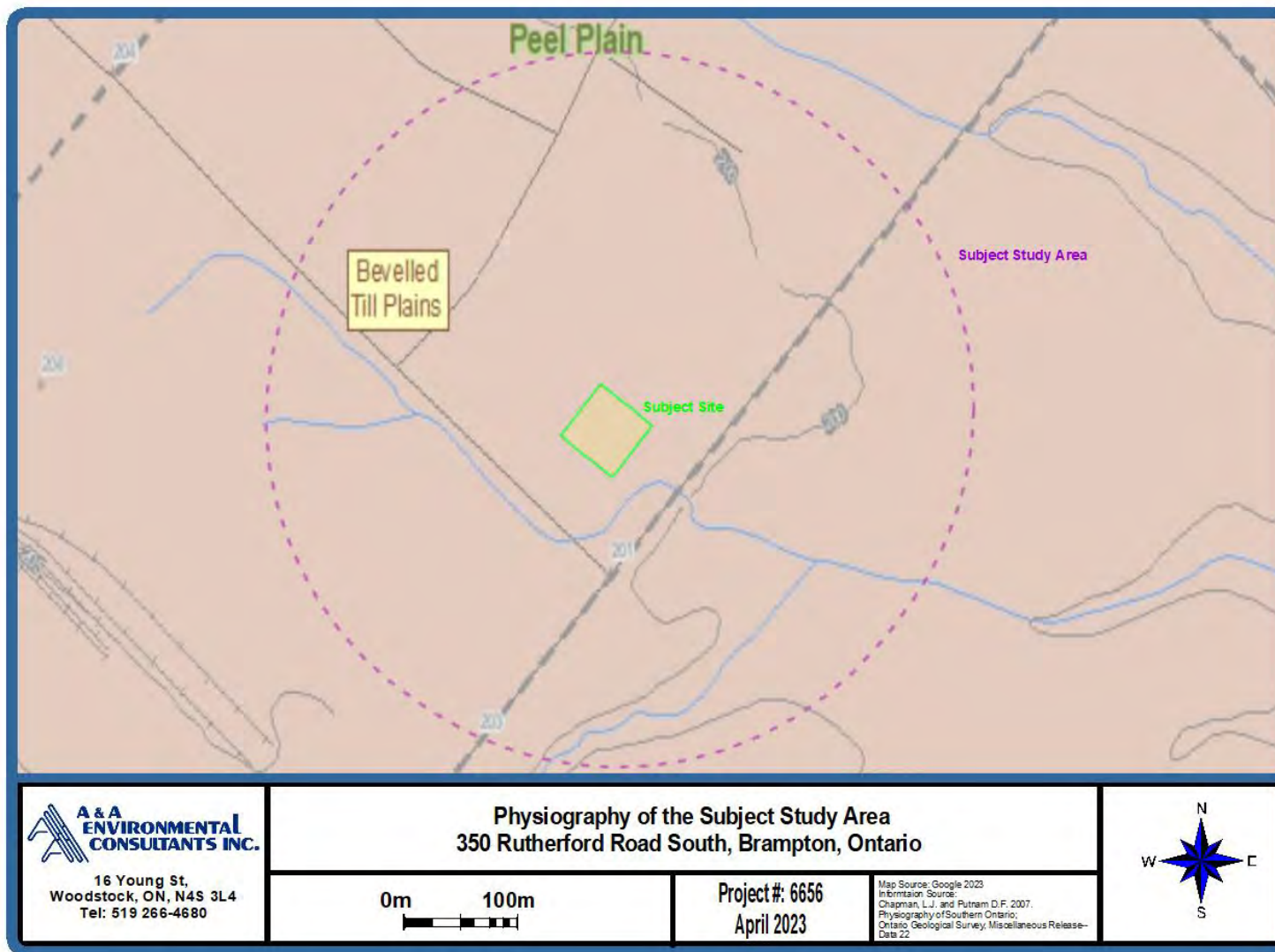

CSM Figure 7 – Surficial Geology of Subject Study Area

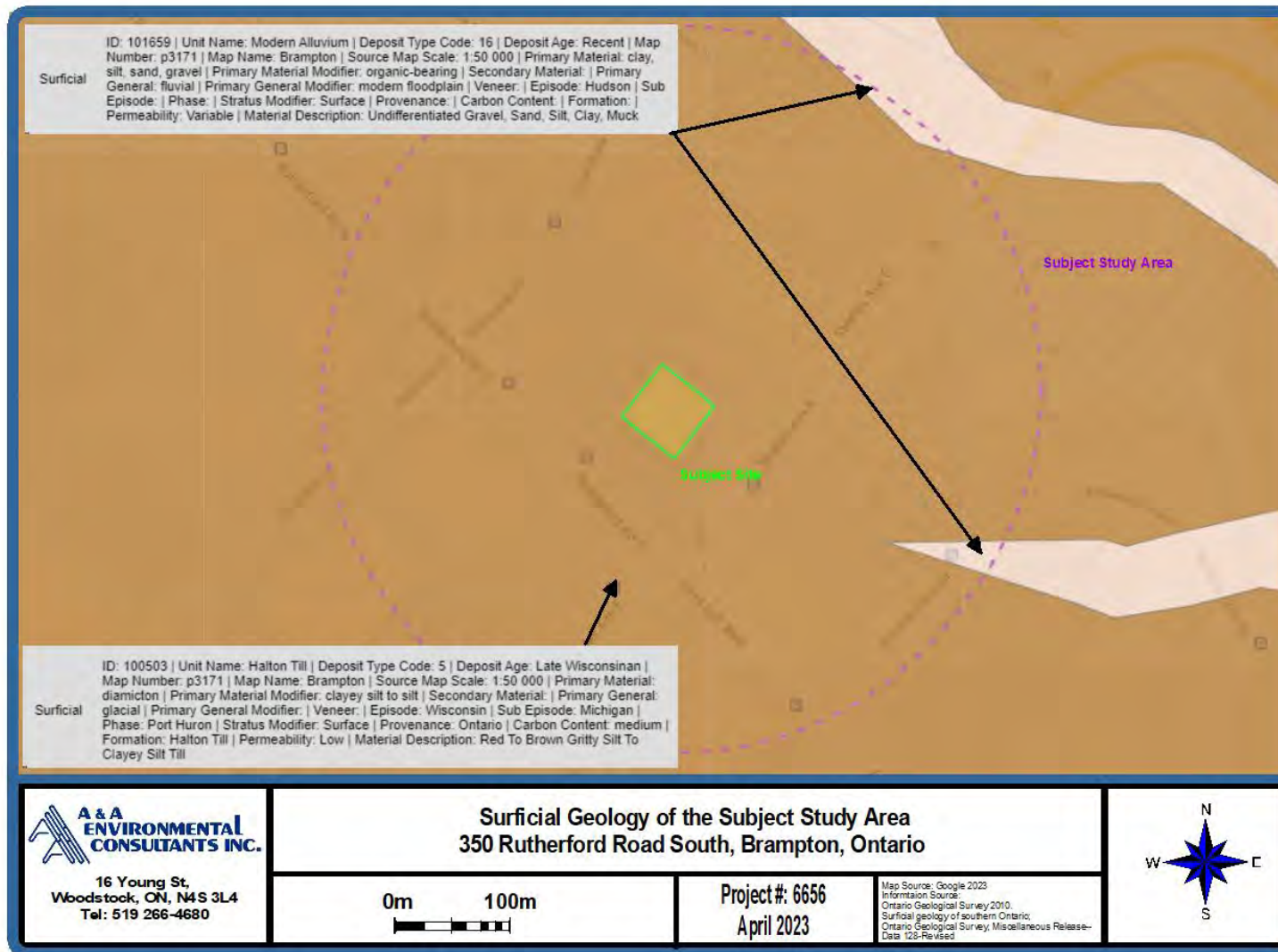

#### **7.4.12 Uncertainty or Absence of Information**

The Phase One ESA research pertaining to the study area was completed in full. There were no deviations from the Phase One ESA requirements specified in Ontario Regulation 153/04 or absence of information that have resulted in uncertainty that would affect the validity of the Phase I conceptual site model. There is no uncertainty or absence of information noted in the Phase I ESA. The Phase One ESA is considered accurate and valid.

## 8.0 CONCLUSIONS

The information gathered is as complete as possible to the best of the knowledge of A&A. As no APECs were identified on the Phase I property; a Phase II Environmental Site Assessment is not required for the property at 350 Rutherford Road South, Brampton, Ontario.

This report meets the requirements for a Phase I ESA under O. Reg. 153/04 (as amended).

**Table 10 – Table of Areas of Potential Environmental Concern**  
(Refer to clause 16(2)(a), Schedule D, O. Reg. 153/04)

Area of Potential Environmental Concern <sup>1</sup>	Location of Area of Potential Environmental Concern on Phase One Property	Potentially Contaminating Activity <sup>2</sup>	Location of PCA (on-site or off-site)	Contaminants of Potential Concern <sup>3</sup>	Media Potentially Impacted (Ground water, soil and/or sediment)
No APECs identified					

Notes:

1 - Area of Potential Environmental Concern means the area on, in or under a phase one property where one or more contaminants are potentially present, as determined through the phase one environmental site assessment, including through,

(a) identification of past or present uses on, in or under the phase one property, and

(b) identification of potentially contaminating activity.

2 - Potentially Contaminating Activity means a use or activity set out in Column A of Table 2 of Schedule D that is occurring or has occurred in a phase one study area

3 - when completing this column, identify all contaminants of potential concern using the Method Groups as identified in the "Protocol for in the Assessment of Properties under Part XV.1 of the Environmental Protection Act, March 9, 2004, amended as of July 1, 2011, as specified below:

ABNs	PCBs	Metals	Electrical Conductivity	SAR
CPs	PAHs	As, Sb, Se	Cr (VI)	
1,4-Dioxane	THMs	Na	Hg	
Dioxins/Furans,PCDDs/PCDFs	VOCs	B-HWS	Methyl Mercury	
OCs	BTEX	Cl-	high pH	
PHCs	Ca, Mg	CN-	low pH	

4 - when submitting a record of site condition for filing, a copy of this table must be attached

\*\*Cette publication hautement spécialisée n'est disponible qu'en anglais en vertu du règlement 671/92, qui en exempte l'application de la Loi sur les services en français. Pour obtenir de l'aide en français, veuillez communiquer avec le ministère de l'Environnement au 1-800-461-6290.



## 8.1 Whether a Phase II ESA is Required Before a Record of Site Condition is Submitted

Based on the findings of this Phase I ESA investigation, a Phase II ESA is not required for the property at 350 Rutherford Road South, Brampton, Ontario prior to submitting an application for a record of site condition.

## 8.2 Signatures



Victoria Sowden, HBSc. (Geo), Cert. Env. Mgt.  
Senior Project Manager

I have reviewed Report #6656 – CanSTEM Brampton and concur with the findings therein.

SIGNED:



Dr. Ali Rasoul, Ph.D., EP, P. Geo., Q.P.  
Principal Consultant

## 9.0 REFERENCES

1. Ontario Regulation 153/04, as amended December, 2009 and implemented on July 1<sup>st</sup>, 2011
2. “Phase I ESA”, Canadian Standards Association, Z-768-01 (2012)
3. Guide for Completing Phase One Environmental Site Assessments under Ontario Regulation 153/04.
4. Station Arts Centre. 2022. History of the Station. Retrieved from: <https://www.stationarts.ca/history-of-the-station>, on: January 12, 2022.
5. Scholtz, M. 2014. Brampton album: A photographic history. Matthew and Magdalena Scholtz. P. 116.

## 9.1 Authors’ Background

### **Dr. Ali A. Rasoul, Ph.D., EP, P. Geo., QP**

Dr. Ali A. Rasoul is a Senior Environmental Consultant and water resources specialist with A & A Environmental Consultants Inc. He has over twenty years experience in his field. He has completed hundreds of environmental projects including Phase I/II/III Environmental Site Assessments, mould assessments, hydrogeological investigations and water management plans. Dr. Rasoul is licensed by the Ministry of the Environment as a well contractor (License #7324). He is a licensed Professional Geoscientist with the Association of Professional Geoscientists of Ontario and a licensed Well Technician in the Province of Ontario (Ministry of the Environment). He is registered as a “Qualified Person” for conducting environmental site assessments as defined under Ontario Regulation 153/04.

## 10.0 APPENDICES

## 10.1 Current Plan of Survey



KEY		
00	ISSUED FOR REVIEW	2020-07-28
REV	ISSUED FOR	DATE
PROJECT NAME AND ADDRESS : <b>REZONING FOR INSTITUTION AT 350 RUTHERFORD RD S, BRAMPTON</b>		
LEAD CONSULTANT : <b>technoarch</b> <small>architects + designers</small> 2250 Bovaird Drive E, Suite 612 , Brampton, ON L6R 0W3, Canada Tel : +1-905-792-0038 Cell : +1-416-729-9454 Email: hbhons@technoarch.ca www.technoarch.ca		
STRUCTURAL CONSULTANT :		
MEP CONSULTANT :		
DRAWING TITLE : <b>SITE PLAN</b>		
DRAWN BY	JS	
CHECKED BY	HB	
APPROVED BY	HB	
SCALE	SIZE	
1:500	A3	
SHEET NO	STAGE	
A01	REVIEW	
PHASE	REV	
00	00	
ISSUED DATE	2020-07-28	

**01** SITE PLAN  
1:500

## 10.2 ERIS Report



---

# DATABASE REPORT

**Project Property:** *CanSTEM Brampton  
350 Rutherford Road South  
Brampton ON L6W 3M2*

**Project No:** *6656*

**Report Type:** *RSC Report (Urban)*

**Order No:** *23011700640*

**Requested by:** *A&A Environmental Consultants Inc.*

**Date Completed:** *January 18, 2023*

# Table of Contents

Table of Contents.....	2
Executive Summary.....	3
Executive Summary: Report Summary.....	4
Executive Summary: Site Report Summary - Project Property.....	6
Executive Summary: Site Report Summary - Surrounding Properties.....	7
Executive Summary: Summary By Data Source.....	36
Map.....	71
Aerial.....	72
Topographic Map.....	73
Detail Report.....	74
Unplottable Summary.....	276
Unplottable Report.....	278
Appendix: Database Descriptions.....	290
Definitions.....	299

## **Notice: IMPORTANT LIMITATIONS and YOUR LIABILITY**

**Reliance on information in Report:** This report DOES NOT replace a full Phase I Environmental Site Assessment but is solely intended to be used as a database review of environmental records.

**License for use of information in Report:** No page of this report can be used without this cover page, this notice and the project property identifier. The information in Report(s) may not be modified or re-sold.

**Your Liability for misuse:** Using this Service and/or its reports in a manner contrary to this Notice or your agreement will be in breach of copyright and contract and ERIS may obtain damages for such mis-use, including damages caused to third parties, and gives ERIS the right to terminate your account, rescind your license to any previous reports and to bar you from future use of the Service.

**No warranty of Accuracy or Liability for ERIS:** The information contained in this report has been produced by ERIS Information Limited Partnership ("ERIS") using various sources of information, including information provided by Federal and Provincial government departments. The report applies only to the address and up to the date specified on the cover of this report, and any alterations or deviation from this description will require a new report. This report and the data contained herein does not purport to be and does not constitute a guarantee of the accuracy of the information contained herein and does not constitute a legal opinion nor medical advice. Although ERIS has endeavored to present you with information that is accurate, ERIS disclaims, any and all liability for any errors, omissions, or inaccuracies in such information and data, whether attributable to inadvertence, negligence or otherwise, and for any consequences arising therefrom. Liability on the part of ERIS is limited to the monetary value paid for this report.

**Trademark and Copyright:** You may not use the ERIS trademarks or attribute any work to ERIS other than as outlined above. This Service and Report (s) are protected by copyright owned by ERIS Information Limited Partnership. Copyright in data used in the Service or Report(s) (the "Data") is owned by ERIS or its licensors. The Service, Report(s) and Data may not be copied or reproduced in whole or in any substantial part without prior written consent of ERIS.



# Executive Summary

## **Property Information:**

**Project Property:** *CanSTEM Brampton  
350 Rutherford Road South Brampton ON L6W 3M2*

**Project No:** 6656

## **Order Information:**

**Order No:** 23011700640  
**Date Requested:** January 17, 2023  
**Requested by:** A&A Environmental Consultants Inc.  
**Report Type:** RSC Report (Urban)

## **Historical/Products:**

**Aerial Photographs** *Aerials - National Collection*  
**City Directory Search** *CD - Subject Site plus 5 Adjacent Properties*  
**ERIS Xplorer** [ERIS Xplorer](#)  
**Insurance Products** *Fire Insurance Maps/Inspection Reports/Site Plans*  
**Land Title Search** *Historical Land Title Search*  
**Physical Setting Report (PSR)** *PSR*  
**Topographic Map** *RSC Maps*

## Executive Summary: Report Summary

<b>Database</b>	<b>Name</b>	<b>Searched</b>	<b>Project Property</b>	<b>Boundary to 0.30km</b>	<b>Total</b>
AAGR	<i>Abandoned Aggregate Inventory</i>	Y	0	0	0
AGR	<i>Aggregate Inventory</i>	Y	0	0	0
AMIS	<i>Abandoned Mine Information System</i>	Y	0	0	0
ANDR	<i>Anderson's Waste Disposal Sites</i>	Y	0	0	0
AST	<i>Aboveground Storage Tanks</i>	Y	0	0	0
AUWR	<i>Automobile Wrecking &amp; Supplies</i>	Y	0	3	3
BORE	<i>Borehole</i>	Y	0	5	5
CA	<i>Certificates of Approval</i>	Y	0	8	8
CDRY	<i>Dry Cleaning Facilities</i>	Y	0	0	0
CFOT	<i>Commercial Fuel Oil Tanks</i>	Y	0	0	0
CHEM	<i>Chemical Manufacturers and Distributors</i>	Y	0	0	0
CHM	<i>Chemical Register</i>	Y	0	0	0
CNG	<i>Compressed Natural Gas Stations</i>	Y	0	0	0
COAL	<i>Inventory of Coal Gasification Plants and Coal Tar Sites</i>	Y	0	0	0
CONV	<i>Compliance and Convictions</i>	Y	0	0	0
CPU	<i>Certificates of Property Use</i>	Y	0	0	0
DRL	<i>Drill Hole Database</i>	Y	0	0	0
DTNK	<i>Delisted Fuel Tanks</i>	Y	0	0	0
EASR	<i>Environmental Activity and Sector Registry</i>	Y	0	10	10
EBR	<i>Environmental Registry</i>	Y	0	5	5
ECA	<i>Environmental Compliance Approval</i>	Y	0	12	12
EEM	<i>Environmental Effects Monitoring</i>	Y	0	0	0
EHS	<i>ERIS Historical Searches</i>	Y	1	21	22
EIIS	<i>Environmental Issues Inventory System</i>	Y	0	0	0
EMHE	<i>Emergency Management Historical Event</i>	Y	0	0	0
EPAR	<i>Environmental Penalty Annual Report</i>	Y	0	0	0
EXP	<i>List of Expired Fuels Safety Facilities</i>	Y	0	0	0
FCON	<i>Federal Convictions</i>	Y	0	0	0
FCS	<i>Contaminated Sites on Federal Land</i>	Y	0	0	0
FOFT	<i>Fisheries &amp; Oceans Fuel Tanks</i>	Y	0	0	0
FRST	<i>Federal Identification Registry for Storage Tank Systems (FIRSTS)</i>	Y	0	0	0
FST	<i>Fuel Storage Tank</i>	Y	0	0	0
FSTH	<i>Fuel Storage Tank - Historic</i>	Y	0	0	0
GEN	<i>Ontario Regulation 347 Waste Generators Summary</i>	Y	0	182	182
GHG	<i>Greenhouse Gas Emissions from Large Facilities</i>	Y	0	0	0
HINC	<i>TSSA Historic Incidents</i>	Y	0	0	0

<b>Database</b>	<b>Name</b>	<b>Searched</b>	<b>Project Property</b>	<b>Boundary to 0.30km</b>	<b>Total</b>
IAFT	<i>Indian &amp; Northern Affairs Fuel Tanks</i>	Y	0	0	0
INC	<i>Fuel Oil Spills and Leaks</i>	Y	0	3	3
LIMO	<i>Landfill Inventory Management Ontario</i>	Y	0	0	0
MINE	<i>Canadian Mine Locations</i>	Y	0	0	0
MNR	<i>Mineral Occurrences</i>	Y	0	0	0
NATE	<i>National Analysis of Trends in Emergencies System (NATES)</i>	Y	0	0	0
NCPL	<i>Non-Compliance Reports</i>	Y	0	0	0
NDFT	<i>National Defense &amp; Canadian Forces Fuel Tanks</i>	Y	0	0	0
NDSP	<i>National Defense &amp; Canadian Forces Spills</i>	Y	0	0	0
NDWD	<i>National Defence &amp; Canadian Forces Waste Disposal Sites</i>	Y	0	0	0
NEBI	<i>National Energy Board Pipeline Incidents</i>	Y	0	0	0
NEBP	<i>National Energy Board Wells</i>	Y	0	0	0
NEES	<i>National Environmental Emergencies System (NEES)</i>	Y	0	0	0
NPCB	<i>National PCB Inventory</i>	Y	0	0	0
NPRI	<i>National Pollutant Release Inventory</i>	Y	0	0	0
OGWE	<i>Oil and Gas Wells</i>	Y	0	0	0
OOGW	<i>Ontario Oil and Gas Wells</i>	Y	0	0	0
OPCB	<i>Inventory of PCB Storage Sites</i>	Y	0	0	0
ORD	<i>Orders</i>	Y	0	0	0
PAP	<i>Canadian Pulp and Paper</i>	Y	0	0	0
PCFT	<i>Parks Canada Fuel Storage Tanks</i>	Y	0	0	0
PES	<i>Pesticide Register</i>	Y	0	17	17
PINC	<i>Pipeline Incidents</i>	Y	0	0	0
PRT	<i>Private and Retail Fuel Storage Tanks</i>	Y	0	1	1
PTTW	<i>Permit to Take Water</i>	Y	0	0	0
REC	<i>Ontario Regulation 347 Waste Receivers Summary</i>	Y	0	0	0
RSC	<i>Record of Site Condition</i>	Y	0	0	0
RST	<i>Retail Fuel Storage Tanks</i>	Y	0	1	1
SCT	<i>Scott's Manufacturing Directory</i>	Y	3	56	59
SPL	<i>Ontario Spills</i>	Y	0	18	18
SRDS	<i>Wastewater Discharger Registration Database</i>	Y	0	0	0
TANK	<i>Anderson's Storage Tanks</i>	Y	0	0	0
TCFT	<i>Transport Canada Fuel Storage Tanks</i>	Y	0	0	0
VAR	<i>Variances for Abandonment of Underground Storage Tanks</i>	Y	0	0	0
WDS	<i>Waste Disposal Sites - MOE CA Inventory</i>	Y	0	0	0
WDSH	<i>Waste Disposal Sites - MOE 1991 Historical Approval Inventory</i>	Y	0	0	0
WWIS	<i>Water Well Information System</i>	Y	0	22	22
<b>Total:</b>			<b>4</b>	<b>364</b>	<b>368</b>

## Executive Summary: Site Report Summary - Project Property

<i>Map Key</i>	<i>DB</i>	<i>Company/Site Name</i>	<i>Address</i>	<i>Dir/Dist (m)</i>	<i>Elev diff (m)</i>	<i>Page Number</i>
<a href="#">1</a>	SCT	Weyerhaeuser Company Limited - Fine Paper Division	350 Rutherford Rd S Plaza 2 Suite 220 Brampton ON L6W 4N6	SW/0.0	0.00	<a href="#">74</a>
<a href="#">1</a>	SCT	Domtar Inc.-Fine Paper Div	350B Rutherford Rd S Suite 220 Brampton ON L6W 4N6	SW/0.0	0.00	<a href="#">74</a>
<a href="#">1</a>	SCT	Weyerhaeuser Company Limited	350 Rutherford Rd S Suite 220 Brampton ON L6W 4N6	SW/0.0	0.00	<a href="#">74</a>
<a href="#">1</a>	EHS		350 Rutherford Road South Brampton ON	SW/0.0	0.00	<a href="#">74</a>

## Executive Summary: Site Report Summary - Surrounding Properties

<b>Map Key</b>	<b>DB</b>	<b>Company/Site Name</b>	<b>Address</b>	<b>Dir/Dist (m)</b>	<b>Elev Diff (m)</b>	<b>Page Number</b>
<a href="#">2</a>	SCT	METRO FENCE & FITTINGS LTD.	338 RUTHERFORD RD S BRAMPTON ON L6W 3M2	WNW/59.1	0.00	<a href="#">75</a>
<a href="#">2</a>	SCT	Metro Fence & Fittings Limited	338 Rutherford Rd S Brampton ON L6W 3M2	WNW/59.1	0.00	<a href="#">75</a>
<a href="#">2</a>	GEN	METRO FENCE & FITTINGS LTD. 27-611	338 RUTHERFORD ROAD SOUTH BRAMPTON ON L6W 3M2	WNW/59.1	0.00	<a href="#">75</a>
<a href="#">2</a>	GEN	METRO FENCE & FITTINGS LIMITED	338 RUTHERFORD ROAD SOUTH BRAMPTOM ON L6W 3M2	WNW/59.1	0.00	<a href="#">76</a>
<a href="#">2</a>	GEN	Metro Fence & Fittings Ltd.	338 Rutherford Road S. Brampton ON L6W3M2	WNW/59.1	0.00	<a href="#">76</a>
<a href="#">3</a>	SPL	TRANSPORT TRUCK	342 RUTHERFORD ROAD SOUTH AT SUPPLY CHAIN MANAGEMENT MOTOR VEHICLE (OPERATING FLUID) BRAMPTON CITY ON L6W 3M2	WSW/83.1	0.00	<a href="#">76</a>
<a href="#">4</a>	BORE		ON	WSW/93.8	0.00	<a href="#">77</a>
<a href="#">5</a>	WWIS		RUTHERFORD RD & STEELES/ NE CORNER Brampton ON <b>Well ID:</b> 7144756	WSW/98.1	0.00	<a href="#">78</a>
<a href="#">6</a>	GEN	Xtreme Towing Xtreme Towing	17 Bramsteele Rd Brampton ON L6W 3K6	NW/107.0	0.00	<a href="#">82</a>
<a href="#">6</a>	GEN	Xtreme Towing Xtreme Towing	17 Bramsteele Rd Brampton ON L6W 3K6	NW/107.0	0.00	<a href="#">82</a>
<a href="#">6</a>	GEN	Xtreme Towing Xtreme Towing	17 Bramsteele Rd Brampton ON L6W 3K6	NW/107.0	0.00	<a href="#">83</a>

<b>Map Key</b>	<b>DB</b>	<b>Company/Site Name</b>	<b>Address</b>	<b>Dir/Dist (m)</b>	<b>Elev Diff (m)</b>	<b>Page Number</b>
<a href="#"><u>7</u></a>	BORE		ON	W/114.5	0.00	<a href="#"><u>83</u></a>
<a href="#"><u>8</u></a>	SCT	QBD Modular Systems Inc.	31 Bramsteele Rd Brampton ON L6W 3K6	N/115.8	0.00	<a href="#"><u>84</u></a>
<a href="#"><u>8</u></a>	GEN	HALLMARK CONTAINERS (OUT OF BUS.)	31 BRAMSTEELE RD. BRAMPTON ON L6W 3K6	N/115.8	0.00	<a href="#"><u>85</u></a>
<a href="#"><u>8</u></a>	GEN	TINY TOTS KNITTING MILLS INC.	31 BRAMSTEEL ROAD, BRAMPTON, ON L6W 3K6	N/115.8	0.00	<a href="#"><u>85</u></a>
<a href="#"><u>8</u></a>	GEN	TINY TOTS KNITTING MILLS INC. 37-371	31 BRAMSTEEL ROAD, BRAMPTON, ON L6W 3K6	N/115.8	0.00	<a href="#"><u>85</u></a>
<a href="#"><u>8</u></a>	GEN	QBD COOLING SYSTEM INC.	31 BRAMSTEELE ROAD BRAMPTON ON L6W 3K6	N/115.8	0.00	<a href="#"><u>86</u></a>
<a href="#"><u>8</u></a>	SCT	Redfas Industries Inc.	31 Bramsteele Rd Brampton ON L6W 3K6	N/115.8	0.00	<a href="#"><u>86</u></a>
<a href="#"><u>8</u></a>	GEN	QBD COOLING SYSTEM INC.	31 BRAMSTEELE ROAD BRAMPTON ON L6W 3K6	N/115.8	0.00	<a href="#"><u>86</u></a>
<a href="#"><u>8</u></a>	GEN	QBD COOLING SYSTEM INC.	31 BRAMSTEELE ROAD BRAMPTON ON L6W 3K6	N/115.8	0.00	<a href="#"><u>87</u></a>
<a href="#"><u>8</u></a>	GEN	QBD COOLING SYSTEM INC.	31 BRAMSTEELE ROAD BRAMPTON ON L6W 3K6	N/115.8	0.00	<a href="#"><u>87</u></a>
<a href="#"><u>8</u></a>	GEN	QBD COOLING SYSTEM INC.	31 BRAMSTEELE ROAD BRAMPTON ON L6W 3K6	N/115.8	0.00	<a href="#"><u>88</u></a>
<a href="#"><u>8</u></a>	GEN	QBD COOLING SYSTEM INC.	31 BRAMSTEELE ROAD BRAMPTON ON	N/115.8	0.00	<a href="#"><u>88</u></a>
<a href="#"><u>8</u></a>	GEN	QBD COOLING SYSTEM INC.	31 BRAMSTEELE ROAD BRAMPTON ON L6W 3K6	N/115.8	0.00	<a href="#"><u>89</u></a>

<b>Map Key</b>	<b>DB</b>	<b>Company/Site Name</b>	<b>Address</b>	<b>Dir/Dist (m)</b>	<b>Elev Diff (m)</b>	<b>Page Number</b>
<a href="#"><u>8</u></a>	GEN	QBD COOLING SYSTEM INC.	31 BRAMSTEELE ROAD BRAMPTON ON L6W 3K6	N/115.8	0.00	<a href="#"><u>90</u></a>
<a href="#"><u>8</u></a>	GEN	QBD COOLING SYSTEM INC.	31 BRAMSTEELE ROAD BRAMPTON ON L6W 3K6	N/115.8	0.00	<a href="#"><u>90</u></a>
<a href="#"><u>8</u></a>	GEN	QBD COOLING SYSTEM INC.	31 BRAMSTEELE ROAD BRAMPTON ON L6W 3K6	N/115.8	0.00	<a href="#"><u>91</u></a>
<a href="#"><u>8</u></a>	GEN	QBD COOLING SYSTEM INC.	31 BRAMSTEELE ROAD BRAMPTON ON L6W 3K6	N/115.8	0.00	<a href="#"><u>91</u></a>
<a href="#"><u>8</u></a>	GEN	QBD COOLING SYSTEM INC.	31 BRAMSTEELE ROAD BRAMPTON ON L6W 3K6	N/115.8	0.00	<a href="#"><u>92</u></a>
<a href="#"><u>8</u></a>	EHS		31 Bramsteele Road Brampton ON L6W 3K6	N/115.8	0.00	<a href="#"><u>92</u></a>
<a href="#"><u>8</u></a>	GEN	MINUS FORTY QBD CORP.	31 BRAMSTEELE ROAD BRAMPTON ON L6W 3K6	N/115.8	0.00	<a href="#"><u>93</u></a>
<a href="#"><u>8</u></a>	EHS		31 Bramsteele Road Brampton ON L6W 3K6	N/115.8	0.00	<a href="#"><u>93</u></a>
<a href="#"><u>9</u></a>	SCT	NUTEC	334 RUTHERFORD RD S UNIT 14 BRAMPTON ON L6W 3P5	WNW/120.2	0.00	<a href="#"><u>93</u></a>
<a href="#"><u>9</u></a>	AUWR	AFFORDABLE AUTOMOTIVE REPAIRS	334 RUTHERFORD RD S BRAMPTON ON L6W 3P5	WNW/120.2	0.00	<a href="#"><u>94</u></a>
<a href="#"><u>9</u></a>	SCT	Iron Dukes Inc	334 Rutherford Rd S Unit 13 Brampton ON L6W 3P5	WNW/120.2	0.00	<a href="#"><u>94</u></a>
<a href="#"><u>9</u></a>	SCT	Iron Dukes Inc.	334 Rutherford Rd S Unit 13 Brampton ON L6W 3P5	WNW/120.2	0.00	<a href="#"><u>94</u></a>
<a href="#"><u>9</u></a>	SPL		334 Rutherford Rd South Brampton ON L6W 3P5	WNW/120.2	0.00	<a href="#"><u>94</u></a>

<b>Map Key</b>	<b>DB</b>	<b>Company/Site Name</b>	<b>Address</b>	<b>Dir/Dist (m)</b>	<b>Elev Diff (m)</b>	<b>Page Number</b>
<a href="#">9</a>	AUWR	AFFORDABLE AUTOMOTIVE REPAIRS	334 RUTHERFORD RD S BRAMPTON ON L6W3P5	WNW/120.2	0.00	<a href="#">95</a>
<a href="#">10</a>	SPL		corner of Steeles Ave East and Rutherford Rd S Brampton ON	S/123.7	0.00	<a href="#">95</a>
<a href="#">11</a>	CA	AIKENHEAD'S HOME IMPROV. WAREHOUSE INC.	STEELES AVE./FIRST GULF BLVD. BRAMPTON CITY ON	S/123.8	0.00	<a href="#">95</a>
<a href="#">11</a>	CA	R.M. OF PEEL	STEELES AVE./RUTHERFORD RD. BRAMPTON CITY ON	S/123.8	0.00	<a href="#">96</a>
<a href="#">11</a>	SPL	TRANSPORT TRUCK	RUTHERFORD RD SOUTH/STEELES AVE EAST. MOTOR VEHICLE (OPERATING FLUID) BRAMPTON CITY ON	S/123.8	0.00	<a href="#">96</a>
<a href="#">11</a>	SPL	The Regional Municipality of Peel	SE corner of Hwy 15 and Rutherford Rd. Brampton ON	S/123.8	0.00	<a href="#">97</a>
<a href="#">11</a>	INC		FIRST GOLF DRIVE AND STEELES AVENUE, BRAMPTON ON	S/123.8	0.00	<a href="#">97</a>
<a href="#">12</a>	SPL	TRANSPORT TRUCK	329 RUTHERFORD ROAD SOUTH MOTOR VEHICLE (OPERATING FLUID) BRAMPTON CITY ON L6W 4R9	SW/131.0	0.00	<a href="#">98</a>
<a href="#">12</a>	SPL	TRANSPORT TRUCK	329 RUTHERFORD ROAD SOUTH. MOTOR VEHICLE (OPERATING FLUID) BRAMPTON CITY ON L6W 4R9	SW/131.0	0.00	<a href="#">98</a>
<a href="#">12</a>	PES	SCM SUPPLY CHAIN MANAGEMENT INC	329 RUTHERFORD RD S BRAMPTON ON L6W 4R9	SW/131.0	0.00	<a href="#">99</a>
<a href="#">12</a>	GEN	SUPPLY CHAIN MANAGEMENT INC.	329 RUTHERFORD ROAD SOUTH BRAMPTON ON L6W 4R9	SW/131.0	0.00	<a href="#">99</a>
<a href="#">12</a>	GEN	SUPPLY CHAIN MANAGEMENT	329 RUTHERFORD ROAD SOUTH BRAMPTON ON L6W 4R9	SW/131.0	0.00	<a href="#">100</a>
<a href="#">12</a>	GEN	Wal-Mart Canada Corp.	329 Rutherford Road Brampton ON L6W 4R9	SW/131.0	0.00	<a href="#">100</a>



<b>Map Key</b>	<b>DB</b>	<b>Company/Site Name</b>	<b>Address</b>	<b>Dir/Dist (m)</b>	<b>Elev Diff (m)</b>	<b>Page Number</b>
<a href="#">13</a>	BORE		ON	W/160.9	0.00	<a href="#">100</a>
<a href="#">14</a>	SCT	Vitalaire	8 Bram Crt Brampton ON L6W 3R6	NE/163.4	-1.00	<a href="#">101</a>
<a href="#">14</a>	SCT	VitalAire Canada Inc.	8 Bram Crt Brampton ON L6W 3R6	NE/163.4	-1.00	<a href="#">102</a>
<a href="#">14</a>	GEN	Vitalaire	8 Bram Court Brampton ON L6W3R6	NE/163.4	-1.00	<a href="#">102</a>
<a href="#">15</a>	WWIS		12 BRAMCOURTS UNIT 18 BRAMPTON ON <b>Well ID:</b> 4909409	NE/171.4	-1.00	<a href="#">102</a>
<a href="#">16</a>	WWIS		6 BRAMSTEELE RD BRAMPTON ON <b>Well ID:</b> 7214333	WNW/181.5	0.00	<a href="#">105</a>
<a href="#">17</a>	CA	BRAMPTON CITY	BRAMSTEELE RD./RUTHERFORD RD. BRAMPTON CITY ON	W/182.5	0.19	<a href="#">108</a>
<a href="#">18</a>	WWIS		6 BRAMSTEELE RD BRAMPTON ON <b>Well ID:</b> 7214332	WNW/184.0	0.09	<a href="#">108</a>
<a href="#">19</a>	WWIS		lot 1 con 2 ON <b>Well ID:</b> 7390376	WNW/185.9	0.09	<a href="#">111</a>
<a href="#">20</a>	SCT	EAGLE LETTERPRESS LTD.	6 BRAMSTEELE RD UNIT 4 BRAMPTON ON L6W 1B3	WNW/191.2	0.30	<a href="#">112</a>
<a href="#">20</a>	SCT	HALL MACHINE CO.	6 BRAMSTEELE RD UNIT 7 BRAMPTON ON L6W 1B3	WNW/191.2	0.30	<a href="#">112</a>
<a href="#">20</a>	SCT	LONESTAR PRINTING	6 BRAMSTEELE RD UNIT 4 BRAMPTON ON L6W 1B3	WNW/191.2	0.30	<a href="#">113</a>
<a href="#">20</a>	GEN	PREMIER LIFT EQUIPMENT INC.	6 BRAMSTEELE ROAD UNIT 9 BRAMPTON ON L6W 1B3	WNW/191.2	0.30	<a href="#">113</a>

<i>Map Key</i>	<i>DB</i>	<i>Company/Site Name</i>	<i>Address</i>	<i>Dir/Dist (m)</i>	<i>Elev Diff (m)</i>	<i>Page Number</i>
<a href="#">20</a>	GEN	PREMIER LIFT EQUIPMENT INC.	6 BRAMSTEELE ROAD UNIT 9 BRAMPTON ON L6W 1B3	WNW/191.2	0.30	<a href="#">113</a>
<a href="#">20</a>	GEN	Fas Lane Oil Change and Automotive Repairs	6 Bramsteele Rd Brampton ON	WNW/191.2	0.30	<a href="#">114</a>
<a href="#">20</a>	GEN	PREMIER LIFT EQUIPMENT INC.	6 BRAMSTEELE ROAD UNIT 9 BRAMPTON ON L6W 1B3	WNW/191.2	0.30	<a href="#">114</a>
<a href="#">20</a>	GEN	PREMIER LIFT EQUIPMENT INC.	6 BRAMSTEELE ROAD UNIT 9 BRAMPTON ON L6W 1B3	WNW/191.2	0.30	<a href="#">114</a>
<a href="#">20</a>	GEN	PREMIER LIFT EQUIPMENT INC.	6 BRAMSTEELE ROAD UNIT 9 BRAMPTON ON L6W 1B3	WNW/191.2	0.30	<a href="#">115</a>
<a href="#">20</a>	EHS		6 Bramsteele Rd Brampton ON L6W1B3	WNW/191.2	0.30	<a href="#">115</a>
<a href="#">20</a>	GEN	PREMIER LIFT EQUIPMENT INC.	6 BRAMSTEELE ROAD UNIT 9 BRAMPTON ON	WNW/191.2	0.30	<a href="#">115</a>
<a href="#">20</a>	GEN	PREMIER LIFT EQUIPMENT INC.	6 BRAMSTEELE ROAD UNIT 9 BRAMPTON ON L6W 1B3	WNW/191.2	0.30	<a href="#">116</a>
<a href="#">20</a>	GEN	PREMIER LIFT EQUIPMENT INC.	6 BRAMSTEELE ROAD UNIT 9 BRAMPTON ON L6W 1B3	WNW/191.2	0.30	<a href="#">116</a>
<a href="#">20</a>	GEN	PREMIER LIFT EQUIPMENT INC.	6 BRAMSTEELE ROAD UNIT 9 BRAMPTON ON L6W 1B3	WNW/191.2	0.30	<a href="#">116</a>
<a href="#">20</a>	GEN	PREMIER LIFT EQUIPMENT INC.	6 BRAMSTEELE ROAD UNIT 9 BRAMPTON ON L6W 1B3	WNW/191.2	0.30	<a href="#">117</a>
<a href="#">20</a>	GEN	PREMIER LIFT EQUIPMENT INC.	6 BRAMSTEELE ROAD UNIT 9 BRAMPTON ON L6W 1B3	WNW/191.2	0.30	<a href="#">117</a>
<a href="#">20</a>	GEN	PREMIER LIFT EQUIPMENT INC.	6 BRAMSTEELE ROAD UNIT 9 BRAMPTON ON L6W 1B3	WNW/191.2	0.30	<a href="#">117</a>

<b>Map Key</b>	<b>DB</b>	<b>Company/Site Name</b>	<b>Address</b>	<b>Dir/Dist (m)</b>	<b>Elev Diff (m)</b>	<b>Page Number</b>
<a href="#">21</a>	WWIS		STEELES AVENUE E. & RUTHERFORD ROAD ON <i>Well ID:</i> 7148351	SSE/192.3	0.00	<a href="#">118</a>
<a href="#">22</a>	RST	BRAMPTON AUTO REPAIR	18 BRAMSTEELE RD BRAMPTON ON L6W 1B3	NW/195.4	0.65	<a href="#">121</a>
<a href="#">23</a>	WWIS		lot 1 con 2 ON <i>Well ID:</i> 7390378	WNW/197.1	0.61	<a href="#">121</a>
<a href="#">24</a>	SCT	FRONTENAC ENVIRONMENTAL LTD	6 BRAM CRT BRAMPTON ON L6W 3R6	NNE/197.8	-0.93	<a href="#">122</a>
<a href="#">24</a>	SCT	ATI LTD.	6 Bram Crt Brampton ON L6W 3R6	NNE/197.8	-0.93	<a href="#">122</a>
<a href="#">24</a>	SCT	AMPRO INT INC.	6 Bram Crt Brampton ON L6W 3R6	NNE/197.8	-0.93	<a href="#">122</a>
<a href="#">24</a>	SCT	Ampro International Inc.	6 Bram Crt Brampton ON L6W 3R6	NNE/197.8	-0.93	<a href="#">123</a>
<a href="#">24</a>	SCT	Arlat Envirmental Inc.	6 Bram Crt Brampton ON L6W 3R6	NNE/197.8	-0.93	<a href="#">123</a>
<a href="#">24</a>	SCT	Arlat Environmental Inc.	6 Bram Crt Brampton ON L6W 3R6	NNE/197.8	-0.93	<a href="#">123</a>
<a href="#">24</a>	SCT	Ace Store Fixtures & Displays	6 Bram Crt Brampton ON L6W 3R6	NNE/197.8	-0.93	<a href="#">123</a>
<a href="#">25</a>	SPL		20 Biscayne Cr. Brampton ON	SE/198.8	-0.65	<a href="#">124</a>
<a href="#">26</a>	EHS		6 Bramstele Road Brampton ON L6W 1B3	WNW/201.2	0.63	<a href="#">124</a>
<a href="#">26</a>	EHS		6 Bramstele Road Brampton ON L6W 1B3	WNW/201.2	0.63	<a href="#">124</a>

<b>Map Key</b>	<b>DB</b>	<b>Company/Site Name</b>	<b>Address</b>	<b>Dir/Dist (m)</b>	<b>Elev Diff (m)</b>	<b>Page Number</b>
<a href="#">27</a>	WWIS		2 BRAMM COURT BRAMPTON ON <i>Well ID: 7214277</i>	N/204.2	-0.33	<a href="#">125</a>
<a href="#">28</a>	SCT	SELF-COUNSEL INT'L PRESS LTD	4 BRAM CRT BRAMPTON ON L6W 3R6	NNE/205.0	-0.87	<a href="#">128</a>
<a href="#">28</a>	SCT	SELF-COUNSEL (INTERNATIONAL)	4 Bram Crt Brampton ON L6W 3R6	NNE/205.0	-0.87	<a href="#">128</a>
<a href="#">28</a>	SCT	Self-Counsel Press International Press Ltd.	4 Bram Crt Brampton ON L6W 3R6	NNE/205.0	-0.87	<a href="#">128</a>
<a href="#">28</a>	SCT	Self-Counsel Press International Ltd. - Eastern Div.	4 Bram Crt Brampton ON L6W 3R6	NNE/205.0	-0.87	<a href="#">129</a>
<a href="#">28</a>	SCT	Self-Counsel Press	4 Bram Crt Brampton ON L6W 3R6	NNE/205.0	-0.87	<a href="#">129</a>
<a href="#">29</a>	BORE		ON	WNW/209.0	1.03	<a href="#">129</a>
<a href="#">30</a>	WWIS		lot 1 con 2 ON <i>Well ID: 7390379</i>	WNW/217.7	1.03	<a href="#">130</a>
<a href="#">31</a>	SCT	Hydrostatic Services Inc.	20 Bramsteele Rd Brampton ON L6W 1B3	NW/219.5	0.73	<a href="#">131</a>
<a href="#">31</a>	GEN	1352204 ONTARIO LIMITED	20 bramsteele road Brampton ON L6W 1B3	NW/219.5	0.73	<a href="#">132</a>
<a href="#">31</a>	GEN	1352204 ONTARIO LIMITED	20 bramsteele road Brampton ON L6W 1B3	NW/219.5	0.73	<a href="#">132</a>
<a href="#">31</a>	GEN	1352204 ONTARIO LIMITED	20 bramsteele road Brampton ON L6W 1B3	NW/219.5	0.73	<a href="#">132</a>
<a href="#">31</a>	GEN	1352204 ONTARIO LIMITED	20 bramsteele road Brampton ON L6W 1B3	NW/219.5	0.73	<a href="#">133</a>

<i>Map Key</i>	<i>DB</i>	<i>Company/Site Name</i>	<i>Address</i>	<i>Dir/Dist (m)</i>	<i>Elev Diff (m)</i>	<i>Page Number</i>
<a href="#">31</a>	GEN	1352204 ONTARIO LIMITED	20 bramsteele road Brampton ON L6W 1B3	NW/219.5	0.73	<a href="#">133</a>
<a href="#">31</a>	GEN	1352204 ONTARIO LIMITED	20 bramsteele road Brampton ON	NW/219.5	0.73	<a href="#">133</a>
<a href="#">31</a>	GEN	1352204 ONTARIO LIMITED	20 bramsteele road Brampton ON L6W1B3	NW/219.5	0.73	<a href="#">134</a>
<a href="#">31</a>	GEN	1352204 ONTARIO LIMITED	20 bramsteele road Brampton ON L6W1B3	NW/219.5	0.73	<a href="#">134</a>
<a href="#">31</a>	GEN	1352204 ONTARIO LIMITED	20 bramsteele road Brampton ON L6W1B3	NW/219.5	0.73	<a href="#">135</a>
<a href="#">31</a>	GEN	1352204 ONTARIO LIMITED	20 bramsteele road Brampton ON L6W1B3	NW/219.5	0.73	<a href="#">135</a>
<a href="#">31</a>	GEN	1352204 ONTARIO LIMITED	20 bramsteele road Brampton ON L6W1B3	NW/219.5	0.73	<a href="#">135</a>
<a href="#">31</a>	GEN	1352204 ONTARIO LIMITED	20 bramsteele road Brampton ON L6W1B3	NW/219.5	0.73	<a href="#">136</a>
<a href="#">31</a>	GEN	1352204 ONTARIO LIMITED	20 bramsteele road Brampton ON L6W1B3	NW/219.5	0.73	<a href="#">136</a>
<a href="#">32</a>	EASR	RUTHERFORD PROPERTIES LTD	5 Resolution DR Brampton ON L6W 0A5	WSW/220.1	1.00	<a href="#">136</a>
<a href="#">33</a>	SCT	Konzco Special Tools Ltd	22 Bramsteele Rd Brampton ON L6W 1B3	NW/222.0	0.00	<a href="#">137</a>
<a href="#">33</a>	SCT	Konzco Special Tools Ltd.	22 Bramsteele Rd Brampton ON L6W 1B3	NW/222.0	0.00	<a href="#">137</a>
<a href="#">33</a>	GEN	SHIPLEY INC.	22 BRAMSTEELE ROAD BRAMPTON ON L6W 1B3	NW/222.0	0.00	<a href="#">137</a>

<b>Map Key</b>	<b>DB</b>	<b>Company/Site Name</b>	<b>Address</b>	<b>Dir/Dist (m)</b>	<b>Elev Diff (m)</b>	<b>Page Number</b>
<a href="#">33</a>	GEN	SHIPLEY INC.(OUT OF BUSINESS) 34-474	22 BRAMSTEELE ROAD BRAMPTON ON L6W 1B3	NW/222.0	0.00	<a href="#">137</a>
<a href="#">33</a>	GEN	KONZCO SPECIAL TOOLS LIMITED	22 BRAMSTEELE ROAD BRAMPTON ON L6W 1B3	NW/222.0	0.00	<a href="#">138</a>
<a href="#">33</a>	GEN	KONZCO SPECIAL TOOLS LIMITED	22 Bramsteele Road Brampton ON	NW/222.0	0.00	<a href="#">138</a>
<a href="#">33</a>	GEN	KONZCO SPECIAL TOOLS LIMITED	22 Bramsteele Road Brampton ON L6W 1B3	NW/222.0	0.00	<a href="#">139</a>
<a href="#">33</a>	GEN	KONZCO SPECIAL TOOLS LIMITED	22 Bramsteele Road Brampton ON L6W 1B3	NW/222.0	0.00	<a href="#">139</a>
<a href="#">33</a>	GEN	KONZCO SPECIAL TOOLS LIMITED	22 Bramsteele Road Brampton ON L6W 1B3	NW/222.0	0.00	<a href="#">139</a>
<a href="#">33</a>	GEN	KONZCO SPECIAL TOOLS LIMITED	22 Bramsteele Road Brampton ON L6W 1B3	NW/222.0	0.00	<a href="#">140</a>
<a href="#">33</a>	EHS		22 Bramsteele Road Brampton ON	NW/222.0	0.00	<a href="#">140</a>
<a href="#">34</a>	WWIS		329 RUTHERFORD RD BRAMPTON ON <i>Well ID:</i> 4910054	W/222.0	1.00	<a href="#">140</a>
<a href="#">35</a>	WWIS		6 BRAMSTEELE RD lot 1 con 2 BRAMPTON ON <i>Well ID:</i> 7214267	WNW/224.2	0.95	<a href="#">143</a>
<a href="#">36</a>	EHS		20 Biscayne Cres Brampton ON L6W4S1	ESE/229.3	-1.84	<a href="#">146</a>
<a href="#">37</a>	PES	HEART LAKE LAWN SERVICES	2 BRAM COURT, UNIT 8 BRAMPTON ON L6W 3R6	N/230.2	-1.02	<a href="#">146</a>
<a href="#">37</a>	SCT	Rapid Enterprises Inc.	2 Bram Crt Unit 1 Brampton ON L6W 3R6	N/230.2	-1.02	<a href="#">147</a>

<i>Map Key</i>	<i>DB</i>	<i>Company/Site Name</i>	<i>Address</i>	<i>Dir/Dist (m)</i>	<i>Elev Diff (m)</i>	<i>Page Number</i>
<a href="#">37</a>	SCT	Strictly Stainless Fabrication	2 Bram Crt Unit 3 Brampton ON L6W 3R6	N/230.2	-1.02	<a href="#">147</a>
<a href="#">37</a>	SCT	D & R Brass Fabricator Ltd.	2 Bram Crt Unit 5 Brampton ON L6W 3R6	N/230.2	-1.02	<a href="#">147</a>
<a href="#">37</a>	SCT	Ayrtek Machining	2 Bram Crt Unit 3 Brampton ON L6W 3R6	N/230.2	-1.02	<a href="#">147</a>
<a href="#">37</a>	GEN	KIMBELL SIGNS LIMITED	2 BRAM CRT UNIT #5 BRAMPTON ON L6W 3R6	N/230.2	-1.02	<a href="#">148</a>
<a href="#">37</a>	GEN	KIMBELL SIGNS LIMITED 23-207	2 BRAM CRT UNIT #5 BRAMPTON ON L6W 3R6	N/230.2	-1.02	<a href="#">148</a>
<a href="#">37</a>	GEN	MIRO ELEVATORS LIMITED	2 BRAM COURT, UNIT 5 BRAMPTON ON L6W 3R6	N/230.2	-1.02	<a href="#">148</a>
<a href="#">37</a>	GEN	MIRO ELEVATORS LIMITED 26-356	2 BRAM COURT, UNIT 5 BRAMPTON ON L6W 3R6	N/230.2	-1.02	<a href="#">149</a>
<a href="#">37</a>	GEN	MOLENAAR REPAIR SERVICES LTD.	2 BRAM COURT, UNIT 3 BRAMPTON ON L6W 3R6	N/230.2	-1.02	<a href="#">149</a>
<a href="#">37</a>	GEN	BRAMPTON SMALL ENGINES	2 BRAM COURT, UNIT 6 BRAMPTON ON L6W 3R6	N/230.2	-1.02	<a href="#">149</a>
<a href="#">37</a>	SCT	D & R Brass Fabricator Inc.	2 Bram Crt Unit 5 Brampton ON L6W 3R6	N/230.2	-1.02	<a href="#">150</a>
<a href="#">37</a>	GEN	Rapid Enterprises Inc.	2 Bram Court Unit 1 Brampton ON L6W 3R6	N/230.2	-1.02	<a href="#">150</a>
<a href="#">37</a>	GEN	Rapid Enterprises Inc.	2 Bram Court Unit 1 Brampton ON	N/230.2	-1.02	<a href="#">150</a>
<a href="#">37</a>	GEN	Rapid Enterprises Inc.	2 Bram Court Unit 1 Brampton ON	N/230.2	-1.02	<a href="#">151</a>

<b>Map Key</b>	<b>DB</b>	<b>Company/Site Name</b>	<b>Address</b>	<b>Dir/Dist (m)</b>	<b>Elev Diff (m)</b>	<b>Page Number</b>
<a href="#">37</a>	EHS		2 Bram Crt Brampton ON L6W3R6	N/230.2	-1.02	<a href="#">151</a>
<a href="#">37</a>	GEN	BRAMPTON SMALL ENGINES	2 BRAM COURT, UNIT 6 BRAMPTON ON	N/230.2	-1.02	<a href="#">151</a>
<a href="#">37</a>	WWIS		2 BRAM COURT Brampton ON <i>Well ID: 7215002</i>	N/230.2	-1.02	<a href="#">152</a>
<a href="#">37</a>	INC		2 BRAM COURT#1, BRAMPTON ON	N/230.2	-1.02	<a href="#">154</a>
<a href="#">37</a>	GEN	BRAMPTON SMALL ENGINES	2 BRAM COURT, UNIT 6 BRAMPTON ON L6W 3R6	N/230.2	-1.02	<a href="#">155</a>
<a href="#">37</a>	GEN	BRAMPTON SMALL ENGINES	2 BRAM COURT, UNIT 6 BRAMPTON ON L6W 3R6	N/230.2	-1.02	<a href="#">155</a>
<a href="#">37</a>	GEN	BRAMPTON SMALL ENGINES	2 BRAM COURT, UNIT 6 BRAMPTON ON L6W 3R6	N/230.2	-1.02	<a href="#">155</a>
<a href="#">37</a>	GEN	BRAMPTON SMALL ENGINES	2 BRAM COURT, UNIT 6 BRAMPTON ON L6W 3R6	N/230.2	-1.02	<a href="#">156</a>
<a href="#">37</a>	SPL	The Regional Municipality of Peel	2 Bram Court Brampton ON	N/230.2	-1.02	<a href="#">156</a>
<a href="#">37</a>	GEN	Central Erin PM	2 Bram Court Brampton ON L6W 3R6	N/230.2	-1.02	<a href="#">157</a>
<a href="#">37</a>	GEN	Trow Mechanical Inc. Trow Mechanical inc.	2 Bram Ct Unit 6 Brampton ON L6W 3R6	N/230.2	-1.02	<a href="#">157</a>
<a href="#">37</a>	GEN	Central Erin PM	2 Bram Court Brampton ON L6W 3R6	N/230.2	-1.02	<a href="#">158</a>
<a href="#">37</a>	GEN	Trow Mechanical Inc. Trow Mechanical inc.	2 Bram Ct Unit 6 Brampton ON L6W 3R6	N/230.2	-1.02	<a href="#">158</a>



<b>Map Key</b>	<b>DB</b>	<b>Company/Site Name</b>	<b>Address</b>	<b>Dir/Dist (m)</b>	<b>Elev Diff (m)</b>	<b>Page Number</b>
<a href="#">38</a>	WWIS		lot 1 con 2 ON <i>Well ID: 7390377</i>	WNW/232.1	1.09	<a href="#">158</a>
<a href="#">39</a>	EHS		26 Bramsteele Road Brampton ON	NNW/235.8	-0.09	<a href="#">159</a>
<a href="#">40</a>	ECA	Rutherford Properties Ltd.	CON 2 EAST OF CENTRE ROAD Brampton ON L5B 1M3	W/237.5	1.75	<a href="#">159</a>
<a href="#">40</a>	ECA	Rutherford Properties Ltd.	CON 2 EAST OF CENTRE ROAD Brampton ON L5B 1M3	W/237.5	1.75	<a href="#">160</a>
<a href="#">40</a>	ECA	Rutherford Properties Ltd.	CON 2 EAST OF CENTRE ROAD Brampton ON L5B 1M3	W/237.5	1.75	<a href="#">160</a>
<a href="#">40</a>	ECA	Rutherford Properties Ltd.	Part of Lot 1, Concession 2 Brampton ON L5B 1M3	W/237.5	1.75	<a href="#">160</a>
<a href="#">40</a>	ECA	Rutherford Properties Ltd.	Part of Lot 1, Concession 2 Brampton ON L5B 1M3	W/237.5	1.75	<a href="#">161</a>
<a href="#">40</a>	ECA	Rutherford Properties Ltd.	CON 2 EAST OF CENTRE ROAD Brampton ON L5B 1M3	W/237.5	1.75	<a href="#">161</a>
<a href="#">40</a>	ECA	Rutherford Properties Ltd.	Part of Lot 1, Concession 2 Brampton ON L5B 1M3	W/237.5	1.75	<a href="#">161</a>
<a href="#">41</a>	SCT	CONCEPT CONSULTING	10 BRAM CRT BRAMPTON ON L6W 3R6	NE/238.1	-2.66	<a href="#">162</a>
<a href="#">41</a>	SCT	G PRINT	10 BRAM CRT UNIT 4 BRAMPTON ON L6W 3R6	NE/238.1	-2.66	<a href="#">162</a>
<a href="#">41</a>	SCT	G PRINT LTD.	10 Bram Crt Unit 10 Brampton ON L6W 3R6	NE/238.1	-2.66	<a href="#">162</a>
<a href="#">41</a>	SCT	G Print Ltd.	10A Bram Crt Unit 10 Brampton ON L6W 3R6	NE/238.1	-2.66	<a href="#">162</a>

<b>Map Key</b>	<b>DB</b>	<b>Company/Site Name</b>	<b>Address</b>	<b>Dir/Dist (m)</b>	<b>Elev Diff (m)</b>	<b>Page Number</b>
<a href="#">41</a>	SCT	G. Print Ltd.	10A Bram Crt Unit 10 Brampton ON L6W 3R6	NE/238.1	-2.66	<a href="#">163</a>
<a href="#">41</a>	SCT	Cheltech Control Systems Inc.	10A Bram Crt Unit 5 Brampton ON L6W 3R6	NE/238.1	-2.66	<a href="#">163</a>
<a href="#">41</a>	SCT	Klimatrol Environmental Systems Ltd.	10A Bram Crt Brampton ON L6W 3R6	NE/238.1	-2.66	<a href="#">163</a>
<a href="#">41</a>	SCT	Triple M Tool & Manufacturing	10 Bram Crt Brampton ON L6W 3R6	NE/238.1	-2.66	<a href="#">164</a>
<a href="#">41</a>	GEN	ECONO ADVERTISING LTD.	10 BRAM COURT BRAMPTON ON L6W 3R6	NE/238.1	-2.66	<a href="#">164</a>
<a href="#">41</a>	GEN	ECONO ADVERTISING LTD. 14-792	10 BRAM COURT BRAMPTON ON L6W 3R6	NE/238.1	-2.66	<a href="#">164</a>
<a href="#">41</a>	GEN	ECONO ADVERTISING LIMITED	10 BRAM COURT BRAMPTON ON L6W 3R6	NE/238.1	-2.66	<a href="#">165</a>
<a href="#">42</a>	EBR	Klausen Holdings Limited	322 Rutherford Road South Brampton Ontario L6W 3K7 Brampton ON	WNW/246.0	1.46	<a href="#">165</a>
<a href="#">42</a>	AUWR	MEGA CITY AUTO RECYCLING INC	322 RUTHERFORD RD S BRAMPTON ON L6W 3K7	WNW/246.0	1.46	<a href="#">165</a>
<a href="#">42</a>	CA	Klausen Holdings Limited	322 Rutherford Road South Brampton ON L6W 3K7	WNW/246.0	1.46	<a href="#">166</a>
<a href="#">42</a>	ECA	Klausen Holdings Limited	322 Rutherford Road South Brampton ON L6W 3K7	WNW/246.0	1.46	<a href="#">166</a>
<a href="#">43</a>	WWIS		95 BISCAYNE CRES Brampton ON <b>Well ID:</b> 7110887	SSW/247.1	1.00	<a href="#">166</a>
<a href="#">44</a>	SCT	IFG Corporation	26 Bramsteele Rd Unit 2 Brampton ON L6W 1B3	NW/250.2	0.00	<a href="#">169</a>

<i>Map Key</i>	<i>DB</i>	<i>Company/Site Name</i>	<i>Address</i>	<i>Dir/Dist (m)</i>	<i>Elev Diff (m)</i>	<i>Page Number</i>
<a href="#">44</a>	EHS		26 Bramstelee Road Brampton ON L6W 1B3	NW/250.2	0.00	<a href="#">169</a>
<a href="#">44</a>	SCT	Xakt Komponenten Inc.	26 Bramstelee Rd Suite 1 Brampton ON L6W 1B3	NW/250.2	0.00	<a href="#">169</a>
<a href="#">44</a>	GEN	Xakt Komponenten Inc	26 Bramstelee Road Brampton ON L6W 1B3	NW/250.2	0.00	<a href="#">169</a>
<a href="#">44</a>	GEN	Xakt Komponenten Inc.	26 Bramstelee Road Brampton ON L6W 1B3	NW/250.2	0.00	<a href="#">170</a>
<a href="#">44</a>	GEN	Xakt Komponenten Inc	26 Bramstelee Road Brampton ON L6W 1B3	NW/250.2	0.00	<a href="#">170</a>
<a href="#">44</a>	GEN	Xakt Komponenten Inc	26 Bramstelee Road Brampton ON L6W 1B3	NW/250.2	0.00	<a href="#">170</a>
<a href="#">44</a>	GEN	Xakt Komponenten Inc	26 Bramstelee Road Brampton ON L6W 1B3	NW/250.2	0.00	<a href="#">171</a>
<a href="#">44</a>	GEN	Xakt Komponenten Inc	26 Bramstelee Road Brampton ON L6W 1B3	NW/250.2	0.00	<a href="#">171</a>
<a href="#">44</a>	GEN	Xakt Komponenten Inc	26 Bramstelee Road Brampton ON	NW/250.2	0.00	<a href="#">171</a>
<a href="#">44</a>	GEN	Xakt Komponenten Inc	26 Bramstelee Road Brampton ON L6W 1B3	NW/250.2	0.00	<a href="#">172</a>
<a href="#">44</a>	GEN	Xakt Komponenten Inc	26 Bramstelee Road Brampton ON L6W 1B3	NW/250.2	0.00	<a href="#">172</a>
<a href="#">45</a>	WWIS		2 BRAMM COURT BRAMPTON ON <i>Well ID: 7214276</i>	NNE/257.4	-1.86	<a href="#">173</a>
<a href="#">46</a>	BORE		ON	WNW/265.2	2.18	<a href="#">176</a>

<b>Map Key</b>	<b>DB</b>	<b>Company/Site Name</b>	<b>Address</b>	<b>Dir/Dist (m)</b>	<b>Elev Diff (m)</b>	<b>Page Number</b>
<a href="#">47</a>	WWIS		26 BRAMSTEELE ROAD Brampton ON <i>Well ID: 7108243</i>	NW/270.0	0.00	<a href="#">177</a>
<a href="#">48</a>	EHS		90 Biscayne Crescent Brampton ON L6W 4S1	E/270.3	-2.00	<a href="#">180</a>
<a href="#">48</a>	EHS		90 Biscayne Crescent Brampton ON L6W 4S1	E/270.3	-2.00	<a href="#">180</a>
<a href="#">48</a>	GEN	ontario inc	90 Biscayne Crescent Brampton ON L6W4S1	E/270.3	-2.00	<a href="#">180</a>
<a href="#">48</a>	EHS		90 Biscayne Crescent Brampton ON L6W 4S1	E/270.3	-2.00	<a href="#">181</a>
<a href="#">49</a>	WWIS		22 BRAMSTELLA RD. BRAMPTON ON <i>Well ID: 7296681</i>	NW/272.7	0.95	<a href="#">181</a>
<a href="#">50</a>	EHS		Resolution Road & Steeles Avenue East Brampton ON L6W	SW/273.4	1.00	<a href="#">184</a>
<a href="#">51</a>	GEN	PODS Moving and Storage	317 Rutherford Rd S Brampton ON	W/274.3	2.87	<a href="#">185</a>
<a href="#">51</a>	GEN	PODS Moving and Storage	317 Rutherford Rd S Brampton ON	W/274.3	2.87	<a href="#">185</a>
<a href="#">51</a>	EASR	RUTHERFORD PROPERTIES LTD	317 Rutherford RD Brampton ON L6W 4R9	W/274.3	2.87	<a href="#">185</a>
<a href="#">51</a>	GEN	Unipart	317 Rutherford Rd. South Brampton ON L6W3R5	W/274.3	2.87	<a href="#">186</a>
<a href="#">51</a>	GEN	NSK Canada Inc. NSK Canada Inc.	317 Rutherford Road South Unit C Brampton ON L6W 3R5	W/274.3	2.87	<a href="#">186</a>
<a href="#">51</a>	GEN	NSK Canada Inc. NSK Canada Inc.	317 Rutherford Road South Unit C Brampton ON L6W 3R5	W/274.3	2.87	<a href="#">187</a>

<b>Map Key</b>	<b>DB</b>	<b>Company/Site Name</b>	<b>Address</b>	<b>Dir/Dist (m)</b>	<b>Elev Diff (m)</b>	<b>Page Number</b>
<a href="#">51</a>	GEN	NSK Canada Inc. NSK Canada Inc.	317 Rutherford Road South Unit C Brampton ON L6W 3R5	W/274.3	2.87	<a href="#">187</a>
<a href="#">51</a>	GEN	RUTHERFORD PROPERTIES LIMITED C/O KIPLING REALTY MANAGEMENT	317 RUTHERFORD ROAD SOUTH BRAMPTON ON L6W 3R5	W/274.3	2.87	<a href="#">188</a>
<a href="#">52</a>	WWIS		5 HALE RD BRAMPTON ON <b>Well ID:</b> 7258216	NW/276.9	0.00	<a href="#">188</a>
<a href="#">53</a>	WWIS		21 HALE ROAD Brampton ON <b>Well ID:</b> 7328308	NW/278.9	1.05	<a href="#">191</a>
<a href="#">54</a>	GEN	BRAMALEA RADIATORS LTD.	312 RUTHERFORD ROAD SOUTH BRAMPTON ON L6W 3K7	WNW/279.4	2.05	<a href="#">194</a>
<a href="#">55</a>	WWIS		21 HALE ROAD Brampton ON <b>Well ID:</b> 7328352	NW/279.6	0.01	<a href="#">194</a>
<a href="#">56</a>	WWIS		22 BRAMSTELLE RD. BRAMPTON ON <b>Well ID:</b> 7296680	NW/281.9	0.01	<a href="#">197</a>
<a href="#">57</a>	GEN	Family Medicine and Urgent Care Clinic	15 Resolution drive Brampton ON L6W0A6	WSW/284.6	1.15	<a href="#">200</a>
<a href="#">57</a>	GEN	Walmart Canada Corp	.15 Resolution Driver Brampton ON L6W 0A6	WSW/284.6	1.15	<a href="#">201</a>
<a href="#">57</a>	GEN	Family Medicine and Urgent Care Clinic	15 Resolution drive Brampton ON L6W0A6	WSW/284.6	1.15	<a href="#">202</a>
<a href="#">57</a>	GEN	Walmart Canada Corp	.15 Resolution Driver Brampton ON L6W 0A6	WSW/284.6	1.15	<a href="#">202</a>
<a href="#">57</a>	GEN	Walmart Canada Corp	.15 Resolution Driver Brampton ON L6W 0A6	WSW/284.6	1.15	<a href="#">203</a>
<a href="#">57</a>	GEN	Walmart Canada Corp	15 RESOLUTION DRIVE Brampton ON L6W 0A6	WSW/284.6	1.15	<a href="#">203</a>

<b>Map Key</b>	<b>DB</b>	<b>Company/Site Name</b>	<b>Address</b>	<b>Dir/Dist (m)</b>	<b>Elev Diff (m)</b>	<b>Page Number</b>
<a href="#">57</a>	GEN	Family Medicine and Urgent Care Clinic	15 Resolution drive Brampton ON L6W0A6	WSW/284.6	1.15	<a href="#">203</a>
<a href="#">57</a>	GEN	Walmart Canada Corp	15 Resolution Drive Brampton ON L6W 0A6	WSW/284.6	1.15	<a href="#">204</a>
<a href="#">57</a>	PES	WAL-MART CANADA CORP STORE #1188	15 RESOLUTION DR BRAMPTON ON L6W0A6	WSW/284.6	1.15	<a href="#">205</a>
<a href="#">57</a>	SPL	Walmart Canada Corp.	15 Resolution Dr Brampton ON NA	WSW/284.6	1.15	<a href="#">205</a>
<a href="#">57</a>	PES	WAL-MART CANADA CORP/LA COMPAGNIE WAL-MART DU CANADA	15 RESOLUTION DR BRAMPTON ON L6W 0A6	WSW/284.6	1.15	<a href="#">206</a>
<a href="#">57</a>	GEN	Walmart Canada Corp	15 Resolution Drive Brampton ON L6W 0A6	WSW/284.6	1.15	<a href="#">206</a>
<a href="#">57</a>	GEN	Family Medicine and Urgent Care Clinic	15 Resolution drive Brampton ON L6W0A6	WSW/284.6	1.15	<a href="#">207</a>
<a href="#">57</a>	SPL	Crossroads Refrigeration Limited	15 Resolution Drive Brampton ON	WSW/284.6	1.15	<a href="#">207</a>
<a href="#">57</a>	GEN	Walmart Canada Corp	15 Resolution Drive Brampton ON L6W 0A6	WSW/284.6	1.15	<a href="#">208</a>
<a href="#">57</a>	GEN	Family Medicine and Urgent Care Clinic	15 Resolution drive Brampton ON L6W0A6	WSW/284.6	1.15	<a href="#">209</a>
<a href="#">57</a>	GEN	Family Medicine and Urgent Care Clinic	15 Resolution drive Brampton ON L6W0A6	WSW/284.6	1.15	<a href="#">209</a>
<a href="#">57</a>	GEN	Walmart Canada Corp	15 Resolution Drive Brampton ON L6W 0A6	WSW/284.6	1.15	<a href="#">210</a>
<a href="#">58</a>	CA	A-Z ENVIRONMENTAL SERVICES INC.	12 BRAM COURT #9 (VARIOUS) BRAMPTON CITY ON L6W 3V1	NE/285.4	-4.03	<a href="#">211</a>

<i>Map Key</i>	<i>DB</i>	<i>Company/Site Name</i>	<i>Address</i>	<i>Dir/Dist (m)</i>	<i>Elev Diff (m)</i>	<i>Page Number</i>
<a href="#">58</a>	PES	WEED MAN	12 BRAM COURT, UNIT 5 BRAMPTON ON L6W 3V1	NE/285.4	-4.03	<a href="#">211</a>
<a href="#">58</a>	PES	921526 ONTARIO LIMITED/WEED MAN	12 BRAM COURT, UNIT 5 BRAMPTON ON L6W 3V1	NE/285.4	-4.03	<a href="#">211</a>
<a href="#">58</a>	SCT	E-TYPE	12 BRAM CRT UNIT 1 BRAMPTON ON L6W 3V1	NE/285.4	-4.03	<a href="#">212</a>
<a href="#">58</a>	SCT	DOUBLE V TOOL & MOULD	12 Bram St Unit A Brampton ON L6W 3V1	NE/285.4	-4.03	<a href="#">212</a>
<a href="#">58</a>	SCT	Double V Tool & Mould Ltd.	12 Bram Crt Unit A Brampton ON L6W 3V1	NE/285.4	-4.03	<a href="#">212</a>
<a href="#">58</a>	SCT	Concord Elevator (London) Ltd.	12 Bram Crt Unit 14 Brampton ON L6W 3V1	NE/285.4	-4.03	<a href="#">212</a>
<a href="#">58</a>	GEN	TERRAPROBE TESTING LTD.	12 BRAM COURT, UNIT #18 BRAMPTON ON L6W 3V1	NE/285.4	-4.03	<a href="#">213</a>
<a href="#">58</a>	GEN	TERRAPROBE TESTING LIMITED	12 BRAM COURT UNIT #18 BRAMPTON ON L6W 3V1	NE/285.4	-4.03	<a href="#">213</a>
<a href="#">58</a>	GEN	TERRAPROBE TESTING LIMITED	12 BRAM COURT, UNIT 18 BRAMPTON ON L6W 3V1	NE/285.4	-4.03	<a href="#">213</a>
<a href="#">58</a>	GEN	MIRO ELEVATORS LIMITED 26- 356	12 BRAM COURT, UNIT 14 BRAMPTON ON L6W 3V1	NE/285.4	-4.03	<a href="#">214</a>
<a href="#">58</a>	GEN	MIRO ELEVATORS (OUT OF BUSINESS)	12 BRAM COURT, UNIT 14 BRAMPTON ON L6W 3V1	NE/285.4	-4.03	<a href="#">214</a>
<a href="#">58</a>	PES	WEED MAN	12 BRAM COURT, UNIT 5 BRAMPTON ON L6W 3V1	NE/285.4	-4.03	<a href="#">215</a>
<a href="#">58</a>	GEN	Concord Elevator (London) Ltd	12 Bram Court Unit 14 Brampton ON L6W 3V1	NE/285.4	-4.03	<a href="#">215</a>

<i>Map Key</i>	<i>DB</i>	<i>Company/Site Name</i>	<i>Address</i>	<i>Dir/Dist (m)</i>	<i>Elev Diff (m)</i>	<i>Page Number</i>
<a href="#">58</a>	GEN	Terraprobe Testing Ltd.	12 BRAM COURT, UNIT 18 BRAMPTON ON L6W 3V1	NE/285.4	-4.03	<a href="#">215</a>
<a href="#">58</a>	SCT	Klimatrol Environmental	12 Bram Crt Unit 14-15 Brampton ON L6W 3V1	NE/285.4	-4.03	<a href="#">216</a>
<a href="#">58</a>	GEN	Terraprobe Testing Ltd.	12 BRAM COURT, UNIT 18 BRAMPTON ON L6W 3V1	NE/285.4	-4.03	<a href="#">216</a>
<a href="#">58</a>	GEN	Concord Elevator (London) Ltd	12 Bram Court Unit 14 Brampton ON L6W 3V1	NE/285.4	-4.03	<a href="#">217</a>
<a href="#">58</a>	GEN	Concord Elevator (London) Ltd	12 Bram Court Unit 14 Brampton ON L6W 3V1	NE/285.4	-4.03	<a href="#">217</a>
<a href="#">58</a>	GEN	Terraprobe Testing Ltd.	12 BRAM COURT, UNIT 18 BRAMPTON ON L6W 3V1	NE/285.4	-4.03	<a href="#">218</a>
<a href="#">58</a>	GEN	Terraprobe Testing Ltd.	12 BRAM COURT, UNIT 18 BRAMPTON ON L6W 3V1	NE/285.4	-4.03	<a href="#">218</a>
<a href="#">59</a>	EASR	TRINITY AUTO INC.	15 HALE RD BRAMPTON ON L6W 3J9	NW/288.7	0.00	<a href="#">219</a>
<a href="#">60</a>	CA		95 Biscayne Crescent Brampton ON L6W 4R2	ESE/289.5	-2.00	<a href="#">219</a>
<a href="#">60</a>	EBR	AmcOR Pet Packaging North America	95 Biscayne Crescent Brampton Ontario L5C 2V5 Brampton ON	ESE/289.5	-2.00	<a href="#">219</a>
<a href="#">60</a>	GEN	AMCOR TWINPAK-NORTH AMERICA INC.	95 BISCAYNE CRESCENT BRAMPTON ON L6W 4R2	ESE/289.5	-2.00	<a href="#">220</a>
<a href="#">60</a>	GEN	AMCOR PET PACKAGING CANADA, INC	95 BISCAYNE CRESCENT BRAMPTON ON	ESE/289.5	-2.00	<a href="#">220</a>
<a href="#">60</a>	EHS		95 BISCAYNE CRES BRAMPTON ON L6W 4R2	ESE/289.5	-2.00	<a href="#">221</a>



<i>Map Key</i>	<i>DB</i>	<i>Company/Site Name</i>	<i>Address</i>	<i>Dir/Dist (m)</i>	<i>Elev Diff (m)</i>	<i>Page Number</i>
<a href="#">60</a>	EBR	Amcor PET Packaging Canada, Inc.	95 Biscayne Crescent Brampton Regional Municipality of Peel L6W 4R2 CITY OF BRAMPTON ON	ESE/289.5	-2.00	<a href="#">221</a>
<a href="#">60</a>	EHS		95 Biscayne Crescent Brampton ON L6W 4R2	ESE/289.5	-2.00	<a href="#">222</a>
<a href="#">60</a>	CA	Amcor PET Packaging Canada, Inc.	95 Biscayne Cres Brampton ON L6W 4R2	ESE/289.5	-2.00	<a href="#">222</a>
<a href="#">60</a>	GEN	AMCOR RIGID PLASTICS	95 BISCAYNE CRESCENT BRAMPTON ON L6W 4R2	ESE/289.5	-2.00	<a href="#">222</a>
<a href="#">60</a>	EASR	ORLANDO CORPORATION	95 BISCAYNE CRESCENT BRAMPTON ON L6W 4T9	ESE/289.5	-2.00	<a href="#">222</a>
<a href="#">60</a>	GEN	AMCOR RIGID PLASTICS	95 BISCAYNE CRESCENT BRAMPTON ON L6W 4R2	ESE/289.5	-2.00	<a href="#">223</a>
<a href="#">60</a>	GEN	AMCOR RIGID PLASTICS	95 BISCAYNE CRESCENT BRAMPTON ON L6W 4R2	ESE/289.5	-2.00	<a href="#">223</a>
<a href="#">60</a>	GEN	AMCOR RIGID PLASTICS	95 BISCAYNE CRESCENT BRAMPTON ON L6W 4R2	ESE/289.5	-2.00	<a href="#">224</a>
<a href="#">60</a>	GEN	AMCOR RIGID PLASTICS	95 BISCAYNE CRESCENT BRAMPTON ON	ESE/289.5	-2.00	<a href="#">224</a>
<a href="#">60</a>	EBR	Amcor Packaging Canada, Inc.	95 Biscayne Crescent Brampton, Regional Municipality of Peel L6W 4R2 CITY OF BRAMPTON ON	ESE/289.5	-2.00	<a href="#">225</a>
<a href="#">60</a>	ECA	Amcor Packaging Canada, Inc.	95 Biscayne Cres Brampton ON L6W 4R2	ESE/289.5	-2.00	<a href="#">225</a>
<a href="#">60</a>	ECA	Amcor PET Packaging Canada, Inc.	95 Biscayne Cres Brampton ON L5C 2V5	ESE/289.5	-2.00	<a href="#">225</a>

<b>Map Key</b>	<b>DB</b>	<b>Company/Site Name</b>	<b>Address</b>	<b>Dir/Dist (m)</b>	<b>Elev Diff (m)</b>	<b>Page Number</b>
<a href="#">60</a>	ECA	Amcor Pet Packaging North America	95 Biscayne Crescent Brampton ON L5C 2V5	ESE/289.5	-2.00	<a href="#">226</a>
<a href="#">60</a>	GEN	AMCOR RIGID PLASTICS	95 BISCAYNE CRESCENT BRAMPTON ON L6W 4R2	ESE/289.5	-2.00	<a href="#">226</a>
<a href="#">60</a>	GEN	AMCOR RIGID PLASTICS	95 BISCAYNE CRESCENT BRAMPTON ON L6W 4R2	ESE/289.5	-2.00	<a href="#">226</a>
<a href="#">60</a>	GEN	AMCOR RIGID PLASTICS	95 BISCAYNE CRESCENT BRAMPTON ON L6W 4R2	ESE/289.5	-2.00	<a href="#">227</a>
<a href="#">60</a>	GEN	AMCOR RIGID PLASTICS	95 BISCAYNE CRESCENT BRAMPTON ON L6W 4R2	ESE/289.5	-2.00	<a href="#">227</a>
<a href="#">60</a>	EASR	AMCOR PACKAGING CANADA, INC./AMCOR EMBALLAGES CANADA, INC.	95 BISCAYNE CRES BRAMPTON ON L6W 4R2	ESE/289.5	-2.00	<a href="#">228</a>
<a href="#">60</a>	GEN	AMCOR RIGID PLASTICS	95 BISCAYNE CRESCENT BRAMPTON ON L6W 4R2	ESE/289.5	-2.00	<a href="#">228</a>
<a href="#">60</a>	EASR	AMCOR PACKAGING CANADA, INC./AMCOR EMBALLAGES CANADA, INC.	95 BISCAYNE CRES BRAMPTON ON L6W 4R2	ESE/289.5	-2.00	<a href="#">229</a>
<a href="#">60</a>	GEN	AMCOR RIGID PLASTICS	95 BISCAYNE CRESCENT BRAMPTON ON L6W 4R2	ESE/289.5	-2.00	<a href="#">229</a>
<a href="#">60</a>	GEN	AMCOR RIGID PLASTICS	95 BISCAYNE CRESCENT BRAMPTON ON L6W 4R2	ESE/289.5	-2.00	<a href="#">229</a>
<a href="#">60</a>	EASR	AMCOR PACKAGING CANADA, INC./AMCOR EMBALLAGES CANADA, INC.	95 BISCAYNE CRES BRAMPTON ON L6W 4R2	ESE/289.5	-2.00	<a href="#">230</a>
<a href="#">61</a>	PRT	THE HOME DEPOT CANADA	49 FIRST GULF BLVD BRAMPTON ON L6W4R8	S/290.7	1.00	<a href="#">230</a>
<a href="#">61</a>	PES	HOME DEPOT CANADA WAREHOUSE	49 FIRST GULF BLVD. BRAMPTON ON L6W 4R8	S/290.7	1.00	<a href="#">230</a>

<i>Map Key</i>	<i>DB</i>	<i>Company/Site Name</i>	<i>Address</i>	<i>Dir/Dist (m)</i>	<i>Elev Diff (m)</i>	<i>Page Number</i>
<a href="#">61</a>	GEN	HOME DEPOT CANADA	49 FIRST GULF BOULEVARD BRAMPTON ON L6W 4R8	S/290.7	1.00	<a href="#">231</a>
<a href="#">61</a>	GEN	HOME DEPOT, THE	49 FIRST GULF BOULEVARD BRAMPTON ON L6W 4R8	S/290.7	1.00	<a href="#">231</a>
<a href="#">61</a>	GEN	HOME DEPOT CANADA, THE	49 FIRST GULF BOULEVARD BRAMPTON ON L6W 4R8	S/290.7	1.00	<a href="#">232</a>
<a href="#">61</a>	PES	HOME DEPOT CANADA WAREHOUSE	49 FIRST GULF BLVD BRAMPTON ON L6W 4R8	S/290.7	1.00	<a href="#">233</a>
<a href="#">61</a>	PES	HOME DEPOT OF CANADA INC. STORE #7006	49 FIRST GULF BLVD BRAMPTON ON L6W 4R8	S/290.7	1.00	<a href="#">234</a>
<a href="#">61</a>	GEN	HOME DEPOT CANADA, THE	49 FIRST GULF BOULEVARD BRAMPTON ON L6W 4R8	S/290.7	1.00	<a href="#">234</a>
<a href="#">61</a>	GEN	HOME DEPOT CANADA, THE	49 FIRST GULF BOULEVARD BRAMPTON ON L6W 4R8	S/290.7	1.00	<a href="#">235</a>
<a href="#">61</a>	GEN	HOME DEPOT CANADA, THE	49 FIRST GULF BOULEVARD BRAMPTON ON L6W 4R8	S/290.7	1.00	<a href="#">236</a>
<a href="#">61</a>	GEN	HOME DEPOT CANADA, THE # 7006	49 FIRST GULF BOULEVARD BRAMPTON ON L6W 4R8	S/290.7	1.00	<a href="#">237</a>
<a href="#">61</a>	GEN	HOME DEPOT CANADA, THE # 7006	49 FIRST GULF BOULEVARD BRAMPTON ON	S/290.7	1.00	<a href="#">238</a>
<a href="#">61</a>	GEN	HOME DEPOT CANADA, THE # 7006	49 FIRST GULF BOULEVARD BRAMPTON ON L6W 4R8	S/290.7	1.00	<a href="#">239</a>
<a href="#">61</a>	GEN	HOME DEPOT CANADA, THE # 7006	49 FIRST GULF BOULEVARD BRAMPTON ON L6W 4R8	S/290.7	1.00	<a href="#">240</a>
<a href="#">61</a>	GEN	HOME DEPOT CANADA, THE # 7006	49 FIRST GULF BOULEVARD BRAMPTON ON L6W 4R8	S/290.7	1.00	<a href="#">241</a>

<i>Map Key</i>	<i>DB</i>	<i>Company/Site Name</i>	<i>Address</i>	<i>Dir/Dist (m)</i>	<i>Elev Diff (m)</i>	<i>Page Number</i>
<a href="#">61</a>	GEN	HOME DEPOT CANADA, THE # 7006	49 FIRST GULF BOULEVARD BRAMPTON ON L6W 4R8	S/290.7	1.00	<a href="#">242</a>
<a href="#">61</a>	PES	HOME DEPOT OF CANADA INC. STORE #7006	49 FIRST GULF BLVD BRAMPTON ON L6W4R8	S/290.7	1.00	<a href="#">243</a>
<a href="#">61</a>	PES	HOME DEPOT OF CANADA INC. STORE #7006	49 FIRST GULF BLVD BRAMPTON ON L6W4R8	S/290.7	1.00	<a href="#">244</a>
<a href="#">61</a>	GEN	HOME DEPOT CANADA, THE # 7006	49 FIRST GULF BOULEVARD BRAMPTON ON L6W 4R8	S/290.7	1.00	<a href="#">244</a>
<a href="#">61</a>	PES	HOME DEPOT OF CANADA INC	49 First Gulf Blvd Brampton ON L6W 4R8	S/290.7	1.00	<a href="#">245</a>
<a href="#">61</a>	GEN	HOME DEPOT CANADA, THE # 7006	49 FIRST GULF BOULEVARD BRAMPTON ON L6W 4R8	S/290.7	1.00	<a href="#">246</a>
<a href="#">61</a>	GEN	HOME DEPOT CANADA, THE # 7006	49 FIRST GULF BOULEVARD BRAMPTON ON L6W 4R8	S/290.7	1.00	<a href="#">247</a>
<a href="#">62</a>	EHS		15 Hale Road Brampton ON L6W 3J9	NW/290.9	0.00	<a href="#">248</a>
<a href="#">62</a>	EHS		15 Hale Road Brampton ON L6W 3J9	NW/290.9	0.00	<a href="#">248</a>
<a href="#">63</a>	PES	COSTCO CANADA INC. - #162	100 BISCAYNE CRES. BRAMPTON ON L6W4S1	ENE/291.1	-1.99	<a href="#">248</a>
<a href="#">63</a>	PES	COSTCO CANADA INC. - #162	100 BISCAYNE CRES. BRAMPTON ON L6W 4S1	ENE/291.1	-1.99	<a href="#">249</a>
<a href="#">63</a>	EASR	COSTCO WHOLESALE CANADA LTD	100 BISCAYNE CRES BRAMPTON ON L6W 4S1	ENE/291.1	-1.99	<a href="#">249</a>
<a href="#">63</a>	GEN	Costco Wholesale	100 Biscayne Crescent Brampton ON L6W 4S1	ENE/291.1	-1.99	<a href="#">249</a>

<b>Map Key</b>	<b>DB</b>	<b>Company/Site Name</b>	<b>Address</b>	<b>Dir/Dist (m)</b>	<b>Elev Diff (m)</b>	<b>Page Number</b>
<a href="#">63</a>	SPL	Costco Wholesale<UNOFFICIAL>	100 Biscayne Crescent Brampton ON	ENE/291.1	-1.99	<a href="#">250</a>
<a href="#">63</a>	GEN	Costco Wholesale	100 Biscayne Crescent Brampton ON L6W 4S1	ENE/291.1	-1.99	<a href="#">250</a>
<a href="#">63</a>	GEN	Costco Wholesale	100 Biscayne Crescent Brampton ON	ENE/291.1	-1.99	<a href="#">250</a>
<a href="#">63</a>	INC		100 Biscayne Crescent, Brampton ON	ENE/291.1	-1.99	<a href="#">251</a>
<a href="#">63</a>	SPL	Costco Wholesale	100 Biscayne Cres Brampton ON	ENE/291.1	-1.99	<a href="#">251</a>
<a href="#">63</a>	SPL	Neelands Refrigeration Limited	100 Biscayne Crescent Brampton ON	ENE/291.1	-1.99	<a href="#">252</a>
<a href="#">63</a>	SPL	The Regional Municipality of Peel	100 Biscayne Cr. Brampton ON	ENE/291.1	-1.99	<a href="#">252</a>
<a href="#">63</a>	GEN	Costco Wholesale	100 Biscayne Crescent Brampton ON L6W 4S1	ENE/291.1	-1.99	<a href="#">253</a>
<a href="#">63</a>	GEN	Costco Wholesale	100 Biscayne Crescent Brampton ON L6W 4S1	ENE/291.1	-1.99	<a href="#">253</a>
<a href="#">63</a>	GEN	Costco Wholesale	100 Biscayne Crescent Brampton ON L6W 4S1	ENE/291.1	-1.99	<a href="#">254</a>
<a href="#">63</a>	GEN	COSTCO WHOLESALE #162 Brampton	100 Biscayne Crescent Brampton ON L6W 4S1	ENE/291.1	-1.99	<a href="#">254</a>
<a href="#">63</a>	SPL		100 Biscayne Crescent Brampton ON	ENE/291.1	-1.99	<a href="#">255</a>
<a href="#">63</a>	PES	COSTCO CANADA INC. - #162	100 BISCAYNE CRES. BRAMPTON ON L6W4S1	ENE/291.1	-1.99	<a href="#">255</a>

<b>Map Key</b>	<b>DB</b>	<b>Company/Site Name</b>	<b>Address</b>	<b>Dir/Dist (m)</b>	<b>Elev Diff (m)</b>	<b>Page Number</b>
<a href="#">63</a>	GEN	COSTCO WHOLESALE #162 Brampton	100 Biscayne Crescent Brampton ON L6W 4S1	ENE/291.1	-1.99	<a href="#">256</a>
<a href="#">63</a>	SPL	Costco Wholesale	100 Biscayne Cres. Brampton ON	ENE/291.1	-1.99	<a href="#">257</a>
<a href="#">63</a>	SPL	Neelands Refrigeration Limited	100 Biscayne Cres Brampton ON L6W 4S1	ENE/291.1	-1.99	<a href="#">257</a>
<a href="#">63</a>	GEN	COSTCO WHOLESALE #162 Brampton	100 Biscayne Crescent Brampton ON L6W 4S1	ENE/291.1	-1.99	<a href="#">258</a>
<a href="#">63</a>	PES	COSTCO WHOLESALE CANADA LTD	100 BISCAYNE CRES BRAMPTON ON L6W 4S1	ENE/291.1	-1.99	<a href="#">259</a>
<a href="#">63</a>	GEN	COSTCO WHOLESALE #162 Brampton	100 Biscayne Crescent Brampton ON L6W 4S1	ENE/291.1	-1.99	<a href="#">259</a>
<a href="#">64</a>	EHS		8 - 20 Bram Court Brampton ON	NNE/291.5	-3.54	<a href="#">260</a>
<a href="#">65</a>	SCT	BRAMALUM INDUSTRIES LTD.	16 BRAM CRT BRAMPTON ON L6W 3R6	NNE/293.8	-3.06	<a href="#">260</a>
<a href="#">65</a>	GEN	SHIPLEY INC.	16 BRAM COURT BRAMPTON ON L6W 3R6	NNE/293.8	-3.06	<a href="#">261</a>
<a href="#">65</a>	GEN	SHIPLEY INCORPORATED	16 BRAM COURT BRAMPTON ON L6W 3R6	NNE/293.8	-3.06	<a href="#">261</a>
<a href="#">65</a>	GEN	Hi-Lon Glass Services	16 Bram Court Brampton ON L6W 3R6	NNE/293.8	-3.06	<a href="#">262</a>
<a href="#">65</a>	GEN	Hi-Lon Glass Services	16 Bram Court Brampton ON L6W 3R6	NNE/293.8	-3.06	<a href="#">262</a>
<a href="#">65</a>	GEN	hi-lon glass services ltd	16 Bram Crt Brampton ON L9W 3R6	NNE/293.8	-3.06	<a href="#">262</a>

<b>Map Key</b>	<b>DB</b>	<b>Company/Site Name</b>	<b>Address</b>	<b>Dir/Dist (m)</b>	<b>Elev Diff (m)</b>	<b>Page Number</b>
<a href="#">66</a>	SCT	Drago Mechanical Ltd.	14 Bram Crt Brampton ON L6W 3R6	NE/294.1	-3.82	<a href="#">263</a>
<a href="#">66</a>	GEN	Wire Guard Inc.	14 Bram Court Brampton ON L6W3R6	NE/294.1	-3.82	<a href="#">263</a>
<a href="#">67</a>	EHS		10 Hale Rd Brampton ON L6W3M1	NNW/294.9	-1.48	<a href="#">263</a>
<a href="#">68</a>	SCT	MASTERLINE CERAMIC PRODUCTS	21 HALE RD UNIT 9 BRAMPTON ON L6W 3J9	NW/295.9	0.95	<a href="#">263</a>
<a href="#">68</a>	GEN	ALI AUTO ELECTRICAL REPAIR	21 HALE ROAD, BRAMPTON, ON L6W 3J9	NW/295.9	0.95	<a href="#">264</a>
<a href="#">68</a>	GEN	ALI AUTO ELECTRICAL REPAIR 02-212	21 HALE ROAD, BRAMPTON, ON L6W 3J9	NW/295.9	0.95	<a href="#">264</a>
<a href="#">68</a>	EASR	DALIMCHAND MANGRA	21 Hale RD Brampton ON L6W 3J9	NW/295.9	0.95	<a href="#">265</a>
<a href="#">69</a>	SCT	K. & L. EMBROIDERY/ EMBLEMS LT	20 BRAM CRT UNIT 5 BRAMPTON ON L6W 3R6	N/297.3	-2.41	<a href="#">265</a>
<a href="#">69</a>	SCT	K & L Embroidery/Emblems Ltd.	20 Bram Crt Unit 5 Brampton ON L6W 3R6	N/297.3	-2.41	<a href="#">265</a>
<a href="#">70</a>	SCT	BRAMPTON STEEL MARKET INC	308 RUTHERFORD RD S UNIT 2 BRAMPTON ON L6W 3K7	WNW/298.3	2.00	<a href="#">265</a>
<a href="#">70</a>	EHS		308 Rutherford Road South Brampton ON L6W 3K7	WNW/298.3	2.00	<a href="#">266</a>
<a href="#">70</a>	EBR	1238094 Ontario Limited	308 Rutherford Road South Suite 2 Brampton Ontario L6W 3K7 Brampton ON	WNW/298.3	2.00	<a href="#">266</a>
<a href="#">70</a>	CA	1238094 Ontario Limited	308 Rutherford Road South Brampton ON	WNW/298.3	2.00	<a href="#">266</a>

<b>Map Key</b>	<b>DB</b>	<b>Company/Site Name</b>	<b>Address</b>	<b>Dir/Dist (m)</b>	<b>Elev Diff (m)</b>	<b>Page Number</b>
<a href="#">70</a>	EASR	2120546 ONTARIO INC.	308 RUTHERFORD RD S BRAMPTON ON L6W 3K7	WNW/298.3	2.00	<a href="#">267</a>
<a href="#">70</a>	ECA	1238094 Ontario Limited	308 Rutherford Road South Brampton ON L6W 3K7	WNW/298.3	2.00	<a href="#">267</a>
<a href="#">70</a>	GEN	SKYDOME AUTO & BODY CENTRE	308 RUTHERFORD ROAD S UNIT 2 BRAMPTON ON L6W 3K7	WNW/298.3	2.00	<a href="#">267</a>
<a href="#">70</a>	GEN	SKYDOME AUTO & BODY CENTRE	308 RUTHERFORD ROAD S UNIT 2 BRAMPTON ON L6W 3K7	WNW/298.3	2.00	<a href="#">268</a>
<a href="#">70</a>	GEN	SKYDOME AUTO & BODY CENTRE	308 RUTHERFORD ROAD S UNIT 2 BRAMPTON ON L6W 3K7	WNW/298.3	2.00	<a href="#">268</a>
<a href="#">70</a>	GEN	SKYDOME AUTO & BODY CENTRE	308 RUTHERFORD ROAD S UNIT 2 BRAMPTON ON L6W 3K7	WNW/298.3	2.00	<a href="#">269</a>
<a href="#">71</a>	SCT	IFG CORPORATION	18 BRAM CRT UNIT 5 BRAMPTON ON L6W 3R6	NNE/298.7	-3.05	<a href="#">269</a>
<a href="#">71</a>	SCT	EDM CUT INC.	18 BRAM CRT UNIT 2 BRAMPTON ON L6W 3R6	NNE/298.7	-3.05	<a href="#">269</a>
<a href="#">71</a>	SCT	INNOVATIVE PACKAGING SOLUTIONS	18 BRAM CRT UNIT 7 BRAMPTON ON L6W 3R6	NNE/298.7	-3.05	<a href="#">269</a>
<a href="#">71</a>	GEN	MARVIN GAS SERVICES	18 BRAM COURT UNIT #7 BRAMPTON ON L6W 3R6	NNE/298.7	-3.05	<a href="#">270</a>
<a href="#">71</a>	GEN	MARVIN GAS SERVICES	18 BRAM COURT, UNIT 7____ BRAMPTON ON L6W 3R8	NNE/298.7	-3.05	<a href="#">270</a>
<a href="#">71</a>	GEN	Glacier Precision Machining Inc.	18 Bram Court, Unit 3 & 5 Brampton ON L6W 3R6	NNE/298.7	-3.05	<a href="#">271</a>
<a href="#">71</a>	GEN	Glacier Precision Machining Inc.	18 Bram Court, Unit #3 Brampton ON L6W 3R6	NNE/298.7	-3.05	<a href="#">271</a>



<i>Map Key</i>	<i>DB</i>	<i>Company/Site Name</i>	<i>Address</i>	<i>Dir/Dist (m)</i>	<i>Elev Diff (m)</i>	<i>Page Number</i>
<a href="#">71</a>	GEN	Glacier Precision Machining Inc.	18 Bram Court, Unit #3 Brampton ON L6W 3R6	NNE/298.7	-3.05	<a href="#">271</a>
<a href="#">71</a>	GEN	Glacier Precision Machining Inc.	18 Bram Court, Unit #3 Brampton ON L6W 3R6	NNE/298.7	-3.05	<a href="#">272</a>
<a href="#">72</a>	WWIS		21 HALE ROAD Brampton ON <b>Well ID:</b> 7328309	NW/299.2	0.00	<a href="#">272</a>

# Executive Summary: Summary By Data Source

## **AUWR - Automobile Wrecking & Supplies**

A search of the AUWR database, dated 1999-May 31, 2022 has found that there are 3 AUWR site(s) within approximately 0.30 kilometers of the project property.

<b><u>Site</u></b>	<b><u>Address</u></b>	<b><u>Distance (m)</u></b>	<b><u>Map Key</u></b>
AFFORDABLE AUTOMOTIVE REPAIRS	334 RUTHERFORD RD S BRAMPTON ON L6W 3P5	120.2	<a href="#"><u>9</u></a>
AFFORDABLE AUTOMOTIVE REPAIRS	334 RUTHERFORD RD S BRAMPTON ON L6W3P5	120.2	<a href="#"><u>9</u></a>
MEGA CITY AUTO RECYCLING INC	322 RUTHERFORD RD S BRAMPTON ON L6W 3K7	246.0	<a href="#"><u>42</u></a>

## **BORE - Borehole**

A search of the BORE database, dated 1875-Jul 2018 has found that there are 5 BORE site(s) within approximately 0.30 kilometers of the project property.

<b><u>Site</u></b>	<b><u>Address</u></b>	<b><u>Distance (m)</u></b>	<b><u>Map Key</u></b>
	ON	93.8	<a href="#"><u>4</u></a>
	ON	114.5	<a href="#"><u>7</u></a>
	ON	160.9	<a href="#"><u>13</u></a>
	ON	209.0	<a href="#"><u>29</u></a>
	ON	265.2	<a href="#"><u>46</u></a>

<u>Site</u>	<u>Address</u>	<u>Distance (m)</u>	<u>Map Key</u>
-------------	----------------	---------------------	----------------

### **CA - Certificates of Approval**

A search of the CA database, dated 1985-Oct 30, 2011\* has found that there are 8 CA site(s) within approximately 0.30 kilometers of the project property.

<u>Site</u>	<u>Address</u>	<u>Distance (m)</u>	<u>Map Key</u>
AIKENHEAD'S HOME IMPROV. WAREHOUSE INC.	STEELES AVE./FIRST GULF BLVD. BRAMPTON CITY ON	123.8	<a href="#">11</a>
R.M. OF PEEL	STEELES AVE./RUTHERFORD RD. BRAMPTON CITY ON	123.8	<a href="#">11</a>
BRAMPTON CITY	BRAMSTEELE RD./RUTHERFORD RD. BRAMPTON CITY ON	182.5	<a href="#">17</a>
Klausen Holdings Limited	322 Rutherford Road South Brampton ON L6W 3K7	246.0	<a href="#">42</a>
A-Z ENVIRONMENTAL SERVICES INC.	12 BRAM COURT #9 (VARIOUS) BRAMPTON CITY ON L6W 3V1	285.4	<a href="#">58</a>
	95 Biscayne Crescent Brampton ON L6W 4R2	289.5	<a href="#">60</a>
AmcOR PET Packaging Canada, Inc.	95 Biscayne Cres Brampton ON L6W 4R2	289.5	<a href="#">60</a>
1238094 Ontario Limited	308 Rutherford Road South Brampton ON	298.3	<a href="#">70</a>

### **EASR - Environmental Activity and Sector Registry**

A search of the EASR database, dated Oct 2011- Nov 30, 2022 has found that there are 10 EASR site(s) within approximately 0.30 kilometers of the project property.

<b>Site</b>	<b>Address</b>	<b>Distance (m)</b>	<b>Map Key</b>
RUTHERFORD PROPERTIES LTD	5 Resolution DR Brampton ON L6W 0A5	220.1	<a href="#"><u>32</u></a>
RUTHERFORD PROPERTIES LTD	317 Rutherford RD Brampton ON L6W 4R9	274.3	<a href="#"><u>51</u></a>
TRINITY AUTO INC.	15 HALE RD BRAMPTON ON L6W 3J9	288.7	<a href="#"><u>59</u></a>
AMCOR PACKAGING CANADA, INC. /AMCOR EMBALLAGES CANADA, INC.	95 BISCAYNE CRES BRAMPTON ON L6W 4R2	289.5	<a href="#"><u>60</u></a>
AMCOR PACKAGING CANADA, INC. /AMCOR EMBALLAGES CANADA, INC.	95 BISCAYNE CRES BRAMPTON ON L6W 4R2	289.5	<a href="#"><u>60</u></a>
ORLANDO CORPORATION	95 BISCAYNE CRESCENT BRAMPTON ON L6W 4T9	289.5	<a href="#"><u>60</u></a>
AMCOR PACKAGING CANADA, INC. /AMCOR EMBALLAGES CANADA, INC.	95 BISCAYNE CRES BRAMPTON ON L6W 4R2	289.5	<a href="#"><u>60</u></a>
COSTCO WHOLESALE CANADA LTD	100 BISCAYNE CRES BRAMPTON ON L6W 4S1	291.1	<a href="#"><u>63</u></a>
DALIMCHAND MANGRA	21 Hale RD Brampton ON L6W 3J9	295.9	<a href="#"><u>68</u></a>
2120546 ONTARIO INC.	308 RUTHERFORD RD S BRAMPTON ON L6W 3K7	298.3	<a href="#"><u>70</u></a>

## **EBR - Environmental Registry**

A search of the EBR database, dated 1994 - Nov 30, 2022 has found that there are 5 EBR site(s) within approximately 0.30 kilometers

of the project property.

<b><u>Site</u></b>	<b><u>Address</u></b>	<b><u>Distance (m)</u></b>	<b><u>Map Key</u></b>
Klausen Holdings Limited	322 Rutherford Road South Brampton Ontario L6W 3K7 Brampton ON	246.0	<a href="#"><u>42</u></a>
Amcor Pet Packaging North America	95 Biscayne Crescent Brampton Ontario L5C 2V5 Brampton ON	289.5	<a href="#"><u>60</u></a>
Amcor PET Packaging Canada, Inc.	95 Biscayne Crescent Brampton Regional Municipality of Peel L6W 4R2 CITY OF BRAMPTON ON	289.5	<a href="#"><u>60</u></a>
Amcor Packaging Canada, Inc.	95 Biscayne Crescent Brampton, Regional Municipality of Peel L6W 4R2 CITY OF BRAMPTON ON	289.5	<a href="#"><u>60</u></a>
1238094 Ontario Limited	308 Rutherford Road South Suite 2 Brampton Ontario L6W 3K7 Brampton ON	298.3	<a href="#"><u>70</u></a>

### **ECA - Environmental Compliance Approval**

A search of the ECA database, dated Oct 2011- Nov 30, 2022 has found that there are 12 ECA site(s) within approximately 0.30 kilometers of the project property.

<b><u>Site</u></b>	<b><u>Address</u></b>	<b><u>Distance (m)</u></b>	<b><u>Map Key</u></b>
Rutherford Properties Ltd.	CON 2 EAST OF CENTRE ROAD Brampton ON L5B 1M3	237.5	<a href="#"><u>40</u></a>
Rutherford Properties Ltd.	Part of Lot 1, Concession 2 Brampton ON L5B 1M3	237.5	<a href="#"><u>40</u></a>
Rutherford Properties Ltd.	Part of Lot 1, Concession 2 Brampton ON L5B 1M3	237.5	<a href="#"><u>40</u></a>
Rutherford Properties Ltd.	CON 2 EAST OF CENTRE ROAD Brampton ON L5B 1M3	237.5	<a href="#"><u>40</u></a>

<b><u>Site</u></b>	<b><u>Address</u></b>	<b><u>Distance (m)</u></b>	<b><u>Map Key</u></b>
Rutherford Properties Ltd.	Part of Lot 1, Concession 2 Brampton ON L5B 1M3	237.5	<a href="#"><u>40</u></a>
Rutherford Properties Ltd.	CON 2 EAST OF CENTRE ROAD Brampton ON L5B 1M3	237.5	<a href="#"><u>40</u></a>
Rutherford Properties Ltd.	CON 2 EAST OF CENTRE ROAD Brampton ON L5B 1M3	237.5	<a href="#"><u>40</u></a>
Klausen Holdings Limited	322 Rutherford Road South Brampton ON L6W 3K7	246.0	<a href="#"><u>42</u></a>
Amtcor Packaging Canada, Inc.	95 Biscayne Cres Brampton ON L6W 4R2	289.5	<a href="#"><u>60</u></a>
Amtcor PET Packaging Canada, Inc.	95 Biscayne Cres Brampton ON L5C 2V5	289.5	<a href="#"><u>60</u></a>
Amtcor Pet Packaging North America	95 Biscayne Crescent Brampton ON L5C 2V5	289.5	<a href="#"><u>60</u></a>
1238094 Ontario Limited	308 Rutherford Road South Brampton ON L6W 3K7	298.3	<a href="#"><u>70</u></a>

## **EHS - ERIS Historical Searches**

A search of the EHS database, dated 1999-Jul 31, 2022 has found that there are 22 EHS site(s) within approximately 0.30 kilometers of the project property.

<b><u>Site</u></b>	<b><u>Address</u></b>	<b><u>Distance (m)</u></b>	<b><u>Map Key</u></b>
	350 Rutherford Road South Brampton ON	0.0	<a href="#"><u>1</u></a>
	31 Bramsteele Road Brampton ON L6W 3K6	115.8	<a href="#"><u>8</u></a>

<b><u>Site</u></b>	<b><u>Address</u></b>	<b><u>Distance (m)</u></b>	<b><u>Map Key</u></b>
	31 Bramsteele Road Brampton ON L6W 3K6	115.8	<a href="#"><u>8</u></a>
	6 Bramsteele Rd Brampton ON L6W1B3	191.2	<a href="#"><u>20</u></a>
	6 Bramsteele Road Brampton ON L6W 1B3	201.2	<a href="#"><u>26</u></a>
	6 Bramsteele Road Brampton ON L6W 1B3	201.2	<a href="#"><u>26</u></a>
	22 Bramsteele Road Brampton ON	222.0	<a href="#"><u>33</u></a>
	20 Biscayne Cres Brampton ON L6W4S1	229.3	<a href="#"><u>36</u></a>
	2 Bram Crt Brampton ON L6W3R6	230.2	<a href="#"><u>37</u></a>
	26 Bramsteele Road Brampton ON	235.8	<a href="#"><u>39</u></a>
	26 Bramsteele Road Brampton ON L6W 1B3	250.2	<a href="#"><u>44</u></a>
	90 Biscayne Crescent Brampton ON L6W 4S1	270.3	<a href="#"><u>48</u></a>
	90 Biscayne Crescent Brampton ON L6W 4S1	270.3	<a href="#"><u>48</u></a>

<u>Site</u>	<u>Address</u>	<u>Distance (m)</u>	<u>Map Key</u>
	90 Biscayne Crescent Brampton ON L6W 4S1	270.3	<a href="#">48</a>
	Resolution Road & Steeles Avenue East Brampton ON L6W	273.4	<a href="#">50</a>
	95 Biscayne Crescent Brampton ON L6W 4R2	289.5	<a href="#">60</a>
	95 BISCAYNE CRES BRAMPTON ON L6W 4R2	289.5	<a href="#">60</a>
	15 Hale Road Brampton ON L6W 3J9	290.9	<a href="#">62</a>
	15 Hale Road Brampton ON L6W 3J9	290.9	<a href="#">62</a>
	8 - 20 Bram Court Brampton ON	291.5	<a href="#">64</a>
	10 Hale Rd Brampton ON L6W3M1	294.9	<a href="#">67</a>
	308 Rutherford Road South Brampton ON L6W 3K7	298.3	<a href="#">70</a>

### **GEN - Ontario Regulation 347 Waste Generators Summary**

A search of the GEN database, dated 1986-Oct 31, 2022 has found that there are 182 GEN site(s) within approximately 0.30 kilometers of the project property.

<u>Site</u>	<u>Address</u>	<u>Distance (m)</u>	<u>Map Key</u>
METRO FENCE & FITTINGS LTD. 27-611	338 RUTHERFORD ROAD SOUTH BRAMPTON ON L6W 3M2	59.1	<a href="#">2</a>



<b><u>Site</u></b>	<b><u>Address</u></b>	<b><u>Distance (m)</u></b>	<b><u>Map Key</u></b>
METRO FENCE & FITTINGS LIMITED	338 RUTHERFORD ROAD SOUTH BRAMPTON ON L6W 3M2	59.1	<a href="#"><u>2</u></a>
Metro Fence & Fittings Ltd.	338 Rutherford Road S. Brampton ON L6W3M2	59.1	<a href="#"><u>2</u></a>
Xtreme Towing Xtreme Towing	17 Bramsteele Rd Brampton ON L6W 3K6	107.0	<a href="#"><u>6</u></a>
Xtreme Towing Xtreme Towing	17 Bramsteele Rd Brampton ON L6W 3K6	107.0	<a href="#"><u>6</u></a>
Xtreme Towing Xtreme Towing	17 Bramsteele Rd Brampton ON L6W 3K6	107.0	<a href="#"><u>6</u></a>
HALLMARK CONTAINERS (OUT OF BUS.)	31 BRAMSTEELE RD. BRAMPTON ON L6W 3K6	115.8	<a href="#"><u>8</u></a>
TINY TOTS KNITTING MILLS INC.	31 BRAMSTEEL ROAD, BRAMPTON, ON L6W 3K6	115.8	<a href="#"><u>8</u></a>
TINY TOTS KNITTING MILLS INC. 37- 371	31 BRAMSTEEL ROAD, BRAMPTON, ON L6W 3K6	115.8	<a href="#"><u>8</u></a>
QBD COOLING SYSTEM INC.	31 BRAMSTEELE ROAD BRAMPTON ON L6W 3K6	115.8	<a href="#"><u>8</u></a>
QBD COOLING SYSTEM INC.	31 BRAMSTEELE ROAD BRAMPTON ON L6W 3K6	115.8	<a href="#"><u>8</u></a>
QBD COOLING SYSTEM INC.	31 BRAMSTEELE ROAD BRAMPTON ON L6W 3K6	115.8	<a href="#"><u>8</u></a>

<b>Site</b>	<b>Address</b>	<b>Distance (m)</b>	<b>Map Key</b>
QBD COOLING SYSTEM INC.	31 BRAMSTEELE ROAD BRAMPTON ON L6W 3K6	115.8	<a href="#"><u>8</u></a>
QBD COOLING SYSTEM INC.	31 BRAMSTEELE ROAD BRAMPTON ON L6W 3K6	115.8	<a href="#"><u>8</u></a>
QBD COOLING SYSTEM INC.	31 BRAMSTEELE ROAD BRAMPTON ON	115.8	<a href="#"><u>8</u></a>
QBD COOLING SYSTEM INC.	31 BRAMSTEELE ROAD BRAMPTON ON L6W 3K6	115.8	<a href="#"><u>8</u></a>
QBD COOLING SYSTEM INC.	31 BRAMSTEELE ROAD BRAMPTON ON L6W 3K6	115.8	<a href="#"><u>8</u></a>
QBD COOLING SYSTEM INC.	31 BRAMSTEELE ROAD BRAMPTON ON L6W 3K6	115.8	<a href="#"><u>8</u></a>
QBD COOLING SYSTEM INC.	31 BRAMSTEELE ROAD BRAMPTON ON L6W 3K6	115.8	<a href="#"><u>8</u></a>
QBD COOLING SYSTEM INC.	31 BRAMSTEELE ROAD BRAMPTON ON L6W 3K6	115.8	<a href="#"><u>8</u></a>
QBD COOLING SYSTEM INC.	31 BRAMSTEELE ROAD BRAMPTON ON L6W 3K6	115.8	<a href="#"><u>8</u></a>
MINUS FORTY QBD CORP.	31 BRAMSTEELE ROAD BRAMPTON ON L6W 3K6	115.8	<a href="#"><u>8</u></a>
SUPPLY CHAIN MANAGEMENT INC.	329 RUTHERFORD ROAD SOUTH BRAMPTON ON L6W 4R9	131.0	<a href="#"><u>12</u></a>
SUPPLY CHAIN MANAGEMENT	329 RUTHERFORD ROAD SOUTH BRAMPTON ON L6W 4R9	131.0	<a href="#"><u>12</u></a>

<b><u>Site</u></b>	<b><u>Address</u></b>	<b><u>Distance (m)</u></b>	<b><u>Map Key</u></b>
Wal-Mart Canada Corp.	329 Rutherford Road Brampton ON L6W 4R9	131.0	<a href="#"><u>12</u></a>
Vitalaire	8 Bram Court Brampton ON L6W3R6	163.4	<a href="#"><u>14</u></a>
PREMIER LIFT EQUIPMENT INC.	6 BRAMSTEELE ROAD UNIT 9 BRAMPTON ON L6W 1B3	191.2	<a href="#"><u>20</u></a>
PREMIER LIFT EQUIPMENT INC.	6 BRAMSTEELE ROAD UNIT 9 BRAMPTON ON L6W 1B3	191.2	<a href="#"><u>20</u></a>
Fas Lane Oil Change and Automotive Repairs	6 Bramsteele Rd Brampton ON	191.2	<a href="#"><u>20</u></a>
PREMIER LIFT EQUIPMENT INC.	6 BRAMSTEELE ROAD UNIT 9 BRAMPTON ON L6W 1B3	191.2	<a href="#"><u>20</u></a>
PREMIER LIFT EQUIPMENT INC.	6 BRAMSTEELE ROAD UNIT 9 BRAMPTON ON L6W 1B3	191.2	<a href="#"><u>20</u></a>
PREMIER LIFT EQUIPMENT INC.	6 BRAMSTEELE ROAD UNIT 9 BRAMPTON ON L6W 1B3	191.2	<a href="#"><u>20</u></a>
PREMIER LIFT EQUIPMENT INC.	6 BRAMSTEELE ROAD UNIT 9 BRAMPTON ON	191.2	<a href="#"><u>20</u></a>
PREMIER LIFT EQUIPMENT INC.	6 BRAMSTEELE ROAD UNIT 9 BRAMPTON ON L6W 1B3	191.2	<a href="#"><u>20</u></a>
PREMIER LIFT EQUIPMENT INC.	6 BRAMSTEELE ROAD UNIT 9 BRAMPTON ON L6W 1B3	191.2	<a href="#"><u>20</u></a>

<b>Site</b>	<b>Address</b>	<b>Distance (m)</b>	<b>Map Key</b>
PREMIER LIFT EQUIPMENT INC.	6 BRAMSTEELE ROAD UNIT 9 BRAMPTON ON L6W 1B3	191.2	<a href="#">20</a>
PREMIER LIFT EQUIPMENT INC.	6 BRAMSTEELE ROAD UNIT 9 BRAMPTON ON L6W 1B3	191.2	<a href="#">20</a>
PREMIER LIFT EQUIPMENT INC.	6 BRAMSTEELE ROAD UNIT 9 BRAMPTON ON L6W 1B3	191.2	<a href="#">20</a>
PREMIER LIFT EQUIPMENT INC.	6 BRAMSTEELE ROAD UNIT 9 BRAMPTON ON L6W 1B3	191.2	<a href="#">20</a>
1352204 ONTARIO LIMITED	20 bramsteele road Brampton ON L6W 1B3	219.5	<a href="#">31</a>
1352204 ONTARIO LIMITED	20 bramsteele road Brampton ON L6W 1B3	219.5	<a href="#">31</a>
1352204 ONTARIO LIMITED	20 bramsteele road Brampton ON L6W 1B3	219.5	<a href="#">31</a>
1352204 ONTARIO LIMITED	20 bramsteele road Brampton ON L6W 1B3	219.5	<a href="#">31</a>
1352204 ONTARIO LIMITED	20 bramsteele road Brampton ON L6W 1B3	219.5	<a href="#">31</a>
1352204 ONTARIO LIMITED	20 bramsteele road Brampton ON	219.5	<a href="#">31</a>
1352204 ONTARIO LIMITED	20 bramsteele road Brampton ON L6W1B3	219.5	<a href="#">31</a>
1352204 ONTARIO LIMITED	20 bramsteele road Brampton ON L6W1B3	219.5	<a href="#">31</a>

<b><u>Site</u></b>	<b><u>Address</u></b>	<b><u>Distance (m)</u></b>	<b><u>Map Key</u></b>
1352204 ONTARIO LIMITED	20 bramsteele road Brampton ON L6W1B3	219.5	<a href="#"><u>31</u></a>
1352204 ONTARIO LIMITED	20 bramsteele road Brampton ON L6W1B3	219.5	<a href="#"><u>31</u></a>
1352204 ONTARIO LIMITED	20 bramsteele road Brampton ON L6W1B3	219.5	<a href="#"><u>31</u></a>
1352204 ONTARIO LIMITED	20 bramsteele road Brampton ON L6W1B3	219.5	<a href="#"><u>31</u></a>
1352204 ONTARIO LIMITED	20 bramsteele road Brampton ON L6W1B3	219.5	<a href="#"><u>31</u></a>
SHIPLEY INC.	22 BRAMSTEELE ROAD BRAMPTON ON L6W 1B3	222.0	<a href="#"><u>33</u></a>
SHIPLEY INC.(OUT OF BUSINESS) 34-474	22 BRAMSTEELE ROAD BRAMPTON ON L6W 1B3	222.0	<a href="#"><u>33</u></a>
KONZCO SPECIAL TOOLS LIMITED	22 BRAMSTEELE ROAD BRAMPTON ON L6W 1B3	222.0	<a href="#"><u>33</u></a>
KONZCO SPECIAL TOOLS LIMITED	22 Bramsteele Road Brampton ON	222.0	<a href="#"><u>33</u></a>
KONZCO SPECIAL TOOLS LIMITED	22 Bramsteele Road Brampton ON L6W 1B3	222.0	<a href="#"><u>33</u></a>
KONZCO SPECIAL TOOLS LIMITED	22 Bramsteele Road Brampton ON L6W 1B3	222.0	<a href="#"><u>33</u></a>

<b>Site</b>	<b>Address</b>	<b>Distance (m)</b>	<b>Map Key</b>
KONZCO SPECIAL TOOLS LIMITED	22 Bramsteele Road Brampton ON L6W 1B3	222.0	<a href="#"><u>33</u></a>
KONZCO SPECIAL TOOLS LIMITED	22 Bramsteele Road Brampton ON L6W 1B3	222.0	<a href="#"><u>33</u></a>
MOLENAAR REPAIR SERVICES LTD.	2 BRAM COURT, UNIT 3 BRAMPTON ON L6W 3R6	230.2	<a href="#"><u>37</u></a>
BRAMPTON SMALL ENGINES	2 BRAM COURT, UNIT 6 BRAMPTON ON L6W 3R6	230.2	<a href="#"><u>37</u></a>
Rapid Enterprises Inc.	2 Bram Court Unit 1 Brampton ON L6W 3R6	230.2	<a href="#"><u>37</u></a>
Rapid Enterprises Inc.	2 Bram Court Unit 1 Brampton ON	230.2	<a href="#"><u>37</u></a>
Rapid Enterprises Inc.	2 Bram Court Unit 1 Brampton ON	230.2	<a href="#"><u>37</u></a>
BRAMPTON SMALL ENGINES	2 BRAM COURT, UNIT 6 BRAMPTON ON	230.2	<a href="#"><u>37</u></a>
BRAMPTON SMALL ENGINES	2 BRAM COURT, UNIT 6 BRAMPTON ON L6W 3R6	230.2	<a href="#"><u>37</u></a>
BRAMPTON SMALL ENGINES	2 BRAM COURT, UNIT 6 BRAMPTON ON L6W 3R6	230.2	<a href="#"><u>37</u></a>
BRAMPTON SMALL ENGINES	2 BRAM COURT, UNIT 6 BRAMPTON ON L6W 3R6	230.2	<a href="#"><u>37</u></a>
BRAMPTON SMALL ENGINES	2 BRAM COURT, UNIT 6 BRAMPTON ON L6W 3R6	230.2	<a href="#"><u>37</u></a>

<b><u>Site</u></b>	<b><u>Address</u></b>	<b><u>Distance (m)</u></b>	<b><u>Map Key</u></b>
Central Erin PM	2 Bram Court Brampton ON L6W 3R6	230.2	<a href="#"><u>37</u></a>
Trow Mechanical Inc. Trow Mechanical inc.	2 Bram Ct Unit 6 Brampton ON L6W 3R6	230.2	<a href="#"><u>37</u></a>
Central Erin PM	2 Bram Court Brampton ON L6W 3R6	230.2	<a href="#"><u>37</u></a>
Trow Mechanical Inc. Trow Mechanical inc.	2 Bram Ct Unit 6 Brampton ON L6W 3R6	230.2	<a href="#"><u>37</u></a>
KIMBELL SIGNS LIMITED	2 BRAM CRT UNIT #5 BRAMPTON ON L6W 3R6	230.2	<a href="#"><u>37</u></a>
KIMBELL SIGNS LIMITED 23-207	2 BRAM CRT UNIT #5 BRAMPTON ON L6W 3R6	230.2	<a href="#"><u>37</u></a>
MIRO ELEVATORS LIMITED	2 BRAM COURT, UNIT 5 BRAMPTON ON L6W 3R6	230.2	<a href="#"><u>37</u></a>
MIRO ELEVATORS LIMITED 26-356	2 BRAM COURT, UNIT 5 BRAMPTON ON L6W 3R6	230.2	<a href="#"><u>37</u></a>
ECONO ADVERTISING LTD.	10 BRAM COURT BRAMPTON ON L6W 3R6	238.1	<a href="#"><u>41</u></a>
ECONO ADVERTISING LTD. 14-792	10 BRAM COURT BRAMPTON ON L6W 3R6	238.1	<a href="#"><u>41</u></a>
ECONO ADVERTISING LIMITED	10 BRAM COURT BRAMPTON ON L6W 3R6	238.1	<a href="#"><u>41</u></a>

<b><u>Site</u></b>	<b><u>Address</u></b>	<b><u>Distance (m)</u></b>	<b><u>Map Key</u></b>
Xakt Komponenten Inc	26 Bramsteede Road Brampton ON L6W 1B3	250.2	<a href="#"><u>44</u></a>
Xakt Komponenten Inc.	26 Bramsteede Road Brampton ON L6W 1B3	250.2	<a href="#"><u>44</u></a>
Xakt Komponenten Inc	26 Bramsteede Road Brampton ON L6W 1B3	250.2	<a href="#"><u>44</u></a>
Xakt Komponenten Inc	26 Bramsteede Road Brampton ON L6W 1B3	250.2	<a href="#"><u>44</u></a>
Xakt Komponenten Inc	26 Bramsteede Road Brampton ON L6W 1B3	250.2	<a href="#"><u>44</u></a>
Xakt Komponenten Inc	26 Bramsteede Road Brampton ON	250.2	<a href="#"><u>44</u></a>
Xakt Komponenten Inc	26 Bramsteede Road Brampton ON L6W 1B3	250.2	<a href="#"><u>44</u></a>
Xakt Komponenten Inc	26 Bramsteede Road Brampton ON L6W 1B3	250.2	<a href="#"><u>44</u></a>
ontario inc	90 Biscayne Crescent Brampton ON L6W4S1	270.3	<a href="#"><u>48</u></a>
PODS Moving and Storage	317 Rutherford Rd S Brampton ON	274.3	<a href="#"><u>51</u></a>
PODS Moving and Storage	317 Rutherford Rd S Brampton ON	274.3	<a href="#"><u>51</u></a>



<b><u>Site</u></b>	<b><u>Address</u></b>	<b><u>Distance (m)</u></b>	<b><u>Map Key</u></b>
Unipart	317 Rutherford Rd. South Brampton ON L6W3R5	274.3	<a href="#">51</a>
NSK Canada Inc. NSK Canada Inc.	317 Rutherford Road South Unit C Brampton ON L6W 3R5	274.3	<a href="#">51</a>
NSK Canada Inc. NSK Canada Inc.	317 Rutherford Road South Unit C Brampton ON L6W 3R5	274.3	<a href="#">51</a>
NSK Canada Inc. NSK Canada Inc.	317 Rutherford Road South Unit C Brampton ON L6W 3R5	274.3	<a href="#">51</a>
RUTHERFORD PROPERTIES LIMITED C/O KIPLING REALTY MANAGEMENT	317 RUTHERFORD ROAD SOUTH BRAMPTON ON L6W 3R5	274.3	<a href="#">51</a>
BRAMALEA RADIATORS LTD.	312 RUTHERFORD ROAD SOUTH BRAMPTON ON L6W 3K7	279.4	<a href="#">54</a>
Family Medicine and Urgent Care Clinic	15 Resolution drive Brampton ON L6W0A6	284.6	<a href="#">57</a>
Walmart Canada Corp	.15 Resolution Driver Brampton ON L6W 0A6	284.6	<a href="#">57</a>
Family Medicine and Urgent Care Clinic	15 Resolution drive Brampton ON L6W0A6	284.6	<a href="#">57</a>
Walmart Canada Corp	.15 Resolution Driver Brampton ON L6W 0A6	284.6	<a href="#">57</a>
Walmart Canada Corp	.15 Resolution Driver Brampton ON L6W 0A6	284.6	<a href="#">57</a>

<b><u>Site</u></b>	<b><u>Address</u></b>	<b><u>Distance (m)</u></b>	<b><u>Map Key</u></b>
Walmart Canada Corp	15 RESOLUTION DRIVE Brampton ON L6W 0A6	284.6	<a href="#"><u>57</u></a>
Family Medicine and Urgent Care Clinic	15 Resolution drive Brampton ON L6W0A6	284.6	<a href="#"><u>57</u></a>
Walmart Canada Corp	15 Resolution Drive Brampton ON L6W 0A6	284.6	<a href="#"><u>57</u></a>
Walmart Canada Corp	15 Resolution Drive Brampton ON L6W 0A6	284.6	<a href="#"><u>57</u></a>
Family Medicine and Urgent Care Clinic	15 Resolution drive Brampton ON L6W0A6	284.6	<a href="#"><u>57</u></a>
Walmart Canada Corp	15 Resolution Drive Brampton ON L6W 0A6	284.6	<a href="#"><u>57</u></a>
Family Medicine and Urgent Care Clinic	15 Resolution drive Brampton ON L6W0A6	284.6	<a href="#"><u>57</u></a>
Family Medicine and Urgent Care Clinic	15 Resolution drive Brampton ON L6W0A6	284.6	<a href="#"><u>57</u></a>
Walmart Canada Corp	15 Resolution Drive Brampton ON L6W 0A6	284.6	<a href="#"><u>57</u></a>
TERRAPROBE TESTING LTD.	12 BRAM COURT, UNIT #18 BRAMPTON ON L6W 3V1	285.4	<a href="#"><u>58</u></a>
TERRAPROBE TESTING LIMITED	12 BRAM COURT UNIT #18 BRAMPTON ON L6W 3V1	285.4	<a href="#"><u>58</u></a>
TERRAPROBE TESTING LIMITED	12 BRAM COURT, UNIT 18 BRAMPTON ON L6W 3V1	285.4	<a href="#"><u>58</u></a>

<b><u>Site</u></b>	<b><u>Address</u></b>	<b><u>Distance (m)</u></b>	<b><u>Map Key</u></b>
MIRO ELEVATORS LIMITED 26-356	12 BRAM COURT, UNIT 14 BRAMPTON ON L6W 3V1	285.4	<a href="#"><u>58</u></a>
MIRO ELEVATORS (OUT OF BUSINESS)	12 BRAM COURT, UNIT 14 BRAMPTON ON L6W 3V1	285.4	<a href="#"><u>58</u></a>
Concord Elevator (London) Ltd	12 Bram Court Unit 14 Brampton ON L6W 3V1	285.4	<a href="#"><u>58</u></a>
Terraprobe Testing Ltd.	12 BRAM COURT, UNIT 18 BRAMPTON ON L6W 3V1	285.4	<a href="#"><u>58</u></a>
Terraprobe Testing Ltd.	12 BRAM COURT, UNIT 18 BRAMPTON ON L6W 3V1	285.4	<a href="#"><u>58</u></a>
Concord Elevator (London) Ltd	12 Bram Court Unit 14 Brampton ON L6W 3V1	285.4	<a href="#"><u>58</u></a>
Concord Elevator (London) Ltd	12 Bram Court Unit 14 Brampton ON L6W 3V1	285.4	<a href="#"><u>58</u></a>
Terraprobe Testing Ltd.	12 BRAM COURT, UNIT 18 BRAMPTON ON L6W 3V1	285.4	<a href="#"><u>58</u></a>
Terraprobe Testing Ltd.	12 BRAM COURT, UNIT 18 BRAMPTON ON L6W 3V1	285.4	<a href="#"><u>58</u></a>
AMCOR RIGID PLASTICS	95 BISCAYNE CRESCENT BRAMPTON ON L6W 4R2	289.5	<a href="#"><u>60</u></a>
AMCOR RIGID PLASTICS	95 BISCAYNE CRESCENT BRAMPTON ON L6W 4R2	289.5	<a href="#"><u>60</u></a>

<b>Site</b>	<b>Address</b>	<b>Distance (m)</b>	<b>Map Key</b>
AMCOR RIGID PLASTICS	95 BISCAYNE CRESCENT BRAMPTON ON L6W 4R2	289.5	<a href="#">60</a>
AMCOR RIGID PLASTICS	95 BISCAYNE CRESCENT BRAMPTON ON	289.5	<a href="#">60</a>
AMCOR RIGID PLASTICS	95 BISCAYNE CRESCENT BRAMPTON ON L6W 4R2	289.5	<a href="#">60</a>
AMCOR RIGID PLASTICS	95 BISCAYNE CRESCENT BRAMPTON ON L6W 4R2	289.5	<a href="#">60</a>
AMCOR RIGID PLASTICS	95 BISCAYNE CRESCENT BRAMPTON ON L6W 4R2	289.5	<a href="#">60</a>
AMCOR RIGID PLASTICS	95 BISCAYNE CRESCENT BRAMPTON ON L6W 4R2	289.5	<a href="#">60</a>
AMCOR RIGID PLASTICS	95 BISCAYNE CRESCENT BRAMPTON ON L6W 4R2	289.5	<a href="#">60</a>
AMCOR RIGID PLASTICS	95 BISCAYNE CRESCENT BRAMPTON ON L6W 4R2	289.5	<a href="#">60</a>
AMCOR RIGID PLASTICS	95 BISCAYNE CRESCENT BRAMPTON ON L6W 4R2	289.5	<a href="#">60</a>
AMCOR RIGID PLASTICS	95 BISCAYNE CRESCENT BRAMPTON ON L6W 4R2	289.5	<a href="#">60</a>
AMCOR RIGID PLASTICS	95 BISCAYNE CRESCENT BRAMPTON ON L6W 4R2	289.5	<a href="#">60</a>
AMCOR TWINPAK-NORTH AMERICA INC.	95 BISCAYNE CRESCENT BRAMPTON ON L6W 4R2	289.5	<a href="#">60</a>
AMCOR PET PACKAGING CANADA, INC	95 BISCAYNE CRESCENT BRAMPTON ON	289.5	<a href="#">60</a>
AMCOR RIGID PLASTICS	95 BISCAYNE CRESCENT BRAMPTON ON L6W 4R2	289.5	<a href="#">60</a>

<b><u>Site</u></b>	<b><u>Address</u></b>	<b><u>Distance (m)</u></b>	<b><u>Map Key</u></b>
HOME DEPOT CANADA	49 FIRST GULF BOULEVARD BRAMPTON ON L6W 4R8	290.7	<a href="#"><u>61</u></a>
HOME DEPOT, THE	49 FIRST GULF BOULEVARD BRAMPTON ON L6W 4R8	290.7	<a href="#"><u>61</u></a>
HOME DEPOT CANADA, THE	49 FIRST GULF BOULEVARD BRAMPTON ON L6W 4R8	290.7	<a href="#"><u>61</u></a>
HOME DEPOT CANADA, THE	49 FIRST GULF BOULEVARD BRAMPTON ON L6W 4R8	290.7	<a href="#"><u>61</u></a>
HOME DEPOT CANADA, THE	49 FIRST GULF BOULEVARD BRAMPTON ON L6W 4R8	290.7	<a href="#"><u>61</u></a>
HOME DEPOT CANADA, THE	49 FIRST GULF BOULEVARD BRAMPTON ON L6W 4R8	290.7	<a href="#"><u>61</u></a>
HOME DEPOT CANADA, THE # 7006	49 FIRST GULF BOULEVARD BRAMPTON ON L6W 4R8	290.7	<a href="#"><u>61</u></a>
HOME DEPOT CANADA, THE # 7006	49 FIRST GULF BOULEVARD BRAMPTON ON	290.7	<a href="#"><u>61</u></a>
HOME DEPOT CANADA, THE # 7006	49 FIRST GULF BOULEVARD BRAMPTON ON L6W 4R8	290.7	<a href="#"><u>61</u></a>
HOME DEPOT CANADA, THE # 7006	49 FIRST GULF BOULEVARD BRAMPTON ON L6W 4R8	290.7	<a href="#"><u>61</u></a>
HOME DEPOT CANADA, THE # 7006	49 FIRST GULF BOULEVARD BRAMPTON ON L6W 4R8	290.7	<a href="#"><u>61</u></a>

<b>Site</b>	<b>Address</b>	<b>Distance (m)</b>	<b>Map Key</b>
HOME DEPOT CANADA, THE # 7006	49 FIRST GULF BOULEVARD BRAMPTON ON L6W 4R8	290.7	<a href="#">61</a>
HOME DEPOT CANADA, THE # 7006	49 FIRST GULF BOULEVARD BRAMPTON ON L6W 4R8	290.7	<a href="#">61</a>
HOME DEPOT CANADA, THE # 7006	49 FIRST GULF BOULEVARD BRAMPTON ON L6W 4R8	290.7	<a href="#">61</a>
HOME DEPOT CANADA, THE # 7006	49 FIRST GULF BOULEVARD BRAMPTON ON L6W 4R8	290.7	<a href="#">61</a>
Costco Wholesale	100 Biscayne Crescent Brampton ON L6W 4S1	291.1	<a href="#">63</a>
Costco Wholesale	100 Biscayne Crescent Brampton ON L6W 4S1	291.1	<a href="#">63</a>
Costco Wholesale	100 Biscayne Crescent Brampton ON	291.1	<a href="#">63</a>
Costco Wholesale	100 Biscayne Crescent Brampton ON L6W 4S1	291.1	<a href="#">63</a>
Costco Wholesale	100 Biscayne Crescent Brampton ON L6W 4S1	291.1	<a href="#">63</a>
Costco Wholesale	100 Biscayne Crescent Brampton ON L6W 4S1	291.1	<a href="#">63</a>
Costco Wholesale	100 Biscayne Crescent Brampton ON L6W 4S1	291.1	<a href="#">63</a>
COSTCO WHOLESALE #162 Brampton	100 Biscayne Crescent Brampton ON L6W 4S1	291.1	<a href="#">63</a>
COSTCO WHOLESALE #162 Brampton	100 Biscayne Crescent Brampton ON L6W 4S1	291.1	<a href="#">63</a>

<b><u>Site</u></b>	<b><u>Address</u></b>	<b><u>Distance (m)</u></b>	<b><u>Map Key</u></b>
COSTCO WHOLESALE #162 Brampton	100 Biscayne Crescent Brampton ON L6W 4S1	291.1	<a href="#"><u>63</u></a>
COSTCO WHOLESALE #162 Brampton	100 Biscayne Crescent Brampton ON L6W 4S1	291.1	<a href="#"><u>63</u></a>
SHIPLEY INC.	16 BRAM COURT BRAMPTON ON L6W 3R6	293.8	<a href="#"><u>65</u></a>
SHIPLEY INCORPORATED	16 BRAM COURT BRAMPTON ON L6W 3R6	293.8	<a href="#"><u>65</u></a>
Hi-Lon Glass Services	16 Bram Court Brampton ON L6W 3R6	293.8	<a href="#"><u>65</u></a>
Hi-Lon Glass Services	16 Bram Court Brampton ON L6W 3R6	293.8	<a href="#"><u>65</u></a>
hi-lon glass services ltd	16 Bram Crt Brampton ON L9W 3R6	293.8	<a href="#"><u>65</u></a>
Wire Guard Inc.	14 Bram Court Brampton ON L6W3R6	294.1	<a href="#"><u>66</u></a>
ALI AUTO ELECTRICAL REPAIR	21 HALE ROAD, BRAMPTON, ON L6W 3J9	295.9	<a href="#"><u>68</u></a>
ALI AUTO ELECTRICAL REPAIR 02- 212	21 HALE ROAD, BRAMPTON, ON L6W 3J9	295.9	<a href="#"><u>68</u></a>
SKYDOME AUTO & BODY CENTRE	308 RUTHERFORD ROAD S UNIT 2 BRAMPTON ON L6W 3K7	298.3	<a href="#"><u>70</u></a>

<b><u>Site</u></b>	<b><u>Address</u></b>	<b><u>Distance (m)</u></b>	<b><u>Map Key</u></b>
SKYDOME AUTO & BODY CENTRE	308 RUTHERFORD ROAD S UNIT 2 BRAMPTON ON L6W 3K7	298.3	<a href="#"><u>70</u></a>
SKYDOME AUTO & BODY CENTRE	308 RUTHERFORD ROAD S UNIT 2 BRAMPTON ON L6W 3K7	298.3	<a href="#"><u>70</u></a>
SKYDOME AUTO & BODY CENTRE	308 RUTHERFORD ROAD S UNIT 2 BRAMPTON ON L6W 3K7	298.3	<a href="#"><u>70</u></a>
MARVIN GAS SERVICES	18 BRAM COURT UNIT #7 BRAMPTON ON L6W 3R6	298.7	<a href="#"><u>71</u></a>
MARVIN GAS SERVICES	18 BRAM COURT, UNIT 7____ BRAMPTON ON L6W 3R8	298.7	<a href="#"><u>71</u></a>
Glacier Precision Machining Inc.	18 Bram Court, Unit 3 & 5 Brampton ON L6W 3R6	298.7	<a href="#"><u>71</u></a>
Glacier Precision Machining Inc.	18 Bram Court, Unit #3 Brampton ON L6W 3R6	298.7	<a href="#"><u>71</u></a>
Glacier Precision Machining Inc.	18 Bram Court, Unit #3 Brampton ON L6W 3R6	298.7	<a href="#"><u>71</u></a>
Glacier Precision Machining Inc.	18 Bram Court, Unit #3 Brampton ON L6W 3R6	298.7	<a href="#"><u>71</u></a>

### **INC - Fuel Oil Spills and Leaks**

A search of the INC database, dated Feb 28, 2022 has found that there are 3 INC site(s) within approximately 0.30 kilometers of the project property.

<b><u>Site</u></b>	<b><u>Address</u></b>	<b><u>Distance (m)</u></b>	<b><u>Map Key</u></b>
	FIRST GOLF DRIVE AND STEELES AVENUE, BRAMPTON ON	123.8	<a href="#"><u>11</u></a>



<u>Site</u>	<u>Address</u>	<u>Distance (m)</u>	<u>Map Key</u>
	2 BRAM COURT#1, BRAMPTON ON	230.2	<a href="#">37</a>
	100 Biscayne Crescent, Brampton ON	291.1	<a href="#">63</a>

## **PES - Pesticide Register**

A search of the PES database, dated Oct 2011- Nov 30, 2022 has found that there are 17 PES site(s) within approximately 0.30 kilometers of the project property.

<u>Site</u>	<u>Address</u>	<u>Distance (m)</u>	<u>Map Key</u>
SCM SUPPLY CHAIN MANAGEMENT INC	329 RUTHERFORD RD S BRAMPTON ON L6W 4R9	131.0	<a href="#">12</a>
HEART LAKE LAWN SERVICES	2 BRAM COURT, UNIT 8 BRAMPTON ON L6W 3R6	230.2	<a href="#">37</a>
WAL-MART CANADA CORP STORE #1188	15 RESOLUTION DR BRAMPTON ON L6W0A6	284.6	<a href="#">57</a>
WAL-MART CANADA CORP/LA COMPAGNIE WAL-MART DU CANADA	15 RESOLUTION DR BRAMPTON ON L6W 0A6	284.6	<a href="#">57</a>
WEED MAN	12 BRAM COURT, UNIT 5 BRAMPTON ON L6W 3V1	285.4	<a href="#">58</a>
921526 ONTARIO LIMITED/WEED MAN	12 BRAM COURT, UNIT 5 BRAMPTON ON L6W 3V1	285.4	<a href="#">58</a>
WEED MAN	12 BRAM COURT, UNIT 5 BRAMPTON ON L6W 3V1	285.4	<a href="#">58</a>

<b>Site</b>	<b>Address</b>	<b>Distance (m)</b>	<b>Map Key</b>
HOME DEPOT CANADA WAREHOUSE	49 FIRST GULF BLVD. BRAMPTON ON L6W 4R8	290.7	<a href="#">61</a>
HOME DEPOT CANADA WAREHOUSE	49 FIRST GULF BLVD BRAMPTON ON L6W 4R8	290.7	<a href="#">61</a>
HOME DEPOT OF CANADA INC. STORE #7006	49 FIRST GULF BLVD BRAMPTON ON L6W 4R8	290.7	<a href="#">61</a>
HOME DEPOT OF CANADA INC. STORE #7006	49 FIRST GULF BLVD BRAMPTON ON L6W4R8	290.7	<a href="#">61</a>
HOME DEPOT OF CANADA INC. STORE #7006	49 FIRST GULF BLVD BRAMPTON ON L6W4R8	290.7	<a href="#">61</a>
HOME DEPOT OF CANADA INC	49 First Gulf Blvd Brampton ON L6W 4R8	290.7	<a href="#">61</a>
COSTCO WHOLESALE CANADA LTD	100 BISCAYNE CRES BRAMPTON ON L6W 4S1	291.1	<a href="#">63</a>
COSTCO CANADA INC. - #162	100 BISCAYNE CRES. BRAMPTON ON L6W4S1	291.1	<a href="#">63</a>
COSTCO CANADA INC. - #162	100 BISCAYNE CRES. BRAMPTON ON L6W 4S1	291.1	<a href="#">63</a>
COSTCO CANADA INC. - #162	100 BISCAYNE CRES. BRAMPTON ON L6W4S1	291.1	<a href="#">63</a>

### **PRT - Private and Retail Fuel Storage Tanks**

A search of the PRT database, dated 1989-1996\* has found that there are 1 PRT site(s) within approximately 0.30 kilometers of the project property.

<u>Site</u>	<u>Address</u>	<u>Distance (m)</u>	<u>Map Key</u>
THE HOME DEPOT CANADA	49 FIRST GULF BLVD BRAMPTON ON L6W4R8	290.7	<a href="#">61</a>

### **RST - Retail Fuel Storage Tanks**

A search of the RST database, dated 1999-May 31, 2022 has found that there are 1 RST site(s) within approximately 0.30 kilometers of the project property.

<u>Site</u>	<u>Address</u>	<u>Distance (m)</u>	<u>Map Key</u>
BRAMPTON AUTO REPAIR	18 BRAMSTEELE RD BRAMPTON ON L6W 1B3	195.4	<a href="#">22</a>

### **SCT - Scott's Manufacturing Directory**

A search of the SCT database, dated 1992-Mar 2011\* has found that there are 59 SCT site(s) within approximately 0.30 kilometers of the project property.

<u>Site</u>	<u>Address</u>	<u>Distance (m)</u>	<u>Map Key</u>
Weyerhaeuser Company Limited - Fine Paper Division	350 Rutherford Rd S Plaza 2 Suite 220 Brampton ON L6W 4N6	0.0	<a href="#">1</a>
Domtar Inc.-Fine Paper Div	350B Rutherford Rd S Suite 220 Brampton ON L6W 4N6	0.0	<a href="#">1</a>
Weyerhaeuser Company Limited	350 Rutherford Rd S Suite 220 Brampton ON L6W 4N6	0.0	<a href="#">1</a>
METRO FENCE & FITTINGS LTD.	338 RUTHERFORD RD S BRAMPTON ON L6W 3M2	59.1	<a href="#">2</a>
Metro Fence & Fittings Limited	338 Rutherford Rd S Brampton ON L6W 3M2	59.1	<a href="#">2</a>
QBD Modular Systems Inc.	31 Bramsteele Rd Brampton ON L6W 3K6	115.8	<a href="#">8</a>

<b>Site</b>	<b>Address</b>	<b>Distance (m)</b>	<b>Map Key</b>
Redfas Industries Inc.	31 Bramsteele Rd Brampton ON L6W 3K6	115.8	<a href="#"><u>8</u></a>
NUTEC	334 RUTHERFORD RD S UNIT 14 BRAMPTON ON L6W 3P5	120.2	<a href="#"><u>9</u></a>
Iron Dukes Inc	334 Rutherford Rd S Unit 13 Brampton ON L6W 3P5	120.2	<a href="#"><u>9</u></a>
Iron Dukes Inc.	334 Rutherford Rd S Unit 13 Brampton ON L6W 3P5	120.2	<a href="#"><u>9</u></a>
Vitalaire	8 Bram Crt Brampton ON L6W 3R6	163.4	<a href="#"><u>14</u></a>
VitalAire Canada Inc.	8 Bram Crt Brampton ON L6W 3R6	163.4	<a href="#"><u>14</u></a>
EAGLE LETTERPRESS LTD.	6 BRAMSTEELE RD UNIT 4 BRAMPTON ON L6W 1B3	191.2	<a href="#"><u>20</u></a>
HALL MACHINE CO.	6 BRAMSTEELE RD UNIT 7 BRAMPTON ON L6W 1B3	191.2	<a href="#"><u>20</u></a>
LONESTAR PRINTING	6 BRAMSTEELE RD UNIT 4 BRAMPTON ON L6W 1B3	191.2	<a href="#"><u>20</u></a>
FRONTENAC ENVIRONMENTAL LTD	6 BRAM CRT BRAMPTON ON L6W 3R6	197.8	<a href="#"><u>24</u></a>
ATI LTD.	6 Bram Crt Brampton ON L6W 3R6	197.8	<a href="#"><u>24</u></a>
AMPRO INT INC.	6 Bram Crt Brampton ON L6W 3R6	197.8	<a href="#"><u>24</u></a>

<b><u>Site</u></b>	<b><u>Address</u></b>	<b><u>Distance (m)</u></b>	<b><u>Map Key</u></b>
Ampro International Inc.	6 Bram Crt Brampton ON L6W 3R6	197.8	<a href="#"><u>24</u></a>
Arlat Envirmental Inc.	6 Bram Crt Brampton ON L6W 3R6	197.8	<a href="#"><u>24</u></a>
Arlat Environmental Inc.	6 Bram Crt Brampton ON L6W 3R6	197.8	<a href="#"><u>24</u></a>
Ace Store Fixtures & Displays	6 Bram Crt Brampton ON L6W 3R6	197.8	<a href="#"><u>24</u></a>
SELF-COUNSEL INT'L PRESS LTD	4 BRAM CRT BRAMPTON ON L6W 3R6	205.0	<a href="#"><u>28</u></a>
SELF-COUNSEL (INTERNATIONAL)	4 Bram Crt Brampton ON L6W 3R6	205.0	<a href="#"><u>28</u></a>
Self-Counsel Press International Press Ltd.	4 Bram Crt Brampton ON L6W 3R6	205.0	<a href="#"><u>28</u></a>
Self-Counsel Press International Ltd. - Eastern Div.	4 Bram Crt Brampton ON L6W 3R6	205.0	<a href="#"><u>28</u></a>
Self-Counsel Press	4 Bram Crt Brampton ON L6W 3R6	205.0	<a href="#"><u>28</u></a>
Hydrostatic Services Inc.	20 Bramsteele Rd Brampton ON L6W 1B3	219.5	<a href="#"><u>31</u></a>
Konzco Special Tools Ltd	22 Bramsteele Rd Brampton ON L6W 1B3	222.0	<a href="#"><u>33</u></a>

<b><u>Site</u></b>	<b><u>Address</u></b>	<b><u>Distance (m)</u></b>	<b><u>Map Key</u></b>
Konzco Special Tools Ltd.	22 Bramsteele Rd Brampton ON L6W 1B3	222.0	<a href="#"><u>33</u></a>
Rapid Enterprises Inc.	2 Bram Crt Unit 1 Brampton ON L6W 3R6	230.2	<a href="#"><u>37</u></a>
Strictly Stainless Fabrication	2 Bram Crt Unit 3 Brampton ON L6W 3R6	230.2	<a href="#"><u>37</u></a>
D & R Brass Fabricator Ltd.	2 Bram Crt Unit 5 Brampton ON L6W 3R6	230.2	<a href="#"><u>37</u></a>
Ayrtek Machining	2 Bram Crt Unit 3 Brampton ON L6W 3R6	230.2	<a href="#"><u>37</u></a>
D & R Brass Fabricator Inc.	2 Bram Crt Unit 5 Brampton ON L6W 3R6	230.2	<a href="#"><u>37</u></a>
CONCEPT CONSULTING	10 BRAM CRT BRAMPTON ON L6W 3R6	238.1	<a href="#"><u>41</u></a>
G PRINT	10 BRAM CRT UNIT 4 BRAMPTON ON L6W 3R6	238.1	<a href="#"><u>41</u></a>
G PRINT LTD.	10 Bram Crt Unit 10 Brampton ON L6W 3R6	238.1	<a href="#"><u>41</u></a>
G Print Ltd.	10A Bram Crt Unit 10 Brampton ON L6W 3R6	238.1	<a href="#"><u>41</u></a>
G. Print Ltd.	10A Bram Crt Unit 10 Brampton ON L6W 3R6	238.1	<a href="#"><u>41</u></a>
Cheltech Control Systems Inc.	10A Bram Crt Unit 5 Brampton ON L6W 3R6	238.1	<a href="#"><u>41</u></a>

<b><u>Site</u></b>	<b><u>Address</u></b>	<b><u>Distance (m)</u></b>	<b><u>Map Key</u></b>
Klimatrol Environmental Systems Ltd.	10A Bram Crt Brampton ON L6W 3R6	238.1	<a href="#"><u>41</u></a>
Triple M Tool & Manufacturing	10 Bram Crt Brampton ON L6W 3R6	238.1	<a href="#"><u>41</u></a>
IFG Corporation	26 Bramsteele Rd Unit 2 Brampton ON L6W 1B3	250.2	<a href="#"><u>44</u></a>
Xakt Komponents Inc.	26 Bramsteele Rd Suite 1 Brampton ON L6W 1B3	250.2	<a href="#"><u>44</u></a>
E-TYPE	12 BRAM CRT UNIT 1 BRAMPTON ON L6W 3V1	285.4	<a href="#"><u>58</u></a>
DOUBLE V TOOL & MOULD	12 Bram St Unit A Brampton ON L6W 3V1	285.4	<a href="#"><u>58</u></a>
Double V Tool & Mould Ltd.	12 Bram Crt Unit A Brampton ON L6W 3V1	285.4	<a href="#"><u>58</u></a>
Concord Elevator (London) Ltd.	12 Bram Crt Unit 14 Brampton ON L6W 3V1	285.4	<a href="#"><u>58</u></a>
Klimatrol Environmental	12 Bram Crt Unit 14-15 Brampton ON L6W 3V1	285.4	<a href="#"><u>58</u></a>
BRAMALUM INDUSTRIES LTD.	16 BRAM CRT BRAMPTON ON L6W 3R6	293.8	<a href="#"><u>65</u></a>
Drago Mechanical Ltd.	14 Bram Crt Brampton ON L6W 3R6	294.1	<a href="#"><u>66</u></a>

<b><u>Site</u></b>	<b><u>Address</u></b>	<b><u>Distance (m)</u></b>	<b><u>Map Key</u></b>
MASTERLINE CERAMIC PRODUCTS	21 HALE RD UNIT 9 BRAMPTON ON L6W 3J9	295.9	<a href="#"><u>68</u></a>
K. & L. EMBROIDERY/ EMBLEMS LT	20 BRAM CRT UNIT 5 BRAMPTON ON L6W 3R6	297.3	<a href="#"><u>69</u></a>
K & L Embroidery/Emblems Ltd.	20 Bram Crt Unit 5 Brampton ON L6W 3R6	297.3	<a href="#"><u>69</u></a>
BRAMPTON STEEL MARKET INC	308 RUTHERFORD RD S UNIT 2 BRAMPTON ON L6W 3K7	298.3	<a href="#"><u>70</u></a>
IFG CORPORATION	18 BRAM CRT UNIT 5 BRAMPTON ON L6W 3R6	298.7	<a href="#"><u>71</u></a>
EDM CUT INC.	18 BRAM CRT UNIT 2 BRAMPTON ON L6W 3R6	298.7	<a href="#"><u>71</u></a>
INNOVATIVE PACKAGING SOLUTIONS	18 BRAM CRT UNIT 7 BRAMPTON ON L6W 3R6	298.7	<a href="#"><u>71</u></a>

### **SPL - Ontario Spills**

A search of the SPL database, dated 1988-Sep 2020; Dec 2020-Mar 2021 has found that there are 18 SPL site(s) within approximately 0.30 kilometers of the project property.

<b><u>Site</u></b>	<b><u>Address</u></b>	<b><u>Distance (m)</u></b>	<b><u>Map Key</u></b>
TRANSPORT TRUCK	342 RUTHERFORD ROAD SOUTH AT SUPPLY CHAIN MANAGEMENT MOTOR VEHICLE (OPERATING FLUID) BRAMPTON CITY ON L6W 3M2	83.1	<a href="#"><u>3</u></a>
	334 Rutherford Rd South Brampton ON L6W 3P5	120.2	<a href="#"><u>9</u></a>
	corner of Steeles Ave East and Rutherford Rd S Brampton ON	123.7	<a href="#"><u>10</u></a>



<b><u>Site</u></b>	<b><u>Address</u></b>	<b><u>Distance (m)</u></b>	<b><u>Map Key</u></b>
The Regional Municipality of Peel	SE corner of Hwy 15 and Rutherford Rd. Brampton ON	123.8	<a href="#"><u>11</u></a>
TRANSPORT TRUCK	RUTHERFORD RD SOUTH/STEELES AVE EAST. MOTOR VEHICLE (OPERATING FLUID) BRAMPTON CITY ON	123.8	<a href="#"><u>11</u></a>
TRANSPORT TRUCK	329 RUTHERFORD ROAD SOUTH. MOTOR VEHICLE (OPERATING FLUID) BRAMPTON CITY ON L6W 4R9	131.0	<a href="#"><u>12</u></a>
TRANSPORT TRUCK	329 RUTHERFORD ROAD SOUTH MOTOR VEHICLE (OPERATING FLUID) BRAMPTON CITY ON L6W 4R9	131.0	<a href="#"><u>12</u></a>
	20 Biscayne Cr. Brampton ON	198.8	<a href="#"><u>25</u></a>
The Regional Municipality of Peel	2 Bram Court Brampton ON	230.2	<a href="#"><u>37</u></a>
Crossroads Refrigeration Limited	15 Resolution Drive Brampton ON	284.6	<a href="#"><u>57</u></a>
Walmart Canada Corp.	15 Resolution Dr Brampton ON NA	284.6	<a href="#"><u>57</u></a>
Neelands Refrigeration Limited	100 Biscayne Cres Brampton ON L6W 4S1	291.1	<a href="#"><u>63</u></a>
	100 Biscayne Crescent Brampton ON	291.1	<a href="#"><u>63</u></a>
The Regional Municipality of Peel	100 Biscayne Cr. Brampton ON	291.1	<a href="#"><u>63</u></a>

<u>Site</u>	<u>Address</u>	<u>Distance (m)</u>	<u>Map Key</u>
Neelands Refrigeration Limited	100 Biscayne Crescent Brampton ON	291.1	<a href="#">63</a>
Costco Wholesale	100 Biscayne Cres Brampton ON	291.1	<a href="#">63</a>
Costco Wholesale<UNOFFICIAL>	100 Biscayne Crescent Brampton ON	291.1	<a href="#">63</a>
Costco Wholesale	100 Biscayne Cres. Brampton ON	291.1	<a href="#">63</a>

### **WWIS - Water Well Information System**

A search of the WWIS database, dated Jun 30 2022 has found that there are 22 WWIS site(s) within approximately 0.30 kilometers of the project property.

<u>Site</u>	<u>Address</u>	<u>Distance (m)</u>	<u>Map Key</u>
	RUTHERFORD RD & STEELES/ NE CORNER Brampton ON <i>Well ID: 7144756</i>	98.1	<a href="#">5</a>
	12 BRAMCOURTS UNIT 18 BRAMPTON ON  <i>Well ID: 4909409</i>	171.4	<a href="#">15</a>
	6 BRAMSTEELE RD BRAMPTON ON  <i>Well ID: 7214333</i>	181.5	<a href="#">16</a>
	6 BRAMSTEELE RD BRAMPTON ON  <i>Well ID: 7214332</i>	184.0	<a href="#">18</a>
	lot 1 con 2 ON  <i>Well ID: 7390376</i>	185.9	<a href="#">19</a>
	STEELES AVENUE E. & RUTHERFORD ROAD ON	192.3	<a href="#">21</a>

<u>Site</u>	<u>Address</u>	<u>Distance (m)</u>	<u>Map Key</u>
	<i>Well ID:</i> 7148351		
	lot 1 con 2 ON	197.1	<a href="#"><u>23</u></a>
	<i>Well ID:</i> 7390378		
	2 BRAMM COURT BRAMPTON ON	204.2	<a href="#"><u>27</u></a>
	<i>Well ID:</i> 7214277		
	lot 1 con 2 ON	217.7	<a href="#"><u>30</u></a>
	<i>Well ID:</i> 7390379		
	329 RUTHERFORD RD BRAMPTON ON	222.0	<a href="#"><u>34</u></a>
	<i>Well ID:</i> 4910054		
	6 BRAMSTEELE RD lot 1 con 2 BRAMPTON ON	224.2	<a href="#"><u>35</u></a>
	<i>Well ID:</i> 7214267		
	2 BRAM COURT Brampton ON	230.2	<a href="#"><u>37</u></a>
	<i>Well ID:</i> 7215002		
	lot 1 con 2 ON	232.1	<a href="#"><u>38</u></a>
	<i>Well ID:</i> 7390377		
	95 BISCAYNE CRES Brampton ON	247.1	<a href="#"><u>43</u></a>
	<i>Well ID:</i> 7110887		
	2 BRAMM COURT BRAMPTON ON	257.4	<a href="#"><u>45</u></a>
	<i>Well ID:</i> 7214276		
	26 BRAMSTEELE ROAD Brampton ON	270.0	<a href="#"><u>47</u></a>
	<i>Well ID:</i> 7108243		
	22 BRAMSTELLA RD. BRAMPTON ON	272.7	<a href="#"><u>49</u></a>
	<i>Well ID:</i> 7296681		

<u>Site</u>	<u>Address</u>	<u>Distance (m)</u>	<u>Map Key</u>
	5 HALE RD BRAMPTON ON  <i>Well ID: 7258216</i>	276.9	<a href="#"><u>52</u></a>
	21 HALE ROAD Brampton ON  <i>Well ID: 7328308</i>	278.9	<a href="#"><u>53</u></a>
	21 HALE ROAD Brampton ON  <i>Well ID: 7328352</i>	279.6	<a href="#"><u>55</u></a>
	22 BRAMSTELLE RD. BRAMPTON ON  <i>Well ID: 7296680</i>	281.9	<a href="#"><u>56</u></a>
	21 HALE ROAD Brampton ON  <i>Well ID: 7328309</i>	299.2	<a href="#"><u>72</u></a>

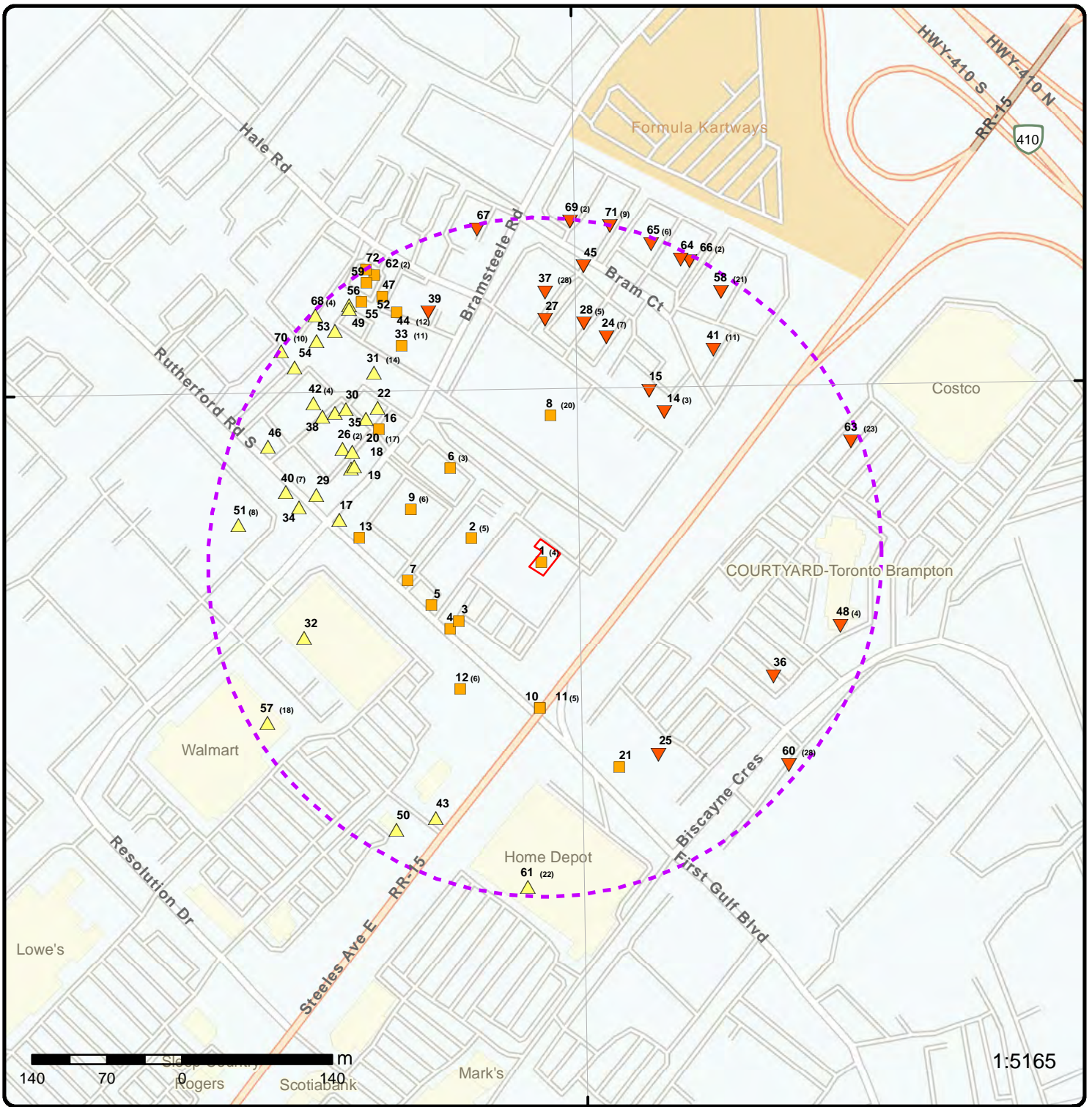

### Map: 0.3 Kilometer Radius

Order Number: 23011700640

Address: 350 Rutherford Road South, Brampton, ON



Project Property	Freeways; Highways	Beach	Shopping & Sports Area
Buffer Outline	Traffic Circle; Ramp	Airport	University/College
Eris Sites with Higher Elevation	Major Arterial; Minor Arterial	Industrial Area	Cemetery; Golf Course
Eris Sites with Same Elevation	Local Road	Military Base	Parkt (National)
Eris Sites with Lower Elevation	Service Road; Traffic Circle; Ramp	Aircraft Roads	Park (City/County)
Eris Sites with Unknown Elevation	Rail	Native Reservation	
		Hospital	

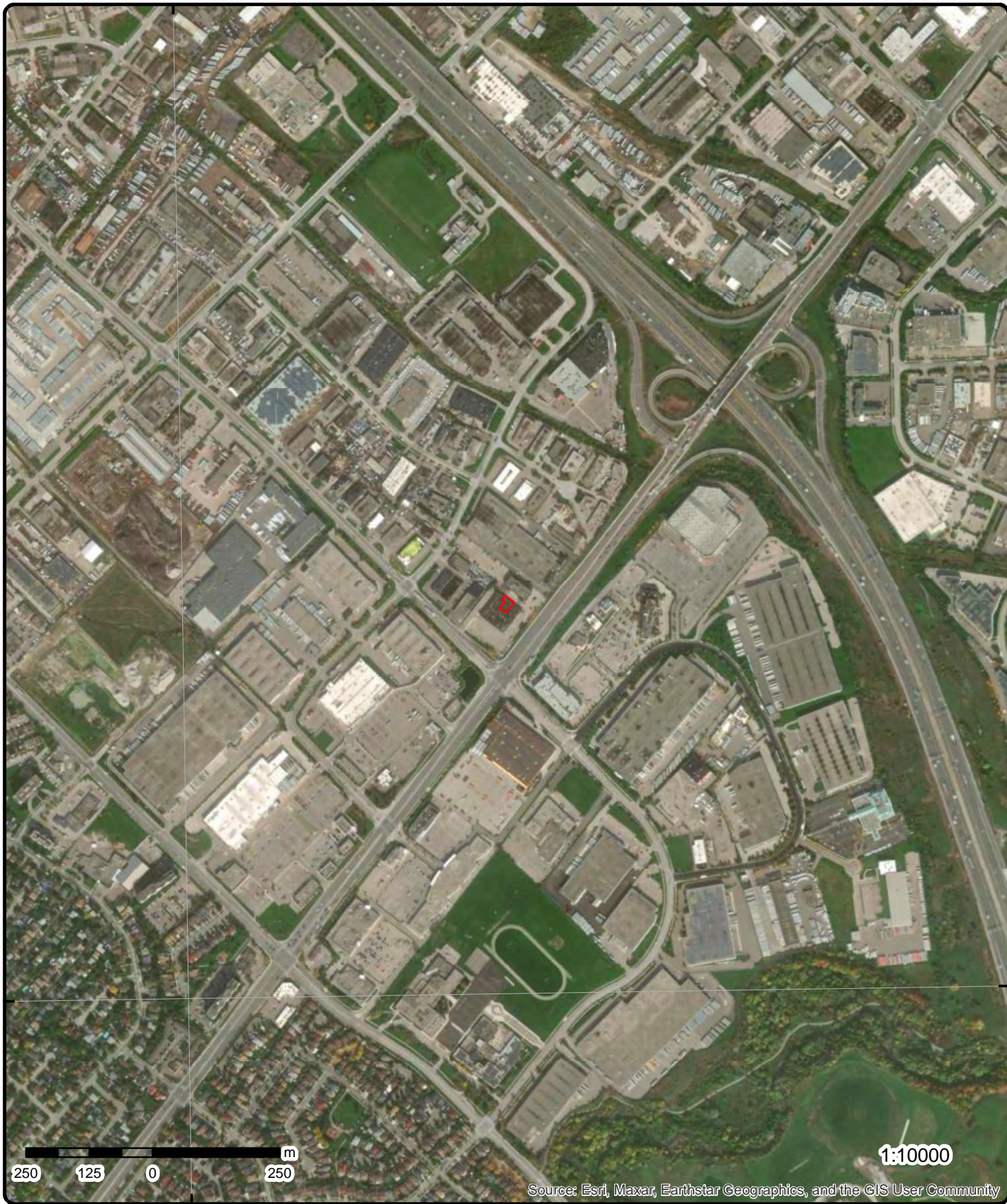

**Aerial** Year: 2021

Order Number: 23011700640

Address: 350 Rutherford Road South, Brampton, ON



Source: ESRI World Imagery

© ERIS Information Limited Partnership

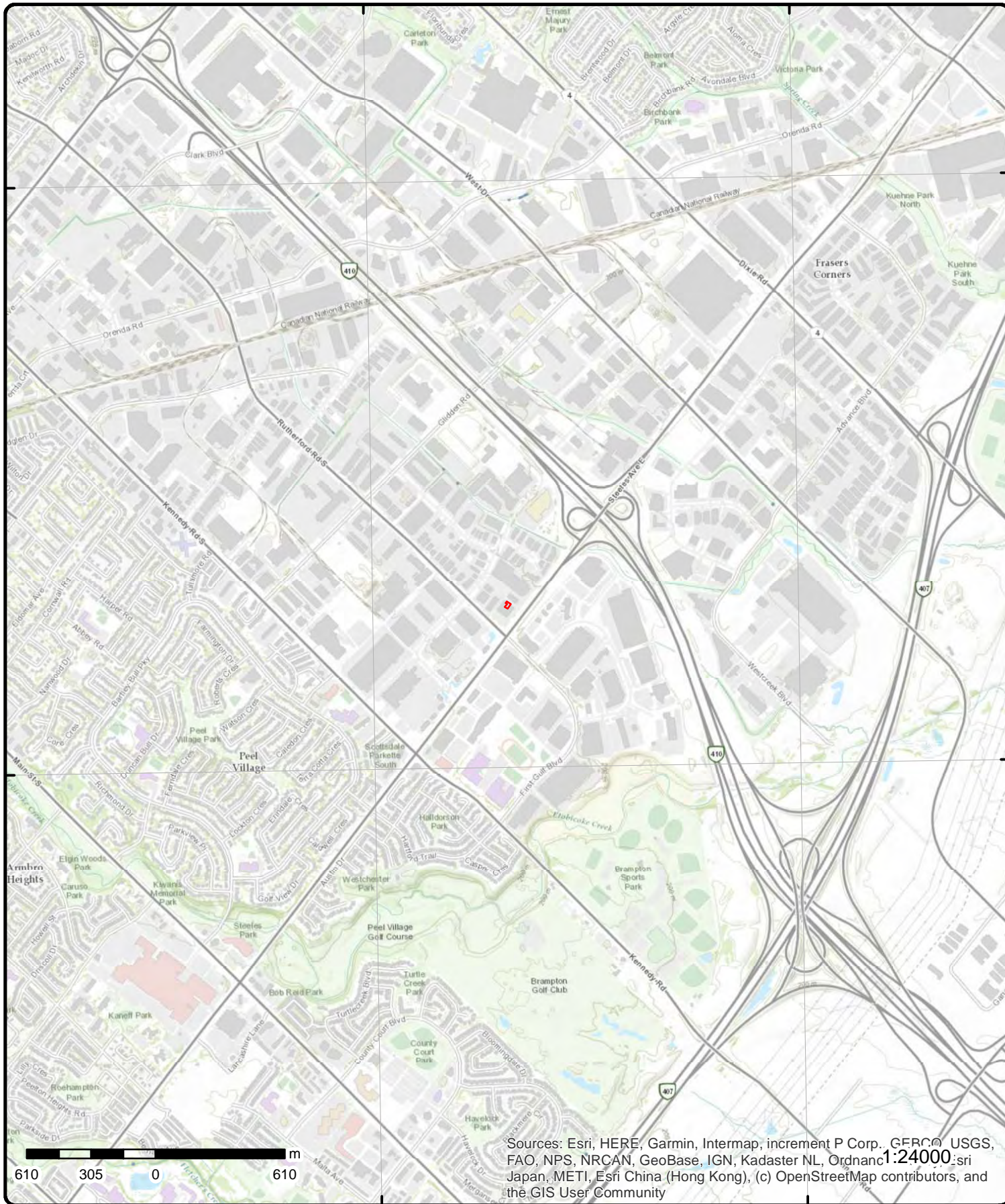

Sources: Esri, HERE, Garmin, Intermap, increment P Corp., GEBCO, USGS, FAO, NPS, NRCAN, GeoBase, IGN, Kadaster NL, Ordnance Survey, Esri Japan, METI, Esri China (Hong Kong), (c) OpenStreetMap contributors, and the GIS User Community

# Topographic Map

**Address: 350 Rutherford Road South, ON**

Source: ESRI World Topographic Map

Order Number: 23011700640



© ERIS Information Limited Partnership

# Detail Report

Map Key	Number of Records	Direction/ Distance (m)	Elev/Diff (m)	Site	DB
<a href="#">1</a>	1 of 4	SW/0.0	199.8 / 0.00	<b>Weyerhaeuser Company Limited - Fine Paper Division</b> 350 Rutherford Rd S Plaza 2 Suite 220 Brampton ON L6W 4N6	SCT
<b>Established:</b> <b>Plant Size (ft²):</b> <b>Employment:</b>		1900  12			
<b>--Details--</b>					
<b>Description:</b>		Stationery and Office Supplies Wholesaler-Distributors			
<b>SIC/NAICS Code:</b>		418210			
<a href="#">1</a>	2 of 4	SW/0.0	199.8 / 0.00	<b>Domtar Inc.-Fine Paper Div</b> 350B Rutherford Rd S Suite 220 Brampton ON L6W 4N6	SCT
<b>Established:</b> <b>Plant Size (ft²):</b> <b>Employment:</b>		01-JUN-00			
<b>--Details--</b>					
<b>Description:</b>		Stationery and Office Supplies Wholesaler-Distributors			
<b>SIC/NAICS Code:</b>		418210			
<a href="#">1</a>	3 of 4	SW/0.0	199.8 / 0.00	<b>Weyerhaeuser Company Limited</b> 350 Rutherford Rd S Suite 220 Brampton ON L6W 4N6	SCT
<b>Established:</b> <b>Plant Size (ft²):</b> <b>Employment:</b>		1900  6			
<b>--Details--</b>					
<b>Description:</b>		Stationery and Office Supplies Wholesaler-Distributors			
<b>SIC/NAICS Code:</b>		418210			
<a href="#">1</a>	4 of 4	SW/0.0	199.8 / 0.00	<b>350 Rutherford Road South</b> Brampton ON	EHS
<b>Order No:</b> <b>Status:</b> <b>Report Type:</b> <b>Report Date:</b> <b>Date Received:</b> <b>Previous Site Name:</b> <b>Lot/Building Size:</b> <b>Additional Info Ordered:</b>		20161026002 C Standard Report 31-OCT-16 26-OCT-16	<b>Nearest Intersection:</b> <b>Municipality:</b> <b>Client Prov/State:</b> <b>Search Radius (km):</b> <b>X:</b> <b>Y:</b>		
			ON .25 -79.717254 43.681689		



Map Key	Number of Records	Direction/ Distance (m)	Elev/Diff (m)	Site	DB
<a href="#">2</a>	1 of 5	WNW/59.1	199.8 / 0.00	METRO FENCE & FITTINGS LTD. 338 RUTHERFORD RD S BRAMPTON ON L6W 3M2	SCT
<b>Established:</b>		1964			
<b>Plant Size (ft²):</b>		20000			
<b>Employment:</b>		11			
<b>--Details--</b>					
<b>Description:</b>		HAND AND EDGE TOOLS, EXCEPT MACHINE TOOLS AND HAND SAWS			
<b>SIC/NAICS Code:</b>		3423			
<b>Description:</b>		HARDWARE, NOT ELSEWHERE CLASSIFIED			
<b>SIC/NAICS Code:</b>		3429			
<b>Description:</b>		FABRICATED STRUCTURAL METAL			
<b>SIC/NAICS Code:</b>		3441			
<b>Description:</b>		MISCELLANEOUS FABRICATED WIRE PRODUCTS			
<b>SIC/NAICS Code:</b>		3496			
<b>Description:</b>		Cutlery and Hand Tool Manufacturing			
<b>SIC/NAICS Code:</b>		332210			
<b>Description:</b>		Other Plate Work and Fabricated Structural Product Manufacturing			
<b>SIC/NAICS Code:</b>		332319			
<b>Description:</b>		Hardware Manufacturing			
<b>SIC/NAICS Code:</b>		332510			
<a href="#">2</a>	2 of 5	WNW/59.1	199.8 / 0.00	Metro Fence & Fittings Limited 338 Rutherford Rd S Brampton ON L6W 3M2	SCT
<b>Established:</b>		01-JUN-64			
<b>Plant Size (ft²):</b>		20000			
<b>Employment:</b>					
<b>--Details--</b>					
<b>Description:</b>		Hardware Manufacturing			
<b>SIC/NAICS Code:</b>		332510			
<b>Description:</b>		Other Plate Work and Fabricated Structural Product Manufacturing			
<b>SIC/NAICS Code:</b>		332319			
<b>Description:</b>		Cutlery and Hand Tool Manufacturing			
<b>SIC/NAICS Code:</b>		332210			
<a href="#">2</a>	3 of 5	WNW/59.1	199.8 / 0.00	METRO FENCE & FITTINGS LTD. 27-611 338 RUTHERFORD ROAD SOUTH BRAMPTON ON L6W 3M2	GEN
<b>Generator No:</b>		ON1659300			
<b>SIC Code:</b>		4217			
<b>SIC Description:</b>		FENCING INSTALLATION			
<b>Approval Years:</b>		92,93,94,95,96,97,98			
<b>PO Box No:</b>					
<b>Country:</b>					

Map Key	Number of Records	Direction/ Distance (m)	Elev/Diff (m)	Site	DB
<b>Status:</b> <b>Co Admin:</b> <b>Choice of Contact:</b> <b>Phone No Admin:</b> <b>Contaminated Facility:</b> <b>MHSW Facility:</b>					
<b><u>Detail(s)</u></b>					
<b>Waste Class:</b>		252			
<b>Waste Class Name:</b>		WASTE OILS & LUBRICANTS			
<u>2</u>	4 of 5	WNW/59.1	199.8 / 0.00	<b>METRO FENCE &amp; FITTINGS LIMITED 338 RUTHERFORD ROAD SOUTH BRAMPTON ON L6W 3M2</b>	<b>GEN</b>
<b>Generator No:</b>		ON1659300			
<b>SIC Code:</b>					
<b>SIC Description:</b>					
<b>Approval Years:</b>		06			
<b>PO Box No:</b>					
<b>Country:</b>					
<b>Status:</b>					
<b>Co Admin:</b>					
<b>Choice of Contact:</b>					
<b>Phone No Admin:</b>					
<b>Contaminated Facility:</b>					
<b>MHSW Facility:</b>					
<b><u>Detail(s)</u></b>					
<b>Waste Class:</b>		253			
<b>Waste Class Name:</b>		EMULSIFIED OILS			
<b>Waste Class:</b>		252			
<b>Waste Class Name:</b>		WASTE OILS & LUBRICANTS			
<u>2</u>	5 of 5	WNW/59.1	199.8 / 0.00	<b>Metro Fence &amp; Fittings Ltd. 338 Rutherford Road S. Brampton ON L6W3M2</b>	<b>GEN</b>
<b>Generator No:</b>		ON7757681			
<b>SIC Code:</b>		332619			
<b>SIC Description:</b>		OTHER FABRICATED WIRE PRODUCT MANUFACTURING			
<b>Approval Years:</b>		2014			
<b>PO Box No:</b>					
<b>Country:</b>		Canada			
<b>Status:</b>					
<b>Co Admin:</b>					
<b>Choice of Contact:</b>		CO_OFFICIAL			
<b>Phone No Admin:</b>					
<b>Contaminated Facility:</b>		No			
<b>MHSW Facility:</b>		No			
<b><u>Detail(s)</u></b>					
<b>Waste Class:</b>		253			
<b>Waste Class Name:</b>		EMULSIFIED OILS			
<u>3</u>	1 of 1	WSW/83.1	199.8 / 0.00	<b>TRANSPORT TRUCK 342 RUTHERFORD ROAD SOUTH AT SUPPLY</b>	<b>SPL</b>

Map Key	Number of Records	Direction/ Distance (m)	Elev/Diff (m)	Site	DB
				CHAIN MANAGEMENT MOTOR VEHICLE (OPERATING FLUID) BRAMPTON CITY ON L6W 3M2	
<b>Ref No:</b>	140837			<b>Discharger Report:</b>	
<b>Site No:</b>				<b>Material Group:</b>	
<b>Incident Dt:</b>	5/16/1997			<b>Health/Env Conseq:</b>	
<b>Year:</b>				<b>Client Type:</b>	
<b>Incident Cause:</b>	OTHER TRANSPORTATION ACCIDENT			<b>Sector Type:</b>	
<b>Incident Event:</b>				<b>Agency Involved:</b>	
<b>Contaminant Code:</b>				<b>Nearest Watercourse:</b>	
<b>Contaminant Name:</b>				<b>Site Address:</b>	
<b>Contaminant Limit 1:</b>				<b>Site District Office:</b>	
<b>Contam Limit Freq 1:</b>				<b>Site Postal Code:</b>	
<b>Contaminant UN No 1:</b>				<b>Site Region:</b>	
<b>Environment Impact:</b>	CONFIRMED			<b>Site Municipality:</b>	21101
<b>Nature of Impact:</b>	Soil contamination			<b>Site Lot:</b>	
<b>Receiving Medium:</b>	LAND			<b>Site Conc:</b>	
<b>Receiving Env:</b>				<b>Northing:</b>	
<b>MOE Response:</b>				<b>Easting:</b>	FIRE DEPARTMENT, WORKS
<b>Dt MOE Arvl on Scn:</b>				<b>Site Geo Ref Accu:</b>	
<b>MOE Reported Dt:</b>	5/16/1997			<b>Site Map Datum:</b>	
<b>Dt Document Closed:</b>				<b>SAC Action Class:</b>	
<b>Incident Reason:</b>	ERROR			<b>Source Type:</b>	
<b>Site Name:</b>					
<b>Site County/District:</b>					
<b>Site Geo Ref Meth:</b>					
<b>Incident Summary:</b>	TRANSPORT TRUCK: 30 L DIESEL FUEL TO GROUND				
<b>Contaminant Qty:</b>					

<u>4</u>	1 of 1	WSW/93.8	199.8 / 0.00	ON	BORE
<b>Borehole ID:</b>	638768			<b>Inclin FLG:</b>	No
<b>OGF ID:</b>	215539165			<b>SP Status:</b>	Initial Entry
<b>Status:</b>				<b>Surv Elev:</b>	No
<b>Type:</b>	Borehole			<b>Piezometer:</b>	No
<b>Use:</b>	Geotechnical/Geological Investigation			<b>Primary Name:</b>	
<b>Completion Date:</b>	JUN-1971			<b>Municipality:</b>	
<b>Static Water Level:</b>				<b>Lot:</b>	
<b>Primary Water Use:</b>	Not Used			<b>Township:</b>	
<b>Sec. Water Use:</b>				<b>Latitude DD:</b>	43.681329
<b>Total Depth m:</b>	1.8			<b>Longitude DD:</b>	-79.718218
<b>Depth Ref:</b>	Ground Surface			<b>UTM Zone:</b>	17
<b>Depth Elev:</b>				<b>Easting:</b>	603315
<b>Drill Method:</b>	Power auger			<b>Northing:</b>	4837278
<b>Orig Ground Elev m:</b>	200			<b>Location Accuracy:</b>	
<b>Elev Reliabil Note:</b>				<b>Accuracy:</b>	Not Applicable
<b>DEM Ground Elev m:</b>	200				
<b>Concession:</b>					
<b>Location D:</b>					
<b>Survey D:</b>					
<b>Comments:</b>					
<b><u>Borehole Geology Stratum</u></b>					
<b>Geology Stratum ID:</b>	218485908			<b>Mat Consistency:</b>	
<b>Top Depth:</b>	0			<b>Material Moisture:</b>	
<b>Bottom Depth:</b>	.2			<b>Material Texture:</b>	
<b>Material Color:</b>	Brown			<b>Non Geo Mat Type:</b>	
<b>Material 1:</b>	Soil			<b>Geologic Formation:</b>	
<b>Material 2:</b>	organic material			<b>Geologic Group:</b>	
<b>Material 3:</b>				<b>Geologic Period:</b>	Quaternary

Map Key	Number of Records	Direction/ Distance (m)	Elev/Diff (m)	Site	DB
<b>Material 4:</b>				<b>Depositional Gen:</b>	organic
<b>Gsc Material Description:</b>					
<b>Stratum Description:</b>		SOIL,ORGANIC. BROWN,SURFACE,AGE QUATERNARY.			
<b>Geology Stratum ID:</b>	218485909			<b>Mat Consistency:</b>	
<b>Top Depth:</b>	.2			<b>Material Moisture:</b>	
<b>Bottom Depth:</b>	1.8			<b>Material Texture:</b>	
<b>Material Color:</b>	Brown			<b>Non Geo Mat Type:</b>	
<b>Material 1:</b>	Till			<b>Geologic Formation:</b>	
<b>Material 2:</b>	Clay			<b>Geologic Group:</b>	
<b>Material 3:</b>	Silt			<b>Geologic Period:</b>	
<b>Material 4:</b>	Sand			<b>Depositional Gen:</b>	glacial
<b>Gsc Material Description:</b>					
<b>Stratum Description:</b>		TILL,CLAY,SILT,SAND.BROWN,GLACIAL,AGE GLACIAL. 013 **Note: Many records provided by the department have a truncated [Stratum Description] field.			
<b>Source</b>					
<b>Source Type:</b>	Data Survey			<b>Source Appl:</b>	Spatial/Tabular
<b>Source Orig:</b>	Geological Survey of Canada			<b>Source Iden:</b>	1
<b>Source Date:</b>	1956-1972			<b>Scale or Res:</b>	Varies
<b>Confidence:</b>	M			<b>Horizontal:</b>	NAD27
<b>Observatio:</b>				<b>Verticalda:</b>	Mean Average Sea Level
<b>Source Name:</b>	Urban Geology Automated Information System (UGAIS)				
<b>Source Details:</b>	File: TOR1B.txt RecordID: 067310 NTS_Sheet: 30M12G				
<b>Confiden 1:</b>	Logs are approximately correct. Lack of information. Doubtful terminology.				
<b>Source List</b>					
<b>Source Identifier:</b>	1			<b>Horizontal Datum:</b>	NAD27
<b>Source Type:</b>	Data Survey			<b>Vertical Datum:</b>	Mean Average Sea Level
<b>Source Date:</b>	1956-1972			<b>Projection Name:</b>	Universal Transverse Mercator
<b>Scale or Resolution:</b>	Varies				
<b>Source Name:</b>	Urban Geology Automated Information System (UGAIS)				
<b>Source Originators:</b>	Geological Survey of Canada				
<u>5</u>	1 of 1	WSW/98.1	199.8 / 0.00	RUTHERFORD RD & STEELES/ NE CORNER Brampton ON	WWIS
<b>Well ID:</b>	7144756			<b>Flowing (Y/N):</b>	
<b>Construction Date:</b>				<b>Flow Rate:</b>	
<b>Use 1st:</b>	Monitoring			<b>Data Entry Status:</b>	
<b>Use 2nd:</b>				<b>Data Src:</b>	
<b>Final Well Status:</b>	Observation Wells			<b>Date Received:</b>	12-May-2010 00:00:00
<b>Water Type:</b>				<b>Selected Flag:</b>	TRUE
<b>Casing Material:</b>				<b>Abandonment Rec:</b>	
<b>Audit No:</b>	Z108988			<b>Contractor:</b>	6032
<b>Tag:</b>	A083902			<b>Form Version:</b>	7
<b>Constructn Method:</b>				<b>Owner:</b>	
<b>Elevation (m):</b>				<b>County:</b>	PEEL
<b>Elevatn Reliabilty:</b>				<b>Lot:</b>	
<b>Depth to Bedrock:</b>				<b>Concession:</b>	
<b>Well Depth:</b>				<b>Concession Name:</b>	
<b>Overburden/Bedrock:</b>				<b>Easting NAD83:</b>	
<b>Pump Rate:</b>				<b>Northing NAD83:</b>	
<b>Static Water Level:</b>				<b>Zone:</b>	
<b>Clear/Cloudy:</b>				<b>UTM Reliability:</b>	
<b>Municipality:</b>	BRAMPTON CITY				
<b>Site Info:</b>					
<b>PDF URL (Map):</b>	<a href="https://d2khazk8e83rdv.cloudfront.net/moe_mapping/downloads/2Water/Wells_pdfs/7147144756.pdf">https://d2khazk8e83rdv.cloudfront.net/moe_mapping/downloads/2Water/Wells_pdfs/7147144756.pdf</a>				

Map Key	Number of Records	Direction/ Distance (m)	Elev/Diff (m)	Site	DB
---------	-------------------	----------------------------	------------------	------	----

Additional Detail(s) (Map)

Well Completed Date: 2010/02/11  
Year Completed: 2010  
Depth (m): 15.24  
Latitude: 43.6815298958586  
Longitude: -79.7184318360482  
Path: 714\7144756.pdf

Bore Hole Information

Bore Hole ID:	1002979011	Elevation:	
DP2BR:		Elevrc:	
Spatial Status:		Zone:	17
Code OB:		East83:	603297.00
Code OB Desc:		North83:	4837300.00
Open Hole:		Org CS:	UTM83
Cluster Kind:		UTMRC:	3
Date Completed:	11-Feb-2010 00:00:00	UTMRC Desc:	margin of error : 10 - 30 m
Remarks:		Location Method:	digit
Loc Method Desc:			
Elevrc Desc:			
Location Source Date:			
Improvement Location Source:			
Improvement Location Method:			
Source Revision Comment:			
Supplier Comment:			

Overburden and Bedrock

Materials Interval

Formation ID: 1003160216  
Layer: 2  
Color: 6  
General Color: BROWN  
Mat1: 06  
Most Common Material: SILT  
Mat2: 11  
Mat2 Desc: GRAVEL  
Mat3: 28  
Mat3 Desc: SAND  
Formation Top Depth: 0.5  
Formation End Depth: 14.0  
Formation End Depth UOM: ft

Overburden and Bedrock

Materials Interval

Formation ID: 1003160217  
Layer: 3  
Color: 2  
General Color: GREY  
Mat1: 06  
Most Common Material: SILT  
Mat2: 27  
Mat2 Desc: OTHER  
Mat3: 66  
Mat3 Desc: DENSE  
Formation Top Depth: 14.0  
Formation End Depth: 30.0  
Formation End Depth UOM: ft

<b>Map Key</b>	<b>Number of Records</b>	<b>Direction/ Distance (m)</b>	<b>Elev/Diff (m)</b>	<b>Site</b>	<b>DB</b>
<b><u>Overburden and Bedrock Materials Interval</u></b>					
<b>Formation ID:</b>		1003160215			
<b>Layer:</b>		1			
<b>Color:</b>		8			
<b>General Color:</b>		BLACK			
<b>Mat1:</b>		27			
<b>Most Common Material:</b>		OTHER			
<b>Mat2:</b>		11			
<b>Mat2 Desc:</b>		GRAVEL			
<b>Mat3:</b>		73			
<b>Mat3 Desc:</b>		HARD			
<b>Formation Top Depth:</b>		0.0			
<b>Formation End Depth:</b>		0.5			
<b>Formation End Depth UOM:</b>		ft			
<b><u>Overburden and Bedrock Materials Interval</u></b>					
<b>Formation ID:</b>		1003160218			
<b>Layer:</b>		4			
<b>Color:</b>		2			
<b>General Color:</b>		GREY			
<b>Mat1:</b>		06			
<b>Most Common Material:</b>		SILT			
<b>Mat2:</b>		28			
<b>Mat2 Desc:</b>		SAND			
<b>Mat3:</b>		74			
<b>Mat3 Desc:</b>		LAYERED			
<b>Formation Top Depth:</b>		30.0			
<b>Formation End Depth:</b>		49.0			
<b>Formation End Depth UOM:</b>		ft			
<b><u>Overburden and Bedrock Materials Interval</u></b>					
<b>Formation ID:</b>		1003160219			
<b>Layer:</b>		5			
<b>Color:</b>		2			
<b>General Color:</b>		GREY			
<b>Mat1:</b>		17			
<b>Most Common Material:</b>		SHALE			
<b>Mat2:</b>		15			
<b>Mat2 Desc:</b>		LIMESTONE			
<b>Mat3:</b>		73			
<b>Mat3 Desc:</b>		HARD			
<b>Formation Top Depth:</b>		49.0			
<b>Formation End Depth:</b>		50.0			
<b>Formation End Depth UOM:</b>		ft			
<b><u>Annular Space/Abandonment Sealing Record</u></b>					
<b>Plug ID:</b>		1003160223			
<b>Layer:</b>		3			
<b>Plug From:</b>		7.0			
<b>Plug To:</b>		10.0			
<b>Plug Depth UOM:</b>		ft			
<b><u>Annular Space/Abandonment Sealing Record</u></b>					

<b>Map Key</b>	<b>Number of Records</b>	<b>Direction/ Distance (m)</b>	<b>Elev/Diff (m)</b>	<b>Site</b>	<b>DB</b>
<b>Plug ID:</b>		1003160224			
<b>Layer:</b>		4			
<b>Plug From:</b>		1.0			
<b>Plug To:</b>		0.0			
<b>Plug Depth UOM:</b>		ft			
<b><u>Annular Space/Abandonment Sealing Record</u></b>					
<b>Plug ID:</b>		1003160221			
<b>Layer:</b>		1			
<b>Plug From:</b>		43.0			
<b>Plug To:</b>		40.0			
<b>Plug Depth UOM:</b>		ft			
<b><u>Annular Space/Abandonment Sealing Record</u></b>					
<b>Plug ID:</b>		1003160222			
<b>Layer:</b>		2			
<b>Plug From:</b>		40.0			
<b>Plug To:</b>		7.0			
<b>Plug Depth UOM:</b>		ft			
<b><u>Method of Construction &amp; Well Use</u></b>					
<b>Method Construction ID:</b>		1003160229			
<b>Method Construction Code:</b>		6			
<b>Method Construction:</b>		Boring			
<b>Other Method Construction:</b>					
<b><u>Pipe Information</u></b>					
<b>Pipe ID:</b>		1003160214			
<b>Casing No:</b>		0			
<b>Comment:</b>					
<b>Alt Name:</b>					
<b><u>Construction Record - Casing</u></b>					
<b>Casing ID:</b>		1003160226			
<b>Layer:</b>					
<b>Material:</b>					
<b>Open Hole or Material:</b>					
<b>Depth From:</b>					
<b>Depth To:</b>					
<b>Casing Diameter:</b>					
<b>Casing Diameter UOM:</b>		inch			
<b>Casing Depth UOM:</b>		ft			
<b><u>Construction Record - Screen</u></b>					
<b>Screen ID:</b>		1003160227			
<b>Layer:</b>		1			
<b>Slot:</b>		10			
<b>Screen Top Depth:</b>		45.0			
<b>Screen End Depth:</b>		50.0			
<b>Screen Material:</b>		5			
<b>Screen Depth UOM:</b>		ft			

Map Key	Number of Records	Direction/ Distance (m)	Elev/Diff (m)	Site	DB
<b>Screen Diameter UOM:</b>		inch			
<b>Screen Diameter:</b>		1.0			
<b><u>Water Details</u></b>					
<b>Water ID:</b>		1003160225			
<b>Layer:</b>					
<b>Kind Code:</b>					
<b>Kind:</b>					
<b>Water Found Depth:</b>					
<b>Water Found Depth UOM:</b>		ft			
<b><u>Hole Diameter</u></b>					
<b>Hole ID:</b>		1003160220			
<b>Diameter:</b>		8.0			
<b>Depth From:</b>		0.0			
<b>Depth To:</b>		50.0			
<b>Hole Depth UOM:</b>		ft			
<b>Hole Diameter UOM:</b>		inch			
<b><u>Links</u></b>					
<b>Bore Hole ID:</b>		1002979011		<b>Tag No:</b> A083902	
<b>Depth M:</b>		15.24		<b>Contractor:</b> 6032	
<b>Year Completed:</b>		2010		<b>Path:</b> 714\7144756.pdf	
<b>Well Completed Dt:</b>		2010/02/11		<b>Latitude:</b> 43.6815298958586	
<b>Audit No:</b>		Z108988		<b>Longitude:</b> -79.7184318360482	

<a href="#">6</a>	1 of 3	NW/107.0	199.8 / 0.00	Xtreme Towing Xtreme Towing 17 Bramsteele Rd Brampton ON L6W 3K6	GEN
<b>Generator No:</b>		ON9991482			
<b>SIC Code:</b>					
<b>SIC Description:</b>					
<b>Approval Years:</b>		As of Jul 2020			
<b>PO Box No:</b>					
<b>Country:</b>		Canada			
<b>Status:</b>		Registered			
<b>Co Admin:</b>					
<b>Choice of Contact:</b>					
<b>Phone No Admin:</b>					
<b>Contaminated Facility:</b>					
<b>MHSW Facility:</b>					
<b><u>Detail(s)</u></b>					
<b>Waste Class:</b>		252 H			
<b>Waste Class Name:</b>		Waste crankcase oils and lubricants			
<b>Waste Class:</b>		252 L			
<b>Waste Class Name:</b>		Waste crankcase oils and lubricants			
<a href="#">6</a>	2 of 3	NW/107.0	199.8 / 0.00	Xtreme Towing Xtreme Towing 17 Bramsteele Rd Brampton ON L6W 3K6	GEN
<b>Generator No:</b>		ON9991482			
<b>SIC Code:</b>					
<b>SIC Description:</b>					



Map Key	Number of Records	Direction/ Distance (m)	Elev/Diff (m)	Site	DB	
<b>Approval Years:</b> <b>PO Box No:</b> <b>Country:</b> <b>Status:</b> <b>Co Admin:</b> <b>Choice of Contact:</b> <b>Phone No Admin:</b> <b>Contaminated Facility:</b> <b>MHSW Facility:</b>		As of Nov 2021  Canada Registered				
<b><u>Detail(s)</u></b>						
<b>Waste Class:</b>		252 L				
<b>Waste Class Name:</b>		Waste crankcase oils and lubricants				
<b>Waste Class:</b>		252 H				
<b>Waste Class Name:</b>		Waste crankcase oils and lubricants				
<u>6</u>	3 of 3	NW/107.0	199.8 / 0.00	<b>Xtreme Towing Xtreme Towing 17 Bramsteele Rd Brampton ON L6W 3K6</b>	<b>GEN</b>	
<b>Generator No:</b> <b>SIC Code:</b> <b>SIC Description:</b> <b>Approval Years:</b> <b>PO Box No:</b> <b>Country:</b> <b>Status:</b> <b>Co Admin:</b> <b>Choice of Contact:</b> <b>Phone No Admin:</b> <b>Contaminated Facility:</b> <b>MHSW Facility:</b>		ON9991482  As of Oct 2022				
<b><u>Detail(s)</u></b>						
<b>Waste Class:</b>		252 L				
<b>Waste Class Name:</b>		WASTE OILS & LUBRICANTS				
<b>Waste Class:</b>		252 D				
<b>Waste Class Name:</b>		WASTE OILS & LUBRICANTS				
<b>Waste Class:</b>		252 H				
<b>Waste Class Name:</b>		WASTE OILS & LUBRICANTS				
<u>7</u>	1 of 1	W/114.5	199.8 / 0.00	ON	<b>BORE</b>	
<b>Borehole ID:</b> <b>OGF ID:</b> <b>Status:</b> <b>Type:</b> <b>Use:</b> <b>Completion Date:</b> <b>Static Water Level:</b> <b>Primary Water Use:</b> <b>Sec. Water Use:</b> <b>Total Depth m:</b> <b>Depth Ref:</b> <b>Depth Elev:</b> <b>Drill Method:</b> <b>Orig Ground Elev m:</b>		638769 215539166  Borehole Geotechnical/Geological Investigation JUN-1971  Not Used  2.4 Ground Surface  Power auger 200		<b>Inclin FLG:</b> <b>SP Status:</b> <b>Surv Elev:</b> <b>Piezometer:</b> <b>Primary Name:</b> <b>Municipality:</b> <b>Lot:</b> <b>Township:</b> <b>Latitude DD:</b> <b>Longitude DD:</b> <b>UTM Zone:</b> <b>Easting:</b> <b>Northing:</b> <b>Location Accuracy:</b>		No Initial Entry No No  No  43.681739 -79.718706 17 603275 4837323

Map Key	Number of Records	Direction/ Distance (m)	Elev/Diff (m)	Site	DB
<b>Elev Reliabil Note:</b>				<b>Accuracy:</b>	Not Applicable
<b>DEM Ground Elev m:</b> 200					
<b>Concession:</b>					
<b>Location D:</b>					
<b>Survey D:</b>					
<b>Comments:</b>					
<b><u>Borehole Geology Stratum</u></b>					
<b>Geology Stratum ID:</b>	218485911			<b>Mat Consistency:</b>	
<b>Top Depth:</b>	.3			<b>Material Moisture:</b>	
<b>Bottom Depth:</b>	2.4			<b>Material Texture:</b>	
<b>Material Color:</b>	Brown			<b>Non Geo Mat Type:</b>	
<b>Material 1:</b>	Till			<b>Geologic Formation:</b>	
<b>Material 2:</b>	Clay			<b>Geologic Group:</b>	
<b>Material 3:</b>	Silt			<b>Geologic Period:</b>	
<b>Material 4:</b>	Sand			<b>Depositional Gen:</b>	glacial
<b>Gsc Material Description:</b>					
<b>Stratum Description:</b>		TILL,CLAY(41), SILT(33),SAND. BROWN,GLACIAL,AGE GLACIAL. 018014030 **Note: Many records provided by the department have a truncated [Stratum Description] field.			
<b>Geology Stratum ID:</b>	218485910			<b>Mat Consistency:</b>	
<b>Top Depth:</b>	0			<b>Material Moisture:</b>	
<b>Bottom Depth:</b>	.3			<b>Material Texture:</b>	
<b>Material Color:</b>	Brown			<b>Non Geo Mat Type:</b>	
<b>Material 1:</b>	Soil			<b>Geologic Formation:</b>	
<b>Material 2:</b>	organic material			<b>Geologic Group:</b>	Quaternary
<b>Material 3:</b>				<b>Geologic Period:</b>	organic
<b>Material 4:</b>				<b>Depositional Gen:</b>	
<b>Gsc Material Description:</b>					
<b>Stratum Description:</b>		SOIL,ORGANIC. BROWN,SURFACE,AGE QUATERNARY.			
<b><u>Source</u></b>					
<b>Source Type:</b>	Data Survey			<b>Source Appl:</b>	Spatial/Tabular
<b>Source Orig:</b>	Geological Survey of Canada			<b>Source Iden:</b>	1
<b>Source Date:</b>	1956-1972			<b>Scale or Res:</b>	Varies
<b>Confidence:</b>	M			<b>Horizontal:</b>	NAD27
<b>Observatio:</b>				<b>Verticalda:</b>	Mean Average Sea Level
<b>Source Name:</b>	Urban Geology Automated Information System (UGAIS)				
<b>Source Details:</b>	File: TOR1B.txt RecordID: 067320 NTS_Sheet: 30M12G				
<b>Confiden 1:</b>	Reliable information but incomplete.				
<b><u>Source List</u></b>					
<b>Source Identifier:</b>	1			<b>Horizontal Datum:</b>	NAD27
<b>Source Type:</b>	Data Survey			<b>Vertical Datum:</b>	Mean Average Sea Level
<b>Source Date:</b>	1956-1972			<b>Projection Name:</b>	Universal Transverse Mercator
<b>Scale or Resolution:</b>	Varies				
<b>Source Name:</b>	Urban Geology Automated Information System (UGAIS)				
<b>Source Originators:</b>	Geological Survey of Canada				
<b>8</b>	<b>1 of 20</b>	<b>N/115.8</b>	<b>199.8 / 0.00</b>	<b>QBD Modular Systems Inc. 31 Bramsteele Rd Brampton ON L6W 3K6</b>	<b>SCT</b>
<b>Established:</b>	01-JAN-82				
<b>Plant Size (ft²):</b>	154000				
<b>Employment:</b>					
<b>--Details--</b>					
<b>Description:</b>	Heating Equipment and Commercial Refrigeration Equipment Manufacturing				

Map Key	Number of Records	Direction/ Distance (m)	Elev/Diff (m)	Site	DB
<b>SIC/NAICS Code:</b>		333416			
<b>Description:</b>		Heating Equipment and Commercial Refrigeration Equipment Manufacturing			
<b>SIC/NAICS Code:</b>		333416			
<a href="#"><u>8</u></a>	2 of 20	N/115.8	199.8 / 0.00	<b>HALLMARK CONTAINERS (OUT OF BUS.) 31 BRAMSTEELE RD. BRAMPTON ON L6W 3K6</b>	GEN
<b>Generator No:</b>		ON0092900			
<b>SIC Code:</b>		0019			
<b>SIC Description:</b>		OUT OF BUSINESS			
<b>Approval Years:</b>		86,87,88,89,92,93,94			
<b>PO Box No:</b>					
<b>Country:</b>					
<b>Status:</b>					
<b>Co Admin:</b>					
<b>Choice of Contact:</b>					
<b>Phone No Admin:</b>					
<b>Contaminated Facility:</b>					
<b>MHSW Facility:</b>					
<a href="#"><u>8</u></a>	3 of 20	N/115.8	199.8 / 0.00	<b>TINY TOTS KNITTING MILLS INC. 31 BRAMSTEEL ROAD, BRAMPTON, ON L6W 3K6</b>	GEN
<b>Generator No:</b>		ON0972700			
<b>SIC Code:</b>		0000			
<b>SIC Description:</b>		*** NOT DEFINED ***			
<b>Approval Years:</b>		86,87,88,89,90			
<b>PO Box No:</b>					
<b>Country:</b>					
<b>Status:</b>					
<b>Co Admin:</b>					
<b>Choice of Contact:</b>					
<b>Phone No Admin:</b>					
<b>Contaminated Facility:</b>					
<b>MHSW Facility:</b>					
<b><u>Detail(s)</u></b>					
<b>Waste Class:</b>		213			
<b>Waste Class Name:</b>		PETROLEUM DISTILLATES			
<a href="#"><u>8</u></a>	4 of 20	N/115.8	199.8 / 0.00	<b>TINY TOTS KNITTING MILLS INC. 37-371 31 BRAMSTEEL ROAD, BRAMPTON, ON L6W 3K6</b>	GEN
<b>Generator No:</b>		ON0972700			
<b>SIC Code:</b>		1831			
<b>SIC Description:</b>		BROAD KNITTED FABRIC			
<b>Approval Years:</b>		92,93,94,95,96,97,98			
<b>PO Box No:</b>					
<b>Country:</b>					
<b>Status:</b>					
<b>Co Admin:</b>					
<b>Choice of Contact:</b>					
<b>Phone No Admin:</b>					
<b>Contaminated Facility:</b>					
<b>MHSW Facility:</b>					



Map Key	Number of Records	Direction/ Distance (m)	Elev/Diff (m)	Site	DB
<b>Status:</b> <b>Co Admin:</b> <b>Choice of Contact:</b> <b>Phone No Admin:</b> <b>Contaminated Facility:</b> <b>MHSW Facility:</b>					
<b><u>Detail(s)</u></b>					
<b>Waste Class:</b>		212			
<b>Waste Class Name:</b>		ALIPHATIC SOLVENTS			
<b>Waste Class:</b>		232			
<b>Waste Class Name:</b>		POLYMERIC RESINS			
<b>Waste Class:</b>		252			
<b>Waste Class Name:</b>		WASTE OILS & LUBRICANTS			
<b>Waste Class:</b>		145			
<b>Waste Class Name:</b>		PAINT/PIGMENT/COATING RESIDUES			

<a href="#">8</a>	8 of 20	N/115.8	199.8 / 0.00	QBD COOLING SYSTEM INC. 31 BRAMSTEELE ROAD BRAMPTON ON L6W 3K6	GEN
<b>Generator No:</b>		ON4593226			
<b>SIC Code:</b>		333310			
<b>SIC Description:</b>		Commercial and Service Industry Machinery Manufacturing			
<b>Approval Years:</b>		2010			
<b>PO Box No:</b>					
<b>Country:</b>					
<b>Status:</b>					
<b>Co Admin:</b>					
<b>Choice of Contact:</b>					
<b>Phone No Admin:</b>					
<b>Contaminated Facility:</b>					
<b>MHSW Facility:</b>					
<b><u>Detail(s)</u></b>					
<b>Waste Class:</b>		252			
<b>Waste Class Name:</b>		WASTE OILS & LUBRICANTS			
<b>Waste Class:</b>		145			
<b>Waste Class Name:</b>		PAINT/PIGMENT/COATING RESIDUES			
<b>Waste Class:</b>		232			
<b>Waste Class Name:</b>		POLYMERIC RESINS			
<b>Waste Class:</b>		233			
<b>Waste Class Name:</b>		OTHER POLYMERIC WASTES			
<b>Waste Class:</b>		212			
<b>Waste Class Name:</b>		ALIPHATIC SOLVENTS			

<a href="#">8</a>	9 of 20	N/115.8	199.8 / 0.00	QBD COOLING SYSTEM INC. 31 BRAMSTEELE ROAD BRAMPTON ON L6W 3K6	GEN
<b>Generator No:</b>		ON4593226			
<b>SIC Code:</b>		333310			
<b>SIC Description:</b>		Commercial and Service Industry Machinery Manufacturing			
<b>Approval Years:</b>		2011			

Map Key	Number of Records	Direction/ Distance (m)	Elev/Diff (m)	Site	DB
<b>PO Box No:</b> <b>Country:</b> <b>Status:</b> <b>Co Admin:</b> <b>Choice of Contact:</b> <b>Phone No Admin:</b> <b>Contaminated Facility:</b> <b>MHSW Facility:</b>					
<b><u>Detail(s)</u></b>					
<b>Waste Class:</b>		233			
<b>Waste Class Name:</b>		OTHER POLYMERIC WASTES			
<b>Waste Class:</b>		145			
<b>Waste Class Name:</b>		PAINT/PIGMENT/COATING RESIDUES			
<b>Waste Class:</b>		252			
<b>Waste Class Name:</b>		WASTE OILS & LUBRICANTS			
<b>Waste Class:</b>		212			
<b>Waste Class Name:</b>		ALIPHATIC SOLVENTS			
<b>Waste Class:</b>		232			
<b>Waste Class Name:</b>		POLYMERIC RESINS			
<a href="#">8</a>	10 of 20	N/115.8	199.8 / 0.00	<b>QBD COOLING SYSTEM INC. 31 BRAMSTEELE ROAD BRAMPTON ON L6W 3K6</b>	<b>GEN</b>
<b>Generator No:</b>		ON4593226			
<b>SIC Code:</b>		333310			
<b>SIC Description:</b>		Commercial and Service Industry Machinery Manufacturing			
<b>Approval Years:</b>		2012			
<b>PO Box No:</b>					
<b>Country:</b>					
<b>Status:</b>					
<b>Co Admin:</b>					
<b>Choice of Contact:</b>					
<b>Phone No Admin:</b>					
<b>Contaminated Facility:</b>					
<b>MHSW Facility:</b>					
<b><u>Detail(s)</u></b>					
<b>Waste Class:</b>		232			
<b>Waste Class Name:</b>		POLYMERIC RESINS			
<b>Waste Class:</b>		233			
<b>Waste Class Name:</b>		OTHER POLYMERIC WASTES			
<b>Waste Class:</b>		145			
<b>Waste Class Name:</b>		PAINT/PIGMENT/COATING RESIDUES			
<b>Waste Class:</b>		212			
<b>Waste Class Name:</b>		ALIPHATIC SOLVENTS			
<b>Waste Class:</b>		252			
<b>Waste Class Name:</b>		WASTE OILS & LUBRICANTS			
<a href="#">8</a>	11 of 20	N/115.8	199.8 / 0.00	<b>QBD COOLING SYSTEM INC. 31 BRAMSTEELE ROAD</b>	<b>GEN</b>

Map Key	Number of Records	Direction/ Distance (m)	Elev/Diff (m)	Site	DB
---------	-------------------	----------------------------	------------------	------	----

**BRAMPTON ON**

**Generator No:** ON4593226  
**SIC Code:** 333310  
**SIC Description:** COMMERCIAL AND SERVICE INDUSTRY MACHINERY MANUFACTURING  
**Approval Years:** 2013  
**PO Box No:**  
**Country:**  
**Status:**  
**Co Admin:**  
**Choice of Contact:**  
**Phone No Admin:**  
**Contaminated Facility:**  
**MHSW Facility:**

**Detail(s)**

**Waste Class:** 263  
**Waste Class Name:** ORGANIC LABORATORY CHEMICALS  
  
**Waste Class:** 233  
**Waste Class Name:** OTHER POLYMERIC WASTES  
  
**Waste Class:** 252  
**Waste Class Name:** WASTE OILS & LUBRICANTS  
  
**Waste Class:** 212  
**Waste Class Name:** ALIPHATIC SOLVENTS  
  
**Waste Class:** 145  
**Waste Class Name:** PAINT/PIGMENT/COATING RESIDUES  
  
**Waste Class:** 232  
**Waste Class Name:** POLYMERIC RESINS

<u>8</u>	12 of 20	<b>N/115.8</b>	<b>199.8 / 0.00</b>	<b>QBD COOLING SYSTEM INC. 31 BRAMSTEELE ROAD BRAMPTON ON L6W 3K6</b>	<b>GEN</b>
----------	----------	----------------	---------------------	---	------------

**Generator No:** ON4593226  
**SIC Code:** 333310  
**SIC Description:** COMMERCIAL AND SERVICE INDUSTRY MACHINERY MANUFACTURING  
**Approval Years:** 2016  
**PO Box No:**  
**Country:** Canada  
**Status:**  
**Co Admin:**  
**Choice of Contact:** CO\_OFFICIAL  
**Phone No Admin:**  
**Contaminated Facility:** No  
**MHSW Facility:** No

**Detail(s)**

**Waste Class:** 212  
**Waste Class Name:** ALIPHATIC SOLVENTS  
  
**Waste Class:** 145  
**Waste Class Name:** PAINT/PIGMENT/COATING RESIDUES  
  
**Waste Class:** 232  
**Waste Class Name:** POLYMERIC RESINS

Map Key	Number of Records	Direction/ Distance (m)	Elev/Diff (m)	Site	DB
<b>Waste Class:</b>		252			
<b>Waste Class Name:</b>		WASTE OILS & LUBRICANTS			
<b>Waste Class:</b>		233			
<b>Waste Class Name:</b>		OTHER POLYMERIC WASTES			
<b>Waste Class:</b>		263			
<b>Waste Class Name:</b>		ORGANIC LABORATORY CHEMICALS			

<u>8</u>	13 of 20	N/115.8	199.8 / 0.00	<b>QBD COOLING SYSTEM INC. 31 BRAMSTEELE ROAD BRAMPTON ON L6W 3K6</b>	<b>GEN</b>
<b>Generator No:</b>		ON4593226			
<b>SIC Code:</b>		333310			
<b>SIC Description:</b>		COMMERCIAL AND SERVICE INDUSTRY MACHINERY MANUFACTURING			
<b>Approval Years:</b>		2015			
<b>PO Box No:</b>					
<b>Country:</b>		Canada			
<b>Status:</b>					
<b>Co Admin:</b>					
<b>Choice of Contact:</b>		CO_OFFICIAL			
<b>Phone No Admin:</b>					
<b>Contaminated Facility:</b>		No			
<b>MHSW Facility:</b>		No			
<b>Detail(s)</b>					
<b>Waste Class:</b>		233			
<b>Waste Class Name:</b>		OTHER POLYMERIC WASTES			
<b>Waste Class:</b>		232			
<b>Waste Class Name:</b>		POLYMERIC RESINS			
<b>Waste Class:</b>		145			
<b>Waste Class Name:</b>		PAINT/PIGMENT/COATING RESIDUES			
<b>Waste Class:</b>		252			
<b>Waste Class Name:</b>		WASTE OILS & LUBRICANTS			
<b>Waste Class:</b>		263			
<b>Waste Class Name:</b>		ORGANIC LABORATORY CHEMICALS			
<b>Waste Class:</b>		212			
<b>Waste Class Name:</b>		ALIPHATIC SOLVENTS			

<u>8</u>	14 of 20	N/115.8	199.8 / 0.00	<b>QBD COOLING SYSTEM INC. 31 BRAMSTEELE ROAD BRAMPTON ON L6W 3K6</b>	<b>GEN</b>
<b>Generator No:</b>		ON4593226			
<b>SIC Code:</b>		333310			
<b>SIC Description:</b>		COMMERCIAL AND SERVICE INDUSTRY MACHINERY MANUFACTURING			
<b>Approval Years:</b>		2014			
<b>PO Box No:</b>					
<b>Country:</b>		Canada			
<b>Status:</b>					
<b>Co Admin:</b>					
<b>Choice of Contact:</b>		CO_OFFICIAL			
<b>Phone No Admin:</b>					
<b>Contaminated Facility:</b>		No			
<b>MHSW Facility:</b>		No			



<b>Map Key</b>	<b>Number of Records</b>	<b>Direction/ Distance (m)</b>	<b>Elev/Diff (m)</b>	<b>Site</b>	<b>DB</b>
<b><u>Detail(s)</u></b>					
<b>Waste Class:</b>		145			
<b>Waste Class Name:</b>		PAINT/PIGMENT/COATING RESIDUES			
<b>Waste Class:</b>		232			
<b>Waste Class Name:</b>		POLYMERIC RESINS			
<b>Waste Class:</b>		233			
<b>Waste Class Name:</b>		OTHER POLYMERIC WASTES			
<b>Waste Class:</b>		263			
<b>Waste Class Name:</b>		ORGANIC LABORATORY CHEMICALS			
<b>Waste Class:</b>		212			
<b>Waste Class Name:</b>		ALIPHATIC SOLVENTS			
<b>Waste Class:</b>		252			
<b>Waste Class Name:</b>		WASTE OILS & LUBRICANTS			

<b><u>8</u></b>	<b>15 of 20</b>	<b>N/115.8</b>	<b>199.8 / 0.00</b>	<b>QBD COOLING SYSTEM INC. 31 BRAMSTEELE ROAD BRAMPTON ON L6W 3K6</b>	<b>GEN</b>
<b>Generator No:</b>		ON4593226			
<b>SIC Code:</b>					
<b>SIC Description:</b>					
<b>Approval Years:</b>		As of Dec 2018			
<b>PO Box No:</b>					
<b>Country:</b>		Canada			
<b>Status:</b>		Registered			
<b>Co Admin:</b>					
<b>Choice of Contact:</b>					
<b>Phone No Admin:</b>					
<b>Contaminated Facility:</b>					
<b>MHSW Facility:</b>					

<b><u>Detail(s)</u></b>					
<b>Waste Class:</b>		145 I			
<b>Waste Class Name:</b>		Wastes from the use of pigments, coatings and paints			
<b>Waste Class:</b>		232 I			
<b>Waste Class Name:</b>		Polymeric resins			
<b>Waste Class:</b>		233 L			
<b>Waste Class Name:</b>		Other polymeric wastes			
<b>Waste Class:</b>		252 L			
<b>Waste Class Name:</b>		Waste crankcase oils and lubricants			
<b>Waste Class:</b>		263 I			
<b>Waste Class Name:</b>		Misc. waste organic chemicals			

<b><u>8</u></b>	<b>16 of 20</b>	<b>N/115.8</b>	<b>199.8 / 0.00</b>	<b>QBD COOLING SYSTEM INC. 31 BRAMSTEELE ROAD BRAMPTON ON L6W 3K6</b>	<b>GEN</b>
<b>Generator No:</b>		ON4593226			
<b>SIC Code:</b>					
<b>SIC Description:</b>					
<b>Approval Years:</b>		As of Jul 2020			
<b>PO Box No:</b>					

Map Key	Number of Records	Direction/ Distance (m)	Elev/Diff (m)	Site	DB
---------	-------------------	----------------------------	------------------	------	----

Country: Canada  
 Status: Registered  
 Co Admin:  
 Choice of Contact:  
 Phone No Admin:  
 Contaminated Facility:  
 MHSW Facility:

Detail(s)

Waste Class: 145 I  
 Waste Class Name: Wastes from the use of pigments, coatings and paints

Waste Class: 263 I  
 Waste Class Name: Misc. waste organic chemicals

Waste Class: 233 L  
 Waste Class Name: Other polymeric wastes

Waste Class: 232 I  
 Waste Class Name: Polymeric resins

Waste Class: 252 L  
 Waste Class Name: Waste crankcase oils and lubricants

<a href="#">8</a>	17 of 20	N/115.8	199.8 / 0.00	QBD COOLING SYSTEM INC. 31 BRAMSTEELE ROAD BRAMPTON ON L6W 3K6	GEN
-------------------	----------	---------	--------------	--	-----

Generator No: ON4593226  
 SIC Code:  
 SIC Description:  
 Approval Years: As of Nov 2021  
 PO Box No:  
 Country: Canada  
 Status: Registered  
 Co Admin:  
 Choice of Contact:  
 Phone No Admin:  
 Contaminated Facility:  
 MHSW Facility:

Detail(s)

Waste Class: 252 L  
 Waste Class Name: Waste crankcase oils and lubricants

Waste Class: 263 I  
 Waste Class Name: Misc. waste organic chemicals

Waste Class: 145 I  
 Waste Class Name: Wastes from the use of pigments, coatings and paints

Waste Class: 233 L  
 Waste Class Name: Other polymeric wastes

Waste Class: 232 I  
 Waste Class Name: Polymeric resins

<a href="#">8</a>	18 of 20	N/115.8	199.8 / 0.00	31 Bramsteele Road Brampton ON L6W 3K6	EHS
-------------------	----------	---------	--------------	---	-----

Order No: 21061700468      Nearest Intersection:

Map Key	Number of Records	Direction/ Distance (m)	Elev/Diff (m)	Site	DB
<b>Status:</b> C <b>Report Type:</b> Custom Report <b>Report Date:</b> 22-JUN-21 <b>Date Received:</b> 17-JUN-21 <b>Previous Site Name:</b> <b>Lot/Building Size:</b> <b>Additional Info Ordered:</b>					
<b>Municipality:</b> <b>Client Prov/State:</b> ON <b>Search Radius (km):</b> .2 <b>X:</b> -79.7170203 <b>Y:</b> 43.6831103					

<u>8</u>	19 of 20	N/115.8	199.8 / 0.00	MINUS FORTY QBD CORP. 31 BRAMSTEELE ROAD BRAMPTON ON L6W 3K6	GEN
<b>Generator No:</b> ON4593226 <b>SIC Code:</b> <b>SIC Description:</b> <b>Approval Years:</b> As of Oct 2022 <b>PO Box No:</b> <b>Country:</b> Canada <b>Status:</b> Registered <b>Co Admin:</b> <b>Choice of Contact:</b> <b>Phone No Admin:</b> <b>Contaminated Facility:</b> <b>MHSW Facility:</b>					
<b>Detail(s)</b>					
<b>Waste Class:</b> 145 I <b>Waste Class Name:</b> PAINT/PIGMENT/COATING RESIDUES					
<b>Waste Class:</b> 233 L <b>Waste Class Name:</b> OTHER POLYMERIC WASTES					
<b>Waste Class:</b> 232 I <b>Waste Class Name:</b> POLYMERIC RESINS					
<b>Waste Class:</b> 252 L <b>Waste Class Name:</b> WASTE OILS & LUBRICANTS					
<b>Waste Class:</b> 263 I <b>Waste Class Name:</b> ORGANIC LABORATORY CHEMICALS					

<u>8</u>	20 of 20	N/115.8	199.8 / 0.00	31 Bramsteele Road Brampton ON L6W 3K6	EHS
<b>Order No:</b> 21061700468 <b>Status:</b> C <b>Report Type:</b> Custom Report <b>Report Date:</b> 22-JUN-21 <b>Date Received:</b> 17-JUN-21 <b>Previous Site Name:</b> <b>Lot/Building Size:</b> <b>Additional Info Ordered:</b>					
<b>Nearest Intersection:</b> <b>Municipality:</b> <b>Client Prov/State:</b> ON <b>Search Radius (km):</b> .2 <b>X:</b> -79.7170203 <b>Y:</b> 43.6831103					

<u>9</u>	1 of 6	WNW/120.2	199.8 / 0.00	NUTEC 334 RUTHERFORD RD S UNIT 14 BRAMPTON ON L6W 3P5	SCT
<b>Established:</b> 1988 <b>Plant Size (ft²):</b> 2460 <b>Employment:</b> 2					

Map Key	Number of Records	Direction/ Distance (m)	Elev/Diff (m)	Site	DB
<b>--Details--</b>					
<b>Description:</b>		MOTOR VEHICLE PARTS AND ACCESSORIES			
<b>SIC/NAICS Code:</b>		3714			
<u>9</u>	2 of 6	WNW/120.2	199.8 / 0.00	AFFORDABLE AUTOMOTIVE REPAIRS 334 RUTHERFORD RD S BRAMPTON ON L6W 3P5	AUWR
<b>Headcode:</b>		00098600			
<b>Headcode Desc:</b>		AUTOMOBILE WRECKING & RECYCLING			
<b>Phone:</b>					
<b>List Name:</b>					
<b>Description:</b>					
<hr/>					
<u>9</u>	3 of 6	WNW/120.2	199.8 / 0.00	Iron Dukes Inc 334 Rutherford Rd S Unit 13 Brampton ON L6W 3P5	SCT
<b>Established:</b>		1999			
<b>Plant Size (ft²):</b>		2			
<b>Employment:</b>					
<b>--Details--</b>					
<b>Description:</b>		Other Ornamental and Architectural Metal Products Manufacturing			
<b>SIC/NAICS Code:</b>		332329			
<hr/>					
<u>9</u>	4 of 6	WNW/120.2	199.8 / 0.00	Iron Dukes Inc. 334 Rutherford Rd S Unit 13 Brampton ON L6W 3P5	SCT
<b>Established:</b>		01-AUG-99			
<b>Plant Size (ft²):</b>		1200			
<b>Employment:</b>					
<b>--Details--</b>					
<b>Description:</b>		Other Ornamental and Architectural Metal Product Manufacturing			
<b>SIC/NAICS Code:</b>		332329			
<b>Description:</b>		Other Ornamental and Architectural Metal Product Manufacturing			
<b>SIC/NAICS Code:</b>		332329			
<hr/>					
<u>9</u>	5 of 6	WNW/120.2	199.8 / 0.00	334 Rutherford Rd South Brampton ON L6W 3P5	SPL
<b>Ref No:</b>		5671-7V4P6W		<b>Discharger Report:</b>	
<b>Site No:</b>				<b>Material Group:</b>	
<b>Incident Dt:</b>				<b>Health/Env Conseq:</b>	
<b>Year:</b>				<b>Client Type:</b>	
<b>Incident Cause:</b>		Other Discharges		<b>Sector Type:</b> Sewer	
<b>Incident Event:</b>				<b>Agency Involved:</b>	
<b>Contaminant Code:</b>				<b>Nearest Watercourse:</b>	
<b>Contaminant Name:</b>		SEWAGE,RAW UNCHLORINATED		<b>Site Address:</b>	
<b>Contaminant Limit 1:</b>				<b>Site District Office:</b>	
<b>Contam Limit Freq 1:</b>				<b>Site Postal Code:</b>	
<b>Contaminant UN No 1:</b>				<b>Site Region:</b>	

Map Key	Number of Records	Direction/ Distance (m)	Elev/Diff (m)	Site	DB
<b>Environment Impact:</b> Confirmed <b>Nature of Impact:</b> Surface Water Pollution <b>Receiving Medium:</b> <b>Receiving Env:</b> <b>MOE Response:</b> No Field Response <b>Dt MOE Arvl on Scn:</b> <b>MOE Reported Dt:</b> 8/20/2009 <b>Dt Document Closed:</b> <b>Incident Reason:</b> <b>Site Name:</b> 334 Rutherford Rd South<UNOFFICIAL> <b>Site County/District:</b> <b>Site Geo Ref Meth:</b> <b>Incident Summary:</b> Sanitary sewer back-up, unk qty of raw sewage to storm sewer <b>Contaminant Qty:</b> 0 other - see incident description				<b>Site Municipality:</b> Brampton <b>Site Lot:</b> <b>Site Conc:</b> <b>Northing:</b> <b>Easting:</b> <b>Site Geo Ref Accu:</b> <b>Site Map Datum:</b> <b>SAC Action Class:</b> Watercourse Spills <b>Source Type:</b>	
<a href="#">9</a>	6 of 6	WNW/120.2	199.8 / 0.00	AFFORDABLE AUTOMOTIVE REPAIRS 334 RUTHERFORD RD S BRAMPTON ON L6W3P5	AUWR
<b>Headcode:</b> 00098600 <b>Headcode Desc:</b> CAR WRECKING & RECYCLING <b>Phone:</b> 9054568848 <b>List Name:</b> <b>Description:</b>					
<a href="#">10</a>	1 of 1	S/123.7	199.8 / 0.00	corner of Steeles Ave East and Rutherford Rd S Brampton ON	SPL
<b>Ref No:</b> 1357-6FU8FT <b>Site No:</b> <b>Incident Dt:</b> 9/2/2005 <b>Year:</b> <b>Incident Cause:</b> Other Transport Accident <b>Incident Event:</b> <b>Contaminant Code:</b> <b>Contaminant Name:</b> TRANSMISSION OIL <b>Contaminant Limit 1:</b> <b>Contam Limit Freq 1:</b> <b>Contaminant UN No 1:</b> <b>Environment Impact:</b> Possible <b>Nature of Impact:</b> Other Impact(s) <b>Receiving Medium:</b> Water <b>Receiving Env:</b> <b>MOE Response:</b> <b>Dt MOE Arvl on Scn:</b> <b>MOE Reported Dt:</b> 9/2/2005 <b>Dt Document Closed:</b> <b>Incident Reason:</b> Unknown - Reason not determined <b>Site Name:</b> TT accident<UNOFFICIAL> <b>Site County/District:</b> <b>Site Geo Ref Meth:</b> <b>Incident Summary:</b> TT MVA: Raj Transport-30L transmission oil to sewer,clng <b>Contaminant Qty:</b>				<b>Discharger Report:</b> 0 <b>Material Group:</b> Oil <b>Health/Env Conseq:</b> <b>Client Type:</b> <b>Sector Type:</b> Transport Truck <b>Agency Involved:</b> <b>Nearest Watercourse:</b> <b>Site Address:</b> <b>Site District Office:</b> Halton-Peel <b>Site Postal Code:</b> <b>Site Region:</b> <b>Site Municipality:</b> Brampton <b>Site Lot:</b> <b>Site Conc:</b> <b>Northing:</b> <b>Easting:</b> <b>Site Geo Ref Accu:</b> <b>Site Map Datum:</b> <b>SAC Action Class:</b> Spills to Land <b>Source Type:</b>	
<a href="#">11</a>	1 of 5	S/123.8	199.8 / 0.00	AIKENHEAD'S HOME IMPROV. WAREHOUSE INC. STEELES AVE./FIRST GULF BLVD. BRAMPTON CITY ON	CA
<b>Certificate #:</b>		3-1488-92-			

Map Key	Number of Records	Direction/ Distance (m)	Elev/Diff (m)	Site	DB
Application Year:		92			
Issue Date:		11/16/1992			
Approval Type:		Municipal sewage			
Status:		Approved			
Application Type:					
Client Name:					
Client Address:					
Client City:					
Client Postal Code:					
Project Description:					
Contaminants:					
Emission Control:					

<a href="#">11</a>	2 of 5	S/123.8	199.8 / 0.00	R.M. OF PEEL STEELES AVE./RUTHERFORD RD. BRAMPTON CITY ON	CA
Certificate #:		7-0392-94-			
Application Year:		94			
Issue Date:		5/26/1994			
Approval Type:		Municipal water			
Status:		Approved			
Application Type:					
Client Name:					
Client Address:					
Client City:					
Client Postal Code:					
Project Description:					
Contaminants:					
Emission Control:					

<a href="#">11</a>	3 of 5	S/123.8	199.8 / 0.00	TRANSPORT TRUCK RUTHERFORD RD SOUTH/STEELES AVE EAST. MOTOR VEHICLE (OPERATING FLUID) BRAMPTON CITY ON	SPL
Ref No:		86679		Discharger Report:	
Site No:				Material Group:	
Incident Dt:		6/8/1993		Health/Env Conseq:	
Year:				Client Type:	
Incident Cause:		OTHER CONTAINER LEAK		Sector Type:	
Incident Event:				Agency Involved:	
Contaminant Code:				Nearest Watercourse:	
Contaminant Name:				Site Address:	
Contaminant Limit 1:				Site District Office:	
Contam Limit Freq 1:				Site Postal Code:	
Contaminant UN No 1:				Site Region:	
Environment Impact:		POSSIBLE		Site Municipality:	
Nature of Impact:		Water course or lake		Site Lot:	
Receiving Medium:		LAND / WATER		Site Conc:	
Receiving Env:				Northing:	
MOE Response:				Easting:	
Dt MOE Arvl on Scn:				Site Geo Ref Accu:	
MOE Reported Dt:		6/8/1993		Site Map Datum:	
Dt Document Closed:				SAC Action Class:	
Incident Reason:		UNKNOWN		Source Type:	
Site Name:					
Site County/District:					
Site Geo Ref Meth:					
Incident Summary:		TRANSPORT TRUCK - 50L DIESEL LEAK TO ROAD & SEWER,POLICE & FD ON SITE			
Contaminant Qty:					

Map Key	Number of Records	Direction/ Distance (m)	Elev/Diff (m)	Site	DB
<a href="#">11</a>	4 of 5	S/123.8	199.8 / 0.00	The Regional Municipality of Peel SE corner of Hwy 15 and Rutherford Rd. Brampton ON	SPL
<b>Ref No:</b>	7043-6EPKVD			<b>Discharger Report:</b>	0
<b>Site No:</b>				<b>Material Group:</b>	Oil
<b>Incident Dt:</b>	7/27/2005			<b>Health/Env Conseq:</b>	
<b>Year:</b>				<b>Client Type:</b>	
<b>Incident Cause:</b>	Pipe Or Hose Leak			<b>Sector Type:</b>	Other
<b>Incident Event:</b>				<b>Agency Involved:</b>	
<b>Contaminant Code:</b>				<b>Nearest Watercourse:</b>	
<b>Contaminant Name:</b>	ENGINE OIL			<b>Site Address:</b>	
<b>Contaminant Limit 1:</b>				<b>Site District Office:</b>	Halton-Peel
<b>Contam Limit Freq 1:</b>				<b>Site Postal Code:</b>	
<b>Contaminant UN No 1:</b>				<b>Site Region:</b>	
<b>Environment Impact:</b>	Possible			<b>Site Municipality:</b>	Brampton
<b>Nature of Impact:</b>	Surface Water Pollution			<b>Site Lot:</b>	
<b>Receiving Medium:</b>	Water			<b>Site Conc:</b>	
<b>Receiving Env:</b>				<b>Northing:</b>	
<b>MOE Response:</b>				<b>Easting:</b>	
<b>Dt MOE Arvl on Scn:</b>				<b>Site Geo Ref Accu:</b>	
<b>MOE Reported Dt:</b>	7/27/2005			<b>Site Map Datum:</b>	
<b>Dt Document Closed:</b>				<b>SAC Action Class:</b>	Spills to Highways (usually highway accidents)
<b>Incident Reason:</b>				<b>Source Type:</b>	
<b>Site Name:</b>	9301 Hwy 15<UNOFFICIAL>				
<b>Site County/District:</b>					
<b>Site Geo Ref Meth:</b>					
<b>Incident Summary:</b>	Region of Peel: 10-15 L engine oil to c/b				
<b>Contaminant Qty:</b>					

<a href="#">11</a>	5 of 5	S/123.8	199.8 / 0.00	FIRST GOLF DRIVE AND STEELES AVENUE, BRAMPTON ON	INC
<b>Incident No:</b>	1086184			<b>Any Health Impact:</b>	No
<b>Incident ID:</b>				<b>Any Enviro Impact:</b>	No
<b>Instance No:</b>				<b>Service Interrupted:</b>	No
<b>Status Code:</b>				<b>Was Prop Damaged:</b>	No
<b>Attribute Category:</b>	FS-Perform L1 Incident Insp			<b>Reside App. Type:</b>	
<b>Context:</b>				<b>Commer App. Type:</b>	
<b>Date of Occurrence:</b>	2013/04/22 00:00:00			<b>Indus App. Type:</b>	
<b>Time of Occurrence:</b>	13:21:00			<b>Institut App. Type:</b>	
<b>Incident Created On:</b>				<b>Venting Type:</b>	
<b>Instance Creation Dt:</b>				<b>Vent Conn Mater:</b>	
<b>Instance Install Dt:</b>				<b>Vent Chimney Mater:</b>	
<b>Occur Insp Start Date:</b>	2013/04/23 00:00:00			<b>Pipeline Type:</b>	
<b>Approx Quant Rel:</b>				<b>Pipeline Involved:</b>	
<b>Tank Capacity:</b>				<b>Pipe Material:</b>	
<b>Fuels Occur Type:</b>	Liquid Petroleum Spill			<b>Depth Ground Cover:</b>	
<b>Fuel Type Involved:</b>	Diesel			<b>Regulator Location:</b>	
<b>Enforcement Policy:</b>	NULL			<b>Regulator Type:</b>	
<b>Prc Escalation Req:</b>	NULL			<b>Operation Pressure:</b>	
<b>Tank Material Type:</b>				<b>Liquid Prop Make:</b>	
<b>Tank Storage Type:</b>				<b>Liquid Prop Model:</b>	
<b>Tank Location Type:</b>				<b>Liquid Prop Serial No:</b>	
<b>Pump Flow Rate Cap:</b>				<b>Liquid Prop Notes:</b>	
<b>Task No:</b>	4444011			<b>Equipment Type:</b>	
<b>Notes:</b>				<b>Equipment Model:</b>	
<b>Drainage System:</b>				<b>Serial No:</b>	
<b>Sub Surface Contam.:</b>				<b>Cylinder Capacity:</b>	
<b>Aff Prop Use Water:</b>				<b>Cylinder Cap Units:</b>	
<b>Contam. Migrated:</b>				<b>Cylinder Mat Type:</b>	

Map Key	Number of Records	Direction/ Distance (m)	Elev/Diff (m)	Site	DB
<b>Contact Natural Env:</b> <b>Incident Location:</b> <b>Occurrence Narrative:</b> <b>Operation Type Involved:</b> <b>Item:</b> <b>Item Description:</b> <b>Device Installed Location:</b>		<b>Near Body of Water:</b> FIRST GOLF DRIVE AND STEELES AVENUE, BRAMPTON - SPILL Diesel fuel spill from contractors storage tank Construction Site (excluding pipeline strike)			
<a href="#">12</a>	1 of 6	SW/131.0	199.8 / 0.00	<b>TRANSPORT TRUCK</b> <b>329 RUTHERFORD ROAD SOUTH MOTOR</b> <b>VEHICLE (OPERATING FLUID)</b> <b>BRAMPTON CITY ON L6W 4R9</b>	SPL
<b>Ref No:</b> <b>Site No:</b> <b>Incident Dt:</b> <b>Year:</b> <b>Incident Cause:</b> <b>Incident Event:</b> <b>Contaminant Code:</b> <b>Contaminant Name:</b> <b>Contaminant Limit 1:</b> <b>Contam Limit Freq 1:</b> <b>Contaminant UN No 1:</b> <b>Environment Impact:</b> <b>Nature of Impact:</b> <b>Receiving Medium:</b> <b>Receiving Env:</b> <b>MOE Response:</b> <b>Dt MOE Arvl on Scn:</b> <b>MOE Reported Dt:</b> <b>Dt Document Closed:</b> <b>Incident Reason:</b> <b>Site Name:</b> <b>Site County/District:</b> <b>Site Geo Ref Meth:</b> <b>Incident Summary:</b> <b>Contaminant Qty:</b>	136451 1/23/1997 OTHER CONTAINER LEAK NOT ANTICIPATED LAND UNKNOWN JACE TRANSPORT: DIESEL FUEL TO GROUND	<b>Discharger Report:</b> <b>Material Group:</b> <b>Health/Env Conseq:</b> <b>Client Type:</b> <b>Sector Type:</b> <b>Agency Involved:</b> <b>Nearest Watercourse:</b> <b>Site Address:</b> <b>Site District Office:</b> <b>Site Postal Code:</b> <b>Site Region:</b> <b>Site Municipality:</b> <b>Site Lot:</b> <b>Site Conc:</b> <b>Northing:</b> <b>Easting:</b> <b>Site Geo Ref Accu:</b> <b>Site Map Datum:</b> <b>SAC Action Class:</b> <b>Source Type:</b>	21101 PEEL R.M.		
<a href="#">12</a>	2 of 6	SW/131.0	199.8 / 0.00	<b>TRANSPORT TRUCK</b> <b>329 RUTHERFORD ROAD SOUTH. MOTOR</b> <b>VEHICLE (OPERATING FLUID)</b> <b>BRAMPTON CITY ON L6W 4R9</b>	SPL
<b>Ref No:</b> <b>Site No:</b> <b>Incident Dt:</b> <b>Year:</b> <b>Incident Cause:</b> <b>Incident Event:</b> <b>Contaminant Code:</b> <b>Contaminant Name:</b> <b>Contaminant Limit 1:</b> <b>Contam Limit Freq 1:</b> <b>Contaminant UN No 1:</b> <b>Environment Impact:</b> <b>Nature of Impact:</b> <b>Receiving Medium:</b> <b>Receiving Env:</b> <b>MOE Response:</b> <b>Dt MOE Arvl on Scn:</b> <b>MOE Reported Dt:</b>	158901 8/10/1998 OTHER CONTAINER LEAK POSSIBLE Water course or lake LAND / WATER 8/11/1998	<b>Discharger Report:</b> <b>Material Group:</b> <b>Health/Env Conseq:</b> <b>Client Type:</b> <b>Sector Type:</b> <b>Agency Involved:</b> <b>Nearest Watercourse:</b> <b>Site Address:</b> <b>Site District Office:</b> <b>Site Postal Code:</b> <b>Site Region:</b> <b>Site Municipality:</b> <b>Site Lot:</b> <b>Site Conc:</b> <b>Northing:</b> <b>Easting:</b> <b>Site Geo Ref Accu:</b> <b>Site Map Datum:</b>	21101 REGION,CITY,FD.		



Map Key	Number of Records	Direction/ Distance (m)	Elev/Diff (m)	Site	DB
<b>Dt Document Closed:</b>				<b>SAC Action Class:</b>	
<b>Incident Reason:</b>		ERROR		<b>Source Type:</b>	
<b>Site Name:</b>					
<b>Site County/District:</b>					
<b>Site Geo Ref Meth:</b>					
<b>Incident Summary:</b>		JASBRO-UKN QTY DIESEL TO LOT & CATCHBASIN,REGION, FD.			
<b>Contaminant Qty:</b>					

<a href="#">12</a>	3 of 6	SW/131.0	199.8 / 0.00	SCM SUPPLY CHAIN MANAGEMENT INC 329 RUTHERFORD RD S BRAMPTON ON L6W 4R9	PES
<b>Detail Licence No:</b>		23-01-12194-0			
<b>Licence No:</b>		12194			
<b>Status:</b>					
<b>Approval Date:</b>					
<b>Report Source:</b>					
<b>Licence Type:</b>		Limited Vendor			
<b>Licence Type Code:</b>		23			
<b>Licence Class:</b>		01			
<b>Licence Control:</b>		0			
<b>Latitude:</b>					
<b>Longitude:</b>					
<b>Lot:</b>					
<b>Concession:</b>					
<b>Region:</b>					
<b>District:</b>					
<b>County:</b>					
<b>Trade Name:</b>					
<b>PDF URL:</b>					
<b>Operator Box:</b>					
<b>Operator Class:</b>					
<b>Operator No:</b>					
<b>Operator Type:</b>					
<b>Oper Area Code:</b>					
<b>Oper Phone No:</b>					
<b>Operator Ext:</b>					
<b>Operator Lot:</b>					
<b>Oper Concession:</b>					
<b>Operator Region:</b>					3
<b>Operator District:</b>					
<b>Operator County:</b>					49
<b>Op Municipality:</b>					
<b>Post Office Box:</b>					
<b>MOE District:</b>					
<b>SWP Area Name:</b>					

<a href="#">12</a>	4 of 6	SW/131.0	199.8 / 0.00	SUPPLY CHAIN MANAGEMENT INC. 329 RUTHERFORD ROAD SOUTH BRAMPTON ON L6W 4R9	GEN
<b>Generator No:</b>		ON2255900			
<b>SIC Code:</b>		9999			
<b>SIC Description:</b>		OTHER SERVICES			
<b>Approval Years:</b>		97,98,99,00,01			
<b>PO Box No:</b>					
<b>Country:</b>					
<b>Status:</b>					
<b>Co Admin:</b>					
<b>Choice of Contact:</b>					
<b>Phone No Admin:</b>					
<b>Contaminated Facility:</b>					
<b>MHSW Facility:</b>					

**Detail(s)**

<b>Waste Class:</b>	145
<b>Waste Class Name:</b>	PAINT/PIGMENT/COATING RESIDUES
<b>Waste Class:</b>	148
<b>Waste Class Name:</b>	INORGANIC LABORATORY CHEMICALS
<b>Waste Class:</b>	212
<b>Waste Class Name:</b>	ALIPHATIC SOLVENTS
<b>Waste Class:</b>	213
<b>Waste Class Name:</b>	PETROLEUM DISTILLATES

Map Key	Number of Records	Direction/ Distance (m)	Elev/Diff (m)	Site	DB
<b>Waste Class:</b>		252			
<b>Waste Class Name:</b>		WASTE OILS & LUBRICANTS			
<b>Waste Class:</b>		263			
<b>Waste Class Name:</b>		ORGANIC LABORATORY CHEMICALS			
<a href="#">12</a>	5 of 6	SW/131.0	199.8 / 0.00	SUPPLY CHAIN MANAGEMENT 329 RUTHERFORD ROAD SOUTH BRAMPTON ON L6W 4R9	GEN
<b>Generator No:</b>		ON2255900			
<b>SIC Code:</b>					
<b>SIC Description:</b>					
<b>Approval Years:</b>		02,03,04			
<b>PO Box No:</b>					
<b>Country:</b>					
<b>Status:</b>					
<b>Co Admin:</b>					
<b>Choice of Contact:</b>					
<b>Phone No Admin:</b>					
<b>Contaminated Facility:</b>					
<b>MHSW Facility:</b>					
<b><u>Detail(s)</u></b>					
<b>Waste Class:</b>		252			
<b>Waste Class Name:</b>		WASTE OILS & LUBRICANTS			
<a href="#">12</a>	6 of 6	SW/131.0	199.8 / 0.00	Wal-Mart Canada Corp. 329 Rutherford Road Brampton ON L6W 4R9	GEN
<b>Generator No:</b>		ON9303017			
<b>SIC Code:</b>		453999			
<b>SIC Description:</b>		All Other Miscellaneous Store Retailers (except Beer and Wine-Making Supplies Stores)			
<b>Approval Years:</b>		05			
<b>PO Box No:</b>					
<b>Country:</b>					
<b>Status:</b>					
<b>Co Admin:</b>					
<b>Choice of Contact:</b>					
<b>Phone No Admin:</b>					
<b>Contaminated Facility:</b>					
<b>MHSW Facility:</b>					
<b><u>Detail(s)</u></b>					
<b>Waste Class:</b>		121			
<b>Waste Class Name:</b>		ALKALINE WASTES - HEAVY METALS			
<a href="#">13</a>	1 of 1	W/160.9	199.8 / 0.00	ON	BORE
<b>Borehole ID:</b>		638770		<b>Inclin FLG:</b>	No
<b>OGF ID:</b>		215539167		<b>SP Status:</b>	Initial Entry
<b>Status:</b>				<b>Surv Elev:</b>	No
<b>Type:</b>		Borehole		<b>Piezometer:</b>	No
<b>Use:</b>		Geotechnical/Geological Investigation		<b>Primary Name:</b>	
<b>Completion Date:</b>		JUN-1971		<b>Municipality:</b>	
<b>Static Water Level:</b>				<b>Lot:</b>	
<b>Primary Water Use:</b>		Not Used		<b>Township:</b>	

Map Key	Number of Records	Direction/ Distance (m)	Elev/Diff (m)	Site	DB
<b>Sec. Water Use:</b>				<b>Latitude DD:</b>	43.682106
<b>Total Depth m:</b>	1.5			<b>Longitude DD:</b>	-79.719256
<b>Depth Ref:</b>	Ground Surface			<b>UTM Zone:</b>	17
<b>Depth Elev:</b>				<b>Easting:</b>	603230
<b>Drill Method:</b>	Power auger			<b>Northing:</b>	4837363
<b>Orig Ground Elev m:</b>	200			<b>Location Accuracy:</b>	
<b>Elev Reliabil Note:</b>				<b>Accuracy:</b>	Not Applicable
<b>DEM Ground Elev m:</b>	200				
<b>Concession:</b>					
<b>Location D:</b>					
<b>Survey D:</b>					
<b>Comments:</b>					
<b><u>Borehole Geology Stratum</u></b>					
<b>Geology Stratum ID:</b>	218485913			<b>Mat Consistency:</b>	
<b>Top Depth:</b>	.3			<b>Material Moisture:</b>	
<b>Bottom Depth:</b>	1.5			<b>Material Texture:</b>	
<b>Material Color:</b>	Brown			<b>Non Geo Mat Type:</b>	
<b>Material 1:</b>	Till			<b>Geologic Formation:</b>	
<b>Material 2:</b>	Clay			<b>Geologic Group:</b>	
<b>Material 3:</b>	Silt			<b>Geologic Period:</b>	
<b>Material 4:</b>	Sand			<b>Depositional Gen:</b>	glacial
<b>Gsc Material Description:</b>					
<b>Stratum Description:</b>	TILL,CLAY,SILT,SAND.BROWN,GLACIAL,AGE GLACIAL. 016 **Note: Many records provided by the department have a truncated [Stratum Description] field.				
<b>Geology Stratum ID:</b>	218485912			<b>Mat Consistency:</b>	
<b>Top Depth:</b>	0			<b>Material Moisture:</b>	
<b>Bottom Depth:</b>	.3			<b>Material Texture:</b>	
<b>Material Color:</b>	Brown			<b>Non Geo Mat Type:</b>	
<b>Material 1:</b>	Soil			<b>Geologic Formation:</b>	
<b>Material 2:</b>	organic material			<b>Geologic Group:</b>	
<b>Material 3:</b>				<b>Geologic Period:</b>	Quaternary
<b>Material 4:</b>				<b>Depositional Gen:</b>	organic
<b>Gsc Material Description:</b>					
<b>Stratum Description:</b>	SOIL,ORGANIC. BROWN,SURFACE,AGE QUATERNARY.				
<b><u>Source</u></b>					
<b>Source Type:</b>	Data Survey			<b>Source Appl:</b>	Spatial/Tabular
<b>Source Orig:</b>	Geological Survey of Canada			<b>Source Iden:</b>	1
<b>Source Date:</b>	1956-1972			<b>Scale or Res:</b>	Varies
<b>Confidence:</b>	M			<b>Horizontal:</b>	NAD27
<b>Observatio:</b>				<b>Verticalda:</b>	Mean Average Sea Level
<b>Source Name:</b>	Urban Geology Automated Information System (UGAIS)				
<b>Source Details:</b>	File: TOR1B.txt RecordID: 067330 NTS_Sheet: 30M12G				
<b>Confiden 1:</b>	Logs are approximately correct. Lack of information. Doubtful terminology.				
<b><u>Source List</u></b>					
<b>Source Identifier:</b>	1			<b>Horizontal Datum:</b>	NAD27
<b>Source Type:</b>	Data Survey			<b>Vertical Datum:</b>	Mean Average Sea Level
<b>Source Date:</b>	1956-1972			<b>Projection Name:</b>	Universal Transverse Mercator
<b>Scale or Resolution:</b>	Varies				
<b>Source Name:</b>	Urban Geology Automated Information System (UGAIS)				
<b>Source Originators:</b>	Geological Survey of Canada				
<a href="#">14</a>	1 of 3	NE/163.4	198.9 / -1.00	Vitalaire 8 Bram Crt Brampton ON L6W 3R6	SCT

Map Key	Number of Records	Direction/ Distance (m)	Elev/Diff (m)	Site	DB
<b>Established:</b> <b>Plant Size (ft²):</b> <b>Employment:</b>					
<b>--Details--</b> <b>Description:</b> Medical Equipment and Supplies Manufacturing <b>SIC/NAICS Code:</b> 339110					
<a href="#">14</a>	2 of 3	NE/163.4	198.9 / -1.00	VitalAire Canada Inc. 8 Bram Crt Brampton ON L6W 3R6	SCT
<b>Established:</b> <b>Plant Size (ft²):</b> <b>Employment:</b>					
<b>--Details--</b> <b>Description:</b> Industrial Gas Manufacturing <b>SIC/NAICS Code:</b> 325120  <b>Description:</b> Industrial Gas Manufacturing <b>SIC/NAICS Code:</b> 325120					
<a href="#">14</a>	3 of 3	NE/163.4	198.9 / -1.00	Vitalaire 8 Bram Court Brampton ON L6W3R6	GEN
<b>Generator No:</b> ON7955947 <b>SIC Code:</b> 325120 <b>SIC Description:</b> INDUSTRIAL GAS MANUFACTURING <b>Approval Years:</b> 2015 <b>PO Box No:</b> <b>Country:</b> Canada <b>Status:</b> <b>Co Admin:</b> <b>Choice of Contact:</b> CO_OFFICIAL <b>Phone No Admin:</b> <b>Contaminated Facility:</b> No <b>MHSW Facility:</b> No					
<b><u>Detail(s)</u></b>  <b>Waste Class:</b> 331 <b>Waste Class Name:</b> WASTE COMPRESSED GASES					
<a href="#">15</a>	1 of 1	NE/171.4	198.8 / -1.00	12 BRAMCOURTS UNIT 18 BRAMPTON ON	WWIS
<b>Well ID:</b> 4909409 <b>Construction Date:</b> <b>Use 1st:</b> Not Used <b>Use 2nd:</b> <b>Final Well Status:</b> Test Hole <b>Water Type:</b> <b>Casing Material:</b> <b>Audit No:</b> Z07394 <b>Tag:</b> A007471 <b>Constructn Method:</b> <b>Elevation (m):</b>					
<b>Flowing (Y/N):</b> <b>Flow Rate:</b> <b>Data Entry Status:</b> <b>Data Src:</b> <b>Date Received:</b> 16-Apr-2004 00:00:00 <b>Selected Flag:</b> TRUE <b>Abandonment Rec:</b> <b>Contractor:</b> 6607 <b>Form Version:</b> 3 <b>Owner:</b> <b>County:</b> PEEL					

Map Key	Number of Records	Direction/ Distance (m)	Elev/Diff (m)	Site	DB
<b>Elevatn Reliabilty:</b> <b>Depth to Bedrock:</b> <b>Well Depth:</b> <b>Overburden/Bedrock:</b> <b>Pump Rate:</b> <b>Static Water Level:</b> <b>Clear/Cloudy:</b> <b>Municipality:</b> <b>Site Info:</b>		BRAMPTON CITY		<b>Lot:</b> <b>Concession:</b> <b>Concession Name:</b> <b>Easting NAD83:</b> <b>Northing NAD83:</b> <b>Zone:</b> <b>UTM Reliability:</b>	
<b>PDF URL (Map):</b>		https://d2khazk8e83rdv.cloudfront.net/moe_mapping/downloads/2Water/Wells_pdfs/490\4909409.pdf			

**Additional Detail(s) (Map)**

**Well Completed Date:** 2004/02/07  
**Year Completed:** 2004  
**Depth (m):** 6  
**Latitude:** 43.6833019834615  
**Longitude:** -79.7158755061895  
**Path:** 490\4909409.pdf

**Bore Hole Information**

<b>Bore Hole ID:</b>	11107015	<b>Elevation:</b>	
<b>DP2BR:</b>		<b>Elevrc:</b>	
<b>Spatial Status:</b>		<b>Zone:</b>	17
<b>Code OB:</b>		<b>East83:</b>	603500.00
<b>Code OB Desc:</b>		<b>North83:</b>	4837500.00
<b>Open Hole:</b>		<b>Org CS:</b>	UTM83
<b>Cluster Kind:</b>		<b>UTMRC:</b>	5
<b>Date Completed:</b>	07-Feb-2004 00:00:00	<b>UTMRC Desc:</b>	margin of error : 100 m - 300 m
<b>Remarks:</b>		<b>Location Method:</b>	wwr
<b>Loc Method Desc:</b>	on Water Well Record		
<b>Elevrc Desc:</b>			
<b>Location Source Date:</b>			
<b>Improvement Location Source:</b>			
<b>Improvement Location Method:</b>			
<b>Source Revision Comment:</b>			
<b>Supplier Comment:</b>			

**Overburden and Bedrock**

**Materials Interval**

**Formation ID:** 932961500  
**Layer:** 1  
**Color:** 6  
**General Color:** BROWN  
**Mat1:** 05  
**Most Common Material:** CLAY  
**Mat2:** 06  
**Mat2 Desc:** SILT  
**Mat3:** 68  
**Mat3 Desc:** DRY  
**Formation Top Depth:** 0.0  
**Formation End Depth:** 4.0  
**Formation End Depth UOM:** m

**Overburden and Bedrock**

**Materials Interval**

**Formation ID:** 932961501  
**Layer:** 2

<b>Map Key</b>	<b>Number of Records</b>	<b>Direction/ Distance (m)</b>	<b>Elev/Diff (m)</b>	<b>Site</b>	<b>DB</b>
<b>Color:</b>		2			
<b>General Color:</b>		GREY			
<b>Mat1:</b>		05			
<b>Most Common Material:</b>		CLAY			
<b>Mat2:</b>		06			
<b>Mat2 Desc:</b>		SILT			
<b>Mat3:</b>		68			
<b>Mat3 Desc:</b>		DRY			
<b>Formation Top Depth:</b>		4.0			
<b>Formation End Depth:</b>		6.0			
<b>Formation End Depth UOM:</b>		m			
<b><u>Annular Space/Abandonment Sealing Record</u></b>					
<b>Plug ID:</b>		933250821			
<b>Layer:</b>		1			
<b>Plug From:</b>		0.0			
<b>Plug To:</b>		3.0			
<b>Plug Depth UOM:</b>		m			
<b><u>Annular Space/Abandonment Sealing Record</u></b>					
<b>Plug ID:</b>		933250822			
<b>Layer:</b>		2			
<b>Plug From:</b>		0.30000001192092896			
<b>Plug To:</b>		6.0			
<b>Plug Depth UOM:</b>		m			
<b><u>Method of Construction &amp; Well Use</u></b>					
<b>Method Construction ID:</b>		964909409			
<b>Method Construction Code:</b>		6			
<b>Method Construction:</b>		Boring			
<b>Other Method Construction:</b>					
<b><u>Pipe Information</u></b>					
<b>Pipe ID:</b>		11113816			
<b>Casing No:</b>		1			
<b>Comment:</b>					
<b>Alt Name:</b>					
<b><u>Construction Record - Casing</u></b>					
<b>Casing ID:</b>		930840115			
<b>Layer:</b>		1			
<b>Material:</b>		5			
<b>Open Hole or Material:</b>		PLASTIC			
<b>Depth From:</b>		0.0			
<b>Depth To:</b>		6.0			
<b>Casing Diameter:</b>		5.0			
<b>Casing Diameter UOM:</b>		cm			
<b>Casing Depth UOM:</b>		m			
<b><u>Water Details</u></b>					
<b>Water ID:</b>		934048391			
<b>Layer:</b>		1			

Map Key	Number of Records	Direction/ Distance (m)	Elev/Diff (m)	Site	DB
<b>Kind Code:</b>	5				
<b>Kind:</b>	Not stated				
<b>Water Found Depth:</b>					
<b>Water Found Depth UOM:</b>	m				
<b><u>Hole Diameter</u></b>					
<b>Hole ID:</b>	11113815				
<b>Diameter:</b>	15.0				
<b>Depth From:</b>	0.0				
<b>Depth To:</b>	6.0				
<b>Hole Depth UOM:</b>	m				
<b>Hole Diameter UOM:</b>	cm				
<b><u>Links</u></b>					
<b>Bore Hole ID:</b>	11107015			<b>Tag No:</b>	A007471
<b>Depth M:</b>	6			<b>Contractor:</b>	6607
<b>Year Completed:</b>	2004			<b>Path:</b>	490\4909409.pdf
<b>Well Completed Dt:</b>	2004/02/07			<b>Latitude:</b>	43.6833019834615
<b>Audit No:</b>	Z07394			<b>Longitude:</b>	-79.7158755061895

<a href="#">16</a>	1 of 1	WNW/181.5	199.8 / 0.00	6 BRAMSTEELE RD BRAMPTON ON	WWIS
<b>Well ID:</b>	7214333			<b>Flowing (Y/N):</b>	
<b>Construction Date:</b>				<b>Flow Rate:</b>	
<b>Use 1st:</b>	Test Hole			<b>Data Entry Status:</b>	
<b>Use 2nd:</b>				<b>Data Src:</b>	
<b>Final Well Status:</b>	Test Hole			<b>Date Received:</b>	06-Jan-2014 00:00:00
<b>Water Type:</b>				<b>Selected Flag:</b>	TRUE
<b>Casing Material:</b>				<b>Abandonment Rec:</b>	
<b>Audit No:</b>	Z180288			<b>Contractor:</b>	7320
<b>Tag:</b>	A156600			<b>Form Version:</b>	7
<b>Constructn Method:</b>				<b>Owner:</b>	
<b>Elevation (m):</b>				<b>County:</b>	PEEL
<b>Elevatn Reliabilty:</b>				<b>Lot:</b>	
<b>Depth to Bedrock:</b>				<b>Concession:</b>	
<b>Well Depth:</b>				<b>Concession Name:</b>	
<b>Overburden/Bedrock:</b>				<b>Easting NAD83:</b>	
<b>Pump Rate:</b>				<b>Northing NAD83:</b>	
<b>Static Water Level:</b>				<b>Zone:</b>	
<b>Clear/Cloudy:</b>				<b>UTM Reliability:</b>	
<b>Municipality:</b>	BRAMPTON CITY				
<b>Site Info:</b>					
<b>PDF URL (Map):</b>	<a href="https://d2khazk8e83rdv.cloudfront.net/moe_mapping/downloads/2Water/Wells_pdfs/721\7214333.pdf">https://d2khazk8e83rdv.cloudfront.net/moe_mapping/downloads/2Water/Wells_pdfs/721\7214333.pdf</a>				

**Additional Detail(s) (Map)**

<b>Well Completed Date:</b>	2013/11/20
<b>Year Completed:</b>	2013
<b>Depth (m):</b>	10
<b>Latitude:</b>	43.6830129976652
<b>Longitude:</b>	-79.7190081953381
<b>Path:</b>	721\7214333.pdf

**Bore Hole Information**

<b>Bore Hole ID:</b>	1004680650	<b>Elevation:</b>	
<b>DP2BR:</b>		<b>Elevrc:</b>	
<b>Spatial Status:</b>		<b>Zone:</b>	17

Map Key	Number of Records	Direction/ Distance (m)	Elev/Diff (m)	Site	DB
<b>Code OB:</b>				<b>East83:</b>	603248.00
<b>Code OB Desc:</b>				<b>North83:</b>	4837464.00
<b>Open Hole:</b>				<b>Org CS:</b>	UTM83
<b>Cluster Kind:</b>				<b>UTMRC:</b>	4
<b>Date Completed:</b>	20-Nov-2013 00:00:00			<b>UTMRC Desc:</b>	margin of error : 30 m - 100 m
<b>Remarks:</b>				<b>Location Method:</b>	wwr
<b>Loc Method Desc:</b>		on Water Well Record			
<b>Elevrc Desc:</b>					
<b>Location Source Date:</b>					
<b>Improvement Location Source:</b>					
<b>Improvement Location Method:</b>					
<b>Source Revision Comment:</b>					
<b>Supplier Comment:</b>					

**Overburden and Bedrock**

**Materials Interval**

**Formation ID:** 1005047342  
**Layer:** 1  
**Color:** 6  
**General Color:** BROWN  
**Mat1:** 28  
**Most Common Material:** SAND  
**Mat2:** 11  
**Mat2 Desc:** GRAVEL  
**Mat3:**  
**Mat3 Desc:**  
**Formation Top Depth:** 0.0  
**Formation End Depth:** 0.6000000238418579  
**Formation End Depth UOM:** m

**Overburden and Bedrock**

**Materials Interval**

**Formation ID:** 1005047344  
**Layer:** 3  
**Color:** 2  
**General Color:** GREY  
**Mat1:** 06  
**Most Common Material:** SILT  
**Mat2:** 12  
**Mat2 Desc:** STONES  
**Mat3:** 66  
**Mat3 Desc:** DENSE  
**Formation Top Depth:** 2.700000047683716  
**Formation End Depth:** 10.0  
**Formation End Depth UOM:** m

**Overburden and Bedrock**

**Materials Interval**

**Formation ID:** 1005047343  
**Layer:** 2  
**Color:** 6  
**General Color:** BROWN  
**Mat1:** 06  
**Most Common Material:** SILT  
**Mat2:** 28  
**Mat2 Desc:** SAND  
**Mat3:**  
**Mat3 Desc:**  
**Formation Top Depth:** 0.6000000238418579  
**Formation End Depth:** 2.700000047683716



<b>Map Key</b>	<b>Number of Records</b>	<b>Direction/ Distance (m)</b>	<b>Elev/Diff (m)</b>	<b>Site</b>	<b>DB</b>
<b>Formation End Depth UOM:</b>		m			
<b><u>Annular Space/Abandonment Sealing Record</u></b>					
<b>Plug ID:</b>	1005047351				
<b>Layer:</b>	1				
<b>Plug From:</b>	0.0				
<b>Plug To:</b>	0.15000000596046448				
<b>Plug Depth UOM:</b>	m				
<b><u>Annular Space/Abandonment Sealing Record</u></b>					
<b>Plug ID:</b>	1005047353				
<b>Layer:</b>	3				
<b>Plug From:</b>	3.9000000953674316				
<b>Plug To:</b>	10.0				
<b>Plug Depth UOM:</b>	m				
<b><u>Annular Space/Abandonment Sealing Record</u></b>					
<b>Plug ID:</b>	1005047352				
<b>Layer:</b>	2				
<b>Plug From:</b>	0.15000000596046448				
<b>Plug To:</b>	3.9000000953674316				
<b>Plug Depth UOM:</b>	m				
<b><u>Method of Construction &amp; Well Use</u></b>					
<b>Method Construction ID:</b>	1005047350				
<b>Method Construction Code:</b>	6				
<b>Method Construction:</b>	Boring				
<b>Other Method Construction:</b>	SSA				
<b><u>Pipe Information</u></b>					
<b>Pipe ID:</b>	1005047341				
<b>Casing No:</b>	0				
<b>Comment:</b>					
<b>Alt Name:</b>					
<b><u>Construction Record - Casing</u></b>					
<b>Casing ID:</b>	1005047347				
<b>Layer:</b>	1				
<b>Material:</b>	5				
<b>Open Hole or Material:</b>	PLASTIC				
<b>Depth From:</b>	0.0				
<b>Depth To:</b>	7.0				
<b>Casing Diameter:</b>	5.099999904632568				
<b>Casing Diameter UOM:</b>	cm				
<b>Casing Depth UOM:</b>	m				
<b><u>Construction Record - Screen</u></b>					
<b>Screen ID:</b>	1005047348				
<b>Layer:</b>	1				

Map Key	Number of Records	Direction/ Distance (m)	Elev/Diff (m)	Site	DB
<b>Slot:</b>		010			
<b>Screen Top Depth:</b>		7.0			
<b>Screen End Depth:</b>		10.0			
<b>Screen Material:</b>		5			
<b>Screen Depth UOM:</b>		m			
<b>Screen Diameter UOM:</b>		cm			
<b>Screen Diameter:</b>		6.099999904632568			
<b><u>Water Details</u></b>					
<b>Water ID:</b>		1005047346			
<b>Layer:</b>		1			
<b>Kind Code:</b>		8			
<b>Kind:</b>		Untested			
<b>Water Found Depth:</b>		9.0			
<b>Water Found Depth UOM:</b>		m			
<b><u>Hole Diameter</u></b>					
<b>Hole ID:</b>		1005047345			
<b>Diameter:</b>		16.0			
<b>Depth From:</b>		0.0			
<b>Depth To:</b>		10.0			
<b>Hole Depth UOM:</b>		m			
<b>Hole Diameter UOM:</b>		cm			
<b><u>Links</u></b>					
<b>Bore Hole ID:</b>		1004680650		<b>Tag No:</b> A156600	
<b>Depth M:</b>		10		<b>Contractor:</b> 7320	
<b>Year Completed:</b>		2013		<b>Path:</b> 721\7214333.pdf	
<b>Well Completed Dt:</b>		2013/11/20		<b>Latitude:</b> 43.6830129976652	
<b>Audit No:</b>		Z180288		<b>Longitude:</b> -79.7190081953381	

<a href="#">17</a>	1 of 1	W/182.5	200.0 / 0.19	BRAMPTON CITY BRAMSTEELE RD./RUTHERFORD RD. BRAMPTON CITY ON	CA
<b>Certificate #:</b>		3-0664-94-			
<b>Application Year:</b>		94			
<b>Issue Date:</b>		6/21/1994			
<b>Approval Type:</b>		Municipal sewage			
<b>Status:</b>		Approved			
<b>Application Type:</b>					
<b>Client Name:</b>					
<b>Client Address:</b>					
<b>Client City:</b>					
<b>Client Postal Code:</b>					
<b>Project Description:</b>					
<b>Contaminants:</b>					
<b>Emission Control:</b>					

<a href="#">18</a>	1 of 1	WNW/184.0	199.9 / 0.09	6 BRAMSTEELE RD BRAMPTON ON	WWIS
<b>Well ID:</b>		7214332			
<b>Construction Date:</b>					
<b>Use 1st:</b>		Test Hole			
<b>Use 2nd:</b>					
<b>Final Well Status:</b>		Test Hole			
<b>Water Type:</b>					
				<b>Flowing (Y/N):</b>	
				<b>Flow Rate:</b>	
				<b>Data Entry Status:</b>	
				<b>Data Src:</b>	
				<b>Date Received:</b> 06-Jan-2014 00:00:00	
				<b>Selected Flag:</b> TRUE	

Map Key	Number of Records	Direction/ Distance (m)	Elev/Diff (m)	Site	DB
<b>Casing Material:</b>				<b>Abandonment Rec:</b>	
<b>Audit No:</b>	Z180287			<b>Contractor:</b>	7320
<b>Tag:</b>	A156601			<b>Form Version:</b>	7
<b>Constructn Method:</b>				<b>Owner:</b>	
<b>Elevation (m):</b>				<b>County:</b>	PEEL
<b>Elevatn Reliabilty:</b>				<b>Lot:</b>	
<b>Depth to Bedrock:</b>				<b>Concession:</b>	
<b>Well Depth:</b>				<b>Concession Name:</b>	
<b>Overburden/Bedrock:</b>				<b>Easting NAD83:</b>	
<b>Pump Rate:</b>				<b>Northing NAD83:</b>	
<b>Static Water Level:</b>				<b>Zone:</b>	
<b>Clear/Cloudy:</b>				<b>UTM Reliability:</b>	
<b>Municipality:</b>		BRAMPTON CITY			
<b>Site Info:</b>					
<b>PDF URL (Map):</b>		https://d2khazk8e83rdv.cloudfront.net/moe_mapping/downloads/2Water/Wells_pdfs/721\7214332.pdf			
<b><u>Additional Detail(s) (Map)</u></b>					
<b>Well Completed Date:</b>		2013/11/21			
<b>Year Completed:</b>		2013			
<b>Depth (m):</b>		10			
<b>Latitude:</b>		43.6827101351129			
<b>Longitude:</b>		-79.7192999965013			
<b>Path:</b>		721\7214332.pdf			
<b><u>Bore Hole Information</u></b>					
<b>Bore Hole ID:</b>	1004680647			<b>Elevation:</b>	
<b>DP2BR:</b>				<b>Elevrc:</b>	
<b>Spatial Status:</b>				<b>Zone:</b>	17
<b>Code OB:</b>				<b>East83:</b>	603225.00
<b>Code OB Desc:</b>				<b>North83:</b>	4837430.00
<b>Open Hole:</b>				<b>Org CS:</b>	UTM83
<b>Cluster Kind:</b>				<b>UTMRC:</b>	4
<b>Date Completed:</b>	21-Nov-2013 00:00:00			<b>UTMRC Desc:</b>	margin of error : 30 m - 100 m
<b>Remarks:</b>				<b>Location Method:</b>	wwr
<b>Loc Method Desc:</b>		on Water Well Record			
<b>Elevrc Desc:</b>					
<b>Location Source Date:</b>					
<b>Improvement Location Source:</b>					
<b>Improvement Location Method:</b>					
<b>Source Revision Comment:</b>					
<b>Supplier Comment:</b>					
<b><u>Overburden and Bedrock</u></b>					
<b><u>Materials Interval</u></b>					
<b>Formation ID:</b>	1005047332				
<b>Layer:</b>	2				
<b>Color:</b>	6				
<b>General Color:</b>	BROWN				
<b>Mat1:</b>	06				
<b>Most Common Material:</b>	SILT				
<b>Mat2:</b>	28				
<b>Mat2 Desc:</b>	SAND				
<b>Mat3:</b>					
<b>Mat3 Desc:</b>					
<b>Formation Top Depth:</b>		0.6000000238418579			
<b>Formation End Depth:</b>		2.700000047683716			
<b>Formation End Depth UOM:</b>		m			

<i>Map Key</i>	<i>Number of Records</i>	<i>Direction/ Distance (m)</i>	<i>Elev/Diff (m)</i>	<i>Site</i>	<i>DB</i>
<b><u>Overburden and Bedrock Materials Interval</u></b>					
<b>Formation ID:</b>		1005047333			
<b>Layer:</b>		3			
<b>Color:</b>		2			
<b>General Color:</b>		GREY			
<b>Mat1:</b>		06			
<b>Most Common Material:</b>		SILT			
<b>Mat2:</b>		12			
<b>Mat2 Desc:</b>		STONES			
<b>Mat3:</b>		66			
<b>Mat3 Desc:</b>		DENSE			
<b>Formation Top Depth:</b>		2.700000047683716			
<b>Formation End Depth:</b>		10.0			
<b>Formation End Depth UOM:</b>		m			
<b><u>Overburden and Bedrock Materials Interval</u></b>					
<b>Formation ID:</b>		1005047331			
<b>Layer:</b>		1			
<b>Color:</b>		6			
<b>General Color:</b>		BROWN			
<b>Mat1:</b>		28			
<b>Most Common Material:</b>		SAND			
<b>Mat2:</b>		11			
<b>Mat2 Desc:</b>		GRAVEL			
<b>Mat3:</b>					
<b>Mat3 Desc:</b>					
<b>Formation Top Depth:</b>		0.0			
<b>Formation End Depth:</b>		0.6000000238418579			
<b>Formation End Depth UOM:</b>		m			
<b><u>Annular Space/Abandonment Sealing Record</u></b>					
<b>Plug ID:</b>		1005047340			
<b>Layer:</b>		1			
<b>Plug From:</b>		0.0			
<b>Plug To:</b>		0.15000000596046448			
<b>Plug Depth UOM:</b>		m			
<b><u>Method of Construction &amp; Well Use</u></b>					
<b>Method Construction ID:</b>		1005047339			
<b>Method Construction Code:</b>		6			
<b>Method Construction:</b>		Boring			
<b>Other Method Construction:</b>					
<b><u>Pipe Information</u></b>					
<b>Pipe ID:</b>		1005047330			
<b>Casing No:</b>		0			
<b>Comment:</b>					
<b>Alt Name:</b>					
<b><u>Construction Record - Casing</u></b>					
<b>Casing ID:</b>		1005047336			
<b>Layer:</b>		1			

Map Key	Number of Records	Direction/ Distance (m)	Elev/Diff (m)	Site	DB
<b>Material:</b>					
<b>Open Hole or Material:</b>		5	PLASTIC		
<b>Depth From:</b>		7.0			
<b>Depth To:</b>					
<b>Casing Diameter:</b>		5.099999904632568			
<b>Casing Diameter UOM:</b>		cm			
<b>Casing Depth UOM:</b>		m			
<b><u>Construction Record - Screen</u></b>					
<b>Screen ID:</b>		1005047337			
<b>Layer:</b>		1			
<b>Slot:</b>		010			
<b>Screen Top Depth:</b>		7.0			
<b>Screen End Depth:</b>		10.0			
<b>Screen Material:</b>		5			
<b>Screen Depth UOM:</b>		m			
<b>Screen Diameter UOM:</b>		cm			
<b>Screen Diameter:</b>		6.099999904632568			
<b><u>Water Details</u></b>					
<b>Water ID:</b>		1005047335			
<b>Layer:</b>		1			
<b>Kind Code:</b>		8			
<b>Kind:</b>		Untested			
<b>Water Found Depth:</b>		8.0			
<b>Water Found Depth UOM:</b>		m			
<b><u>Hole Diameter</u></b>					
<b>Hole ID:</b>		1005047334			
<b>Diameter:</b>		16.0			
<b>Depth From:</b>		0.0			
<b>Depth To:</b>		10.0			
<b>Hole Depth UOM:</b>		m			
<b>Hole Diameter UOM:</b>		cm			
<b><u>Links</u></b>					
<b>Bore Hole ID:</b>	1004680647			<b>Tag No:</b>	A156601
<b>Depth M:</b>	10			<b>Contractor:</b>	7320
<b>Year Completed:</b>	2013			<b>Path:</b>	721\7214332.pdf
<b>Well Completed Dt:</b>	2013/11/21			<b>Latitude:</b>	43.6827101351129
<b>Audit No:</b>	Z180287			<b>Longitude:</b>	-79.7192999965013
<b>19</b>	<b>1 of 1</b>	<b>WNW/185.9</b>	<b>199.9 / 0.09</b>	<b>lot 1 con 2 ON</b>	<b>WWIS</b>
<b>Well ID:</b>	7390376			<b>Flowing (Y/N):</b>	
<b>Construction Date:</b>				<b>Flow Rate:</b>	
<b>Use 1st:</b>				<b>Data Entry Status:</b>	Yes
<b>Use 2nd:</b>				<b>Data Src:</b>	
<b>Final Well Status:</b>				<b>Date Received:</b>	21-Jun-2021 00:00:00
<b>Water Type:</b>				<b>Selected Flag:</b>	TRUE
<b>Casing Material:</b>				<b>Abandonment Rec:</b>	
<b>Audit No:</b>	Z365283			<b>Contractor:</b>	6946
<b>Tag:</b>	A328143			<b>Form Version:</b>	7
<b>Constructn Method:</b>				<b>Owner:</b>	
<b>Elevation (m):</b>				<b>County:</b>	PEEL
<b>Elevatn Reliabilty:</b>				<b>Lot:</b>	001
<b>Depth to Bedrock:</b>				<b>Concession:</b>	02

Map Key	Number of Records	Direction/ Distance (m)	Elev/Diff (m)	Site	DB
<b>Well Depth:</b> <b>Overburden/Bedrock:</b> <b>Pump Rate:</b> <b>Static Water Level:</b> <b>Clear/Cloudy:</b> <b>Municipality:</b> <b>Site Info:</b>		BRAMPTON CITY		<b>Concession Name:</b> HS E <b>Easting NAD83:</b> <b>Northing NAD83:</b> <b>Zone:</b> <b>UTM Reliability:</b>	
<b><u>Bore Hole Information</u></b>					
<b>Bore Hole ID:</b> 1008700869 <b>DP2BR:</b> <b>Spatial Status:</b> <b>Code OB:</b> <b>Code OB Desc:</b> <b>Open Hole:</b> <b>Cluster Kind:</b> <b>Date Completed:</b> 11-Jun-2021 00:00:00 <b>Remarks:</b> <b>Loc Method Desc:</b> on Water Well Record <b>Elevrc Desc:</b> <b>Location Source Date:</b> <b>Improvement Location Source:</b> <b>Improvement Location Method:</b> <b>Source Revision Comment:</b> <b>Supplier Comment:</b>				<b>Elevation:</b> <b>Elevrc:</b> <b>Zone:</b> 17 <b>East83:</b> 603222.00 <b>North83:</b> 4837428.00 <b>Org CS:</b> UTM83 <b>UTMRC:</b> 4 <b>UTMRC Desc:</b> margin of error : 30 m - 100 m <b>Location Method:</b> wwr	
<b><u>Links</u></b>					
<b>Bore Hole ID:</b> 1008700869 <b>Depth M:</b> <b>Year Completed:</b> 2021 <b>Well Completed Dt:</b> 2021/06/11 <b>Audit No:</b> Z365283				<b>Tag No:</b> A328143 <b>Contractor:</b> 6946 <b>Path:</b> 739\7390376.pdf <b>Latitude:</b> 43.6826925485679 <b>Longitude:</b> -79.7193375910031	
<a href="#">20</a>	1 of 17	WNW/191.2	200.2 / 0.30	EAGLE LETTERPRESS LTD. 6 BRAMSTEELE RD UNIT 4 BRAMPTON ON L6W 1B3	SCT
<b>Established:</b> 1981 <b>Plant Size (ft²):</b> 1600 <b>Employment:</b> 2					
<b><u>--Details--</u></b>					
<b>Description:</b> COMMERCIAL PRINTING, NOT ELSEWHERE CLASSIFIED <b>SIC/NAICS Code:</b> 2759					
<b>Description:</b> Other Printing <b>SIC/NAICS Code:</b> 323119					
<a href="#">20</a>	2 of 17	WNW/191.2	200.2 / 0.30	HALL MACHINE CO. 6 BRAMSTEELE RD UNIT 7 BRAMPTON ON L6W 1B3	SCT
<b>Established:</b> 1973 <b>Plant Size (ft²):</b> 2000 <b>Employment:</b> 3					
<b><u>--Details--</u></b>					
<b>Description:</b> FOOD PRODUCTS MACHINERY					

Map Key	Number of Records	Direction/ Distance (m)	Elev/Diff (m)	Site	DB
<b>SIC/NAICS Code:</b>		3556			
<b>Description:</b>		INDUSTRIAL AND COMMERCIAL MACHINERY AND EQUIPMENT, NOT ELSEWHERE CLASSIFIED			
<b>SIC/NAICS Code:</b>		3599			
<a href="#">20</a>	3 of 17	WNW/191.2	200.2 / 0.30	LONESTAR PRINTING 6 BRAMSTEELE RD UNIT 4 BRAMPTON ON L6W 1B3	SCT
<b>Established:</b>		1981			
<b>Plant Size (ft²):</b>		1800			
<b>Employment:</b>		4			
<b>--Details--</b>					
<b>Description:</b>		COMMERCIAL PRINTING, LITHOGRAPHIC			
<b>SIC/NAICS Code:</b>		2752			
<b>Description:</b>		COMMERCIAL PRINTING, NOT ELSEWHERE CLASSIFIED			
<b>SIC/NAICS Code:</b>		2759			
<b>Description:</b>		Quick Printing			
<b>SIC/NAICS Code:</b>		323114			
<b>Description:</b>		Digital Printing			
<b>SIC/NAICS Code:</b>		323115			
<b>Description:</b>		Other Printing			
<b>SIC/NAICS Code:</b>		323119			
<a href="#">20</a>	4 of 17	WNW/191.2	200.2 / 0.30	PREMIER LIFT EQUIPMENT INC. 6 BRAMSTEELE ROAD UNIT 9 BRAMPTON ON L6W 1B3	GEN
<b>Generator No:</b>		ON3970010			
<b>SIC Code:</b>		333920			
<b>SIC Description:</b>		Material Handling Equipment Mfg.			
<b>Approval Years:</b>		03,04,05,06,07,08			
<b>PO Box No:</b>					
<b>Country:</b>					
<b>Status:</b>					
<b>Co Admin:</b>					
<b>Choice of Contact:</b>					
<b>Phone No Admin:</b>					
<b>Contaminated Facility:</b>					
<b>MHSW Facility:</b>					
<b><u>Detail(s)</u></b>					
<b>Waste Class:</b>		252			
<b>Waste Class Name:</b>		WASTE OILS & LUBRICANTS			
<a href="#">20</a>	5 of 17	WNW/191.2	200.2 / 0.30	PREMIER LIFT EQUIPMENT INC. 6 BRAMSTEELE ROAD UNIT 9 BRAMPTON ON L6W 1B3	GEN
<b>Generator No:</b>		ON3970010			
<b>SIC Code:</b>		333920			
<b>SIC Description:</b>		Material Handling Equipment Manufacturing			
<b>Approval Years:</b>		2009			
<b>PO Box No:</b>					

Map Key	Number of Records	Direction/ Distance (m)	Elev/Diff (m)	Site	DB
<b>Country:</b> <b>Status:</b> <b>Co Admin:</b> <b>Choice of Contact:</b> <b>Phone No Admin:</b> <b>Contaminated Facility:</b> <b>MHSW Facility:</b>					
<b><u>Detail(s)</u></b>					
<b>Waste Class:</b>		252			
<b>Waste Class Name:</b>		WASTE OILS & LUBRICANTS			
<a href="#">20</a>	6 of 17	WNW/191.2	200.2 / 0.30	Fas Lane Oil Change and Automotive Repairs 6 Bramsteele Rd Brampton ON	GEN
<b>Generator No:</b>		ON7207144			
<b>SIC Code:</b>		811119			
<b>SIC Description:</b>		Other Automotive Mechanical and Electrical Repair and Maintenance			
<b>Approval Years:</b>		2009			
<b>PO Box No:</b>					
<b>Country:</b>					
<b>Status:</b>					
<b>Co Admin:</b>					
<b>Choice of Contact:</b>					
<b>Phone No Admin:</b>					
<b>Contaminated Facility:</b>					
<b>MHSW Facility:</b>					
<a href="#">20</a>	7 of 17	WNW/191.2	200.2 / 0.30	PREMIER LIFT EQUIPMENT INC. 6 BRAMSTEELE ROAD UNIT 9 BRAMPTON ON L6W 1B3	GEN
<b>Generator No:</b>		ON3970010			
<b>SIC Code:</b>		333920			
<b>SIC Description:</b>		Material Handling Equipment Manufacturing			
<b>Approval Years:</b>		2010			
<b>PO Box No:</b>					
<b>Country:</b>					
<b>Status:</b>					
<b>Co Admin:</b>					
<b>Choice of Contact:</b>					
<b>Phone No Admin:</b>					
<b>Contaminated Facility:</b>					
<b>MHSW Facility:</b>					
<b><u>Detail(s)</u></b>					
<b>Waste Class:</b>		252			
<b>Waste Class Name:</b>		WASTE OILS & LUBRICANTS			
<a href="#">20</a>	8 of 17	WNW/191.2	200.2 / 0.30	PREMIER LIFT EQUIPMENT INC. 6 BRAMSTEELE ROAD UNIT 9 BRAMPTON ON L6W 1B3	GEN
<b>Generator No:</b>		ON3970010			
<b>SIC Code:</b>		333920			
<b>SIC Description:</b>		Material Handling Equipment Manufacturing			
<b>Approval Years:</b>		2011			
<b>PO Box No:</b>					
<b>Country:</b>					



Map Key	Number of Records	Direction/ Distance (m)	Elev/Diff (m)	Site	DB
<b>Status:</b> <b>Co Admin:</b> <b>Choice of Contact:</b> <b>Phone No Admin:</b> <b>Contaminated Facility:</b> <b>MHSW Facility:</b>					
<b>Detail(s)</b>					
<b>Waste Class:</b>		252			
<b>Waste Class Name:</b>		WASTE OILS & LUBRICANTS			
<a href="#">20</a>	9 of 17	WNW/191.2	200.2 / 0.30	PREMIER LIFT EQUIPMENT INC. 6 BRAMSTEELE ROAD UNIT 9 BRAMPTON ON L6W 1B3	GEN
<b>Generator No:</b>		ON3970010			
<b>SIC Code:</b>		333920			
<b>SIC Description:</b>		Material Handling Equipment Manufacturing			
<b>Approval Years:</b>		2012			
<b>PO Box No:</b>					
<b>Country:</b>					
<b>Status:</b>					
<b>Co Admin:</b>					
<b>Choice of Contact:</b>					
<b>Phone No Admin:</b>					
<b>Contaminated Facility:</b>					
<b>MHSW Facility:</b>					
<b>Detail(s)</b>					
<b>Waste Class:</b>		252			
<b>Waste Class Name:</b>		WASTE OILS & LUBRICANTS			
<a href="#">20</a>	10 of 17	WNW/191.2	200.2 / 0.30	6 Bramsteele Rd Brampton ON L6W1B3	EHS
<b>Order No:</b>		20131023010		<b>Nearest Intersection:</b>	
<b>Status:</b>		C		<b>Municipality:</b>	
<b>Report Type:</b>		Standard Report		<b>Client Prov/State:</b> ON	
<b>Report Date:</b>		31-OCT-13		<b>Search Radius (km):</b> .25	
<b>Date Received:</b>		23-OCT-13		<b>X:</b> -79.719522	
<b>Previous Site Name:</b>				<b>Y:</b> 43.682792	
<b>Lot/Building Size:</b>					
<b>Additional Info Ordered:</b>					
<a href="#">20</a>	11 of 17	WNW/191.2	200.2 / 0.30	PREMIER LIFT EQUIPMENT INC. 6 BRAMSTEELE ROAD UNIT 9 BRAMPTON ON	GEN
<b>Generator No:</b>		ON3970010			
<b>SIC Code:</b>		333920			
<b>SIC Description:</b>		MATERIAL HANDLING EQUIPMENT MANUFACTURING			
<b>Approval Years:</b>		2013			
<b>PO Box No:</b>					
<b>Country:</b>					
<b>Status:</b>					
<b>Co Admin:</b>					
<b>Choice of Contact:</b>					
<b>Phone No Admin:</b>					
<b>Contaminated Facility:</b>					

Map Key	Number of Records	Direction/ Distance (m)	Elev/Diff (m)	Site	DB
---------	-------------------	----------------------------	------------------	------	----

MHSW Facility:

Detail(s)

Waste Class: 252  
Waste Class Name: WASTE OILS & LUBRICANTS

<a href="#">20</a>	12 of 17	WNW/191.2	200.2 / 0.30	PREMIER LIFT EQUIPMENT INC. 6 BRAMSTEELE ROAD UNIT 9 BRAMPTON ON L6W 1B3	GEN
--------------------	----------	-----------	--------------	--	-----

Generator No: ON3970010  
SIC Code: 333920  
SIC Description: MATERIAL HANDLING EQUIPMENT MANUFACTURING  
Approval Years: 2016  
PO Box No:  
Country: Canada  
Status:  
Co Admin:  
Choice of Contact: CO\_OFFICIAL  
Phone No Admin:  
Contaminated Facility: No  
MHSW Facility: No

Detail(s)

Waste Class: 252  
Waste Class Name: WASTE OILS & LUBRICANTS

<a href="#">20</a>	13 of 17	WNW/191.2	200.2 / 0.30	PREMIER LIFT EQUIPMENT INC. 6 BRAMSTEELE ROAD UNIT 9 BRAMPTON ON L6W 1B3	GEN
--------------------	----------	-----------	--------------	--	-----

Generator No: ON3970010  
SIC Code: 333920  
SIC Description: MATERIAL HANDLING EQUIPMENT MANUFACTURING  
Approval Years: 2015  
PO Box No:  
Country: Canada  
Status:  
Co Admin:  
Choice of Contact: CO\_OFFICIAL  
Phone No Admin:  
Contaminated Facility: No  
MHSW Facility: No

Detail(s)

Waste Class: 252  
Waste Class Name: WASTE OILS & LUBRICANTS

<a href="#">20</a>	14 of 17	WNW/191.2	200.2 / 0.30	PREMIER LIFT EQUIPMENT INC. 6 BRAMSTEELE ROAD UNIT 9 BRAMPTON ON L6W 1B3	GEN
--------------------	----------	-----------	--------------	--	-----

Generator No: ON3970010  
SIC Code: 333920  
SIC Description: MATERIAL HANDLING EQUIPMENT MANUFACTURING  
Approval Years: 2014  
PO Box No:  
Country: Canada

Map Key	Number of Records	Direction/ Distance (m)	Elev/Diff (m)	Site	DB
<b>Status:</b>					
<b>Co Admin:</b>					
<b>Choice of Contact:</b>		CO_OFFICIAL			
<b>Phone No Admin:</b>		No			
<b>Contaminated Facility:</b>		No			
<b>MHSW Facility:</b>		No			
<b><u>Detail(s)</u></b>					
<b>Waste Class:</b>		252			
<b>Waste Class Name:</b>		WASTE OILS & LUBRICANTS			
<a href="#">20</a>	15 of 17	WNW/191.2	200.2 / 0.30	PREMIER LIFT EQUIPMENT INC. 6 BRAMSTEELE ROAD UNIT 9 BRAMPTON ON L6W 1B3	GEN
<b>Generator No:</b>		ON3970010			
<b>SIC Code:</b>					
<b>SIC Description:</b>					
<b>Approval Years:</b>		As of Dec 2018			
<b>PO Box No:</b>					
<b>Country:</b>		Canada			
<b>Status:</b>		Registered			
<b>Co Admin:</b>					
<b>Choice of Contact:</b>					
<b>Phone No Admin:</b>					
<b>Contaminated Facility:</b>					
<b>MHSW Facility:</b>					
<b><u>Detail(s)</u></b>					
<b>Waste Class:</b>		252 L			
<b>Waste Class Name:</b>		Waste crankcase oils and lubricants			
<a href="#">20</a>	16 of 17	WNW/191.2	200.2 / 0.30	PREMIER LIFT EQUIPMENT INC. 6 BRAMSTEELE ROAD UNIT 9 BRAMPTON ON L6W 1B3	GEN
<b>Generator No:</b>		ON3970010			
<b>SIC Code:</b>					
<b>SIC Description:</b>					
<b>Approval Years:</b>		As of Jul 2020			
<b>PO Box No:</b>					
<b>Country:</b>		Canada			
<b>Status:</b>		Registered			
<b>Co Admin:</b>					
<b>Choice of Contact:</b>					
<b>Phone No Admin:</b>					
<b>Contaminated Facility:</b>					
<b>MHSW Facility:</b>					
<b><u>Detail(s)</u></b>					
<b>Waste Class:</b>		252 L			
<b>Waste Class Name:</b>		Waste crankcase oils and lubricants			
<a href="#">20</a>	17 of 17	WNW/191.2	200.2 / 0.30	PREMIER LIFT EQUIPMENT INC. 6 BRAMSTEELE ROAD UNIT 9 BRAMPTON ON L6W 1B3	GEN
<b>Generator No:</b>		ON3970010			

Map Key	Number of Records	Direction/ Distance (m)	Elev/Diff (m)	Site	DB
<b>SIC Code:</b> <b>SIC Description:</b> <b>Approval Years:</b> As of Nov 2021 <b>PO Box No:</b> <b>Country:</b> Canada <b>Status:</b> Registered <b>Co Admin:</b> <b>Choice of Contact:</b> <b>Phone No Admin:</b> <b>Contaminated Facility:</b> <b>MHSW Facility:</b>					

**Detail(s)**

**Waste Class:** 252 L  
**Waste Class Name:** Waste crankcase oils and lubricants

<a href="#">21</a>	1 of 1	SSE/192.3	199.8 / 0.00	STEELES AVENUE E. & RUTHERFORD ROAD ON	WWIS
--------------------	--------	-----------	--------------	---	------

<b>Well ID:</b> 7148351 <b>Construction Date:</b> <b>Use 1st:</b> Monitoring <b>Use 2nd:</b> <b>Final Well Status:</b> Observation Wells <b>Water Type:</b> <b>Casing Material:</b> <b>Audit No:</b> Z108960 <b>Tag:</b> A083844 <b>Constructn Method:</b> <b>Elevation (m):</b> <b>Elevatn Reliabilty:</b> <b>Depth to Bedrock:</b> <b>Well Depth:</b> <b>Overburden/Bedrock:</b> <b>Pump Rate:</b> <b>Static Water Level:</b> <b>Clear/Cloudy:</b> <b>Municipality:</b> BRAMPTON CITY (TORONTO TWP) <b>Site Info:</b>	<b>Flowing (Y/N):</b> <b>Flow Rate:</b> <b>Data Entry Status:</b> <b>Data Src:</b> <b>Date Received:</b> 15-Jul-2010 00:00:00 <b>Selected Flag:</b> TRUE <b>Abandonment Rec:</b> <b>Contractor:</b> 6032 <b>Form Version:</b> 7 <b>Owner:</b> <b>County:</b> PEEL <b>Lot:</b> <b>Concession:</b> <b>Concession Name:</b> <b>Easting NAD83:</b> <b>Northing NAD83:</b> <b>Zone:</b> <b>UTM Reliability:</b>
--	---

**PDF URL (Map):** [https://d2khazk8e83rdv.cloudfront.net/moe\\_mapping/downloads/2Water/Wells\\_pdfs/714\7148351.pdf](https://d2khazk8e83rdv.cloudfront.net/moe_mapping/downloads/2Water/Wells_pdfs/714\7148351.pdf)

**Additional Detail(s) (Map)**

**Well Completed Date:** 2010/04/01  
**Year Completed:** 2010  
**Depth (m):** 32.004  
**Latitude:** 43.6801462712348  
**Longitude:** -79.7162901980477  
**Path:** 714\7148351.pdf

**Bore Hole Information**

<b>Bore Hole ID:</b> 1003163097 <b>DP2BR:</b> <b>Spatial Status:</b> <b>Code OB:</b> <b>Code OB Desc:</b> <b>Open Hole:</b> <b>Cluster Kind:</b> <b>Date Completed:</b> 01-Apr-2010 00:00:00	<b>Elevation:</b> <b>Elevrc:</b> <b>Zone:</b> 17 <b>East83:</b> 603472.00 <b>North83:</b> 4837149.00 <b>Org CS:</b> UTM83 <b>UTMRC:</b> 4 <b>UTMRC Desc:</b> margin of error : 30 m - 100 m
---	--

Map Key	Number of Records	Direction/ Distance (m)	Elev/Diff (m)	Site	DB
<b>Remarks:</b>				<b>Location Method:</b>	WWF
<b>Loc Method Desc:</b>		on Water Well Record			
<b>Elevrc Desc:</b>					
<b>Location Source Date:</b>					
<b>Improvement Location Source:</b>					
<b>Improvement Location Method:</b>					
<b>Source Revision Comment:</b>					
<b>Supplier Comment:</b>					
<b><u>Overburden and Bedrock</u></b>					
<b><u>Materials Interval</u></b>					
<b>Formation ID:</b>		1003223356			
<b>Layer:</b>		2			
<b>Color:</b>		2			
<b>General Color:</b>		GREY			
<b>Mat1:</b>		17			
<b>Most Common Material:</b>		SHALE			
<b>Mat2:</b>					
<b>Mat2 Desc:</b>					
<b>Mat3:</b>					
<b>Mat3 Desc:</b>					
<b>Formation Top Depth:</b>		55.0			
<b>Formation End Depth:</b>		105.0			
<b>Formation End Depth UOM:</b>		ft			
<b><u>Overburden and Bedrock</u></b>					
<b><u>Materials Interval</u></b>					
<b>Formation ID:</b>		1003223355			
<b>Layer:</b>		1			
<b>Color:</b>		6			
<b>General Color:</b>		BROWN			
<b>Mat1:</b>		06			
<b>Most Common Material:</b>		SILT			
<b>Mat2:</b>		05			
<b>Mat2 Desc:</b>		CLAY			
<b>Mat3:</b>					
<b>Mat3 Desc:</b>					
<b>Formation Top Depth:</b>		0.0			
<b>Formation End Depth:</b>		55.0			
<b>Formation End Depth UOM:</b>		ft			
<b><u>Annular Space/Abandonment</u></b>					
<b><u>Sealing Record</u></b>					
<b>Plug ID:</b>		1003223359			
<b>Layer:</b>		1			
<b>Plug From:</b>		0.0			
<b>Plug To:</b>		1.0			
<b>Plug Depth UOM:</b>		ft			
<b><u>Annular Space/Abandonment</u></b>					
<b><u>Sealing Record</u></b>					
<b>Plug ID:</b>		1003223361			
<b>Layer:</b>		3			
<b>Plug From:</b>		87.0			
<b>Plug To:</b>		97.0			
<b>Plug Depth UOM:</b>		ft			
<b><u>Annular Space/Abandonment</u></b>					

<i>Map Key</i>	<i>Number of Records</i>	<i>Direction/ Distance (m)</i>	<i>Elev/Diff (m)</i>	<i>Site</i>	<i>DB</i>
<b><u>Sealing Record</u></b>					
<b>Plug ID:</b>			1003223360		
<b>Layer:</b>			2		
<b>Plug From:</b>			1.0		
<b>Plug To:</b>			87.0		
<b>Plug Depth UOM:</b>			ft		
<b><u>Method of Construction &amp; Well Use</u></b>					
<b>Method Construction ID:</b>			1003223366		
<b>Method Construction Code:</b>			6		
<b>Method Construction:</b>			Boring		
<b>Other Method Construction:</b>			DIAMOND		
<b><u>Pipe Information</u></b>					
<b>Pipe ID:</b>			1003223354		
<b>Casing No:</b>			0		
<b>Comment:</b>					
<b>Alt Name:</b>					
<b><u>Construction Record - Casing</u></b>					
<b>Casing ID:</b>			1003223363		
<b>Layer:</b>					
<b>Material:</b>					
<b>Open Hole or Material:</b>					
<b>Depth From:</b>					
<b>Depth To:</b>					
<b>Casing Diameter:</b>					
<b>Casing Diameter UOM:</b>			inch		
<b>Casing Depth UOM:</b>			ft		
<b><u>Construction Record - Screen</u></b>					
<b>Screen ID:</b>			1003223364		
<b>Layer:</b>					
<b>Slot:</b>					
<b>Screen Top Depth:</b>					
<b>Screen End Depth:</b>					
<b>Screen Material:</b>					
<b>Screen Depth UOM:</b>			ft		
<b>Screen Diameter UOM:</b>			inch		
<b>Screen Diameter:</b>					
<b><u>Water Details</u></b>					
<b>Water ID:</b>			1003223362		
<b>Layer:</b>					
<b>Kind Code:</b>					
<b>Kind:</b>					
<b>Water Found Depth:</b>					
<b>Water Found Depth UOM:</b>			ft		
<b><u>Hole Diameter</u></b>					
<b>Hole ID:</b>			1003223357		
<b>Diameter:</b>			8.0		
<b>Depth From:</b>			0.0		

Map Key	Number of Records	Direction/ Distance (m)	Elev/Diff (m)	Site	DB
<b>Depth To:</b>		55.0			
<b>Hole Depth UOM:</b>		ft			
<b>Hole Diameter UOM:</b>		inch			
<b><u>Hole Diameter</u></b>					
<b>Hole ID:</b>		1003223358			
<b>Diameter:</b>		3.0			
<b>Depth From:</b>		55.0			
<b>Depth To:</b>		105.0			
<b>Hole Depth UOM:</b>		ft			
<b>Hole Diameter UOM:</b>		inch			
<b><u>Links</u></b>					
<b>Bore Hole ID:</b>	1003163097			<b>Tag No:</b>	A083844
<b>Depth M:</b>	32.004			<b>Contractor:</b>	6032
<b>Year Completed:</b>	2010			<b>Path:</b>	714\7148351.pdf
<b>Well Completed Dt:</b>	2010/04/01			<b>Latitude:</b>	43.6801462712348
<b>Audit No:</b>	Z108960			<b>Longitude:</b>	-79.7162901980477

<a href="#">22</a>	1 of 1	NW/195.4	200.5 / 0.65	BRAMPTON AUTO REPAIR 18 BRAMSTEELE RD BRAMPTON ON L6W 1B3	RST
<b>Headcode:</b>		01186800			
<b>Headcode Desc:</b>		SERVICE STATIONS-GASOLINE, OIL & NATURAL GAS			
<b>Phone:</b>		9054576710			
<b>List Name:</b>					
<b>Description:</b>					

<a href="#">23</a>	1 of 1	WNW/197.1	200.5 / 0.61	lot 1 con 2 ON	WWIS
<b>Well ID:</b>	7390378			<b>Flowing (Y/N):</b>	
<b>Construction Date:</b>				<b>Flow Rate:</b>	
<b>Use 1st:</b>				<b>Data Entry Status:</b>	Yes
<b>Use 2nd:</b>				<b>Data Src:</b>	
<b>Final Well Status:</b>				<b>Date Received:</b>	21-Jun-2021 00:00:00
<b>Water Type:</b>				<b>Selected Flag:</b>	TRUE
<b>Casing Material:</b>				<b>Abandonment Rec:</b>	
<b>Audit No:</b>	Z362089			<b>Contractor:</b>	6946
<b>Tag:</b>	A328130			<b>Form Version:</b>	7
<b>Constructn Method:</b>				<b>Owner:</b>	
<b>Elevation (m):</b>				<b>County:</b>	PEEL
<b>Elevatn Reliabilty:</b>				<b>Lot:</b>	001
<b>Depth to Bedrock:</b>				<b>Concession:</b>	02
<b>Well Depth:</b>				<b>Concession Name:</b>	HS E
<b>Overburden/Bedrock:</b>				<b>Easting NAD83:</b>	
<b>Pump Rate:</b>				<b>Northing NAD83:</b>	
<b>Static Water Level:</b>				<b>Zone:</b>	
<b>Clear/Cloudy:</b>				<b>UTM Reliability:</b>	
<b>Municipality:</b>	BRAMPTON CITY				
<b>Site Info:</b>					
<b><u>Bore Hole Information</u></b>					
<b>Bore Hole ID:</b>	1008700875			<b>Elevation:</b>	
<b>DP2BR:</b>				<b>Elevrc:</b>	
<b>Spatial Status:</b>				<b>Zone:</b>	17
<b>Code OB:</b>				<b>East83:</b>	603236.00

Map Key	Number of Records	Direction/ Distance (m)	Elev/Diff (m)	Site	DB
<b>Code OB Desc:</b> <b>Open Hole:</b> <b>Cluster Kind:</b> <b>Date Completed:</b> 10-Jun-2021 00:00:00 <b>Remarks:</b> <b>Loc Method Desc:</b> on Water Well Record <b>Elevrc Desc:</b> <b>Location Source Date:</b> <b>Improvement Location Source:</b> <b>Improvement Location Method:</b> <b>Source Revision Comment:</b> <b>Supplier Comment:</b>				<b>North83:</b> 4837474.00 <b>Org CS:</b> UTM83 <b>UTMRC:</b> 4 <b>UTMRC Desc:</b> margin of error : 30 m - 100 m <b>Location Method:</b> wwr	
<b>Links</b>					
<b>Bore Hole ID:</b> 1008700875 <b>Depth M:</b> <b>Year Completed:</b> 2021 <b>Well Completed Dt:</b> 2021/06/10 <b>Audit No:</b> Z362089				<b>Tag No:</b> A328130 <b>Contractor:</b> 6946 <b>Path:</b> 739\7390378.pdf <b>Latitude:</b> 43.6831046834413 <b>Longitude:</b> -79.7191551264819	
<a href="#">24</a>	1 of 7	<b>NNE/197.8</b>	<b>198.9 / -0.93</b>	<b>FRONTENAC ENVIRONMENTAL LTD 6 BRAM CRT BRAMPTON ON L6W 3R6</b>	<b>SCT</b>
<b>Established:</b> 1982 <b>Plant Size (ft²):</b> <b>Employment:</b> 15					
<b>--Details--</b>					
<b>Description:</b>		SERVICE INDUSTRY MACHINERY, N.E.C.			
<b>SIC/NAICS Code:</b>		3589			
<a href="#">24</a>	2 of 7	<b>NNE/197.8</b>	<b>198.9 / -0.93</b>	<b>ATI LTD. 6 Bram Crt Brampton ON L6W 3R6</b>	<b>SCT</b>
<b>Established:</b> 1982 <b>Plant Size (ft²):</b> 0 <b>Employment:</b> 13					
<b>--Details--</b>					
<b>Description:</b>		Commercial and Service Industry Machinery Manufacturing			
<b>SIC/NAICS Code:</b>		333310			
<a href="#">24</a>	3 of 7	<b>NNE/197.8</b>	<b>198.9 / -0.93</b>	<b>AMPRO INT INC. 6 Bram Crt Brampton ON L6W 3R6</b>	<b>SCT</b>
<b>Established:</b> 0000 <b>Plant Size (ft²):</b> 0 <b>Employment:</b> 0					
<b>--Details--</b>					
<b>Description:</b>		All Other Industrial Machinery Manufacturing			
<b>SIC/NAICS Code:</b>		333299			



Map Key	Number of Records	Direction/ Distance (m)	Elev/Diff (m)	Site	DB
<a href="#">24</a>	4 of 7	NNE/197.8	198.9 / -0.93	Ampro International Inc. 6 Bram Crt Brampton ON L6W 3R6	SCT
<b>Established:</b>					
<b>Plant Size (ft²):</b>					
<b>Employment:</b>		3			
<b>--Details--</b>					
<b>Description:</b>		All Other Industrial Machinery Manufacturing			
<b>SIC/NAICS Code:</b>		333299			
<a href="#">24</a>	5 of 7	NNE/197.8	198.9 / -0.93	Arlat Envirmental Inc. 6 Bram Crt Brampton ON L6W 3R6	SCT
<b>Established:</b>					
<b>Plant Size (ft²):</b>					
<b>Employment:</b>		14			
<b>--Details--</b>					
<b>Description:</b>		Commercial and Service Industry Machinery Manufacturing			
<b>SIC/NAICS Code:</b>		333310			
<a href="#">24</a>	6 of 7	NNE/197.8	198.9 / -0.93	Arlat Environmental Inc. 6 Bram Crt Brampton ON L6W 3R6	SCT
<b>Established:</b>					
<b>Plant Size (ft²):</b>					
<b>Employment:</b>		14			
<b>--Details--</b>					
<b>Description:</b>		Commercial and Service Industry Machinery Manufacturing			
<b>SIC/NAICS Code:</b>		333310			
<a href="#">24</a>	7 of 7	NNE/197.8	198.9 / -0.93	Ace Store Fixtures & Displays 6 Bram Crt Brampton ON L6W 3R6	SCT
<b>Established:</b>		01-AUG-94			
<b>Plant Size (ft²):</b>		32000			
<b>Employment:</b>					
<b>--Details--</b>					
<b>Description:</b>		Showcase, Partition, Shelving and Locker Manufacturing			
<b>SIC/NAICS Code:</b>		337215			
<b>Description:</b>		Other Ornamental and Architectural Metal Product Manufacturing			
<b>SIC/NAICS Code:</b>		332329			
<b>Description:</b>		All Other Miscellaneous Fabricated Metal Product Manufacturing			
<b>SIC/NAICS Code:</b>		332999			
<b>Description:</b>		Showcase, Partition, Shelving and Locker Manufacturing			
<b>SIC/NAICS Code:</b>		337215			

Map Key	Number of Records	Direction/ Distance (m)	Elev/Diff (m)	Site	DB
---------	-------------------	----------------------------	------------------	------	----

**Description:** Hardware Manufacturing  
**SIC/NAICS Code:** 332510

**Description:** Turned Product and Screw, Nut and Bolt Manufacturing  
**SIC/NAICS Code:** 332720

<a href="#">25</a>	1 of 1	SE/198.8	199.2 / -0.65	20 Biscayne Cr. Brampton ON	SPL
<b>Ref No:</b>	0204-AKNTNK			<b>Discharger Report:</b>	
<b>Site No:</b>				<b>Material Group:</b>	
<b>Incident Dt:</b>	3/21/2017			<b>Health/Env Conseq:</b>	2 - Minor Environment
<b>Year:</b>				<b>Client Type:</b>	
<b>Incident Cause:</b>				<b>Sector Type:</b>	Miscellaneous Communal
<b>Incident Event:</b>	Overflow/Surcharge			<b>Agency Involved:</b>	
<b>Contaminant Code:</b>	44			<b>Nearest Watercourse:</b>	
<b>Contaminant Name:</b>	SEWAGE,RAW UNCHLORINATED			<b>Site Address:</b>	20 Biscayne Cr.
<b>Contaminant Limit 1:</b>				<b>Site District Office:</b>	Halton-Peel
<b>Contam Limit Freq 1:</b>				<b>Site Postal Code:</b>	
<b>Contaminant UN No 1:</b>	n/a			<b>Site Region:</b>	Central
<b>Environment Impact:</b>				<b>Site Municipality:</b>	Brampton
<b>Nature of Impact:</b>				<b>Site Lot:</b>	
<b>Receiving Medium:</b>				<b>Site Conc:</b>	
<b>Receiving Env:</b>	Land			<b>Northing:</b>	4837160
<b>MOE Response:</b>				<b>Easting:</b>	603505
<b>Dt MOE Arvl on Scn:</b>				<b>Site Geo Ref Accu:</b>	
<b>MOE Reported Dt:</b>	3/21/2017			<b>Site Map Datum:</b>	NAD83
<b>Dt Document Closed:</b>				<b>SAC Action Class:</b>	
<b>Incident Reason:</b>	Blockage			<b>Source Type:</b>	Sewer (Private or Municipal)
<b>Site Name:</b>	Paramount<UNOFFICIAL>				
<b>Site County/District:</b>	Regional Municipality of Peel				
<b>Site Geo Ref Meth:</b>					
<b>Incident Summary:</b>	Paramount - surcharging manhole,some odor,relatively clear,cb impacted				
<b>Contaminant Qty:</b>	0 other - see incident description				

<a href="#">26</a>	1 of 2	WNW/201.2	200.5 / 0.63	6 Bramstele Road Brampton ON L6W 1B3	EHS
<b>Order No:</b>	21051700329			<b>Nearest Intersection:</b>	
<b>Status:</b>	C			<b>Municipality:</b>	
<b>Report Type:</b>	Standard Report			<b>Client Prov/State:</b>	ON
<b>Report Date:</b>	20-MAY-21			<b>Search Radius (km):</b>	.25
<b>Date Received:</b>	17-MAY-21			<b>X:</b>	-79.7194362
<b>Previous Site Name:</b>				<b>Y:</b>	43.6828587
<b>Lot/Building Size:</b>					
<b>Additional Info Ordered:</b>					

<a href="#">26</a>	2 of 2	WNW/201.2	200.5 / 0.63	6 Bramstele Road Brampton ON L6W 1B3	EHS
<b>Order No:</b>	21051700329			<b>Nearest Intersection:</b>	
<b>Status:</b>	C			<b>Municipality:</b>	
<b>Report Type:</b>	Standard Report			<b>Client Prov/State:</b>	ON
<b>Report Date:</b>	20-MAY-21			<b>Search Radius (km):</b>	.25
<b>Date Received:</b>	17-MAY-21			<b>X:</b>	-79.7194362
<b>Previous Site Name:</b>				<b>Y:</b>	43.6828587
<b>Lot/Building Size:</b>					
<b>Additional Info Ordered:</b>					

Map Key	Number of Records	Direction/ Distance (m)	Elev/Diff (m)	Site	DB
<a href="#">27</a>	1 of 1	N/204.2	199.5 / -0.33	2 BRAMM COURT BRAMPTON ON	WWIS
<b>Well ID:</b>		7214277		<b>Flowing (Y/N):</b>	
<b>Construction Date:</b>				<b>Flow Rate:</b>	
<b>Use 1st:</b>		Test Hole		<b>Data Entry Status:</b>	
<b>Use 2nd:</b>				<b>Data Src:</b>	
<b>Final Well Status:</b>		Test Hole		<b>Date Received:</b> 06-Jan-2014 00:00:00	
<b>Water Type:</b>				<b>Selected Flag:</b> TRUE	
<b>Casing Material:</b>				<b>Abandonment Rec:</b>	
<b>Audit No:</b>		Z180314		<b>Contractor:</b> 7320	
<b>Tag:</b>		A147623		<b>Form Version:</b> 7	
<b>Constructn Method:</b>				<b>Owner:</b>	
<b>Elevation (m):</b>				<b>County:</b> PEEL	
<b>Elevatn Reliabilty:</b>				<b>Lot:</b>	
<b>Depth to Bedrock:</b>				<b>Concession:</b>	
<b>Well Depth:</b>				<b>Concession Name:</b>	
<b>Overburden/Bedrock:</b>				<b>Easting NAD83:</b>	
<b>Pump Rate:</b>				<b>Northing NAD83:</b>	
<b>Static Water Level:</b>				<b>Zone:</b>	
<b>Clear/Cloudy:</b>				<b>UTM Reliability:</b>	
<b>Municipality:</b>		BRAMPTON CITY			
<b>Site Info:</b>					
<b>PDF URL (Map):</b>		<a href="https://d2khazk8e83rdv.cloudfront.net/moe_mapping/downloads/2Water/Wells_pdfs/721\7214277.pdf">https://d2khazk8e83rdv.cloudfront.net/moe_mapping/downloads/2Water/Wells_pdfs/721\7214277.pdf</a>			
<b><u>Additional Detail(s) (Map)</u></b>					
<b>Well Completed Date:</b>		2013/11/21			
<b>Year Completed:</b>		2013			
<b>Depth (m):</b>		7.6			
<b>Latitude:</b>		43.6839096110416			
<b>Longitude:</b>		-79.7170660247335			
<b>Path:</b>		721\7214277.pdf			
<b><u>Bore Hole Information</u></b>					
<b>Bore Hole ID:</b>		1004680370		<b>Elevation:</b>	
<b>DP2BR:</b>				<b>Elevrc:</b>	
<b>Spatial Status:</b>				<b>Zone:</b> 17	
<b>Code OB:</b>				<b>East83:</b> 603403.00	
<b>Code OB Desc:</b>				<b>North83:</b> 4837566.00	
<b>Open Hole:</b>				<b>Org CS:</b> UTM83	
<b>Cluster Kind:</b>				<b>UTMRC:</b> 4	
<b>Date Completed:</b>		21-Nov-2013 00:00:00		<b>UTMRC Desc:</b> margin of error : 30 m - 100 m	
<b>Remarks:</b>				<b>Location Method:</b> wwr	
<b>Loc Method Desc:</b>		on Water Well Record			
<b>Elevrc Desc:</b>					
<b>Location Source Date:</b>					
<b>Improvement Location Source:</b>					
<b>Improvement Location Method:</b>					
<b>Source Revision Comment:</b>					
<b>Supplier Comment:</b>					
<b><u>Overburden and Bedrock</u></b>					
<b><u>Materials Interval</u></b>					
<b>Formation ID:</b>		1005045329			
<b>Layer:</b>		3			
<b>Color:</b>		2			
<b>General Color:</b>		GREY			
<b>Mat1:</b>		06			

<b>Map Key</b>	<b>Number of Records</b>	<b>Direction/ Distance (m)</b>	<b>Elev/Diff (m)</b>	<b>Site</b>	<b>DB</b>
<b>Most Common Material:</b>					
<b>Mat2:</b>		SILT			
<b>Mat2 Desc:</b>		05			
<b>Mat3:</b>		CLAY			
<b>Mat3 Desc:</b>		66			
<b>Formation Top Depth:</b>		DENSE			
<b>Formation End Depth:</b>		1.5			
<b>Formation End Depth UOM:</b>		7.599999904632568			
		m			
<b><u>Overburden and Bedrock</u></b>					
<b><u>Materials Interval</u></b>					
<b>Formation ID:</b>		1005045327			
<b>Layer:</b>		1			
<b>Color:</b>		6			
<b>General Color:</b>		BROWN			
<b>Mat1:</b>		28			
<b>Most Common Material:</b>		SAND			
<b>Mat2:</b>		11			
<b>Mat2 Desc:</b>		GRAVEL			
<b>Mat3:</b>					
<b>Mat3 Desc:</b>					
<b>Formation Top Depth:</b>		0.0			
<b>Formation End Depth:</b>		0.6000000238418579			
<b>Formation End Depth UOM:</b>		m			
<b><u>Overburden and Bedrock</u></b>					
<b><u>Materials Interval</u></b>					
<b>Formation ID:</b>		1005045328			
<b>Layer:</b>		2			
<b>Color:</b>		6			
<b>General Color:</b>		BROWN			
<b>Mat1:</b>		06			
<b>Most Common Material:</b>		SILT			
<b>Mat2:</b>		28			
<b>Mat2 Desc:</b>		SAND			
<b>Mat3:</b>					
<b>Mat3 Desc:</b>					
<b>Formation Top Depth:</b>		0.6000000238418579			
<b>Formation End Depth:</b>		1.5			
<b>Formation End Depth UOM:</b>		m			
<b><u>Annular Space/Abandonment</u></b>					
<b><u>Sealing Record</u></b>					
<b>Plug ID:</b>		1005045337			
<b>Layer:</b>		2			
<b>Plug From:</b>		0.15000000596046448			
<b>Plug To:</b>		3.9000000953674316			
<b>Plug Depth UOM:</b>		m			
<b><u>Annular Space/Abandonment</u></b>					
<b><u>Sealing Record</u></b>					
<b>Plug ID:</b>		1005045338			
<b>Layer:</b>		3			
<b>Plug From:</b>		3.9000000953674316			
<b>Plug To:</b>		7.599999904632568			
<b>Plug Depth UOM:</b>		m			
<b><u>Annular Space/Abandonment</u></b>					

<i>Map Key</i>	<i>Number of Records</i>	<i>Direction/ Distance (m)</i>	<i>Elev/Diff (m)</i>	<i>Site</i>	<i>DB</i>
<b><u>Sealing Record</u></b>					
<b>Plug ID:</b>		1005045336			
<b>Layer:</b>		1			
<b>Plug From:</b>		0.0			
<b>Plug To:</b>		0.15000000596046448			
<b>Plug Depth UOM:</b>		m			
<b><u>Method of Construction &amp; Well Use</u></b>					
<b>Method Construction ID:</b>		1005045335			
<b>Method Construction Code:</b>		6			
<b>Method Construction:</b>		Boring			
<b>Other Method Construction:</b>		SSA			
<b><u>Pipe Information</u></b>					
<b>Pipe ID:</b>		1005045326			
<b>Casing No:</b>		0			
<b>Comment:</b>					
<b>Alt Name:</b>					
<b><u>Construction Record - Casing</u></b>					
<b>Casing ID:</b>		1005045332			
<b>Layer:</b>		1			
<b>Material:</b>		5			
<b>Open Hole or Material:</b>		PLASTIC			
<b>Depth From:</b>		0.0			
<b>Depth To:</b>		4.599999904632568			
<b>Casing Diameter:</b>		5.099999904632568			
<b>Casing Diameter UOM:</b>		cm			
<b>Casing Depth UOM:</b>		m			
<b><u>Construction Record - Screen</u></b>					
<b>Screen ID:</b>		1005045333			
<b>Layer:</b>		1			
<b>Slot:</b>		010			
<b>Screen Top Depth:</b>		4.599999904632568			
<b>Screen End Depth:</b>		7.599999904632568			
<b>Screen Material:</b>		5			
<b>Screen Depth UOM:</b>		m			
<b>Screen Diameter UOM:</b>		cm			
<b>Screen Diameter:</b>		6.099999904632568			
<b><u>Water Details</u></b>					
<b>Water ID:</b>		1005045331			
<b>Layer:</b>					
<b>Kind Code:</b>					
<b>Kind:</b>					
<b>Water Found Depth:</b>					
<b>Water Found Depth UOM:</b>		m			
<b><u>Hole Diameter</u></b>					
<b>Hole ID:</b>		1005045330			
<b>Diameter:</b>		16.0			
<b>Depth From:</b>		0.0			

Map Key	Number of Records	Direction/ Distance (m)	Elev/Diff (m)	Site	DB
Depth To:		7.599999904632568			
Hole Depth UOM:		m			
Hole Diameter UOM:		cm			
<b>Links</b>					
Bore Hole ID:	1004680370			Tag No:	A147623
Depth M:	7.6			Contractor:	7320
Year Completed:	2013			Path:	721\7214277.pdf
Well Completed Dt:	2013/11/21			Latitude:	43.6839096110416
Audit No:	Z180314			Longitude:	-79.7170660247335
<a href="#">28</a>	1 of 5	NNE/205.0	199.0 / -0.87	SELF-COUNSEL INT'L PRESS LTD 4 BRAM CRT BRAMPTON ON L6W 3R6	SCT
Established:		1971			
Plant Size (ft²):		9500			
Employment:		5			
<b>--Details--</b>					
Description:		BOOKS: PUBLISHING, OR PUBLISHING AND PRINTING			
SIC/NAICS Code:		2731			
Description:		COMMERCIAL PRINTING, LITHOGRAPHIC			
SIC/NAICS Code:		2752			
Description:		COMMERCIAL PRINTING, NOT ELSEWHERE CLASSIFIED			
SIC/NAICS Code:		2759			
<a href="#">28</a>	2 of 5	NNE/205.0	199.0 / -0.87	SELF-COUNSEL (INTERNATIONAL) 4 Bram Crt Brampton ON L6W 3R6	SCT
Established:		1971			
Plant Size (ft²):		9500			
Employment:		5			
<b>--Details--</b>					
Description:		Book Publishers			
SIC/NAICS Code:		511130			
Description:		Other Printing			
SIC/NAICS Code:		323119			
<a href="#">28</a>	3 of 5	NNE/205.0	199.0 / -0.87	Self-Counsel Press International Press Ltd. 4 Bram Crt Brampton ON L6W 3R6	SCT
Established:		1971			
Plant Size (ft²):		9500			
Employment:		5			
<b>--Details--</b>					
Description:		Music Publishers			
SIC/NAICS Code:		512230			

Map Key	Number of Records	Direction/ Distance (m)	Elev/Diff (m)	Site	DB
<a href="#">28</a>	4 of 5	NNE/205.0	199.0 / -0.87	Self-Counsel Press International Ltd. - Eastern Div. 4 Bram Crt Brampton ON L6W 3R6	SCT
<b>Established:</b>		1971			
<b>Plant Size (ft²):</b>		9500			
<b>Employment:</b>		8			
<b>--Details--</b>					
<b>Description:</b>		Other Printing			
<b>SIC/NAICS Code:</b>		323119			
<b>Description:</b>		Book Publishers			
<b>SIC/NAICS Code:</b>		511130			
<b>Description:</b>		Music Publishers			
<b>SIC/NAICS Code:</b>		512230			
<a href="#">28</a>	5 of 5	NNE/205.0	199.0 / -0.87	Self-Counsel Press 4 Bram Crt Brampton ON L6W 3R6	SCT
<b>Established:</b>		1971			
<b>Plant Size (ft²):</b>		9500			
<b>Employment:</b>		8			
<b>--Details--</b>					
<b>Description:</b>		Other Printing			
<b>SIC/NAICS Code:</b>		323119			
<b>Description:</b>		Book Publishers			
<b>SIC/NAICS Code:</b>		511130			
<b>Description:</b>		Music Publishers			
<b>SIC/NAICS Code:</b>		512230			
<a href="#">29</a>	1 of 1	WNW/209.0	200.9 / 1.03	ON	BORE
<b>Borehole ID:</b>		638771		<b>Inclin FLG:</b>	No
<b>OGF ID:</b>		215539168		<b>SP Status:</b>	Initial Entry
<b>Status:</b>				<b>Surv Elev:</b>	No
<b>Type:</b>		Borehole		<b>Piezometer:</b>	No
<b>Use:</b>		Geotechnical/Geological Investigation		<b>Primary Name:</b>	
<b>Completion Date:</b>		JUN-1971		<b>Municipality:</b>	
<b>Static Water Level:</b>				<b>Lot:</b>	
<b>Primary Water Use:</b>		Not Used		<b>Township:</b>	
<b>Sec. Water Use:</b>				<b>Latitude DD:</b>	43.682471
<b>Total Depth m:</b>		1.8		<b>Longitude DD:</b>	-79.719745
<b>Depth Ref:</b>		Ground Surface		<b>UTM Zone:</b>	17
<b>Depth Elev:</b>				<b>Easting:</b>	603190
<b>Drill Method:</b>		Power auger		<b>Northing:</b>	4837403
<b>Orig Ground Elev m:</b>		201		<b>Location Accuracy:</b>	
<b>Elev Reliabil Note:</b>				<b>Accuracy:</b>	Not Applicable
<b>DEM Ground Elev m:</b>		201			
<b>Concession:</b>					
<b>Location D:</b>					
<b>Survey D:</b>					
<b>Comments:</b>					

Map Key	Number of Records	Direction/ Distance (m)	Elev/Diff (m)	Site	DB
---------	-------------------	----------------------------	------------------	------	----

**Borehole Geology Stratum**

**Geology Stratum ID:** 218485916  
**Top Depth:** .9  
**Bottom Depth:** 1.8  
**Material Color:** Brown  
**Material 1:** Till  
**Material 2:** Clay  
**Material 3:** Silt  
**Material 4:** Sand  
**Gsc Material Description:**  
**Stratum Description:** TILL,CLAY,SILT,SAND.BROWN,GREY,GLACIAL, AGE GLACIAL. 006 013 \*\*Note: Many records provided by the department have a truncated [Stratum Description] field.

**Mat Consistency:**  
**Material Moisture:**  
**Material Texture:**  
**Non Geo Mat Type:**  
**Geologic Formation:**  
**Geologic Group:**  
**Geologic Period:**  
**Depositional Gen:** glacial

**Geology Stratum ID:** 218485915  
**Top Depth:** .2  
**Bottom Depth:** .9  
**Material Color:** Brown  
**Material 1:** Silt  
**Material 2:** Sand  
**Material 3:** Clay  
**Material 4:** Gravel  
**Gsc Material Description:**  
**Stratum Description:** SILT,SAND,CLAY, GRAVEL. BROWN,ALLUVIAL,AGE QUATERNARY.

**Mat Consistency:**  
**Material Moisture:**  
**Material Texture:**  
**Non Geo Mat Type:**  
**Geologic Formation:**  
**Geologic Group:**  
**Geologic Period:** Quaternary  
**Depositional Gen:** alluvial

**Geology Stratum ID:** 218485914  
**Top Depth:** 0  
**Bottom Depth:** .2  
**Material Color:** Brown  
**Material 1:** Soil  
**Material 2:** organic material  
**Material 3:**  
**Material 4:**  
**Gsc Material Description:**  
**Stratum Description:** SOIL,ORGANIC. BROWN,AGE QUATERNARY.

**Mat Consistency:**  
**Material Moisture:**  
**Material Texture:**  
**Non Geo Mat Type:**  
**Geologic Formation:**  
**Geologic Group:**  
**Geologic Period:** Quaternary  
**Depositional Gen:** organic

**Source**

**Source Type:** Data Survey  
**Source Orig:** Geological Survey of Canada  
**Source Date:** 1956-1972  
**Confidence:** M  
**Observatio:**  
**Source Name:** Urban Geology Automated Information System (UGAIS)  
**Source Details:** File: TOR1B.txt RecordID: 067340 NTS\_Sheet: 30M12G  
**Confiden 1:** Logs are approximately correct. Lack of information. Doubtful terminology.

**Source Appl:** Spatial/Tabular  
**Source Iden:** 1  
**Scale or Res:** Varies  
**Horizontal:** NAD27  
**Verticalda:** Mean Average Sea Level

**Source List**

**Source Identifier:** 1  
**Source Type:** Data Survey  
**Source Date:** 1956-1972  
**Scale or Resolution:** Varies  
**Source Name:** Urban Geology Automated Information System (UGAIS)  
**Source Originators:** Geological Survey of Canada

**Horizontal Datum:** NAD27  
**Vertical Datum:** Mean Average Sea Level  
**Projection Name:** Universal Transverse Mercator

<a href="#">30</a>	1 of 1	WNW/217.7	200.9 / 1.03	lot 1 con 2 ON	WWIS
<b>Well ID:</b>	7390379			<b>Flowing (Y/N):</b>	
<b>Construction Date:</b>				<b>Flow Rate:</b>	



Map Key	Number of Records	Direction/ Distance (m)	Elev/Diff (m)	Site	DB
<b>Use 1st:</b>				<b>Data Entry Status:</b>	Yes
<b>Use 2nd:</b>				<b>Data Src:</b>	
<b>Final Well Status:</b>				<b>Date Received:</b>	21-Jun-2021 00:00:00
<b>Water Type:</b>				<b>Selected Flag:</b>	TRUE
<b>Casing Material:</b>				<b>Abandonment Rec:</b>	
<b>Audit No:</b>	Z365286			<b>Contractor:</b>	6946
<b>Tag:</b>	A328123			<b>Form Version:</b>	7
<b>Constructn Method:</b>				<b>Owner:</b>	
<b>Elevation (m):</b>				<b>County:</b>	PEEL
<b>Elevatn Reliability:</b>				<b>Lot:</b>	001
<b>Depth to Bedrock:</b>				<b>Concession:</b>	02
<b>Well Depth:</b>				<b>Concession Name:</b>	HS E
<b>Overburden/Bedrock:</b>				<b>Easting NAD83:</b>	
<b>Pump Rate:</b>				<b>Northing NAD83:</b>	
<b>Static Water Level:</b>				<b>Zone:</b>	
<b>Clear/Cloudy:</b>				<b>UTM Reliability:</b>	
<b>Municipality:</b>		BRAMPTON CITY			
<b>Site Info:</b>					
<b><u>Bore Hole Information</u></b>					
<b>Bore Hole ID:</b>	1008702062			<b>Elevation:</b>	
<b>DP2BR:</b>				<b>Elevrc:</b>	
<b>Spatial Status:</b>				<b>Zone:</b>	17
<b>Code OB:</b>				<b>East83:</b>	603217.00
<b>Code OB Desc:</b>				<b>North83:</b>	4837483.00
<b>Open Hole:</b>				<b>Org CS:</b>	UTM83
<b>Cluster Kind:</b>				<b>UTMRC:</b>	4
<b>Date Completed:</b>	11-Jun-2021 00:00:00			<b>UTMRC Desc:</b>	margin of error : 30 m - 100 m
<b>Remarks:</b>				<b>Location Method:</b>	wwr
<b>Loc Method Desc:</b>		on Water Well Record			
<b>Elevrc Desc:</b>					
<b>Location Source Date:</b>					
<b>Improvement Location Source:</b>					
<b>Improvement Location Method:</b>					
<b>Source Revision Comment:</b>					
<b>Supplier Comment:</b>					
<b><u>Links</u></b>					
<b>Bore Hole ID:</b>	1008702062			<b>Tag No:</b>	A328123
<b>Depth M:</b>				<b>Contractor:</b>	6946
<b>Year Completed:</b>	2021			<b>Path:</b>	739\7390379.pdf
<b>Well Completed Dt:</b>	2021/06/11			<b>Latitude:</b>	43.6831883401974
<b>Audit No:</b>	Z365286			<b>Longitude:</b>	-79.719389077048
<b>31</b>	<b>1 of 14</b>	<b>NW/219.5</b>	<b>200.6 / 0.73</b>	<b>Hydrostatic Services Inc.</b> <b>20 Bramsteele Rd</b> <b>Brampton ON L6W 1B3</b>	<b>SCT</b>
<b>Established:</b>		01-JAN-99			
<b>Plant Size (ft²):</b>					
<b>Employment:</b>					
<b>--Details--</b>					
<b>Description:</b>		Commercial and Industrial Machinery and Equipment (except Automotive and Electronic) Repair and Maintenance			
<b>SIC/NAICS Code:</b>		811310			
<b>Description:</b>		All Other General-Purpose Machinery Manufacturing			
<b>SIC/NAICS Code:</b>		333990			
<b>Description:</b>		All Other General-Purpose Machinery Manufacturing			

Map Key	Number of Records	Direction/ Distance (m)	Elev/Diff (m)	Site	DB
<b>SIC/NAICS Code:</b>		333990			
<b>Description:</b>		Pump and Compressor Manufacturing			
<b>SIC/NAICS Code:</b>		333910			
<a href="#">31</a>	2 of 14	NW/219.5	200.6 / 0.73	1352204 ONTARIO LIMITED 20 bramsteele road Brampton ON L6W 1B3	GEN
<b>Generator No:</b>		ON1917147			
<b>SIC Code:</b>		811310			
<b>SIC Description:</b>		Commercial and Industrial Machinery and Equipment (except Automotive and Electronic) Repair and Maintenance			
<b>Approval Years:</b>		05,07,08			
<b>PO Box No:</b>					
<b>Country:</b>					
<b>Status:</b>					
<b>Co Admin:</b>					
<b>Choice of Contact:</b>					
<b>Phone No Admin:</b>					
<b>Contaminated Facility:</b>					
<b>MHSW Facility:</b>					
<b><u>Detail(s)</u></b>					
<b>Waste Class:</b>		252			
<b>Waste Class Name:</b>		WASTE OILS & LUBRICANTS			
<a href="#">31</a>	3 of 14	NW/219.5	200.6 / 0.73	1352204 ONTARIO LIMITED 20 bramsteele road Brampton ON L6W 1B3	GEN
<b>Generator No:</b>		ON1917147			
<b>SIC Code:</b>		811310			
<b>SIC Description:</b>		Commercial and Industrial Machinery and Equipment (except Automotive and Electronic) Repair and Maintenance			
<b>Approval Years:</b>		2009			
<b>PO Box No:</b>					
<b>Country:</b>					
<b>Status:</b>					
<b>Co Admin:</b>					
<b>Choice of Contact:</b>					
<b>Phone No Admin:</b>					
<b>Contaminated Facility:</b>					
<b>MHSW Facility:</b>					
<b><u>Detail(s)</u></b>					
<b>Waste Class:</b>		252			
<b>Waste Class Name:</b>		WASTE OILS & LUBRICANTS			
<a href="#">31</a>	4 of 14	NW/219.5	200.6 / 0.73	1352204 ONTARIO LIMITED 20 bramsteele road Brampton ON L6W 1B3	GEN
<b>Generator No:</b>		ON1917147			
<b>SIC Code:</b>		811310			
<b>SIC Description:</b>		Commercial and Industrial Machinery and Equipment (except Automotive and Electronic) Repair and Maintenance			
<b>Approval Years:</b>		2010			
<b>PO Box No:</b>					
<b>Country:</b>					
<b>Status:</b>					
<b>Co Admin:</b>					

Map Key	Number of Records	Direction/ Distance (m)	Elev/Diff (m)	Site	DB
<b>Choice of Contact:</b> <b>Phone No Admin:</b> <b>Contaminated Facility:</b> <b>MHSW Facility:</b>					
<b><u>Detail(s)</u></b>					
<b>Waste Class:</b>		252			
<b>Waste Class Name:</b>		WASTE OILS & LUBRICANTS			
<a href="#">31</a>	5 of 14	NW/219.5	200.6 / 0.73	1352204 ONTARIO LIMITED 20 bramsteele road Brampton ON L6W 1B3	GEN
<b>Generator No:</b>		ON1917147			
<b>SIC Code:</b>		811310			
<b>SIC Description:</b>		Commercial and Industrial Machinery and Equipment (except Automotive and Electronic) Repair and Maintenance			
<b>Approval Years:</b>		2011			
<b>PO Box No:</b>					
<b>Country:</b>					
<b>Status:</b>					
<b>Co Admin:</b>					
<b>Choice of Contact:</b>					
<b>Phone No Admin:</b>					
<b>Contaminated Facility:</b>					
<b>MHSW Facility:</b>					
<b><u>Detail(s)</u></b>					
<b>Waste Class:</b>		252			
<b>Waste Class Name:</b>		WASTE OILS & LUBRICANTS			
<a href="#">31</a>	6 of 14	NW/219.5	200.6 / 0.73	1352204 ONTARIO LIMITED 20 bramsteele road Brampton ON L6W 1B3	GEN
<b>Generator No:</b>		ON1917147			
<b>SIC Code:</b>		811310			
<b>SIC Description:</b>		Commercial and Industrial Machinery and Equipment (except Automotive and Electronic) Repair and Maintenance			
<b>Approval Years:</b>		2012			
<b>PO Box No:</b>					
<b>Country:</b>					
<b>Status:</b>					
<b>Co Admin:</b>					
<b>Choice of Contact:</b>					
<b>Phone No Admin:</b>					
<b>Contaminated Facility:</b>					
<b>MHSW Facility:</b>					
<b><u>Detail(s)</u></b>					
<b>Waste Class:</b>		252			
<b>Waste Class Name:</b>		WASTE OILS & LUBRICANTS			
<a href="#">31</a>	7 of 14	NW/219.5	200.6 / 0.73	1352204 ONTARIO LIMITED 20 bramsteele road Brampton ON	GEN
<b>Generator No:</b>		ON1917147			
<b>SIC Code:</b>		811310			
<b>SIC Description:</b>		COMMERCIAL AND INDUSTRIAL MACHINERY AND EQUIPMENT (EXCEPT AUTOMOTIVE AND			

Map Key	Number of Records	Direction/ Distance (m)	Elev/Diff (m)	Site	DB
<b>Approval Years:</b> <b>PO Box No:</b> <b>Country:</b> <b>Status:</b> <b>Co Admin:</b> <b>Choice of Contact:</b> <b>Phone No Admin:</b> <b>Contaminated Facility:</b> <b>MHSW Facility:</b>		ELECTRONIC) REPAIR AND MAINTENANCE 2013			
<b><u>Detail(s)</u></b>					
<b>Waste Class:</b>		252			
<b>Waste Class Name:</b>		WASTE OILS & LUBRICANTS			
<a href="#">31</a>	8 of 14	NW/219.5	200.6 / 0.73	1352204 ONTARIO LIMITED 20 bramsteele road Brampton ON L6W1B3	GEN
<b>Generator No:</b> <b>SIC Code:</b> <b>SIC Description:</b> <b>Approval Years:</b> <b>PO Box No:</b> <b>Country:</b> <b>Status:</b> <b>Co Admin:</b> <b>Choice of Contact:</b> <b>Phone No Admin:</b> <b>Contaminated Facility:</b> <b>MHSW Facility:</b>		ON1917147 811310 COMMERCIAL AND INDUSTRIAL MACHINERY AND EQUIPMENT (EXCEPT AUTOMOTIVE AND ELECTRONIC) REPAIR AND MAINTENANCE 2015 Canada CO_OFFICIAL No No			
<b><u>Detail(s)</u></b>					
<b>Waste Class:</b>		252			
<b>Waste Class Name:</b>		WASTE OILS & LUBRICANTS			
<a href="#">31</a>	9 of 14	NW/219.5	200.6 / 0.73	1352204 ONTARIO LIMITED 20 bramsteele road Brampton ON L6W1B3	GEN
<b>Generator No:</b> <b>SIC Code:</b> <b>SIC Description:</b> <b>Approval Years:</b> <b>PO Box No:</b> <b>Country:</b> <b>Status:</b> <b>Co Admin:</b> <b>Choice of Contact:</b> <b>Phone No Admin:</b> <b>Contaminated Facility:</b> <b>MHSW Facility:</b>		ON1917147 811310 COMMERCIAL AND INDUSTRIAL MACHINERY AND EQUIPMENT (EXCEPT AUTOMOTIVE AND ELECTRONIC) REPAIR AND MAINTENANCE 2016 Canada CO_OFFICIAL No No			
<b><u>Detail(s)</u></b>					
<b>Waste Class:</b>		252			
<b>Waste Class Name:</b>		WASTE OILS & LUBRICANTS			

Map Key	Number of Records	Direction/ Distance (m)	Elev/Diff (m)	Site	DB
<a href="#">31</a>	10 of 14	NW/219.5	200.6 / 0.73	1352204 ONTARIO LIMITED 20 bramsteele road Brampton ON L6W1B3	GEN
<b>Generator No:</b>		ON1917147			
<b>SIC Code:</b>		811310			
<b>SIC Description:</b>		COMMERCIAL AND INDUSTRIAL MACHINERY AND EQUIPMENT (EXCEPT AUTOMOTIVE AND ELECTRONIC) REPAIR AND MAINTENANCE			
<b>Approval Years:</b>		2014			
<b>PO Box No:</b>					
<b>Country:</b>		Canada			
<b>Status:</b>					
<b>Co Admin:</b>					
<b>Choice of Contact:</b>		CO_OFFICIAL			
<b>Phone No Admin:</b>					
<b>Contaminated Facility:</b>		No			
<b>MHSW Facility:</b>		No			
<b><u>Detail(s)</u></b>					
<b>Waste Class:</b>		252			
<b>Waste Class Name:</b>		WASTE OILS & LUBRICANTS			
<a href="#">31</a>	11 of 14	NW/219.5	200.6 / 0.73	1352204 ONTARIO LIMITED 20 bramsteele road Brampton ON L6W1B3	GEN
<b>Generator No:</b>		ON1917147			
<b>SIC Code:</b>					
<b>SIC Description:</b>					
<b>Approval Years:</b>		As of Dec 2018			
<b>PO Box No:</b>					
<b>Country:</b>		Canada			
<b>Status:</b>		Registered			
<b>Co Admin:</b>					
<b>Choice of Contact:</b>					
<b>Phone No Admin:</b>					
<b>Contaminated Facility:</b>					
<b>MHSW Facility:</b>					
<b><u>Detail(s)</u></b>					
<b>Waste Class:</b>		252 L			
<b>Waste Class Name:</b>		Waste crankcase oils and lubricants			
<a href="#">31</a>	12 of 14	NW/219.5	200.6 / 0.73	1352204 ONTARIO LIMITED 20 bramsteele road Brampton ON L6W1B3	GEN
<b>Generator No:</b>		ON1917147			
<b>SIC Code:</b>					
<b>SIC Description:</b>					
<b>Approval Years:</b>		As of Jul 2020			
<b>PO Box No:</b>					
<b>Country:</b>		Canada			
<b>Status:</b>		Registered			
<b>Co Admin:</b>					
<b>Choice of Contact:</b>					
<b>Phone No Admin:</b>					
<b>Contaminated Facility:</b>					
<b>MHSW Facility:</b>					

Map Key	Number of Records	Direction/ Distance (m)	Elev/Diff (m)	Site	DB
<b><u>Detail(s)</u></b>					
<b>Waste Class:</b>		252 L			
<b>Waste Class Name:</b>		Waste crankcase oils and lubricants			
<a href="#">31</a>	13 of 14	NW/219.5	200.6 / 0.73	1352204 ONTARIO LIMITED 20 bramsteele road Brampton ON L6W1B3	GEN
<b>Generator No:</b>		ON1917147			
<b>SIC Code:</b>					
<b>SIC Description:</b>					
<b>Approval Years:</b>		As of Nov 2021			
<b>PO Box No:</b>					
<b>Country:</b>		Canada			
<b>Status:</b>		Registered			
<b>Co Admin:</b>					
<b>Choice of Contact:</b>					
<b>Phone No Admin:</b>					
<b>Contaminated Facility:</b>					
<b>MHSW Facility:</b>					
<b><u>Detail(s)</u></b>					
<b>Waste Class:</b>		252 L			
<b>Waste Class Name:</b>		Waste crankcase oils and lubricants			
<a href="#">31</a>	14 of 14	NW/219.5	200.6 / 0.73	1352204 ONTARIO LIMITED 20 bramsteele road Brampton ON L6W1B3	GEN
<b>Generator No:</b>		ON1917147			
<b>SIC Code:</b>					
<b>SIC Description:</b>					
<b>Approval Years:</b>		As of Oct 2022			
<b>PO Box No:</b>					
<b>Country:</b>		Canada			
<b>Status:</b>		Registered			
<b>Co Admin:</b>					
<b>Choice of Contact:</b>					
<b>Phone No Admin:</b>					
<b>Contaminated Facility:</b>					
<b>MHSW Facility:</b>					
<b><u>Detail(s)</u></b>					
<b>Waste Class:</b>		252 L			
<b>Waste Class Name:</b>		WASTE OILS & LUBRICANTS			
<a href="#">32</a>	1 of 1	WSW/220.1	200.8 / 1.00	RUTHERFORD PROPERTIES LTD 5 Resolution DR Brampton ON L6W 0A5	EASR
<b>Approval No:</b>		R-003-4512860257		<b>MOE District:</b> Halton-Peel	
<b>Status:</b>		REGISTERED		<b>Municipality:</b> Brampton	
<b>Date:</b>		2015-06-29		<b>Latitude:</b> 43.68166667	
<b>Record Type:</b>		EASR		<b>Longitude:</b> -79.71944444	
<b>Link Source:</b>		MOFA		<b>Geometry X:</b>	
<b>Project Type:</b>		Heating System		<b>Geometry Y:</b>	
<b>Full Address:</b>					
<b>Approval Type:</b>		EASR-Heating System			

Map Key	Number of Records	Direction/ Distance (m)	Elev/Diff (m)	Site	DB
SWP Area Name:		Toronto			
PDF URL:					
PDF Site Location:					
<a href="#">33</a>	1 of 11	NW/222.0	199.8 / 0.00	Konzco Special Tools Ltd 22 Bramsteele Rd Brampton ON L6W 1B3	SCT
Established:		1966			
Plant Size (ft²):		10000			
Employment:					
<b>--Details--</b>					
Description:		Other Metalworking Machinery Manufacturing			
SIC/NAICS Code:		333519			
<a href="#">33</a>	2 of 11	NW/222.0	199.8 / 0.00	Konzco Special Tools Ltd. 22 Bramsteele Rd Brampton ON L6W 1B3	SCT
Established:		1966			
Plant Size (ft²):		10000			
Employment:		14			
<a href="#">33</a>	3 of 11	NW/222.0	199.8 / 0.00	SHIPLEY INC. 22 BRAMSTEELE ROAD BRAMPTON ON L6W 1B3	GEN
Generator No:		ON1064400			
SIC Code:		3121			
SIC Description:		COMM. REFRIG. EQUIP.			
Approval Years:		88,89,90			
PO Box No:					
Country:					
Status:					
Co Admin:					
Choice of Contact:					
Phone No Admin:					
Contaminated Facility:					
MHSW Facility:					
<b>Detail(s)</b>					
Waste Class:		213			
Waste Class Name:		PETROLEUM DISTILLATES			
Waste Class:		252			
Waste Class Name:		WASTE OILS & LUBRICANTS			
<a href="#">33</a>	4 of 11	NW/222.0	199.8 / 0.00	SHIPLEY INC.(OUT OF BUSINESS) 34-474 22 BRAMSTEELE ROAD BRAMPTON ON L6W 1B3	GEN
Generator No:		ON1064400			
SIC Code:		3121			
SIC Description:		COMM. REFRIG. EQUIP.			
Approval Years:		92,93,94,95,96,97,98			
PO Box No:					

Map Key	Number of Records	Direction/ Distance (m)	Elev/Diff (m)	Site	DB
<b>Country:</b> <b>Status:</b> <b>Co Admin:</b> <b>Choice of Contact:</b> <b>Phone No Admin:</b> <b>Contaminated Facility:</b> <b>MHSW Facility:</b>					
<b><u>Detail(s)</u></b>					
		213			
		<b>Waste Class Name:</b> PETROLEUM DISTILLATES			
		252			
		<b>Waste Class Name:</b> WASTE OILS & LUBRICANTS			
<a href="#">33</a>	5 of 11	NW/222.0	199.8 / 0.00	KONZCO SPECIAL TOOLS LIMITED 22 BRAMSTEELE ROAD BRAMPTON ON L6W 1B3	GEN
<b>Generator No:</b> ON2327400 <b>SIC Code:</b> 5799 <b>SIC Description:</b> OTHER MACHINERY, WH. <b>Approval Years:</b> 97,98,99,00,01,07,08 <b>PO Box No:</b> <b>Country:</b> <b>Status:</b> <b>Co Admin:</b> <b>Choice of Contact:</b> <b>Phone No Admin:</b> <b>Contaminated Facility:</b> <b>MHSW Facility:</b>					
<b><u>Detail(s)</u></b>					
		252			
		<b>Waste Class Name:</b> WASTE OILS & LUBRICANTS			
<a href="#">33</a>	6 of 11	NW/222.0	199.8 / 0.00	KONZCO SPECIAL TOOLS LIMITED 22 Bramsteele Road Brampton ON	GEN
<b>Generator No:</b> ON2327400 <b>SIC Code:</b> 332710 <b>SIC Description:</b> MACHINE SHOPS <b>Approval Years:</b> 2013 <b>PO Box No:</b> <b>Country:</b> <b>Status:</b> <b>Co Admin:</b> <b>Choice of Contact:</b> <b>Phone No Admin:</b> <b>Contaminated Facility:</b> <b>MHSW Facility:</b>					
<b><u>Detail(s)</u></b>					
		252			
		<b>Waste Class Name:</b> WASTE OILS & LUBRICANTS			



Map Key	Number of Records	Direction/ Distance (m)	Elev/Diff (m)	Site	DB
<a href="#">33</a>	7 of 11	NW/222.0	199.8 / 0.00	KONZCO SPECIAL TOOLS LIMITED 22 Bramsteele Road Brampton ON L6W 1B3	GEN
Generator No:		ON2327400			
SIC Code:		332710			
SIC Description:		MACHINE SHOPS			
Approval Years:		2016			
PO Box No:					
Country:		Canada			
Status:					
Co Admin:					
Choice of Contact:		CO_OFFICIAL			
Phone No Admin:					
Contaminated Facility:		No			
MHSW Facility:		No			
<u>Detail(s)</u>					
Waste Class:		252			
Waste Class Name:		WASTE OILS & LUBRICANTS			
<a href="#">33</a>	8 of 11	NW/222.0	199.8 / 0.00	KONZCO SPECIAL TOOLS LIMITED 22 Bramsteele Road Brampton ON L6W 1B3	GEN
Generator No:		ON2327400			
SIC Code:		332710			
SIC Description:		MACHINE SHOPS			
Approval Years:		2015			
PO Box No:					
Country:		Canada			
Status:					
Co Admin:					
Choice of Contact:		CO_OFFICIAL			
Phone No Admin:					
Contaminated Facility:		No			
MHSW Facility:		No			
<u>Detail(s)</u>					
Waste Class:		252			
Waste Class Name:		WASTE OILS & LUBRICANTS			
<a href="#">33</a>	9 of 11	NW/222.0	199.8 / 0.00	KONZCO SPECIAL TOOLS LIMITED 22 Bramsteele Road Brampton ON L6W 1B3	GEN
Generator No:		ON2327400			
SIC Code:		332710			
SIC Description:		MACHINE SHOPS			
Approval Years:		2014			
PO Box No:					
Country:		Canada			
Status:					
Co Admin:					
Choice of Contact:		CO_OFFICIAL			
Phone No Admin:					
Contaminated Facility:		No			
MHSW Facility:		No			
<u>Detail(s)</u>					

Map Key	Number of Records	Direction/ Distance (m)	Elev/Diff (m)	Site	DB
<b>Waste Class:</b>		252			
<b>Waste Class Name:</b>		WASTE OILS & LUBRICANTS			
<a href="#">33</a>	10 of 11	NW/222.0	199.8 / 0.00	<b>KONZCO SPECIAL TOOLS LIMITED</b> 22 Bramsteele Road Brampton ON L6W 1B3	GEN
<b>Generator No:</b>		ON2327400			
<b>SIC Code:</b>					
<b>SIC Description:</b>					
<b>Approval Years:</b>		As of Dec 2018			
<b>PO Box No:</b>					
<b>Country:</b>		Canada			
<b>Status:</b>		Registered			
<b>Co Admin:</b>					
<b>Choice of Contact:</b>					
<b>Phone No Admin:</b>					
<b>Contaminated Facility:</b>					
<b>MHSW Facility:</b>					
<b>Detail(s)</b>					
<b>Waste Class:</b>		252 L			
<b>Waste Class Name:</b>		Waste crankcase oils and lubricants			
<a href="#">33</a>	11 of 11	NW/222.0	199.8 / 0.00	<b>22 Bramsteele Road</b> Brampton ON	EHS
<b>Order No:</b>		20170524068		<b>Nearest Intersection:</b>	
<b>Status:</b>		C		<b>Municipality:</b>	
<b>Report Type:</b>		Standard Report		<b>Client Prov/State:</b> ON	
<b>Report Date:</b>		29-MAY-17		<b>Search Radius (km):</b> .25	
<b>Date Received:</b>		24-MAY-17		<b>X:</b> -79.718731	
<b>Previous Site Name:</b>				<b>Y:</b> 43.683714	
<b>Lot/Building Size:</b>					
<b>Additional Info Ordered:</b>		Fire Insur. Maps and/or Site Plans			
<a href="#">34</a>	1 of 1	W/222.0	200.8 / 1.00	<b>329 RUTHERFORD RD</b> BRAMPTON ON	WWIS
<b>Well ID:</b>		4910054		<b>Flowing (Y/N):</b>	
<b>Construction Date:</b>				<b>Flow Rate:</b>	
<b>Use 1st:</b>				<b>Data Entry Status:</b>	
<b>Use 2nd:</b>				<b>Data Src:</b>	
<b>Final Well Status:</b>		Observation Wells		<b>Date Received:</b> 13-Feb-2006 00:00:00	
<b>Water Type:</b>				<b>Selected Flag:</b> TRUE	
<b>Casing Material:</b>				<b>Abandonment Rec:</b>	
<b>Audit No:</b>		Z42234		<b>Contractor:</b> 6607	
<b>Tag:</b>		A037779		<b>Form Version:</b> 3	
<b>Constructn Method:</b>				<b>Owner:</b>	
<b>Elevation (m):</b>				<b>County:</b> SIMCOE	
<b>Elevatn Reliability:</b>				<b>Lot:</b>	
<b>Depth to Bedrock:</b>				<b>Concession:</b>	
<b>Well Depth:</b>				<b>Concession Name:</b>	
<b>Overburden/Bedrock:</b>				<b>Easting NAD83:</b>	
<b>Pump Rate:</b>				<b>Northing NAD83:</b>	
<b>Static Water Level:</b>				<b>Zone:</b>	
<b>Clear/Cloudy:</b>				<b>UTM Reliability:</b>	
<b>Municipality:</b>		TECUMSETH TOWNSHIP			
<b>Site Info:</b>					

<b>Map Key</b>	<b>Number of Records</b>	<b>Direction/ Distance (m)</b>	<b>Elev/Diff (m)</b>	<b>Site</b>	<b>DB</b>
<b><u>Bore Hole Information</u></b>					
<b>Bore Hole ID:</b>	11555288			<b>Elevation:</b>	
<b>DP2BR:</b>				<b>Elevrc:</b>	
<b>Spatial Status:</b>				<b>Zone:</b>	
<b>Code OB:</b>				<b>East83:</b>	
<b>Code OB Desc:</b>				<b>North83:</b>	
<b>Open Hole:</b>				<b>Org CS:</b>	
<b>Cluster Kind:</b>				<b>UTMRC:</b>	9
<b>Date Completed:</b>	12-Jan-2006 00:00:00			<b>UTMRC Desc:</b>	unknown UTM
<b>Remarks:</b>				<b>Location Method:</b>	na
<b>Loc Method Desc:</b>		Not Applicable i.e. no UTM			
<b>Elevrc Desc:</b>					
<b>Location Source Date:</b>					
<b>Improvement Location Source:</b>					
<b>Improvement Location Method:</b>					
<b>Source Revision Comment:</b>					
<b>Supplier Comment:</b>					
<b><u>Overburden and Bedrock</u></b>					
<b><u>Materials Interval</u></b>					
<b>Formation ID:</b>	933040216				
<b>Layer:</b>	1				
<b>Color:</b>	6				
<b>General Color:</b>	BROWN				
<b>Mat1:</b>	06				
<b>Most Common Material:</b>	SILT				
<b>Mat2:</b>					
<b>Mat2 Desc:</b>					
<b>Mat3:</b>					
<b>Mat3 Desc:</b>					
<b>Formation Top Depth:</b>	0.0				
<b>Formation End Depth:</b>	3.0				
<b>Formation End Depth UOM:</b>	m				
<b><u>Overburden and Bedrock</u></b>					
<b><u>Materials Interval</u></b>					
<b>Formation ID:</b>	933040217				
<b>Layer:</b>	2				
<b>Color:</b>	2				
<b>General Color:</b>	GREY				
<b>Mat1:</b>	06				
<b>Most Common Material:</b>	SILT				
<b>Mat2:</b>	34				
<b>Mat2 Desc:</b>	TILL				
<b>Mat3:</b>	15				
<b>Mat3 Desc:</b>	LIMESTONE				
<b>Formation Top Depth:</b>	3.0				
<b>Formation End Depth:</b>	6.800000190734863				
<b>Formation End Depth UOM:</b>	m				
<b><u>Annular Space/Abandonment</u></b>					
<b><u>Sealing Record</u></b>					
<b>Plug ID:</b>	933286320				
<b>Layer:</b>	1				
<b>Plug From:</b>	0.0				
<b>Plug To:</b>	0.20000000298023224				
<b>Plug Depth UOM:</b>	m				

<b>Map Key</b>	<b>Number of Records</b>	<b>Direction/ Distance (m)</b>	<b>Elev/Diff (m)</b>	<b>Site</b>	<b>DB</b>
<b><u>Annular Space/Abandonment Sealing Record</u></b>					
<b>Plug ID:</b>		933286321			
<b>Layer:</b>		2			
<b>Plug From:</b>		0.20000000298023224			
<b>Plug To:</b>		0.949999988079071			
<b>Plug Depth UOM:</b>		m			
<b><u>Annular Space/Abandonment Sealing Record</u></b>					
<b>Plug ID:</b>		933286322			
<b>Layer:</b>		3			
<b>Plug From:</b>		0.949999988079071			
<b>Plug To:</b>		6.800000190734863			
<b>Plug Depth UOM:</b>		m			
<b><u>Method of Construction &amp; Well Use</u></b>					
<b>Method Construction ID:</b>		964910054			
<b>Method Construction Code:</b>		6			
<b>Method Construction:</b>		Boring			
<b>Other Method Construction:</b>					
<b><u>Pipe Information</u></b>					
<b>Pipe ID:</b>		11564895			
<b>Casing No:</b>		1			
<b>Comment:</b>					
<b>Alt Name:</b>					
<b><u>Construction Record - Casing</u></b>					
<b>Casing ID:</b>		930873829			
<b>Layer:</b>		1			
<b>Material:</b>		5			
<b>Open Hole or Material:</b>		PLASTIC			
<b>Depth From:</b>		0.0			
<b>Depth To:</b>		1.0			
<b>Casing Diameter:</b>		5.900000095367432			
<b>Casing Diameter UOM:</b>		cm			
<b>Casing Depth UOM:</b>		m			
<b><u>Construction Record - Screen</u></b>					
<b>Screen ID:</b>		933417349			
<b>Layer:</b>		1			
<b>Slot:</b>		10			
<b>Screen Top Depth:</b>		1.0			
<b>Screen End Depth:</b>		6.800000190734863			
<b>Screen Material:</b>					
<b>Screen Depth UOM:</b>		m			
<b>Screen Diameter UOM:</b>		cm			
<b>Screen Diameter:</b>		6.400000095367432			
<b><u>Water Details</u></b>					
<b>Water ID:</b>		934073051			
<b>Layer:</b>		1			

Map Key	Number of Records	Direction/ Distance (m)	Elev/Diff (m)	Site	DB
<b>Kind Code:</b>	1				
<b>Kind:</b>	FRESH				
<b>Water Found Depth:</b>	0.0				
<b>Water Found Depth UOM:</b>	m				
<b><u>Hole Diameter</u></b>					
<b>Hole ID:</b>	11686936				
<b>Diameter:</b>	21.0				
<b>Depth From:</b>	0.0				
<b>Depth To:</b>	6.800000190734863				
<b>Hole Depth UOM:</b>	m				
<b>Hole Diameter UOM:</b>	cm				

<a href="#">35</a>	1 of 1	WNW/224.2	200.8 / 0.95	6 BRAMSTEELE RD lot 1 con 2 BRAMPTON ON	WWIS
<b>Well ID:</b>	7214267			<b>Flowing (Y/N):</b>	
<b>Construction Date:</b>				<b>Flow Rate:</b>	
<b>Use 1st:</b>	Test Hole			<b>Data Entry Status:</b>	
<b>Use 2nd:</b>				<b>Data Src:</b>	
<b>Final Well Status:</b>	Test Hole			<b>Date Received:</b>	06-Jan-2014 00:00:00
<b>Water Type:</b>				<b>Selected Flag:</b>	TRUE
<b>Casing Material:</b>				<b>Abandonment Rec:</b>	
<b>Audit No:</b>	Z180289			<b>Contractor:</b>	7320
<b>Tag:</b>	A156573			<b>Form Version:</b>	7
<b>Constructn Method:</b>				<b>Owner:</b>	
<b>Elevation (m):</b>				<b>County:</b>	PEEL
<b>Elevatn Reliability:</b>				<b>Lot:</b>	001
<b>Depth to Bedrock:</b>				<b>Concession:</b>	02
<b>Well Depth:</b>				<b>Concession Name:</b>	HS E
<b>Overburden/Bedrock:</b>				<b>Easting NAD83:</b>	
<b>Pump Rate:</b>				<b>Northing NAD83:</b>	
<b>Static Water Level:</b>				<b>Zone:</b>	
<b>Clear/Cloudy:</b>				<b>UTM Reliability:</b>	
<b>Municipality:</b>	BRAMPTON CITY				
<b>Site Info:</b>					

**PDF URL (Map):** [https://d2khazk8e83rdv.cloudfront.net/moe\\_mapping/downloads/2Water/Wells\\_pdfs/721\7214267.pdf](https://d2khazk8e83rdv.cloudfront.net/moe_mapping/downloads/2Water/Wells_pdfs/721\7214267.pdf)

**Additional Detail(s) (Map)**

**Well Completed Date:** 2013/11/21  
**Year Completed:** 2013  
**Depth (m):** 7.6  
**Latitude:** 43.6831627246971  
**Longitude:** -79.7195136907484  
**Path:** 721\7214267.pdf

**Bore Hole Information**

<b>Bore Hole ID:</b>	1004678866	<b>Elevation:</b>	
<b>DP2BR:</b>		<b>Elevrc:</b>	
<b>Spatial Status:</b>		<b>Zone:</b>	17
<b>Code OB:</b>		<b>East83:</b>	603207.00
<b>Code OB Desc:</b>		<b>North83:</b>	4837480.00
<b>Open Hole:</b>		<b>Org CS:</b>	UTM83
<b>Cluster Kind:</b>		<b>UTMRC:</b>	4
<b>Date Completed:</b>	21-Nov-2013 00:00:00	<b>UTMRC Desc:</b>	margin of error : 30 m - 100 m
<b>Remarks:</b>		<b>Location Method:</b>	wwr
<b>Loc Method Desc:</b>	on Water Well Record		
<b>Elevrc Desc:</b>			

Map Key	Number of Records	Direction/ Distance (m)	Elev/Diff (m)	Site	DB
<i>Location Source Date:</i>					
<i>Improvement Location Source:</i>					
<i>Improvement Location Method:</i>					
<i>Source Revision Comment:</i>					
<i>Supplier Comment:</i>					
<u><i>Overburden and Bedrock</i></u>					
<u><i>Materials Interval</i></u>					
<i>Formation ID:</i>		1005044822			
<i>Layer:</i>		2			
<i>Color:</i>		6			
<i>General Color:</i>		BROWN			
<i>Mat1:</i>		06			
<i>Most Common Material:</i>		SILT			
<i>Mat2:</i>		28			
<i>Mat2 Desc:</i>		SAND			
<i>Mat3:</i>					
<i>Mat3 Desc:</i>					
<i>Formation Top Depth:</i>		0.6000000238418579			
<i>Formation End Depth:</i>		2.700000047683716			
<i>Formation End Depth UOM:</i>		m			
<u><i>Overburden and Bedrock</i></u>					
<u><i>Materials Interval</i></u>					
<i>Formation ID:</i>		1005044821			
<i>Layer:</i>		1			
<i>Color:</i>		6			
<i>General Color:</i>		BROWN			
<i>Mat1:</i>		28			
<i>Most Common Material:</i>		SAND			
<i>Mat2:</i>		11			
<i>Mat2 Desc:</i>		GRAVEL			
<i>Mat3:</i>					
<i>Mat3 Desc:</i>					
<i>Formation Top Depth:</i>		0.0			
<i>Formation End Depth:</i>		0.6000000238418579			
<i>Formation End Depth UOM:</i>		m			
<u><i>Overburden and Bedrock</i></u>					
<u><i>Materials Interval</i></u>					
<i>Formation ID:</i>		1005044823			
<i>Layer:</i>		3			
<i>Color:</i>		2			
<i>General Color:</i>		GREY			
<i>Mat1:</i>		06			
<i>Most Common Material:</i>		SILT			
<i>Mat2:</i>		12			
<i>Mat2 Desc:</i>		STONES			
<i>Mat3:</i>		34			
<i>Mat3 Desc:</i>		TILL			
<i>Formation Top Depth:</i>		2.700000047683716			
<i>Formation End Depth:</i>		7.599999904632568			
<i>Formation End Depth UOM:</i>		m			
<u><i>Annular Space/Abandonment</i></u>					
<u><i>Sealing Record</i></u>					
<i>Plug ID:</i>		1005044832			
<i>Layer:</i>		3			

<b>Map Key</b>	<b>Number of Records</b>	<b>Direction/ Distance (m)</b>	<b>Elev/Diff (m)</b>	<b>Site</b>	<b>DB</b>
<b>Plug From:</b>		3.9000000953674316			
<b>Plug To:</b>		7.599999904632568			
<b>Plug Depth UOM:</b>		m			
<b><u>Annular Space/Abandonment Sealing Record</u></b>					
<b>Plug ID:</b>		1005044830			
<b>Layer:</b>		1			
<b>Plug From:</b>		0.0			
<b>Plug To:</b>		0.15000000596046448			
<b>Plug Depth UOM:</b>		m			
<b><u>Annular Space/Abandonment Sealing Record</u></b>					
<b>Plug ID:</b>		1005044831			
<b>Layer:</b>		2			
<b>Plug From:</b>		0.15000000596046448			
<b>Plug To:</b>		3.9000000953674316			
<b>Plug Depth UOM:</b>		m			
<b><u>Method of Construction &amp; Well Use</u></b>					
<b>Method Construction ID:</b>		1005044829			
<b>Method Construction Code:</b>		6			
<b>Method Construction:</b>		Boring			
<b>Other Method Construction:</b>		SSA			
<b><u>Pipe Information</u></b>					
<b>Pipe ID:</b>		1005044820			
<b>Casing No:</b>		0			
<b>Comment:</b>					
<b>Alt Name:</b>					
<b><u>Construction Record - Casing</u></b>					
<b>Casing ID:</b>		1005044826			
<b>Layer:</b>		1			
<b>Material:</b>		5			
<b>Open Hole or Material:</b>		PLASTIC			
<b>Depth From:</b>		0.0			
<b>Depth To:</b>		4.599999904632568			
<b>Casing Diameter:</b>		5.099999904632568			
<b>Casing Diameter UOM:</b>		cm			
<b>Casing Depth UOM:</b>		m			
<b><u>Construction Record - Screen</u></b>					
<b>Screen ID:</b>		1005044827			
<b>Layer:</b>		1			
<b>Slot:</b>		010			
<b>Screen Top Depth:</b>		4.599999904632568			
<b>Screen End Depth:</b>		7.599999904632568			
<b>Screen Material:</b>		5			
<b>Screen Depth UOM:</b>		m			
<b>Screen Diameter UOM:</b>		cm			
<b>Screen Diameter:</b>		6.099999904632568			

Map Key	Number of Records	Direction/ Distance (m)	Elev/Diff (m)	Site	DB
---------	-------------------	----------------------------	------------------	------	----

**Water Details**

**Water ID:** 1005044825  
**Layer:** 1  
**Kind Code:** 8  
**Kind:** Untested  
**Water Found Depth:** 6.400000095367432  
**Water Found Depth UOM:** m

**Hole Diameter**

**Hole ID:** 1005044824  
**Diameter:** 16.0  
**Depth From:** 0.0  
**Depth To:** 7.599999904632568  
**Hole Depth UOM:** m  
**Hole Diameter UOM:** cm

**Links**

<b>Bore Hole ID:</b> 1004678866	<b>Tag No:</b> A156573
<b>Depth M:</b> 7.6	<b>Contractor:</b> 7320
<b>Year Completed:</b> 2013	<b>Path:</b> 721\7214267.pdf
<b>Well Completed Dt:</b> 2013/11/21	<b>Latitude:</b> 43.6831627246971
<b>Audit No:</b> Z180289	<b>Longitude:</b> -79.7195136907484

[36](#)    1 of 1    **ESE/229.3**    **198.0 / -1.84**    **20 Biscayne Cres  
Brampton ON L6W4S1**    **EHS**

<b>Order No:</b> 20141021012	<b>Nearest Intersection:</b>
<b>Status:</b> C	<b>Municipality:</b>
<b>Report Type:</b> Custom Report	<b>Client Prov/State:</b> ON
<b>Report Date:</b> 24-OCT-14	<b>Search Radius (km):</b> .25
<b>Date Received:</b> 21-OCT-14	<b>X:</b> -79.71449
<b>Previous Site Name:</b>	<b>Y:</b> 43.68089
<b>Lot/Building Size:</b>	
<b>Additional Info Ordered:</b>	

[37](#)    1 of 28    **N/230.2**    **198.8 / -1.02**    **HEART LAKE LAWN SERVICES  
2 BRAM COURT, UNIT 8  
BRAMPTON ON L6W 3R6**    **PES**

<b>Detail Licence No:</b>	<b>Operator Box:</b>
<b>Licence No:</b>	<b>Operator Class:</b>
<b>Status:</b>	<b>Operator No:</b>
<b>Approval Date:</b>	<b>Operator Type:</b>
<b>Report Source:</b>	<b>Oper Area Code:</b>
<b>Licence Type:</b> Operator	<b>Oper Phone No:</b>
<b>Licence Type Code:</b>	<b>Operator Ext:</b>
<b>Licence Class:</b>	<b>Operator Lot:</b>
<b>Licence Control:</b>	<b>Oper Concession:</b>
<b>Latitude:</b>	<b>Operator Region:</b>
<b>Longitude:</b>	<b>Operator District:</b>
<b>Lot:</b>	<b>Operator County:</b>
<b>Concession:</b>	<b>Op Municipality:</b>
<b>Region:</b>	<b>Post Office Box:</b>
<b>District:</b>	<b>MOE District:</b>
<b>County:</b>	<b>SWP Area Name:</b>
<b>Trade Name:</b>	
<b>PDF URL:</b>	



Map Key	Number of Records	Direction/ Distance (m)	Elev/Diff (m)	Site	DB
<a href="#">37</a>	2 of 28	N/230.2	198.8 / -1.02	Rapid Enterprises Inc. 2 Bram Crt Unit 1 Brampton ON L6W 3R6	SCT
<b>Established:</b>		01-AUG-89			
<b>Plant Size (ft²):</b>		2000			
<b>Employment:</b>					
<b>--Details--</b>					
<b>Description:</b>		Coating, Engraving, Heat Treating and Allied Activities			
<b>SIC/NAICS Code:</b>		332810			
<b>Description:</b>		All Other Miscellaneous Manufacturing			
<b>SIC/NAICS Code:</b>		339990			
<b>Description:</b>		Other Metalworking Machinery Manufacturing			
<b>SIC/NAICS Code:</b>		333519			
<a href="#">37</a>	3 of 28	N/230.2	198.8 / -1.02	Strictly Stainless Fabrication 2 Bram Crt Unit 3 Brampton ON L6W 3R6	SCT
<b>Established:</b>					
<b>Plant Size (ft²):</b>					
<b>Employment:</b>		3			
<b>--Details--</b>					
<b>Description:</b>		Other Ornamental and Architectural Metal Products Manufacturing			
<b>SIC/NAICS Code:</b>		332329			
<b>Description:</b>		All Other Industrial Machinery Manufacturing			
<b>SIC/NAICS Code:</b>		333299			
<b>Description:</b>		Medical Equipment and Supplies Manufacturing			
<b>SIC/NAICS Code:</b>		339110			
<a href="#">37</a>	4 of 28	N/230.2	198.8 / -1.02	D & R Brass Fabricator Ltd. 2 Bram Crt Unit 5 Brampton ON L6W 3R6	SCT
<b>Established:</b>		1992			
<b>Plant Size (ft²):</b>		1000			
<b>Employment:</b>		2			
<b>--Details--</b>					
<b>Description:</b>		Metal Window and Door Manufacturing			
<b>SIC/NAICS Code:</b>		332321			
<b>Description:</b>		Other Ornamental and Architectural Metal Products Manufacturing			
<b>SIC/NAICS Code:</b>		332329			
<b>Description:</b>		All Other Miscellaneous Manufacturing			
<b>SIC/NAICS Code:</b>		339990			
<a href="#">37</a>	5 of 28	N/230.2	198.8 / -1.02	Ayrtek Machining 2 Bram Crt Unit 3	SCT

Map Key	Number of Records	Direction/ Distance (m)	Elev/Diff (m)	Site	DB
<i>Brampton ON L6W 3R6</i>					
<i>Established: Plant Size (ft²): Employment:</i>					
	2				
<a href="#">37</a>	6 of 28	N/230.2	198.8 / -1.02	<b>KIMBELL SIGNS LIMITED 2 BRAM CRT UNIT #5 BRAMPTON ON L6W 3R6</b>	<b>GEN</b>
<i>Generator No:</i> ON0717600					
<i>SIC Code:</i> 3971					
<i>SIC Description:</i> SIGN & DISPLAY IND.					
<i>Approval Years:</i> 86,87,88,89,90					
<i>PO Box No:</i>					
<i>Country:</i>					
<i>Status:</i>					
<i>Co Admin:</i>					
<i>Choice of Contact:</i>					
<i>Phone No Admin:</i>					
<i>Contaminated Facility:</i>					
<i>MHSW Facility:</i>					
<b><u>Detail(s)</u></b>					
<i>Waste Class:</i> 213					
<i>Waste Class Name:</i> PETROLEUM DISTILLATES					
<a href="#">37</a>	7 of 28	N/230.2	198.8 / -1.02	<b>KIMBELL SIGNS LIMITED 23-207 2 BRAM CRT UNIT #5 BRAMPTON ON L6W 3R6</b>	<b>GEN</b>
<i>Generator No:</i> ON0717600					
<i>SIC Code:</i> 3971					
<i>SIC Description:</i> SIGN & DISPLAY IND.					
<i>Approval Years:</i> 92,93,94,95,96,97,98					
<i>PO Box No:</i>					
<i>Country:</i>					
<i>Status:</i>					
<i>Co Admin:</i>					
<i>Choice of Contact:</i>					
<i>Phone No Admin:</i>					
<i>Contaminated Facility:</i>					
<i>MHSW Facility:</i>					
<b><u>Detail(s)</u></b>					
<i>Waste Class:</i> 213					
<i>Waste Class Name:</i> PETROLEUM DISTILLATES					
<a href="#">37</a>	8 of 28	N/230.2	198.8 / -1.02	<b>MIRO ELEVATORS LIMITED 2 BRAM COURT, UNIT 5 BRAMPTON ON L6W 3R6</b>	<b>GEN</b>
<i>Generator No:</i> ON1164800					
<i>SIC Code:</i> 9959					
<i>SIC Description:</i> OTHER SERV. TO BLDG.					
<i>Approval Years:</i> 89					
<i>PO Box No:</i>					
<i>Country:</i>					

Map Key	Number of Records	Direction/ Distance (m)	Elev/Diff (m)	Site	DB
<b>Status:</b> <b>Co Admin:</b> <b>Choice of Contact:</b> <b>Phone No Admin:</b> <b>Contaminated Facility:</b> <b>MHSW Facility:</b>					
<b><u>Detail(s)</u></b>					
<b>Waste Class:</b>		252			
<b>Waste Class Name:</b>		WASTE OILS & LUBRICANTS			
<a href="#">37</a>	9 of 28	N/230.2	198.8 / -1.02	MIRO ELEVATORS LIMITED 26-356 2 BRAM COURT, UNIT 5 BRAMPTON ON L6W 3R6	GEN
<b>Generator No:</b>		ON1164800			
<b>SIC Code:</b>		9959			
<b>SIC Description:</b>		OTHER SERV. TO BLDG.			
<b>Approval Years:</b>		94			
<b>PO Box No:</b>					
<b>Country:</b>					
<b>Status:</b>					
<b>Co Admin:</b>					
<b>Choice of Contact:</b>					
<b>Phone No Admin:</b>					
<b>Contaminated Facility:</b>					
<b>MHSW Facility:</b>					
<b><u>Detail(s)</u></b>					
<b>Waste Class:</b>		252			
<b>Waste Class Name:</b>		WASTE OILS & LUBRICANTS			
<a href="#">37</a>	10 of 28	N/230.2	198.8 / -1.02	MOLENAAR REPAIR SERVICES LTD. 2 BRAM COURT, UNIT 3 BRAMPTON ON L6W 3R6	GEN
<b>Generator No:</b>		ON2042500			
<b>SIC Code:</b>		9942			
<b>SIC Description:</b>		WELDING			
<b>Approval Years:</b>		95,96,97,98,99,00,01			
<b>PO Box No:</b>					
<b>Country:</b>					
<b>Status:</b>					
<b>Co Admin:</b>					
<b>Choice of Contact:</b>					
<b>Phone No Admin:</b>					
<b>Contaminated Facility:</b>					
<b>MHSW Facility:</b>					
<b><u>Detail(s)</u></b>					
<b>Waste Class:</b>		213			
<b>Waste Class Name:</b>		PETROLEUM DISTILLATES			
<a href="#">37</a>	11 of 28	N/230.2	198.8 / -1.02	BRAMPTON SMALL ENGINES 2 BRAM COURT, UNIT 6 BRAMPTON ON L6W 3R6	GEN
<b>Generator No:</b>		ON1542153			

Map Key	Number of Records	Direction/ Distance (m)	Elev/Diff (m)	Site	DB
SIC Code:		811199			
SIC Description:		All Other Automotive R&M			
Approval Years:		03,04,05,06,07,08			
PO Box No:					
Country:					
Status:					
Co Admin:					
Choice of Contact:					
Phone No Admin:					
Contaminated Facility:					
MHSW Facility:					

Detail(s)

Waste Class: 252  
Waste Class Name: WASTE OILS & LUBRICANTS

<a href="#">37</a>	12 of 28	N/230.2	198.8 / -1.02	D & R Brass Fabricator Inc. 2 Bram Crt Unit 5 Brampton ON L6W 3R6	SCT
--------------------	----------	---------	---------------	---	-----

Established: 01-JUL-92  
Plant Size (ft²): 1000  
Employment:

--Details--

Description: Metal Window and Door Manufacturing  
SIC/NAICS Code: 332321

Description: Other Ornamental and Architectural Metal Product Manufacturing  
SIC/NAICS Code: 332329

Description: All Other Miscellaneous Manufacturing  
SIC/NAICS Code: 339990

<a href="#">37</a>	13 of 28	N/230.2	198.8 / -1.02	Rapid Enterprises Inc. 2 Bram Court Unit 1 Brampton ON L6W 3R6	GEN
--------------------	----------	---------	---------------	--	-----

Generator No: ON8226049  
SIC Code: 333519  
SIC Description: Other Metalworking Machinery Manufacturing  
Approval Years: 07,08  
PO Box No:  
Country:  
Status:  
Co Admin:  
Choice of Contact:  
Phone No Admin:  
Contaminated Facility:  
MHSW Facility:

Detail(s)

Waste Class: 253  
Waste Class Name: EMULSIFIED OILS

<a href="#">37</a>	14 of 28	N/230.2	198.8 / -1.02	Rapid Enterprises Inc. 2 Bram Court Unit 1 Brampton ON	GEN
--------------------	----------	---------	---------------	--	-----

Map Key	Number of Records	Direction/ Distance (m)	Elev/Diff (m)	Site	DB
<b>Generator No:</b> ON8226049 <b>SIC Code:</b> 333519 <b>SIC Description:</b> Other Metalworking Machinery Manufacturing <b>Approval Years:</b> 2009 <b>PO Box No:</b> <b>Country:</b> <b>Status:</b> <b>Co Admin:</b> <b>Choice of Contact:</b> <b>Phone No Admin:</b> <b>Contaminated Facility:</b> <b>MHSW Facility:</b>					
<u>Detail(s)</u>					
<b>Waste Class:</b> 253 <b>Waste Class Name:</b> EMULSIFIED OILS					
<a href="#">37</a>	15 of 28	N/230.2	198.8 / -1.02	Rapid Enterprises Inc. 2 Bram Court Unit 1 Brampton ON	GEN
<b>Generator No:</b> ON8226049 <b>SIC Code:</b> 333519 <b>SIC Description:</b> Other Metalworking Machinery Manufacturing <b>Approval Years:</b> 2010 <b>PO Box No:</b> <b>Country:</b> <b>Status:</b> <b>Co Admin:</b> <b>Choice of Contact:</b> <b>Phone No Admin:</b> <b>Contaminated Facility:</b> <b>MHSW Facility:</b>					
<u>Detail(s)</u>					
<b>Waste Class:</b> 253 <b>Waste Class Name:</b> EMULSIFIED OILS					
<a href="#">37</a>	16 of 28	N/230.2	198.8 / -1.02	2 Bram Crt Brampton ON L6W3R6	EHS
<b>Order No:</b> 20131023009 <b>Status:</b> C <b>Report Type:</b> Standard Report <b>Report Date:</b> 31-OCT-13 <b>Date Received:</b> 23-OCT-13 <b>Previous Site Name:</b> <b>Lot/Building Size:</b> <b>Additional Info Ordered:</b>		<b>Nearest Intersection:</b> <b>Municipality:</b> <b>Client Prov/State:</b> ON <b>Search Radius (km):</b> .25 <b>X:</b> -79.717078 <b>Y:</b> 43.684178			
<a href="#">37</a>	17 of 28	N/230.2	198.8 / -1.02	BRAMPTON SMALL ENGINES 2 BRAM COURT, UNIT 6 BRAMPTON ON	GEN
<b>Generator No:</b> ON1542153 <b>SIC Code:</b> 811199 <b>SIC Description:</b> ALL OTHER AUTOMOTIVE REPAIR AND MAINTENANCE <b>Approval Years:</b> 2013					

Map Key	Number of Records	Direction/ Distance (m)	Elev/Diff (m)	Site	DB
<b>PO Box No:</b> <b>Country:</b> <b>Status:</b> <b>Co Admin:</b> <b>Choice of Contact:</b> <b>Phone No Admin:</b> <b>Contaminated Facility:</b> <b>MHSW Facility:</b>					
<b><u>Detail(s)</u></b>					
<b>Waste Class:</b>		252			
<b>Waste Class Name:</b>		WASTE OILS & LUBRICANTS			

<a href="#">37</a>	18 of 28	N/230.2	198.8 / -1.02	2 BRAM COURT Brampton ON	WWIS
<b>Well ID:</b>		7215002		<b>Flowing (Y/N):</b>	
<b>Construction Date:</b>				<b>Flow Rate:</b>	
<b>Use 1st:</b>		Test Hole		<b>Data Entry Status:</b>	
<b>Use 2nd:</b>				<b>Data Src:</b>	
<b>Final Well Status:</b>		Test Hole		<b>Date Received:</b> 17-Jan-2014 00:00:00	
<b>Water Type:</b>				<b>Selected Flag:</b> TRUE	
<b>Casing Material:</b>				<b>Abandonment Rec:</b>	
<b>Audit No:</b>		Z158644		<b>Contractor:</b> 6988	
<b>Tag:</b>		A138544		<b>Form Version:</b> 7	
<b>Constructn Method:</b>				<b>Owner:</b>	
<b>Elevation (m):</b>				<b>County:</b> PEEL	
<b>Elevatn Reliabilty:</b>				<b>Lot:</b>	
<b>Depth to Bedrock:</b>				<b>Concession:</b>	
<b>Well Depth:</b>				<b>Concession Name:</b>	
<b>Overburden/Bedrock:</b>				<b>Easting NAD83:</b>	
<b>Pump Rate:</b>				<b>Northing NAD83:</b>	
<b>Static Water Level:</b>				<b>Zone:</b>	
<b>Clear/Cloudy:</b>				<b>UTM Reliability:</b>	
<b>Municipality:</b>		BRAMPTON CITY			
<b>Site Info:</b>					
<b>PDF URL (Map):</b>		<a href="https://d2khazk8e83rdv.cloudfront.net/moe_mapping/downloads/2Water/Wells_pdfs/721\7215002.pdf">https://d2khazk8e83rdv.cloudfront.net/moe_mapping/downloads/2Water/Wells_pdfs/721\7215002.pdf</a>			

**Additional Detail(s) (Map)**

<b>Well Completed Date:</b>	2013/11/20
<b>Year Completed:</b>	2013
<b>Depth (m):</b>	7.3
<b>Latitude:</b>	43.6841436564981
<b>Longitude:</b>	-79.7170610362227
<b>Path:</b>	721\7215002.pdf

**Bore Hole Information**

<b>Bore Hole ID:</b>	1004690098	<b>Elevation:</b>	
<b>DP2BR:</b>		<b>Elevrc:</b>	
<b>Spatial Status:</b>		<b>Zone:</b>	17
<b>Code OB:</b>		<b>East83:</b>	603403.00
<b>Code OB Desc:</b>		<b>North83:</b>	4837592.00
<b>Open Hole:</b>		<b>Org CS:</b>	UTM83
<b>Cluster Kind:</b>		<b>UTMRC:</b>	4
<b>Date Completed:</b>	20-Nov-2013 00:00:00	<b>UTMRC Desc:</b>	margin of error : 30 m - 100 m
<b>Remarks:</b>		<b>Location Method:</b>	wwr
<b>Loc Method Desc:</b>	on Water Well Record		
<b>Elevrc Desc:</b>			

<b>Map Key</b>	<b>Number of Records</b>	<b>Direction/ Distance (m)</b>	<b>Elev/Diff (m)</b>	<b>Site</b>	<b>DB</b>
<b>Location Source Date:</b>					
<b>Improvement Location Source:</b>					
<b>Improvement Location Method:</b>					
<b>Source Revision Comment:</b>					
<b>Supplier Comment:</b>					
<b><u>Overburden and Bedrock</u></b>					
<b><u>Materials Interval</u></b>					
<b>Formation ID:</b>		1005037400			
<b>Layer:</b>		1			
<b>Color:</b>		2			
<b>General Color:</b>		GREY			
<b>Mat1:</b>		06			
<b>Most Common Material:</b>		SILT			
<b>Mat2:</b>					
<b>Mat2 Desc:</b>					
<b>Mat3:</b>					
<b>Mat3 Desc:</b>					
<b>Formation Top Depth:</b>		0.0			
<b>Formation End Depth:</b>		7.300000190734863			
<b>Formation End Depth UOM:</b>		m			
<b><u>Annular Space/Abandonment</u></b>					
<b><u>Sealing Record</u></b>					
<b>Plug ID:</b>		1005037407			
<b>Layer:</b>		1			
<b>Plug From:</b>		0.20000000298023224			
<b>Plug To:</b>		3.5999999046325684			
<b>Plug Depth UOM:</b>		m			
<b><u>Method of Construction &amp; Well</u></b>					
<b><u>Use</u></b>					
<b>Method Construction ID:</b>		1005037406			
<b>Method Construction Code:</b>		6			
<b>Method Construction:</b>		Boring			
<b>Other Method Construction:</b>					
<b><u>Pipe Information</u></b>					
<b>Pipe ID:</b>		1005037399			
<b>Casing No:</b>		0			
<b>Comment:</b>					
<b>Alt Name:</b>					
<b><u>Construction Record - Casing</u></b>					
<b>Casing ID:</b>		1005037403			
<b>Layer:</b>		1			
<b>Material:</b>		5			
<b>Open Hole or Material:</b>		PLASTIC			
<b>Depth From:</b>		0.0			
<b>Depth To:</b>		4.300000190734863			
<b>Casing Diameter:</b>		5.099999904632568			
<b>Casing Diameter UOM:</b>		cm			
<b>Casing Depth UOM:</b>		m			
<b><u>Construction Record - Screen</u></b>					

Map Key	Number of Records	Direction/ Distance (m)	Elev/Diff (m)	Site	DB
<b>Screen ID:</b> 1005037404					
<b>Layer:</b> 1					
<b>Slot:</b> 10					
<b>Screen Top Depth:</b> 4.300000190734863					
<b>Screen End Depth:</b> 7.300000190734863					
<b>Screen Material:</b> 5					
<b>Screen Depth UOM:</b> m					
<b>Screen Diameter UOM:</b> cm					
<b>Screen Diameter:</b> 6.0					
<b><u>Water Details</u></b>					
<b>Water ID:</b> 1005037402					
<b>Layer:</b>					
<b>Kind Code:</b>					
<b>Kind:</b>					
<b>Water Found Depth:</b>					
<b>Water Found Depth UOM:</b> m					
<b><u>Hole Diameter</u></b>					
<b>Hole ID:</b> 1005037401					
<b>Diameter:</b> 10.0					
<b>Depth From:</b> 0.0					
<b>Depth To:</b> 7.300000190734863					
<b>Hole Depth UOM:</b> m					
<b>Hole Diameter UOM:</b> cm					
<b><u>Links</u></b>					
<b>Bore Hole ID:</b> 1004690098		<b>Tag No:</b> A138544			
<b>Depth M:</b> 7.3		<b>Contractor:</b> 6988			
<b>Year Completed:</b> 2013		<b>Path:</b> 721\7215002.pdf			
<b>Well Completed Dt:</b> 2013/11/20		<b>Latitude:</b> 43.6841436564981			
<b>Audit No:</b> Z158644		<b>Longitude:</b> -79.7170610362227			

<a href="#">37</a>	19 of 28	N/230.2	198.8 / -1.02	2 BRAM COURT#1, BRAMPTON ON	INC
<b>Incident No:</b> 1782514		<b>Any Health Impact:</b> Yes			
<b>Incident ID:</b>		<b>Any Enviro Impact:</b> No			
<b>Instance No:</b>		<b>Service Interrupted:</b> No			
<b>Status Code:</b>		<b>Was Prop Damaged:</b> No			
<b>Attribute Category:</b> FS-Perform L1 Incident Insp		<b>Reside App. Type:</b>			
<b>Context:</b>		<b>Commer App. Type:</b>			
<b>Date of Occurrence:</b> 2016/01/07 00:00:00		<b>Indus App. Type:</b>			
<b>Time of Occurrence:</b> 19:15:00		<b>Institut App. Type:</b>			
<b>Incident Created On:</b>		<b>Venting Type:</b>			
<b>Instance Creation Dt:</b>		<b>Vent Conn Mater:</b>			
<b>Instance Install Dt:</b>		<b>Vent Chimney Mater:</b>			
<b>Occur Insp Start Date:</b> 2016/01/08 00:00:00		<b>Pipeline Type:</b>			
<b>Approx Quant Rel:</b>		<b>Pipeline Involved:</b>			
<b>Tank Capacity:</b>		<b>Pipe Material:</b>			
<b>Fuels Occur Type:</b> CO Release		<b>Depth Ground Cover:</b>			
<b>Fuel Type Involved:</b> Propane		<b>Regulator Location:</b>			
<b>Enforcement Policy:</b> NULL		<b>Regulator Type:</b>			
<b>Prc Escalation Req:</b> NULL		<b>Operation Pressure:</b>			
<b>Tank Material Type:</b>		<b>Liquid Prop Make:</b>			
<b>Tank Storage Type:</b>		<b>Liquid Prop Model:</b>			
<b>Tank Location Type:</b>		<b>Liquid Prop Serial No:</b>			
<b>Pump Flow Rate Cap:</b>		<b>Liquid Prop Notes:</b>			
<b>Task No:</b> 5999233		<b>Equipment Type:</b>			



Map Key	Number of Records	Direction/ Distance (m)	Elev/Diff (m)	Site	DB
<b>Notes:</b> <b>Drainage System:</b> <b>Sub Surface Contam.:</b> <b>Aff Prop Use Water:</b> <b>Contam. Migrated:</b> <b>Contact Natural Env:</b> <b>Incident Location:</b> <b>Occurrence Narrative:</b> <b>Operation Type Involved:</b> <b>Item:</b> <b>Item Description:</b> <b>Device Installed Location:</b>				<b>Equipment Model:</b> <b>Serial No:</b> <b>Cylinder Capacity:</b> <b>Cylinder Cap Units:</b> <b>Cylinder Mat Type:</b> <b>Near Body of Water:</b>	
<a href="#">37</a>	20 of 28	N/230.2	198.8 / -1.02	<b>BRAMPTON SMALL ENGINES</b> <b>2 BRAM COURT, UNIT 6</b> <b>BRAMPTON ON L6W 3R6</b>	GEN
<b>Generator No:</b> <b>SIC Code:</b> <b>SIC Description:</b> <b>Approval Years:</b> <b>PO Box No:</b> <b>Country:</b> <b>Status:</b> <b>Co Admin:</b> <b>Choice of Contact:</b> <b>Phone No Admin:</b> <b>Contaminated Facility:</b> <b>MHSW Facility:</b>		ON1542153 811310 COMMERCIAL AND INDUSTRIAL MACHINERY AND EQUIPMENT (EXCEPT AUTOMOTIVE AND ELECTRONIC) REPAIR AND MAINTENANCE 2016 Canada Craig Storey CO_OFFICIAL 9054563617 Ext. No No			
<b>Detail(s)</b>					
<b>Waste Class:</b> <b>Waste Class Name:</b>		252 WASTE OILS & LUBRICANTS			
<a href="#">37</a>	21 of 28	N/230.2	198.8 / -1.02	<b>BRAMPTON SMALL ENGINES</b> <b>2 BRAM COURT, UNIT 6</b> <b>BRAMPTON ON L6W 3R6</b>	GEN
<b>Generator No:</b> <b>SIC Code:</b> <b>SIC Description:</b> <b>Approval Years:</b> <b>PO Box No:</b> <b>Country:</b> <b>Status:</b> <b>Co Admin:</b> <b>Choice of Contact:</b> <b>Phone No Admin:</b> <b>Contaminated Facility:</b> <b>MHSW Facility:</b>		ON1542153 811199 ALL OTHER AUTOMOTIVE REPAIR AND MAINTENANCE 2015 Canada Craig Storey CO_OFFICIAL 9054563617 Ext. No No			
<b>Detail(s)</b>					
<b>Waste Class:</b> <b>Waste Class Name:</b>		252 WASTE OILS & LUBRICANTS			
<a href="#">37</a>	22 of 28	N/230.2	198.8 / -1.02	<b>BRAMPTON SMALL ENGINES</b> <b>2 BRAM COURT, UNIT 6</b> <b>BRAMPTON ON L6W 3R6</b>	GEN

Map Key	Number of Records	Direction/ Distance (m)	Elev/Diff (m)	Site	DB
<b>Generator No:</b> <b>SIC Code:</b> <b>SIC Description:</b> <b>Approval Years:</b> <b>PO Box No:</b> <b>Country:</b> <b>Status:</b> <b>Co Admin:</b> <b>Choice of Contact:</b> <b>Phone No Admin:</b> <b>Contaminated Facility:</b> <b>MHSW Facility:</b>		ON1542153 811199 ALL OTHER AUTOMOTIVE REPAIR AND MAINTENANCE 2014 Canada CO_OFFICIAL No No			
<b><u>Detail(s)</u></b>					
<b>Waste Class:</b> <b>Waste Class Name:</b>		252 WASTE OILS & LUBRICANTS			
<a href="#">37</a>	23 of 28	N/230.2	198.8 / -1.02	<b>BRAMPTON SMALL ENGINES</b> <b>2 BRAM COURT, UNIT 6</b> <b>BRAMPTON ON L6W 3R6</b>	GEN
<b>Generator No:</b> <b>SIC Code:</b> <b>SIC Description:</b> <b>Approval Years:</b> <b>PO Box No:</b> <b>Country:</b> <b>Status:</b> <b>Co Admin:</b> <b>Choice of Contact:</b> <b>Phone No Admin:</b> <b>Contaminated Facility:</b> <b>MHSW Facility:</b>		ON1542153 As of Dec 2018 Canada Registered			
<b><u>Detail(s)</u></b>					
<b>Waste Class:</b> <b>Waste Class Name:</b>		252 L Waste crankcase oils and lubricants			
<a href="#">37</a>	24 of 28	N/230.2	198.8 / -1.02	<b>The Regional Municipality of Peel</b> <b>2 Bram Court</b> <b>Brampton ON</b>	SPL
<b>Ref No:</b> <b>Site No:</b> <b>Incident Dt:</b> <b>Year:</b> <b>Incident Cause:</b> <b>Incident Event:</b> <b>Contaminant Code:</b> <b>Contaminant Name:</b> <b>Contaminant Limit 1:</b> <b>Contam Limit Freq 1:</b> <b>Contaminant UN No 1:</b> <b>Environment Impact:</b> <b>Nature of Impact:</b> <b>Receiving Medium:</b> <b>Receiving Env:</b> <b>MOE Response:</b> <b>Dt MOE Arvl on Scrn:</b> <b>MOE Reported Dt:</b>		8162-APMW2B NA 7/26/2017 Leak/Break 99 WATER n/a Land; Surface Water No 7/26/2017		<b>Discharger Report:</b> <b>Material Group:</b> <b>Health/Env Conseq:</b> <b>Client Type:</b> <b>Sector Type:</b> <b>Agency Involved:</b> <b>Nearest Watercourse:</b> <b>Site Address:</b> <b>Site District Office:</b> <b>Site Postal Code:</b> <b>Site Region:</b> <b>Site Municipality:</b> <b>Site Lot:</b> <b>Site Conc:</b> <b>Northing:</b> <b>Easting:</b> <b>Site Geo Ref Accu:</b> <b>Site Map Datum:</b>	
				2 - Minor Environment Municipal Government Miscellaneous Communal Etobicoke Creek 2 Bram Court Halton-Peel Central Brampton	

Map Key	Number of Records	Direction/ Distance (m)	Elev/Diff (m)	Site	DB
<b>Dt Document Closed:</b>				<b>SAC Action Class:</b>	Watercourse Spills
<b>Incident Reason:</b>		Unknown / N/A		<b>Source Type:</b>	Water Supply
<b>Site Name:</b>		Watermain Break Site<UNOFFICIAL>			
<b>Site County/District:</b>		Regional Municipality of Peel			
<b>Site Geo Ref Meth:</b>					
<b>Incident Summary:</b>		Region of Peel: Water Main Break, Run-Off to Etobicoke Creek Tributary			
<b>Contaminant Qty:</b>		0 other - see incident description			

<a href="#">37</a>	25 of 28	N/230.2	198.8 / -1.02	<b>Central Erin PM 2 Bram Court Brampton ON L6W 3R6</b>	<b>GEN</b>
<b>Generator No:</b>		ON4074875			
<b>SIC Code:</b>					
<b>SIC Description:</b>					
<b>Approval Years:</b>		As of Jul 2020			
<b>PO Box No:</b>					
<b>Country:</b>		Canada			
<b>Status:</b>		Registered			
<b>Co Admin:</b>					
<b>Choice of Contact:</b>					
<b>Phone No Admin:</b>					
<b>Contaminated Facility:</b>					
<b>MHSW Facility:</b>					
<b>Detail(s)</b>					
<b>Waste Class:</b>		253 L			
<b>Waste Class Name:</b>		Emulsified oils			
<b>Waste Class:</b>		145 I			
<b>Waste Class Name:</b>		Wastes from the use of pigments, coatings and paints			
<b>Waste Class:</b>		252 L			
<b>Waste Class Name:</b>		Waste crankcase oils and lubricants			

<a href="#">37</a>	26 of 28	N/230.2	198.8 / -1.02	<b>Trow Mechanical Inc. Trow Mechanical inc. 2 Bram Ct Unit 6 Brampton ON L6W 3R6</b>	<b>GEN</b>
<b>Generator No:</b>		ON3223957			
<b>SIC Code:</b>					
<b>SIC Description:</b>					
<b>Approval Years:</b>		As of Nov 2021			
<b>PO Box No:</b>					
<b>Country:</b>		Canada			
<b>Status:</b>		Registered			
<b>Co Admin:</b>					
<b>Choice of Contact:</b>					
<b>Phone No Admin:</b>					
<b>Contaminated Facility:</b>					
<b>MHSW Facility:</b>					
<b>Detail(s)</b>					
<b>Waste Class:</b>		221 L			
<b>Waste Class Name:</b>		Light fuels			
<b>Waste Class:</b>		252 U			
<b>Waste Class Name:</b>		Waste crankcase oils and lubricants			
<b>Waste Class:</b>		252 L			

Map Key	Number of Records	Direction/ Distance (m)	Elev/Diff (m)	Site	DB
<b>Waste Class Name:</b>		Waste crankcase oils and lubricants			
<a href="#">37</a>	27 of 28	N/230.2	198.8 / -1.02	Central Erin PM 2 Bram Court Brampton ON L6W 3R6	GEN
<b>Generator No:</b>		ON4074875			
<b>SIC Code:</b>					
<b>SIC Description:</b>					
<b>Approval Years:</b>		As of Jan 2021			
<b>PO Box No:</b>					
<b>Country:</b>		Canada			
<b>Status:</b>		Registered			
<b>Co Admin:</b>					
<b>Choice of Contact:</b>					
<b>Phone No Admin:</b>					
<b>Contaminated Facility:</b>					
<b>MHSW Facility:</b>					
<b><u>Detail(s)</u></b>					
<b>Waste Class:</b>		145 I			
<b>Waste Class Name:</b>		Wastes from the use of pigments, coatings and paints			
<b>Waste Class:</b>		253 L			
<b>Waste Class Name:</b>		Emulsified oils			
<b>Waste Class:</b>		252 L			
<b>Waste Class Name:</b>		Waste crankcase oils and lubricants			
<a href="#">37</a>	28 of 28	N/230.2	198.8 / -1.02	Trow Mechanical Inc. Trow Mechanical inc. 2 Bram Ct Unit 6 Brampton ON L6W 3R6	GEN
<b>Generator No:</b>		ON3223957			
<b>SIC Code:</b>					
<b>SIC Description:</b>					
<b>Approval Years:</b>		As of Oct 2022			
<b>PO Box No:</b>					
<b>Country:</b>		Canada			
<b>Status:</b>		Registered			
<b>Co Admin:</b>					
<b>Choice of Contact:</b>					
<b>Phone No Admin:</b>					
<b>Contaminated Facility:</b>					
<b>MHSW Facility:</b>					
<b><u>Detail(s)</u></b>					
<b>Waste Class:</b>		221 L			
<b>Waste Class Name:</b>		LIGHT FUELS			
<b>Waste Class:</b>		252 L			
<b>Waste Class Name:</b>		WASTE OILS & LUBRICANTS			
<b>Waste Class:</b>		252 U			
<b>Waste Class Name:</b>		WASTE OILS & LUBRICANTS			
<a href="#">38</a>	1 of 1	WNW/232.1	200.9 / 1.09	lot 1 con 2 ON	WWIS
<b>Well ID:</b>		7390377		<b>Flowing (Y/N):</b>	

Map Key	Number of Records	Direction/ Distance (m)	Elev/Diff (m)	Site	DB
<b>Construction Date:</b> <b>Use 1st:</b> <b>Use 2nd:</b> <b>Final Well Status:</b> <b>Water Type:</b> <b>Casing Material:</b> <b>Audit No:</b> Z365284 <b>Tag:</b> A328124 <b>Constructn Method:</b> <b>Elevation (m):</b> <b>Elevatn Reliabilty:</b> <b>Depth to Bedrock:</b> <b>Well Depth:</b> <b>Overburden/Bedrock:</b> <b>Pump Rate:</b> <b>Static Water Level:</b> <b>Clear/Cloudy:</b> <b>Municipality:</b> BRAMPTON CITY <b>Site Info:</b>		<b>Flow Rate:</b> <b>Data Entry Status:</b> Yes <b>Data Src:</b> <b>Date Received:</b> 21-Jun-2021 00:00:00 <b>Selected Flag:</b> TRUE <b>Abandonment Rec:</b> <b>Contractor:</b> 6946 <b>Form Version:</b> 7 <b>Owner:</b> <b>County:</b> PEEL <b>Lot:</b> 001 <b>Concession:</b> 02 <b>Concession Name:</b> HS E <b>Easting NAD83:</b> <b>Northing NAD83:</b> <b>Zone:</b> <b>UTM Reliability:</b>			
<b><u>Bore Hole Information</u></b>					
<b>Bore Hole ID:</b> 1008700872 <b>DP2BR:</b> <b>Spatial Status:</b> <b>Code OB:</b> <b>Code OB Desc:</b> <b>Open Hole:</b> <b>Cluster Kind:</b> <b>Date Completed:</b> 10-Jun-2021 00:00:00 <b>Remarks:</b> <b>Loc Method Desc:</b> on Water Well Record <b>Elevrc Desc:</b> <b>Location Source Date:</b> <b>Improvement Location Source:</b> <b>Improvement Location Method:</b> <b>Source Revision Comment:</b> <b>Supplier Comment:</b>		<b>Elevation:</b> <b>Elevrc:</b> <b>Zone:</b> 17 <b>East83:</b> 603195.00 <b>North83:</b> 4837476.00 <b>Org CS:</b> UTM83 <b>UTMRC:</b> 4 <b>UTMRC Desc:</b> margin of error : 30 m - 100 m <b>Location Method:</b> wwr			
<b><u>Links</u></b>					
<b>Bore Hole ID:</b> 1008700872 <b>Depth M:</b> <b>Year Completed:</b> 2021 <b>Well Completed Dt:</b> 2021/06/10 <b>Audit No:</b> Z365284		<b>Tag No:</b> A328124 <b>Contractor:</b> 6946 <b>Path:</b> 739\7390377.pdf <b>Latitude:</b> 43.6831283852118 <b>Longitude:</b> -79.7196633036413			
<a href="#">39</a>	1 of 1	NNW/235.8	199.8 / -0.09	26 Bramsteele Road Brampton ON	EHS
<b>Order No:</b> 20150514010 <b>Status:</b> C <b>Report Type:</b> Custom Report <b>Report Date:</b> 20-MAY-15 <b>Date Received:</b> 14-MAY-15 <b>Previous Site Name:</b> <b>Lot/Building Size:</b> <b>Additional Info Ordered:</b>		<b>Nearest Intersection:</b> <b>Municipality:</b> <b>Client Prov/State:</b> ON <b>Search Radius (km):</b> .25 <b>X:</b> -79.718417 <b>Y:</b> 43.683989			
<a href="#">40</a>	1 of 7	W/237.5	201.6 / 1.75	Rutherford Properties Ltd. CON 2 EAST OF CENTRE ROAD	ECA

Map Key	Number of Records	Direction/ Distance (m)	Elev/Diff (m)	Site	DB
<b>Brampton ON L5B 1M3</b>					
<b>Approval No:</b>	3881-6T7PL9			<b>MOE District:</b> Halton-Peel	
<b>Approval Date:</b>	2006-09-01			<b>City:</b>	
<b>Status:</b>	Approved			<b>Longitude:</b> -79.7201	
<b>Record Type:</b>	ECA			<b>Latitude:</b> 43.682500000000005	
<b>Link Source:</b>	IDS			<b>Geometry X:</b>	
<b>SWP Area Name:</b>	Toronto			<b>Geometry Y:</b>	
<b>Approval Type:</b>	ECA-Municipal Drinking Water Systems				
<b>Project Type:</b>	Municipal Drinking Water Systems				
<b>Business Name:</b>	Rutherford Properties Ltd.				
<b>Address:</b>	CON 2 EAST OF CENTRE ROAD				
<b>Full Address:</b>					
<b>Full PDF Link:</b>					
<b>PDF Site Location:</b>					
<a href="#">40</a>	2 of 7	W/237.5	201.6 / 1.75	<b>Rutherford Properties Ltd. CON 2 EAST OF CENTRE ROAD Brampton ON L5B 1M3</b>	<b>ECA</b>
<b>Approval No:</b>	2856-6NKLUV			<b>MOE District:</b> Halton-Peel	
<b>Approval Date:</b>	2006-04-13			<b>City:</b>	
<b>Status:</b>	Approved			<b>Longitude:</b> -79.7201	
<b>Record Type:</b>	ECA			<b>Latitude:</b> 43.6825	
<b>Link Source:</b>	IDS			<b>Geometry X:</b>	
<b>SWP Area Name:</b>	Toronto			<b>Geometry Y:</b>	
<b>Approval Type:</b>	ECA-MUNICIPAL AND PRIVATE SEWAGE WORKS				
<b>Project Type:</b>	MUNICIPAL AND PRIVATE SEWAGE WORKS				
<b>Business Name:</b>	Rutherford Properties Ltd.				
<b>Address:</b>	CON 2 EAST OF CENTRE ROAD				
<b>Full Address:</b>					
<b>Full PDF Link:</b>	<a href="https://www.accessenvironment.ene.gov.on.ca/instruments/0768-6NBP3X-14.pdf">https://www.accessenvironment.ene.gov.on.ca/instruments/0768-6NBP3X-14.pdf</a>				
<b>PDF Site Location:</b>					
<a href="#">40</a>	3 of 7	W/237.5	201.6 / 1.75	<b>Rutherford Properties Ltd. CON 2 EAST OF CENTRE ROAD Brampton ON L5B 1M3</b>	<b>ECA</b>
<b>Approval No:</b>	2632-6T7PWT			<b>MOE District:</b> Halton-Peel	
<b>Approval Date:</b>	2006-09-01			<b>City:</b>	
<b>Status:</b>	Approved			<b>Longitude:</b> -79.7201	
<b>Record Type:</b>	ECA			<b>Latitude:</b> 43.6825	
<b>Link Source:</b>	IDS			<b>Geometry X:</b>	
<b>SWP Area Name:</b>	Toronto			<b>Geometry Y:</b>	
<b>Approval Type:</b>	ECA-MUNICIPAL AND PRIVATE SEWAGE WORKS				
<b>Project Type:</b>	MUNICIPAL AND PRIVATE SEWAGE WORKS				
<b>Business Name:</b>	Rutherford Properties Ltd.				
<b>Address:</b>	CON 2 EAST OF CENTRE ROAD				
<b>Full Address:</b>					
<b>Full PDF Link:</b>	<a href="https://www.accessenvironment.ene.gov.on.ca/instruments/8535-6T6LSB-14.pdf">https://www.accessenvironment.ene.gov.on.ca/instruments/8535-6T6LSB-14.pdf</a>				
<b>PDF Site Location:</b>					
<a href="#">40</a>	4 of 7	W/237.5	201.6 / 1.75	<b>Rutherford Properties Ltd. Part of Lot 1, Concession 2 Brampton ON L5B 1M3</b>	<b>ECA</b>
<b>Approval No:</b>	7204-6DMHZ6			<b>MOE District:</b> Halton-Peel	
<b>Approval Date:</b>	2005-06-28			<b>City:</b>	
<b>Status:</b>	Approved			<b>Longitude:</b> -79.7201	
<b>Record Type:</b>	ECA			<b>Latitude:</b> 43.6825	

Map Key	Number of Records	Direction/ Distance (m)	Elev/Diff (m)	Site	DB
<b>Link Source:</b> IDS <b>SWP Area Name:</b> Toronto <b>Approval Type:</b> ECA-INDUSTRIAL SEWAGE WORKS <b>Project Type:</b> INDUSTRIAL SEWAGE WORKS <b>Business Name:</b> Rutherford Properties Ltd. <b>Address:</b> Part of Lot 1, Concession 2 <b>Full Address:</b> <b>Full PDF Link:</b> <a href="https://www.accessenvironment.ene.gov.on.ca/instruments/4194-6ASMCP-14.pdf">https://www.accessenvironment.ene.gov.on.ca/instruments/4194-6ASMCP-14.pdf</a> <b>PDF Site Location:</b>				<b>Geometry X:</b> <b>Geometry Y:</b>	
<a href="#">40</a>	5 of 7	W/237.5	201.6 / 1.75	Rutherford Properties Ltd. Part of Lot 1, Concession 2 Brampton ON L5B 1M3	ECA
<b>Approval No:</b> 1887-6ASMGJ <b>Approval Date:</b> 2005-03-24 <b>Status:</b> Approved <b>Record Type:</b> ECA <b>Link Source:</b> IDS <b>SWP Area Name:</b> Toronto <b>Approval Type:</b> ECA-Municipal Drinking Water Systems <b>Project Type:</b> Municipal Drinking Water Systems <b>Business Name:</b> Rutherford Properties Ltd. <b>Address:</b> Part of Lot 1, Concession 2 <b>Full Address:</b> <b>Full PDF Link:</b> <b>PDF Site Location:</b>				<b>MOE District:</b> Halton-Peel <b>City:</b> <b>Longitude:</b> -79.7201 <b>Latitude:</b> 43.682500000000005 <b>Geometry X:</b> <b>Geometry Y:</b>	
<a href="#">40</a>	6 of 7	W/237.5	201.6 / 1.75	Rutherford Properties Ltd. CON 2 EAST OF CENTRE ROAD Brampton ON L5B 1M3	ECA
<b>Approval No:</b> 7500-6TKJ5R <b>Approval Date:</b> 2006-10-27 <b>Status:</b> Approved <b>Record Type:</b> ECA <b>Link Source:</b> IDS <b>SWP Area Name:</b> Toronto <b>Approval Type:</b> ECA-MUNICIPAL AND PRIVATE SEWAGE WORKS <b>Project Type:</b> MUNICIPAL AND PRIVATE SEWAGE WORKS <b>Business Name:</b> Rutherford Properties Ltd. <b>Address:</b> CON 2 EAST OF CENTRE ROAD <b>Full Address:</b> <b>Full PDF Link:</b> <a href="https://www.accessenvironment.ene.gov.on.ca/instruments/4149-6T4QYC-14.pdf">https://www.accessenvironment.ene.gov.on.ca/instruments/4149-6T4QYC-14.pdf</a> <b>PDF Site Location:</b>				<b>MOE District:</b> Halton-Peel <b>City:</b> <b>Longitude:</b> -79.7201 <b>Latitude:</b> 43.6825 <b>Geometry X:</b> <b>Geometry Y:</b>	
<a href="#">40</a>	7 of 7	W/237.5	201.6 / 1.75	Rutherford Properties Ltd. Part of Lot 1, Concession 2 Brampton ON L5B 1M3	ECA
<b>Approval No:</b> 0595-6ASMCC <b>Approval Date:</b> 2005-03-24 <b>Status:</b> Approved <b>Record Type:</b> ECA <b>Link Source:</b> IDS <b>SWP Area Name:</b> Toronto <b>Approval Type:</b> ECA-MUNICIPAL AND PRIVATE SEWAGE WORKS <b>Project Type:</b> MUNICIPAL AND PRIVATE SEWAGE WORKS <b>Business Name:</b> Rutherford Properties Ltd. <b>Address:</b> Part of Lot 1, Concession 2				<b>MOE District:</b> Halton-Peel <b>City:</b> <b>Longitude:</b> -79.7201 <b>Latitude:</b> 43.6825 <b>Geometry X:</b> <b>Geometry Y:</b>	

Map Key	Number of Records	Direction/ Distance (m)	Elev/Diff (m)	Site	DB
<b>Full Address:</b> <b>Full PDF Link:</b> <a href="https://www.accessenvironment.ene.gov.on.ca/instruments/3981-6AQPBE-14.pdf">https://www.accessenvironment.ene.gov.on.ca/instruments/3981-6AQPBE-14.pdf</a> <b>PDF Site Location:</b>					
<a href="#">41</a>	1 of 11	NE/238.1	197.2 / -2.66	CONCEPT CONSULTING 10 BRAM CRT BRAMPTON ON L6W 3R6	SCT
<b>Established:</b> <b>Plant Size (ft²):</b> <b>Employment:</b>		1990 7000 20			
<b>--Details--</b>					
<b>Description:</b>		INDUSTRIAL AND COMMERCIAL MACHINERY AND EQUIPMENT, NOT ELSEWHERE CLASSIFIED			
<b>SIC/NAICS Code:</b>		3599			
<a href="#">41</a>	2 of 11	NE/238.1	197.2 / -2.66	G PRINT 10 BRAM CRT UNIT 4 BRAMPTON ON L6W 3R6	SCT
<b>Established:</b> <b>Plant Size (ft²):</b> <b>Employment:</b>		1994 0 3			
<b>--Details--</b>					
<b>Description:</b>		COMMERCIAL PRINTING, LITHOGRAPHIC			
<b>SIC/NAICS Code:</b>		2752			
<b>Description:</b>		COMMERCIAL PRINTING, NOT ELSEWHERE CLASSIFIED			
<b>SIC/NAICS Code:</b>		2759			
<b>Description:</b>		PHOTOCOPYING AND DUPLICATING SERVICES			
<b>SIC/NAICS Code:</b>		7334			
<a href="#">41</a>	3 of 11	NE/238.1	197.2 / -2.66	G PRINT LTD. 10 Bram Crt Unit 10 Brampton ON L6W 3R6	SCT
<b>Established:</b> <b>Plant Size (ft²):</b> <b>Employment:</b>		1994 0 3			
<b>--Details--</b>					
<b>Description:</b>		Quick Printing			
<b>SIC/NAICS Code:</b>		323114			
<b>Description:</b>		Digital Printing			
<b>SIC/NAICS Code:</b>		323115			
<b>Description:</b>		Other Printing			
<b>SIC/NAICS Code:</b>		323119			
<a href="#">41</a>	4 of 11	NE/238.1	197.2 / -2.66	G Print Ltd. 10A Bram Crt Unit 10 Brampton ON L6W 3R6	SCT



Map Key	Number of Records	Direction/ Distance (m)	Elev/Diff (m)	Site	DB
<b>Established:</b>		1994			
<b>Plant Size (ft²):</b>					
<b>Employment:</b>		3			
<a href="#">41</a>	5 of 11	NE/238.1	197.2 / -2.66	G. Print Ltd. 10A Bram Crt Unit 10 Brampton ON L6W 3R6	SCT
<b>Established:</b>		1994			
<b>Plant Size (ft²):</b>					
<b>Employment:</b>		3			
<b>--Details--</b>					
<b>Description:</b>		Quick Printing			
<b>SIC/NAICS Code:</b>		323114			
<b>Description:</b>		Digital Printing			
<b>SIC/NAICS Code:</b>		323115			
<b>Description:</b>		Other Printing			
<b>SIC/NAICS Code:</b>		323119			
<b>Description:</b>		Business Service Centres			
<b>SIC/NAICS Code:</b>		561430			
<a href="#">41</a>	6 of 11	NE/238.1	197.2 / -2.66	Cheltech Control Systems Inc. 10A Bram Crt Unit 5 Brampton ON L6W 3R6	SCT
<b>Established:</b>		1998			
<b>Plant Size (ft²):</b>					
<b>Employment:</b>		2			
<b>--Details--</b>					
<b>Description:</b>		Electrical Work			
<b>SIC/NAICS Code:</b>		232510			
<b>Description:</b>		All Other Electrical Equipment and Component Manufacturing			
<b>SIC/NAICS Code:</b>		335990			
<a href="#">41</a>	7 of 11	NE/238.1	197.2 / -2.66	Klimatrol Environmental Systems Ltd. 10A Bram Crt Brampton ON L6W 3R6	SCT
<b>Established:</b>		1994			
<b>Plant Size (ft²):</b>					
<b>Employment:</b>		4			
<b>--Details--</b>					
<b>Description:</b>		Heating Equipment and Commercial Refrigeration Equipment Manufacturing			
<b>SIC/NAICS Code:</b>		333416			
<b>Description:</b>		Plumbing, Heating and Air-Conditioning Equipment and Supplies Wholesaler-Distributors			
<b>SIC/NAICS Code:</b>		416120			

Map Key	Number of Records	Direction/ Distance (m)	Elev/Diff (m)	Site	DB
<a href="#">41</a>	8 of 11	NE/238.1	197.2 / -2.66	Triple M Tool & Manufacturing 10 Bram Crt Brampton ON L6W 3R6	SCT
<b>Established:</b>		2000			
<b>Plant Size (ft²):</b>		10			
<b>Employment:</b>					
<b>--Details--</b>					
<b>Description:</b>		Machine Shops			
<b>SIC/NAICS Code:</b>		332710			
<b>Description:</b>		Other Metalworking Machinery Manufacturing			
<b>SIC/NAICS Code:</b>		333519			
<a href="#">41</a>	9 of 11	NE/238.1	197.2 / -2.66	ECONO ADVERTISING LTD. 10 BRAM COURT BRAMPTON ON L6W 3R6	GEN
<b>Generator No:</b>		ON0908201			
<b>SIC Code:</b>		3971			
<b>SIC Description:</b>		SIGN & DISPLAY IND.			
<b>Approval Years:</b>		90			
<b>PO Box No:</b>					
<b>Country:</b>					
<b>Status:</b>					
<b>Co Admin:</b>					
<b>Choice of Contact:</b>					
<b>Phone No Admin:</b>					
<b>Contaminated Facility:</b>					
<b>MHSW Facility:</b>					
<b><u>Detail(s)</u></b>					
<b>Waste Class:</b>		211			
<b>Waste Class Name:</b>		AROMATIC SOLVENTS			
<b>Waste Class:</b>		213			
<b>Waste Class Name:</b>		PETROLEUM DISTILLATES			
<a href="#">41</a>	10 of 11	NE/238.1	197.2 / -2.66	ECONO ADVERTISING LTD. 14-792 10 BRAM COURT BRAMPTON ON L6W 3R6	GEN
<b>Generator No:</b>		ON0908201			
<b>SIC Code:</b>		3971			
<b>SIC Description:</b>		SIGN & DISPLAY IND.			
<b>Approval Years:</b>		92,93,94,95,96,97,98			
<b>PO Box No:</b>					
<b>Country:</b>					
<b>Status:</b>					
<b>Co Admin:</b>					
<b>Choice of Contact:</b>					
<b>Phone No Admin:</b>					
<b>Contaminated Facility:</b>					
<b>MHSW Facility:</b>					
<b><u>Detail(s)</u></b>					
<b>Waste Class:</b>		211			
<b>Waste Class Name:</b>		AROMATIC SOLVENTS			

Map Key	Number of Records	Direction/ Distance (m)	Elev/Diff (m)	Site	DB
---------	-------------------	----------------------------	------------------	------	----

Waste Class: 213  
Waste Class Name: PETROLEUM DISTILLATES

<a href="#">41</a>	11 of 11	NE/238.1	197.2 / -2.66	ECONO ADVERTISING LIMITED 10 BRAM COURT BRAMPTON ON L6W 3R6	GEN
--------------------	----------	----------	---------------	---	-----

Generator No: ON0908201  
SIC Code: 3971  
SIC Description: SIGN & DISPLAY IND.  
Approval Years: 99,00,01  
PO Box No:  
Country:  
Status:  
Co Admin:  
Choice of Contact:  
Phone No Admin:  
Contaminated Facility:  
MHSW Facility:

**Detail(s)**

Waste Class: 211  
Waste Class Name: AROMATIC SOLVENTS

Waste Class: 213  
Waste Class Name: PETROLEUM DISTILLATES

<a href="#">42</a>	1 of 4	WNW/246.0	201.3 / 1.46	Klausen Holdings Limited 322 Rutherford Road South Brampton Ontario L6W 3K7 Brampton ON	EBR
--------------------	--------	-----------	--------------	--	-----

EBR Registry No: IA04E0875  
Ministry Ref No: 8358-5ZDRWT  
Notice Type: Instrument Decision  
Notice Stage:  
Notice Date: January 04, 2005  
Proposal Date: June 08, 2004  
Year: 2004  
Instrument Type: (EPA s. 9) - Approval for discharge into the natural environment other than water (i.e. Air)  
Off Instrument Name:  
Posted By:  
Company Name: Klausen Holdings Limited  
Site Address:  
Location Other:  
Proponent Name:  
Proponent Address: 322 Rutherford Road South, Brampton Ontario, L6W 3K7  
Comment Period:  
URL:

**Site Location Details:**

322 Rutherford Road South Brampton Ontario L6W 3K7 Brampton

<a href="#">42</a>	2 of 4	WNW/246.0	201.3 / 1.46	MEGA CITY AUTO RECYCLING INC 322 RUTHERFORD RD S BRAMPTON ON L6W 3K7	AUWR
--------------------	--------	-----------	--------------	--	------

Headcode: 00098600

Map Key	Number of Records	Direction/ Distance (m)	Elev/Diff (m)	Site	DB
<b>Headcode Desc:</b>		AUTOMOBILE WRECKING & RECYCLING			
<b>Phone:</b>		9054575713			
<b>List Name:</b>					
<b>Description:</b>					
<a href="#">42</a>	3 of 4	WNW/246.0	201.3 / 1.46	Klausen Holdings Limited 322 Rutherford Road South Brampton ON L6W 3K7	CA
<b>Certificate #:</b>		9358-67UQ7K			
<b>Application Year:</b>		2004			
<b>Issue Date:</b>		12/23/2004			
<b>Approval Type:</b>		Air			
<b>Status:</b>		Approved			
<b>Application Type:</b>					
<b>Client Name:</b>					
<b>Client Address:</b>					
<b>Client City:</b>					
<b>Client Postal Code:</b>					
<b>Project Description:</b>					
<b>Contaminants:</b>					
<b>Emission Control:</b>					
<a href="#">42</a>	4 of 4	WNW/246.0	201.3 / 1.46	Klausen Holdings Limited 322 Rutherford Road South Brampton ON L6W 3K7	ECA
<b>Approval No:</b>		9358-67UQ7K		<b>MOE District:</b> Halton-Peel	
<b>Approval Date:</b>		2004-12-23		<b>City:</b>	
<b>Status:</b>		Approved		<b>Longitude:</b> -79.7198	
<b>Record Type:</b>		ECA		<b>Latitude:</b> 43.683258	
<b>Link Source:</b>		IDS		<b>Geometry X:</b>	
<b>SWP Area Name:</b>		Toronto		<b>Geometry Y:</b>	
<b>Approval Type:</b>		ECA-AIR			
<b>Project Type:</b>		AIR			
<b>Business Name:</b>		Klausen Holdings Limited			
<b>Address:</b>		322 Rutherford Road South			
<b>Full Address:</b>					
<b>Full PDF Link:</b>		<a href="https://www.accessenvironment.ene.gov.on.ca/instruments/8358-5ZDRWT-14.pdf">https://www.accessenvironment.ene.gov.on.ca/instruments/8358-5ZDRWT-14.pdf</a>			
<b>PDF Site Location:</b>					
<a href="#">43</a>	1 of 1	SSW/247.1	200.8 / 1.00	95 BISCAYNE CRES Brampton ON	WWIS
<b>Well ID:</b>		7110887			
<b>Construction Date:</b>					
<b>Use 1st:</b>		Monitoring			
<b>Use 2nd:</b>					
<b>Final Well Status:</b>		Observation Wells			
<b>Water Type:</b>					
<b>Casing Material:</b>					
<b>Audit No:</b>		Z82197			
<b>Tag:</b>		A041593			
<b>Constructn Method:</b>					
<b>Elevation (m):</b>					
<b>Elevatn Reliabilty:</b>					
<b>Depth to Bedrock:</b>					
<b>Well Depth:</b>					
<b>Overburden/Bedrock:</b>					
<b>Pump Rate:</b>					
<b>Flowing (Y/N):</b>					
<b>Flow Rate:</b>					
<b>Data Entry Status:</b>					
<b>Data Src:</b>					
<b>Date Received:</b>		04-Sep-2008 00:00:00			
<b>Selected Flag:</b>		TRUE			
<b>Abandonment Rec:</b>					
<b>Contractor:</b>		6032			
<b>Form Version:</b>		7			
<b>Owner:</b>					
<b>County:</b>		PEEL			
<b>Lot:</b>					
<b>Concession:</b>					
<b>Concession Name:</b>					
<b>Easting NAD83:</b>					
<b>Northing NAD83:</b>					

<b>Map Key</b>	<b>Number of Records</b>	<b>Direction/ Distance (m)</b>	<b>Elev/Diff (m)</b>	<b>Site</b>	<b>DB</b>
<b>Static Water Level:</b>				<b>Zone:</b>	
<b>Clear/Cloudy:</b>				<b>UTM Reliability:</b>	
<b>Municipality:</b>		BRAMPTON CITY			
<b>Site Info:</b>					
<b>PDF URL (Map):</b>		https://d2khazk8e83rdv.cloudfront.net/moe_mapping/downloads/2Water/Wells_pdfs/711\7110887.pdf			
<b><u>Additional Detail(s) (Map)</u></b>					
<b>Well Completed Date:</b>		2008/08/23			
<b>Year Completed:</b>		2008			
<b>Depth (m):</b>		4.57			
<b>Latitude:</b>		43.6797469913502			
<b>Longitude:</b>		-79.7184201670881			
<b>Path:</b>		711\7110887.pdf			
<b><u>Bore Hole Information</u></b>					
<b>Bore Hole ID:</b>		1001776679		<b>Elevation:</b>	
<b>DP2BR:</b>				<b>Elevrc:</b>	
<b>Spatial Status:</b>				<b>Zone:</b> 17	
<b>Code OB:</b>				<b>East83:</b> 603301.00	
<b>Code OB Desc:</b>				<b>North83:</b> 4837102.00	
<b>Open Hole:</b>				<b>Org CS:</b> UTM83	
<b>Cluster Kind:</b>				<b>UTMRC:</b> 3	
<b>Date Completed:</b>		23-Aug-2008 00:00:00		<b>UTMRC Desc:</b> margin of error : 10 - 30 m	
<b>Remarks:</b>				<b>Location Method:</b> wwr	
<b>Loc Method Desc:</b>		on Water Well Record			
<b>Elevrc Desc:</b>					
<b>Location Source Date:</b>					
<b>Improvement Location Source:</b>					
<b>Improvement Location Method:</b>					
<b>Source Revision Comment:</b>					
<b>Supplier Comment:</b>					
<b><u>Overburden and Bedrock</u></b>					
<b><u>Materials Interval</u></b>					
<b>Formation ID:</b>		1001807738			
<b>Layer:</b>		1			
<b>Color:</b>		6			
<b>General Color:</b>		BROWN			
<b>Mat1:</b>		06			
<b>Most Common Material:</b>		SILT			
<b>Mat2:</b>		81			
<b>Mat2 Desc:</b>		SANDY			
<b>Mat3:</b>					
<b>Mat3 Desc:</b>					
<b>Formation Top Depth:</b>		0.0			
<b>Formation End Depth:</b>		4.570000171661377			
<b>Formation End Depth UOM:</b>		m			
<b><u>Annular Space/Abandonment</u></b>					
<b><u>Sealing Record</u></b>					
<b>Plug ID:</b>		1001807740			
<b>Layer:</b>		1			
<b>Plug From:</b>		0.0			
<b>Plug To:</b>		1.0700000524520874			
<b>Plug Depth UOM:</b>		m			
<b><u>Method of Construction &amp; Well</u></b>					

<i>Map Key</i>	<i>Number of Records</i>	<i>Direction/ Distance (m)</i>	<i>Elev/Diff (m)</i>	<i>Site</i>	<i>DB</i>
<b><u>Use</u></b>					
<i>Method Construction ID:</i>		1001807745			
<i>Method Construction Code:</i>		6			
<i>Method Construction:</i>		Boring			
<i>Other Method Construction:</i>					
<b><u>Pipe Information</u></b>					
<i>Pipe ID:</i>		1001807737			
<i>Casing No:</i>		0			
<i>Comment:</i>					
<i>Alt Name:</i>					
<b><u>Construction Record - Casing</u></b>					
<i>Casing ID:</i>		1001807742			
<i>Layer:</i>		1			
<i>Material:</i>					
<i>Open Hole or Material:</i>					
<i>Depth From:</i>		0.0			
<i>Depth To:</i>		1.5199999809265137			
<i>Casing Diameter:</i>		0.5			
<i>Casing Diameter UOM:</i>		cm			
<i>Casing Depth UOM:</i>		m			
<b><u>Construction Record - Screen</u></b>					
<i>Screen ID:</i>		1001807743			
<i>Layer:</i>					
<i>Slot:</i>					
<i>Screen Top Depth:</i>					
<i>Screen End Depth:</i>					
<i>Screen Material:</i>					
<i>Screen Depth UOM:</i>					
<i>Screen Diameter UOM:</i>					
<i>Screen Diameter:</i>					
<b><u>Water Details</u></b>					
<i>Water ID:</i>		1001807741			
<i>Layer:</i>					
<i>Kind Code:</i>					
<i>Kind:</i>					
<i>Water Found Depth:</i>					
<i>Water Found Depth UOM:</i>		m			
<b><u>Hole Diameter</u></b>					
<i>Hole ID:</i>		1001807739			
<i>Diameter:</i>		12.0			
<i>Depth From:</i>		0.0			
<i>Depth To:</i>		4.570000171661377			
<i>Hole Depth UOM:</i>		m			
<i>Hole Diameter UOM:</i>		cm			
<b><u>Links</u></b>					
<i>Bore Hole ID:</i>	1001776679			<i>Tag No:</i>	A041593
<i>Depth M:</i>	4.57			<i>Contractor:</i>	6032
<i>Year Completed:</i>	2008			<i>Path:</i>	711\7110887.pdf

Map Key	Number of Records	Direction/ Distance (m)	Elev/Diff (m)	Site	DB
<b>Well Completed Dt:</b>		2008/08/23		<b>Latitude:</b>	43.6797469913502
<b>Audit No:</b>		Z82197		<b>Longitude:</b>	-79.7184201670881
<a href="#">44</a>	1 of 12	NW/250.2	199.8 / 0.00	<b>IFG Corporation</b> 26 Bramsteele Rd Unit 2 Brampton ON L6W 1B3	SCT
<b>Established:</b>		1978			
<b>Plant Size (ft²):</b>		1200			
<b>Employment:</b>					
<b>--Details--</b>					
<b>Description:</b>		Measuring, Medical and Controlling Devices Manufacturing			
<b>SIC/NAICS Code:</b>		334512			
<a href="#">44</a>	2 of 12	NW/250.2	199.8 / 0.00	<b>26 Bramsteele Road</b> Brampton ON L6W 1B3	EHS
<b>Order No:</b>		20080416028		<b>Nearest Intersection:</b>	Steeles Avenue East and Hwy 410
<b>Status:</b>		C		<b>Municipality:</b>	
<b>Report Type:</b>		Complete Report		<b>Client Prov/State:</b>	ON
<b>Report Date:</b>		4/24/2008		<b>Search Radius (km):</b>	0.25
<b>Date Received:</b>		4/16/2008		<b>X:</b>	-79.718311
<b>Previous Site Name:</b>				<b>Y:</b>	43.684022
<b>Lot/Building Size:</b>					
<b>Additional Info Ordered:</b>					
<a href="#">44</a>	3 of 12	NW/250.2	199.8 / 0.00	<b>Xakt Komponenten Inc.</b> 26 Bramsteele Rd Suite 1 Brampton ON L6W 1B3	SCT
<b>Established:</b>		01-AUG-07			
<b>Plant Size (ft²):</b>		5000			
<b>Employment:</b>					
<b>--Details--</b>					
<b>Description:</b>		Machine Shops			
<b>SIC/NAICS Code:</b>		332710			
<a href="#">44</a>	4 of 12	NW/250.2	199.8 / 0.00	<b>Xakt Komponenten Inc</b> 26 Bramsteele Road Brampton ON L6W 1B3	GEN
<b>Generator No:</b>		ON5588647			
<b>SIC Code:</b>		332710			
<b>SIC Description:</b>		Machine Shops			
<b>Approval Years:</b>		07,08			
<b>PO Box No:</b>					
<b>Country:</b>					
<b>Status:</b>					
<b>Co Admin:</b>					
<b>Choice of Contact:</b>					
<b>Phone No Admin:</b>					
<b>Contaminated Facility:</b>					
<b>MHSW Facility:</b>					

**Detail(s)**

Map Key	Number of Records	Direction/ Distance (m)	Elev/Diff (m)	Site	DB
<b>Waste Class:</b>		252			
<b>Waste Class Name:</b>		WASTE OILS & LUBRICANTS			
<a href="#">44</a>	5 of 12	NW/250.2	199.8 / 0.00	<b>Xakt Komponenten Inc. 26 Bramsteele Road Brampton ON L6W 1B3</b>	<b>GEN</b>
<b>Generator No:</b>		ON8534386			
<b>SIC Code:</b>		332710			
<b>SIC Description:</b>		Machine Shops			
<b>Approval Years:</b>		07,08			
<b>PO Box No:</b>					
<b>Country:</b>					
<b>Status:</b>					
<b>Co Admin:</b>					
<b>Choice of Contact:</b>					
<b>Phone No Admin:</b>					
<b>Contaminated Facility:</b>					
<b>MHSW Facility:</b>					
<b><u>Detail(s)</u></b>					
<b>Waste Class:</b>		213			
<b>Waste Class Name:</b>		PETROLEUM DISTILLATES			
<b>Waste Class:</b>		252			
<b>Waste Class Name:</b>		WASTE OILS & LUBRICANTS			
<a href="#">44</a>	6 of 12	NW/250.2	199.8 / 0.00	<b>Xakt Komponenten Inc 26 Bramsteele Road Brampton ON L6W 1B3</b>	<b>GEN</b>
<b>Generator No:</b>		ON5588647			
<b>SIC Code:</b>		332710			
<b>SIC Description:</b>		Machine Shops			
<b>Approval Years:</b>		2009			
<b>PO Box No:</b>					
<b>Country:</b>					
<b>Status:</b>					
<b>Co Admin:</b>					
<b>Choice of Contact:</b>					
<b>Phone No Admin:</b>					
<b>Contaminated Facility:</b>					
<b>MHSW Facility:</b>					
<b><u>Detail(s)</u></b>					
<b>Waste Class:</b>		252			
<b>Waste Class Name:</b>		WASTE OILS & LUBRICANTS			
<a href="#">44</a>	7 of 12	NW/250.2	199.8 / 0.00	<b>Xakt Komponenten Inc 26 Bramsteele Road Brampton ON L6W 1B3</b>	<b>GEN</b>
<b>Generator No:</b>		ON5588647			
<b>SIC Code:</b>		332710			
<b>SIC Description:</b>		Machine Shops			
<b>Approval Years:</b>		2010			
<b>PO Box No:</b>					
<b>Country:</b>					
<b>Status:</b>					



Map Key	Number of Records	Direction/ Distance (m)	Elev/Diff (m)	Site	DB
<p>Co Admin: Choice of Contact: Phone No Admin: Contaminated Facility: MHSW Facility:</p>					
<u>Detail(s)</u>					
Waste Class:		252			
Waste Class Name:		WASTE OILS & LUBRICANTS			
<a href="#">44</a>	8 of 12	NW/250.2	199.8 / 0.00	Xakt Komponenten Inc 26 Bramsteele Road Brampton ON L6W 1B3	GEN
Generator No:		ON5588647			
SIC Code:		332710			
SIC Description:		Machine Shops			
Approval Years:		2011			
PO Box No:					
Country:					
Status:					
Co Admin:					
Choice of Contact:					
Phone No Admin:					
Contaminated Facility:					
MHSW Facility:					
<u>Detail(s)</u>					
Waste Class:		252			
Waste Class Name:		WASTE OILS & LUBRICANTS			
<a href="#">44</a>	9 of 12	NW/250.2	199.8 / 0.00	Xakt Komponenten Inc 26 Bramsteele Road Brampton ON L6W 1B3	GEN
Generator No:		ON5588647			
SIC Code:		332710			
SIC Description:		Machine Shops			
Approval Years:		2012			
PO Box No:					
Country:					
Status:					
Co Admin:					
Choice of Contact:					
Phone No Admin:					
Contaminated Facility:					
MHSW Facility:					
<u>Detail(s)</u>					
Waste Class:		252			
Waste Class Name:		WASTE OILS & LUBRICANTS			
<a href="#">44</a>	10 of 12	NW/250.2	199.8 / 0.00	Xakt Komponenten Inc 26 Bramsteele Road Brampton ON	GEN
Generator No:		ON5588647			
SIC Code:		332710			

Map Key	Number of Records	Direction/ Distance (m)	Elev/Diff (m)	Site	DB
<b>SIC Description:</b> <b>Approval Years:</b> <b>PO Box No:</b> <b>Country:</b> <b>Status:</b> <b>Co Admin:</b> <b>Choice of Contact:</b> <b>Phone No Admin:</b> <b>Contaminated Facility:</b> <b>MHSW Facility:</b>		MACHINE SHOPS 2013			
<b><u>Detail(s)</u></b>					
<b>Waste Class:</b> <b>Waste Class Name:</b>		252 WASTE OILS & LUBRICANTS			
<a href="#">44</a>	11 of 12	NW/250.2	199.8 / 0.00	<b>Xakt Komponents Inc 26 Bramsteele Road Brampton ON L6W 1B3</b>	<b>GEN</b>
<b>Generator No:</b> <b>SIC Code:</b> <b>SIC Description:</b> <b>Approval Years:</b> <b>PO Box No:</b> <b>Country:</b> <b>Status:</b> <b>Co Admin:</b> <b>Choice of Contact:</b> <b>Phone No Admin:</b> <b>Contaminated Facility:</b> <b>MHSW Facility:</b>		ON5588647 332710 MACHINE SHOPS 2015 Canada CO_OFFICIAL No No			
<b><u>Detail(s)</u></b>					
<b>Waste Class:</b> <b>Waste Class Name:</b>		252 WASTE OILS & LUBRICANTS			
<a href="#">44</a>	12 of 12	NW/250.2	199.8 / 0.00	<b>Xakt Komponents Inc 26 Bramsteele Road Brampton ON L6W 1B3</b>	<b>GEN</b>
<b>Generator No:</b> <b>SIC Code:</b> <b>SIC Description:</b> <b>Approval Years:</b> <b>PO Box No:</b> <b>Country:</b> <b>Status:</b> <b>Co Admin:</b> <b>Choice of Contact:</b> <b>Phone No Admin:</b> <b>Contaminated Facility:</b> <b>MHSW Facility:</b>		ON5588647 332710 MACHINE SHOPS 2014 Canada CO_OFFICIAL No No			
<b><u>Detail(s)</u></b>					
<b>Waste Class:</b> <b>Waste Class Name:</b>		252 WASTE OILS & LUBRICANTS			

Map Key	Number of Records	Direction/ Distance (m)	Elev/Diff (m)	Site	DB
<a href="#">45</a>	1 of 1	NNE/257.4	198.0 / -1.86	2 BRAMM COURT BRAMPTON ON	WWIS

<b>Well ID:</b>	7214276	<b>Flowing (Y/N):</b>	
<b>Construction Date:</b>		<b>Flow Rate:</b>	
<b>Use 1st:</b>	Test Hole	<b>Data Entry Status:</b>	
<b>Use 2nd:</b>		<b>Data Src:</b>	
<b>Final Well Status:</b>	Test Hole	<b>Date Received:</b>	06-Jan-2014 00:00:00
<b>Water Type:</b>		<b>Selected Flag:</b>	TRUE
<b>Casing Material:</b>		<b>Abandonment Rec:</b>	
<b>Audit No:</b>	Z180315	<b>Contractor:</b>	7320
<b>Tag:</b>	A147622	<b>Form Version:</b>	7
<b>Constructn Method:</b>		<b>Owner:</b>	
<b>Elevation (m):</b>		<b>County:</b>	PEEL
<b>Elevatn Reliabilty:</b>		<b>Lot:</b>	
<b>Depth to Bedrock:</b>		<b>Concession:</b>	
<b>Well Depth:</b>		<b>Concession Name:</b>	
<b>Overburden/Bedrock:</b>		<b>Easting NAD83:</b>	
<b>Pump Rate:</b>		<b>Northing NAD83:</b>	
<b>Static Water Level:</b>		<b>Zone:</b>	
<b>Clear/Cloudy:</b>		<b>UTM Reliability:</b>	
<b>Municipality:</b>	BRAMPTON CITY		
<b>Site Info:</b>			

**PDF URL (Map):** [https://d2khazk8e83rdv.cloudfront.net/moe\\_mapping/downloads/2Water/Wells\\_pdfs/721\7214276.pdf](https://d2khazk8e83rdv.cloudfront.net/moe_mapping/downloads/2Water/Wells_pdfs/721\7214276.pdf)

#### Additional Detail(s) (Map)

<b>Well Completed Date:</b>	2013/11/15
<b>Year Completed:</b>	2013
<b>Depth (m):</b>	7.3
<b>Latitude:</b>	43.6843546849279
<b>Longitude:</b>	-79.7166098819941
<b>Path:</b>	721\7214276.pdf

#### Bore Hole Information

<b>Bore Hole ID:</b>	1004680367	<b>Elevation:</b>	
<b>DP2BR:</b>		<b>Elevrc:</b>	
<b>Spatial Status:</b>		<b>Zone:</b>	17
<b>Code OB:</b>		<b>East83:</b>	603439.00
<b>Code OB Desc:</b>		<b>North83:</b>	4837616.00
<b>Open Hole:</b>		<b>Org CS:</b>	UTM83
<b>Cluster Kind:</b>		<b>UTMRC:</b>	4
<b>Date Completed:</b>	15-Nov-2013 00:00:00	<b>UTMRC Desc:</b>	margin of error : 30 m - 100 m
<b>Remarks:</b>		<b>Location Method:</b>	wwr
<b>Loc Method Desc:</b>	on Water Well Record		
<b>Elevrc Desc:</b>			
<b>Location Source Date:</b>			
<b>Improvement Location Source:</b>			
<b>Improvement Location Method:</b>			
<b>Source Revision Comment:</b>			
<b>Supplier Comment:</b>			

#### Overburden and Bedrock Materials Interval

<b>Formation ID:</b>	1005045298
<b>Layer:</b>	3
<b>Color:</b>	2
<b>General Color:</b>	GREY
<b>Mat1:</b>	06
<b>Most Common Material:</b>	SILT

<b>Map Key</b>	<b>Number of Records</b>	<b>Direction/ Distance (m)</b>	<b>Elev/Diff (m)</b>	<b>Site</b>	<b>DB</b>
<b>Mat2:</b>		05			
<b>Mat2 Desc:</b>		CLAY			
<b>Mat3:</b>		66			
<b>Mat3 Desc:</b>		DENSE			
<b>Formation Top Depth:</b>		1.5			
<b>Formation End Depth:</b>		7.300000190734863			
<b>Formation End Depth UOM:</b>		m			
<b><u>Overburden and Bedrock</u></b>					
<b><u>Materials Interval</u></b>					
<b>Formation ID:</b>		1005045296			
<b>Layer:</b>		1			
<b>Color:</b>		6			
<b>General Color:</b>		BROWN			
<b>Mat1:</b>		28			
<b>Most Common Material:</b>		SAND			
<b>Mat2:</b>		11			
<b>Mat2 Desc:</b>		GRAVEL			
<b>Mat3:</b>					
<b>Mat3 Desc:</b>					
<b>Formation Top Depth:</b>		0.0			
<b>Formation End Depth:</b>		0.6000000238418579			
<b>Formation End Depth UOM:</b>		m			
<b><u>Overburden and Bedrock</u></b>					
<b><u>Materials Interval</u></b>					
<b>Formation ID:</b>		1005045297			
<b>Layer:</b>		2			
<b>Color:</b>		6			
<b>General Color:</b>		BROWN			
<b>Mat1:</b>		06			
<b>Most Common Material:</b>		SILT			
<b>Mat2:</b>		28			
<b>Mat2 Desc:</b>		SAND			
<b>Mat3:</b>					
<b>Mat3 Desc:</b>					
<b>Formation Top Depth:</b>		0.6000000238418579			
<b>Formation End Depth:</b>		1.5			
<b>Formation End Depth UOM:</b>		m			
<b><u>Annular Space/Abandonment</u></b>					
<b><u>Sealing Record</u></b>					
<b>Plug ID:</b>		1005045307			
<b>Layer:</b>		3			
<b>Plug From:</b>		3.5999999046325684			
<b>Plug To:</b>		7.300000190734863			
<b>Plug Depth UOM:</b>		m			
<b><u>Annular Space/Abandonment</u></b>					
<b><u>Sealing Record</u></b>					
<b>Plug ID:</b>		1005045306			
<b>Layer:</b>		2			
<b>Plug From:</b>		0.15000000596046448			
<b>Plug To:</b>		3.5999999046325684			
<b>Plug Depth UOM:</b>		m			
<b><u>Annular Space/Abandonment</u></b>					
<b><u>Sealing Record</u></b>					

<i>Map Key</i>	<i>Number of Records</i>	<i>Direction/ Distance (m)</i>	<i>Elev/Diff (m)</i>	<i>Site</i>	<i>DB</i>
<b>Plug ID:</b>		1005045305			
<b>Layer:</b>		1			
<b>Plug From:</b>		0.0			
<b>Plug To:</b>		0.15000000596046448			
<b>Plug Depth UOM:</b>		m			
<b><u>Method of Construction &amp; Well Use</u></b>					
<b>Method Construction ID:</b>		1005045304			
<b>Method Construction Code:</b>		6			
<b>Method Construction:</b>		Boring			
<b>Other Method Construction:</b>		SSA			
<b><u>Pipe Information</u></b>					
<b>Pipe ID:</b>		1005045295			
<b>Casing No:</b>		0			
<b>Comment:</b>					
<b>Alt Name:</b>					
<b><u>Construction Record - Casing</u></b>					
<b>Casing ID:</b>		1005045301			
<b>Layer:</b>		1			
<b>Material:</b>		5			
<b>Open Hole or Material:</b>		PLASTIC			
<b>Depth From:</b>		0.0			
<b>Depth To:</b>		4.300000190734863			
<b>Casing Diameter:</b>		5.099999904632568			
<b>Casing Diameter UOM:</b>		cm			
<b>Casing Depth UOM:</b>		m			
<b><u>Construction Record - Screen</u></b>					
<b>Screen ID:</b>		1005045302			
<b>Layer:</b>		1			
<b>Slot:</b>		010			
<b>Screen Top Depth:</b>		4.300000190734863			
<b>Screen End Depth:</b>		7.300000190734863			
<b>Screen Material:</b>		5			
<b>Screen Depth UOM:</b>		m			
<b>Screen Diameter UOM:</b>		cm			
<b>Screen Diameter:</b>		6.099999904632568			
<b><u>Water Details</u></b>					
<b>Water ID:</b>		1005045300			
<b>Layer:</b>		1			
<b>Kind Code:</b>		8			
<b>Kind:</b>		Untested			
<b>Water Found Depth:</b>					
<b>Water Found Depth UOM:</b>		m			
<b><u>Hole Diameter</u></b>					
<b>Hole ID:</b>		1005045299			
<b>Diameter:</b>		16.0			
<b>Depth From:</b>		0.0			
<b>Depth To:</b>		7.300000190734863			

Map Key	Number of Records	Direction/ Distance (m)	Elev/Diff (m)	Site	DB
<b>Hole Depth UOM:</b>		m			
<b>Hole Diameter UOM:</b>		cm			
<b>Links</b>					
<b>Bore Hole ID:</b>	1004680367			<b>Tag No:</b>	A147622
<b>Depth M:</b>	7.3			<b>Contractor:</b>	7320
<b>Year Completed:</b>	2013			<b>Path:</b>	721\7214276.pdf
<b>Well Completed Dt:</b>	2013/11/15			<b>Latitude:</b>	43.6843546849279
<b>Audit No:</b>	Z180315			<b>Longitude:</b>	-79.7166098819941

<a href="#">46</a>	1 of 1	WNW/265.2	202.0 / 2.18	ON	BORE
<b>Borehole ID:</b>	638772			<b>Inclin FLG:</b>	No
<b>OGF ID:</b>	215539169			<b>SP Status:</b>	Initial Entry
<b>Status:</b>				<b>Surv Elev:</b>	No
<b>Type:</b>	Borehole			<b>Piezometer:</b>	No
<b>Use:</b>	Geotechnical/Geological Investigation			<b>Primary Name:</b>	
<b>Completion Date:</b>	JUN-1971			<b>Municipality:</b>	
<b>Static Water Level:</b>				<b>Lot:</b>	
<b>Primary Water Use:</b>	Not Used			<b>Township:</b>	
<b>Sec. Water Use:</b>				<b>Latitude DD:</b>	43.682883
<b>Total Depth m:</b>	1.8			<b>Longitude DD:</b>	-79.720294
<b>Depth Ref:</b>	Ground Surface			<b>UTM Zone:</b>	17
<b>Depth Elev:</b>				<b>Easting:</b>	603145
<b>Drill Method:</b>	Power auger			<b>Northing:</b>	4837448
<b>Orig Ground Elev m:</b>	201			<b>Location Accuracy:</b>	
<b>Elev Reliabil Note:</b>				<b>Accuracy:</b>	Not Applicable
<b>DEM Ground Elev m:</b>	201				
<b>Concession:</b>					
<b>Location D:</b>					
<b>Survey D:</b>					
<b>Comments:</b>					

#### Borehole Geology Stratum

<b>Geology Stratum ID:</b>	218485917			<b>Mat Consistency:</b>	
<b>Top Depth:</b>	0			<b>Material Moisture:</b>	
<b>Bottom Depth:</b>	.3			<b>Material Texture:</b>	
<b>Material Color:</b>	Brown			<b>Non Geo Mat Type:</b>	
<b>Material 1:</b>	Soil			<b>Geologic Formation:</b>	
<b>Material 2:</b>	organic material			<b>Geologic Group:</b>	
<b>Material 3:</b>				<b>Geologic Period:</b>	Quaternary
<b>Material 4:</b>				<b>Depositional Gen:</b>	organic
<b>Gsc Material Description:</b>					
<b>Stratum Description:</b>	SOIL,ORGANIC. BROWN,SURFACE,AGE QUATERNARY.				
<b>Geology Stratum ID:</b>	218485918			<b>Mat Consistency:</b>	
<b>Top Depth:</b>	.3			<b>Material Moisture:</b>	
<b>Bottom Depth:</b>	1.8			<b>Material Texture:</b>	
<b>Material Color:</b>	Brown			<b>Non Geo Mat Type:</b>	
<b>Material 1:</b>	Till			<b>Geologic Formation:</b>	
<b>Material 2:</b>	Clay			<b>Geologic Group:</b>	
<b>Material 3:</b>	Silt			<b>Geologic Period:</b>	
<b>Material 4:</b>	Sand			<b>Depositional Gen:</b>	glacial
<b>Gsc Material Description:</b>					
<b>Stratum Description:</b>	TILL,CLAY(40), SILT(35),SAND. BROWN,GLACIAL,AGE GLACIAL. 019012032 **Note: Many records provided by the department have a truncated [Stratum Description] field.				

#### Source

Map Key	Number of Records	Direction/ Distance (m)	Elev/Diff (m)	Site	DB
<b>Source Type:</b>	Data Survey			<b>Source Appl:</b>	Spatial/Tabular
<b>Source Orig:</b>	Geological Survey of Canada			<b>Source Iden:</b>	1
<b>Source Date:</b>	1956-1972			<b>Scale or Res:</b>	Varies
<b>Confidence:</b>	M			<b>Horizontal:</b>	NAD27
<b>Observatio:</b>				<b>Verticalda:</b>	Mean Average Sea Level
<b>Source Name:</b>	Urban Geology Automated Information System (UGAIS)				
<b>Source Details:</b>	File: TOR1B.txt RecordID: 067350 NTS_Sheet: 30M12G				
<b>Confiden 1:</b>	Reliable information but incomplete.				
<b>Source List</b>					
<b>Source Identifier:</b>	1			<b>Horizontal Datum:</b>	NAD27
<b>Source Type:</b>	Data Survey			<b>Vertical Datum:</b>	Mean Average Sea Level
<b>Source Date:</b>	1956-1972			<b>Projection Name:</b>	Universal Transverse Mercator
<b>Scale or Resolution:</b>	Varies				
<b>Source Name:</b>	Urban Geology Automated Information System (UGAIS)				
<b>Source Originators:</b>	Geological Survey of Canada				

<a href="#">47</a>	1 of 1	NW/270.0	199.8 / 0.00	26 BRAMSTEELE ROAD Brampton ON	WWIS
<b>Well ID:</b>	7108243			<b>Flowing (Y/N):</b>	
<b>Construction Date:</b>				<b>Flow Rate:</b>	
<b>Use 1st:</b>	Test Hole			<b>Data Entry Status:</b>	
<b>Use 2nd:</b>				<b>Data Src:</b>	
<b>Final Well Status:</b>	Test Hole			<b>Date Received:</b>	15-Jul-2008 00:00:00
<b>Water Type:</b>				<b>Selected Flag:</b>	TRUE
<b>Casing Material:</b>				<b>Abandonment Rec:</b>	
<b>Audit No:</b>	Z92270			<b>Contractor:</b>	7215
<b>Tag:</b>	A068094			<b>Form Version:</b>	7
<b>Constructn Method:</b>				<b>Owner:</b>	
<b>Elevation (m):</b>				<b>County:</b>	PEEL
<b>Elevatn Reliabilty:</b>				<b>Lot:</b>	
<b>Depth to Bedrock:</b>				<b>Concession:</b>	
<b>Well Depth:</b>				<b>Concession Name:</b>	
<b>Overburden/Bedrock:</b>				<b>Easting NAD83:</b>	
<b>Pump Rate:</b>				<b>Northing NAD83:</b>	
<b>Static Water Level:</b>				<b>Zone:</b>	
<b>Clear/Cloudy:</b>				<b>UTM Reliability:</b>	
<b>Municipality:</b>	BRAMPTON CITY				
<b>Site Info:</b>					
<b>PDF URL (Map):</b>	<a href="https://d2khazk8e83rdv.cloudfront.net/moe_mapping/downloads/2Water/Wells_pdfs/710\7108243.pdf">https://d2khazk8e83rdv.cloudfront.net/moe_mapping/downloads/2Water/Wells_pdfs/710\7108243.pdf</a>				

**Additional Detail(s) (Map)**

<b>Well Completed Date:</b>	2008/05/29
<b>Year Completed:</b>	2008
<b>Depth (m):</b>	10.3632
<b>Latitude:</b>	43.6841287982935
<b>Longitude:</b>	-79.718947227853
<b>Path:</b>	710\7108243.pdf

**Bore Hole Information**

<b>Bore Hole ID:</b>	1001658619	<b>Elevation:</b>	
<b>DP2BR:</b>		<b>Elevrc:</b>	
<b>Spatial Status:</b>		<b>Zone:</b>	17
<b>Code OB:</b>		<b>East83:</b>	603251.00
<b>Code OB Desc:</b>		<b>North83:</b>	4837588.00
<b>Open Hole:</b>		<b>Org CS:</b>	UTM83
<b>Cluster Kind:</b>		<b>UTMRC:</b>	3

<b>Map Key</b>	<b>Number of Records</b>	<b>Direction/ Distance (m)</b>	<b>Elev/Diff (m)</b>	<b>Site</b>	<b>DB</b>
<b>Date Completed:</b>	29-May-2008 00:00:00			<b>UTMRC Desc:</b>	margin of error : 10 - 30 m
<b>Remarks:</b>				<b>Location Method:</b>	wwr
<b>Loc Method Desc:</b>		on Water Well Record			
<b>Elevrc Desc:</b>					
<b>Location Source Date:</b>					
<b>Improvement Location Source:</b>					
<b>Improvement Location Method:</b>					
<b>Source Revision Comment:</b>					
<b>Supplier Comment:</b>					
<b><u>Overburden and Bedrock Materials Interval</u></b>					
<b>Formation ID:</b>		1001787366			
<b>Layer:</b>		2			
<b>Color:</b>		6			
<b>General Color:</b>		BROWN			
<b>Mat1:</b>		05			
<b>Most Common Material:</b>		CLAY			
<b>Mat2:</b>		84			
<b>Mat2 Desc:</b>		SILTY			
<b>Mat3:</b>					
<b>Mat3 Desc:</b>					
<b>Formation Top Depth:</b>		10.0			
<b>Formation End Depth:</b>		20.0			
<b>Formation End Depth UOM:</b>		ft			
<b><u>Overburden and Bedrock Materials Interval</u></b>					
<b>Formation ID:</b>		1001787365			
<b>Layer:</b>		1			
<b>Color:</b>		6			
<b>General Color:</b>		BROWN			
<b>Mat1:</b>		05			
<b>Most Common Material:</b>		CLAY			
<b>Mat2:</b>		84			
<b>Mat2 Desc:</b>		SILTY			
<b>Mat3:</b>		68			
<b>Mat3 Desc:</b>		DRY			
<b>Formation Top Depth:</b>		0.0			
<b>Formation End Depth:</b>		10.0			
<b>Formation End Depth UOM:</b>		ft			
<b><u>Overburden and Bedrock Materials Interval</u></b>					
<b>Formation ID:</b>		1001787367			
<b>Layer:</b>		3			
<b>Color:</b>		2			
<b>General Color:</b>		GREY			
<b>Mat1:</b>		06			
<b>Most Common Material:</b>		SILT			
<b>Mat2:</b>		17			
<b>Mat2 Desc:</b>		SHALE			
<b>Mat3:</b>					
<b>Mat3 Desc:</b>					
<b>Formation Top Depth:</b>		20.0			
<b>Formation End Depth:</b>		34.0			
<b>Formation End Depth UOM:</b>		ft			
<b><u>Annular Space/Abandonment</u></b>					



<b>Map Key</b>	<b>Number of Records</b>	<b>Direction/ Distance (m)</b>	<b>Elev/Diff (m)</b>	<b>Site</b>	<b>DB</b>
<b><u>Sealing Record</u></b>					
<b>Plug ID:</b>		1001787371			
<b>Layer:</b>		3			
<b>Plug From:</b>		1.0			
<b>Plug To:</b>		0.0			
<b>Plug Depth UOM:</b>		ft			
<b><u>Annular Space/Abandonment</u></b>					
<b><u>Sealing Record</u></b>					
<b>Plug ID:</b>		1001787370			
<b>Layer:</b>		2			
<b>Plug From:</b>		23.0			
<b>Plug To:</b>		1.0			
<b>Plug Depth UOM:</b>		ft			
<b><u>Annular Space/Abandonment</u></b>					
<b><u>Sealing Record</u></b>					
<b>Plug ID:</b>		1001787369			
<b>Layer:</b>		1			
<b>Plug From:</b>		34.0			
<b>Plug To:</b>		23.0			
<b>Plug Depth UOM:</b>		ft			
<b><u>Method of Construction &amp; Well Use</u></b>					
<b>Method Construction ID:</b>		1001787376			
<b>Method Construction Code:</b>		2			
<b>Method Construction:</b>		Rotary (Convent.)			
<b>Other Method Construction:</b>					
<b><u>Pipe Information</u></b>					
<b>Pipe ID:</b>		1001787364			
<b>Casing No:</b>		0			
<b>Comment:</b>					
<b>Alt Name:</b>					
<b><u>Construction Record - Casing</u></b>					
<b>Casing ID:</b>		1001787373			
<b>Layer:</b>		1			
<b>Material:</b>		5			
<b>Open Hole or Material:</b>		PLASTIC			
<b>Depth From:</b>		23.0			
<b>Depth To:</b>		0.0			
<b>Casing Diameter:</b>		2.0			
<b>Casing Diameter UOM:</b>		inch			
<b>Casing Depth UOM:</b>		ft			
<b><u>Construction Record - Screen</u></b>					
<b>Screen ID:</b>		1001787374			
<b>Layer:</b>		1			
<b>Slot:</b>		10			
<b>Screen Top Depth:</b>		24.0			
<b>Screen End Depth:</b>		34.0			
<b>Screen Material:</b>		5			

Map Key	Number of Records	Direction/ Distance (m)	Elev/Diff (m)	Site	DB
Screen Depth UOM:		ft			
Screen Diameter UOM:		inch			
Screen Diameter:		2.0			
<b><u>Water Details</u></b>					
Water ID:		1001787372			
Layer:					
Kind Code:					
Kind:					
Water Found Depth:					
Water Found Depth UOM:		ft			
<b><u>Hole Diameter</u></b>					
Hole ID:		1001787368			
Diameter:		8.0			
Depth From:		0.0			
Depth To:		34.0			
Hole Depth UOM:		ft			
Hole Diameter UOM:		inch			
<b><u>Links</u></b>					
Bore Hole ID:		1001658619		Tag No: A068094	
Depth M:		10.3632		Contractor: 7215	
Year Completed:		2008		Path: 7107108243.pdf	
Well Completed Dt:		2008/05/29		Latitude: 43.6841287982935	
Audit No:		Z92270		Longitude: -79.718947227853	
<a href="#">48</a>	1 of 4	E/270.3	197.8 / -2.00	90 Biscayne Crescent Brampton ON L6W 4S1	EHS
Order No:		20051201006		Nearest Intersection:	
Status:		C		Municipality:	
Report Type:		Complete Report		Client Prov/State: ON	
Report Date:		12/2/2005		Search Radius (km): 0.25	
Date Received:		12/1/2005		X: -79.714035	
Previous Site Name:				Y: 43.680913	
Lot/Building Size:					
Additional Info Ordered:					
<a href="#">48</a>	2 of 4	E/270.3	197.8 / -2.00	90 Biscayne Crescent Brampton ON L6W 4S1	EHS
Order No:		20130315020		Nearest Intersection:	
Status:		C		Municipality:	
Report Type:		Custom Report		Client Prov/State: ON	
Report Date:		21-MAR-13		Search Radius (km): .25	
Date Received:		15-MAR-13		X: 0	
Previous Site Name:				Y: 0	
Lot/Building Size:					
Additional Info Ordered:					
<a href="#">48</a>	3 of 4	E/270.3	197.8 / -2.00	ontario inc 90 Biscayne Crescent Brampton ON L6W4S1	GEN
Generator No:		ON3086518			

Map Key	Number of Records	Direction/ Distance (m)	Elev/Diff (m)	Site	DB
<b>SIC Code:</b> <b>SIC Description:</b> <b>Approval Years:</b> As of Dec 2017 <b>PO Box No:</b> <b>Country:</b> Canada <b>Status:</b> Registered <b>Co Admin:</b> <b>Choice of Contact:</b> <b>Phone No Admin:</b> <b>Contaminated Facility:</b> <b>MHSW Facility:</b>					

**Detail(s)**

**Waste Class:** 251 L  
**Waste Class Name:** Waste oils/sludges (petroleum based)

<a href="#">48</a>	4 of 4	E/270.3	197.8 / -2.00	90 Biscayne Crescent Brampton ON L6W 4S1	EHS
<b>Order No:</b> 20181031009 <b>Status:</b> C <b>Report Type:</b> Standard Report <b>Report Date:</b> 05-NOV-18 <b>Date Received:</b> 31-OCT-18 <b>Previous Site Name:</b> <b>Lot/Building Size:</b> <b>Additional Info Ordered:</b>					
<b>Nearest Intersection:</b> <b>Municipality:</b> <b>Client Prov/State:</b> ON <b>Search Radius (km):</b> .25 <b>X:</b> -79.713701 <b>Y:</b> 43.681304					

<a href="#">49</a>	1 of 1	NW/272.7	200.8 / 0.95	22 BRAMSTELLA RD. BRAMPTON ON	WWIS
<b>Well ID:</b> 7296681 <b>Construction Date:</b> <b>Use 1st:</b> Test Hole <b>Use 2nd:</b> Monitoring <b>Final Well Status:</b> Monitoring and Test Hole <b>Water Type:</b> <b>Casing Material:</b> <b>Audit No:</b> Z270062 <b>Tag:</b> A199079 <b>Constructn Method:</b> <b>Elevation (m):</b> <b>Elevatn Reliabilty:</b> <b>Depth to Bedrock:</b> <b>Well Depth:</b> <b>Overburden/Bedrock:</b> <b>Pump Rate:</b> <b>Static Water Level:</b> <b>Clear/Cloudy:</b> <b>Municipality:</b> BRAMPTON CITY <b>Site Info:</b>					
<b>Flowing (Y/N):</b> <b>Flow Rate:</b> <b>Data Entry Status:</b> <b>Data Src:</b> <b>Date Received:</b> 05-Oct-2017 00:00:00 <b>Selected Flag:</b> TRUE <b>Abandonment Rec:</b> <b>Contractor:</b> 7241 <b>Form Version:</b> 7 <b>Owner:</b> <b>County:</b> PEEL <b>Lot:</b> <b>Concession:</b> <b>Concession Name:</b> <b>Easting NAD83:</b> <b>Northing NAD83:</b> <b>Zone:</b> <b>UTM Reliability:</b>					

**PDF URL (Map):**

**Additional Detail(s) (Map)**

**Well Completed Date:** 2017/09/07  
**Year Completed:** 2017  
**Depth (m):** 8.382  
**Latitude:** 43.6838468582863  
**Longitude:** -79.7194991369736

Map Key	Number of Records	Direction/ Distance (m)	Elev/Diff (m)	Site	DB
---------	-------------------	----------------------------	------------------	------	----

Path:

**Bore Hole Information**

<b>Bore Hole ID:</b>	1006755954	<b>Elevation:</b>	
<b>DP2BR:</b>		<b>Elevrc:</b>	
<b>Spatial Status:</b>		<b>Zone:</b>	17
<b>Code OB:</b>		<b>East83:</b>	603207.00
<b>Code OB Desc:</b>		<b>North83:</b>	4837556.00
<b>Open Hole:</b>		<b>Org CS:</b>	UTM83
<b>Cluster Kind:</b>		<b>UTMRC:</b>	4
<b>Date Completed:</b>	07-Sep-2017 00:00:00	<b>UTMRC Desc:</b>	margin of error : 30 m - 100 m
<b>Remarks:</b>		<b>Location Method:</b>	wwr
<b>Loc Method Desc:</b>	on Water Well Record		
<b>Elevrc Desc:</b>			
<b>Location Source Date:</b>			
<b>Improvement Location Source:</b>			
<b>Improvement Location Method:</b>			
<b>Source Revision Comment:</b>			
<b>Supplier Comment:</b>			

**Overburden and Bedrock**

**Materials Interval**

<b>Formation ID:</b>	1006957293
<b>Layer:</b>	3
<b>Color:</b>	2
<b>General Color:</b>	GREY
<b>Mat1:</b>	28
<b>Most Common Material:</b>	SAND
<b>Mat2:</b>	06
<b>Mat2 Desc:</b>	SILT
<b>Mat3:</b>	
<b>Mat3 Desc:</b>	
<b>Formation Top Depth:</b>	14.0
<b>Formation End Depth:</b>	22.0
<b>Formation End Depth UOM:</b>	ft

**Overburden and Bedrock**

**Materials Interval**

<b>Formation ID:</b>	1006957290
<b>Layer:</b>	1
<b>Color:</b>	8
<b>General Color:</b>	BLACK
<b>Mat1:</b>	02
<b>Most Common Material:</b>	TOPSOIL
<b>Mat2:</b>	
<b>Mat2 Desc:</b>	
<b>Mat3:</b>	
<b>Mat3 Desc:</b>	
<b>Formation Top Depth:</b>	0.0
<b>Formation End Depth:</b>	1.0
<b>Formation End Depth UOM:</b>	ft

**Overburden and Bedrock**

**Materials Interval**

<b>Formation ID:</b>	1006957291
<b>Layer:</b>	2
<b>Color:</b>	6
<b>General Color:</b>	BROWN

<b>Map Key</b>	<b>Number of Records</b>	<b>Direction/ Distance (m)</b>	<b>Elev/Diff (m)</b>	<b>Site</b>	<b>DB</b>
<b>Mat1:</b>		28			
<b>Most Common Material:</b>		SAND			
<b>Mat2:</b>		06			
<b>Mat2 Desc:</b>		SILT			
<b>Mat3:</b>					
<b>Mat3 Desc:</b>					
<b>Formation Top Depth:</b>		1.0			
<b>Formation End Depth:</b>		14.0			
<b>Formation End Depth UOM:</b>		ft			
<b><u>Overburden and Bedrock Materials Interval</u></b>					
<b>Formation ID:</b>		1006957294			
<b>Layer:</b>		4			
<b>Color:</b>		2			
<b>General Color:</b>		GREY			
<b>Mat1:</b>		06			
<b>Most Common Material:</b>		SILT			
<b>Mat2:</b>		05			
<b>Mat2 Desc:</b>		CLAY			
<b>Mat3:</b>					
<b>Mat3 Desc:</b>					
<b>Formation Top Depth:</b>		22.0			
<b>Formation End Depth:</b>		27.5			
<b>Formation End Depth UOM:</b>		ft			
<b><u>Annular Space/Abandonment Sealing Record</u></b>					
<b>Plug ID:</b>		1006957332			
<b>Layer:</b>		3			
<b>Plug From:</b>		16.5			
<b>Plug To:</b>		17.5			
<b>Plug Depth UOM:</b>		ft			
<b><u>Annular Space/Abandonment Sealing Record</u></b>					
<b>Plug ID:</b>		1006957328			
<b>Layer:</b>		2			
<b>Plug From:</b>		0.5			
<b>Plug To:</b>		16.5			
<b>Plug Depth UOM:</b>		ft			
<b><u>Annular Space/Abandonment Sealing Record</u></b>					
<b>Plug ID:</b>		1006957325			
<b>Layer:</b>		1			
<b>Plug From:</b>		0.0			
<b>Plug To:</b>		0.5			
<b>Plug Depth UOM:</b>		ft			
<b><u>Method of Construction &amp; Well Use</u></b>					
<b>Method Construction ID:</b>		1006957310			
<b>Method Construction Code:</b>		D			
<b>Method Construction:</b>		Direct Push			
<b>Other Method Construction:</b>					

Map Key	Number of Records	Direction/ Distance (m)	Elev/Diff (m)	Site	DB
---------	-------------------	-------------------------	---------------	------	----

**Pipe Information**

**Pipe ID:** 1006957287  
**Casing No:** 0  
**Comment:**  
**Alt Name:**

**Construction Record - Casing**

**Casing ID:** 1006957300  
**Layer:** 1  
**Material:** 5  
**Open Hole or Material:** PLASTIC  
**Depth From:** 0.0  
**Depth To:** 17.5  
**Casing Diameter:** 2.0  
**Casing Diameter UOM:** inch  
**Casing Depth UOM:** ft

**Construction Record - Screen**

**Screen ID:** 1006957302  
**Layer:** 1  
**Slot:** 10  
**Screen Top Depth:** 17.5  
**Screen End Depth:** 27.5  
**Screen Material:** 5  
**Screen Depth UOM:** ft  
**Screen Diameter UOM:** inch  
**Screen Diameter:** 2.25

**Water Details**

**Water ID:** 1006957299  
**Layer:**  
**Kind Code:**  
**Kind:**  
**Water Found Depth:**  
**Water Found Depth UOM:** ft

**Hole Diameter**

**Hole ID:** 1006957296  
**Diameter:** 69.0  
**Depth From:** 0.0  
**Depth To:** 27.5  
**Hole Depth UOM:** ft  
**Hole Diameter UOM:** inch

**Links**

<b>Bore Hole ID:</b> 1006755954	<b>Tag No:</b> A199079
<b>Depth M:</b> 8.382	<b>Contractor:</b> 7241
<b>Year Completed:</b> 2017	<b>Path:</b> 729\7296681.pdf
<b>Well Completed Dt:</b> 2017/09/07	<b>Latitude:</b> 43.6838468582863
<b>Audit No:</b> Z270062	<b>Longitude:</b> -79.7194991369736

Map Key	Number of Records	Direction/ Distance (m)	Elev/Diff (m)	Site	DB
<b>Order No:</b> 20160607063 <b>Status:</b> C <b>Report Type:</b> Standard Report <b>Report Date:</b> 13-JUN-16 <b>Date Received:</b> 07-JUN-16 <b>Previous Site Name:</b> <b>Lot/Building Size:</b> 2200 sq ft <b>Additional Info Ordered:</b> City Directory <b>Nearest Intersection:</b> <b>Municipality:</b> Brampton <b>Client Prov/State:</b> ON <b>Search Radius (km):</b> .25 <b>X:</b> -79.718876 <b>Y:</b> 43.679654					
<a href="#">51</a>	1 of 8	W/274.3	202.7 / 2.87	PODS Moving and Storage 317 Rutherford Rd S Brampton ON	GEN
<b>Generator No:</b> ON8261725 <b>SIC Code:</b> 493190 <b>SIC Description:</b> Other Warehousing and Storage <b>Approval Years:</b> 2009 <b>PO Box No:</b> <b>Country:</b> <b>Status:</b> <b>Co Admin:</b> <b>Choice of Contact:</b> <b>Phone No Admin:</b> <b>Contaminated Facility:</b> <b>MHSW Facility:</b>					
<u>Detail(s)</u>					
<b>Waste Class:</b> 252 <b>Waste Class Name:</b> WASTE OILS & LUBRICANTS					
<a href="#">51</a>	2 of 8	W/274.3	202.7 / 2.87	PODS Moving and Storage 317 Rutherford Rd S Brampton ON	GEN
<b>Generator No:</b> ON8261725 <b>SIC Code:</b> 493190 <b>SIC Description:</b> Other Warehousing and Storage <b>Approval Years:</b> 2010 <b>PO Box No:</b> <b>Country:</b> <b>Status:</b> <b>Co Admin:</b> <b>Choice of Contact:</b> <b>Phone No Admin:</b> <b>Contaminated Facility:</b> <b>MHSW Facility:</b>					
<u>Detail(s)</u>					
<b>Waste Class:</b> 252 <b>Waste Class Name:</b> WASTE OILS & LUBRICANTS					
<a href="#">51</a>	3 of 8	W/274.3	202.7 / 2.87	RUTHERFORD PROPERTIES LTD 317 Rutherford RD Brampton ON L6W 4R9	EASR
<b>Approval No:</b> R-003-8496941448 <b>Status:</b> REGISTERED <b>Date:</b> 2015-04-01 <b>Record Type:</b> EASR <b>MOE District:</b> Halton-Peel <b>Municipality:</b> Brampton <b>Latitude:</b> 43.68138889 <b>Longitude:</b> -79.71833333					

Map Key	Number of Records	Direction/ Distance (m)	Elev/Diff (m)	Site	DB
<b>Link Source:</b> <b>Project Type:</b> <b>Full Address:</b> <b>Approval Type:</b> <b>SWP Area Name:</b> <b>PDF URL:</b> <b>PDF Site Location:</b>	MOFA Heating System			<b>Geometry X:</b> <b>Geometry Y:</b>	
		EASR-Heating System Toronto			

<a href="#">51</a>	4 of 8	W/274.3	202.7 / 2.87	<b>Unipart</b> <b>317 Rutherford Rd. South</b> <b>Brampton ON L6W3R5</b>	GEN
<b>Generator No:</b> <b>SIC Code:</b> <b>SIC Description:</b> <b>Approval Years:</b> <b>PO Box No:</b> <b>Country:</b> <b>Status:</b> <b>Co Admin:</b> <b>Choice of Contact:</b> <b>Phone No Admin:</b> <b>Contaminated Facility:</b> <b>MHSW Facility:</b>	ON3920433	As of Oct 2019	Canada Registered		
<b>Detail(s)</b>					
<b>Waste Class:</b> <b>Waste Class Name:</b>	112 C Acid solutions - containing heavy metals				
<b>Waste Class:</b> <b>Waste Class Name:</b>	321 R Wastes from the manufacture of explosives and detonation products				
<b>Waste Class:</b> <b>Waste Class Name:</b>	145 I Wastes from the use of pigments, coatings and paints				
<b>Waste Class:</b> <b>Waste Class Name:</b>	252 L Waste crankcase oils and lubricants				

<a href="#">51</a>	5 of 8	W/274.3	202.7 / 2.87	<b>NSK Canada Inc. NSK Canada Inc.</b> <b>317 Rutherford Road South Unit C</b> <b>Brampton ON L6W 3R5</b>	GEN
<b>Generator No:</b> <b>SIC Code:</b> <b>SIC Description:</b> <b>Approval Years:</b> <b>PO Box No:</b> <b>Country:</b> <b>Status:</b> <b>Co Admin:</b> <b>Choice of Contact:</b> <b>Phone No Admin:</b> <b>Contaminated Facility:</b> <b>MHSW Facility:</b>	ON6970961	As of Jul 2020	Canada Registered		
<b>Detail(s)</b>					
<b>Waste Class:</b> <b>Waste Class Name:</b>	213 I Petroleum distillates				
<b>Waste Class:</b>	253 L				



Map Key	Number of Records	Direction/ Distance (m)	Elev/Diff (m)	Site	DB
<b>Waste Class Name:</b>		Emulsified oils			
<b>Waste Class:</b>		331 I			
<b>Waste Class Name:</b>		Waste compressed gases including cylinders			
<a href="#">51</a>	6 of 8	W/274.3	202.7 / 2.87	NSK Canada Inc. NSK Canada Inc. 317 Rutherford Road South Unit C Brampton ON L6W 3R5	GEN
<b>Generator No:</b>		ON6970961			
<b>SIC Code:</b>					
<b>SIC Description:</b>					
<b>Approval Years:</b>		As of Nov 2021			
<b>PO Box No:</b>					
<b>Country:</b>		Canada			
<b>Status:</b>		Registered			
<b>Co Admin:</b>					
<b>Choice of Contact:</b>					
<b>Phone No Admin:</b>					
<b>Contaminated Facility:</b>					
<b>MHSW Facility:</b>					
<b><u>Detail(s)</u></b>					
<b>Waste Class:</b>		331 I			
<b>Waste Class Name:</b>		Waste compressed gases including cylinders			
<b>Waste Class:</b>		213 I			
<b>Waste Class Name:</b>		Petroleum distillates			
<b>Waste Class:</b>		253 L			
<b>Waste Class Name:</b>		Emulsified oils			
<a href="#">51</a>	7 of 8	W/274.3	202.7 / 2.87	NSK Canada Inc. NSK Canada Inc. 317 Rutherford Road South Unit C Brampton ON L6W 3R5	GEN
<b>Generator No:</b>		ON6970961			
<b>SIC Code:</b>					
<b>SIC Description:</b>					
<b>Approval Years:</b>		As of Oct 2022			
<b>PO Box No:</b>					
<b>Country:</b>		Canada			
<b>Status:</b>		Registered			
<b>Co Admin:</b>					
<b>Choice of Contact:</b>					
<b>Phone No Admin:</b>					
<b>Contaminated Facility:</b>					
<b>MHSW Facility:</b>					
<b><u>Detail(s)</u></b>					
<b>Waste Class:</b>		213 I			
<b>Waste Class Name:</b>		PETROLEUM DISTILLATES			
<b>Waste Class:</b>		253 L			
<b>Waste Class Name:</b>		EMULSIFIED OILS			
<b>Waste Class:</b>		331 I			
<b>Waste Class Name:</b>		WASTE COMPRESSED GASES			

Map Key	Number of Records	Direction/ Distance (m)	Elev/Diff (m)	Site	DB
<a href="#">51</a>	8 of 8	W/274.3	202.7 / 2.87	RUTHERFORD PROPERTIES LIMITED C/O KIPLING REALTY MANAGEMENT 317 RUTHERFORD ROAD SOUTH BRAMPTON ON L6W 3R5	GEN
<b>Generator No:</b>		ON6391226			
<b>SIC Code:</b>					
<b>SIC Description:</b>					
<b>Approval Years:</b>		As of Oct 2022			
<b>PO Box No:</b>					
<b>Country:</b>		Canada			
<b>Status:</b>		Registered			
<b>Co Admin:</b>					
<b>Choice of Contact:</b>					
<b>Phone No Admin:</b>					
<b>Contaminated Facility:</b>					
<b>MHSW Facility:</b>					
<b><u>Detail(s)</u></b>					
<b>Waste Class:</b>		150 L			
<b>Waste Class Name:</b>		INERT INORGANIC WASTES			

<a href="#">52</a>	1 of 1	NW/276.9	199.8 / 0.00	5 HALE RD BRAMPTON ON	WWIS
<b>Well ID:</b>		7258216		<b>Flowing (Y/N):</b>	
<b>Construction Date:</b>				<b>Flow Rate:</b>	
<b>Use 1st:</b>		Monitoring and Test Hole		<b>Data Entry Status:</b>	
<b>Use 2nd:</b>		0		<b>Data Src:</b>	
<b>Final Well Status:</b>		Monitoring and Test Hole		<b>Date Received:</b> 23-Feb-2016 00:00:00	
<b>Water Type:</b>				<b>Selected Flag:</b> TRUE	
<b>Casing Material:</b>				<b>Abandonment Rec:</b>	
<b>Audit No:</b>		Z227172		<b>Contractor:</b> 7320	
<b>Tag:</b>		A196526		<b>Form Version:</b> 7	
<b>Constructn Method:</b>				<b>Owner:</b>	
<b>Elevation (m):</b>				<b>County:</b> PEEL	
<b>Elevatn Reliability:</b>				<b>Lot:</b>	
<b>Depth to Bedrock:</b>				<b>Concession:</b>	
<b>Well Depth:</b>				<b>Concession Name:</b>	
<b>Overburden/Bedrock:</b>				<b>Easting NAD83:</b>	
<b>Pump Rate:</b>				<b>Northing NAD83:</b>	
<b>Static Water Level:</b>				<b>Zone:</b>	
<b>Clear/Cloudy:</b>				<b>UTM Reliability:</b>	
<b>Municipality:</b>		BRAMPTON CITY			
<b>Site Info:</b>					
<b>PDF URL (Map):</b>		<a href="https://d2khazk8e83rdv.cloudfront.net/moe_mapping/downloads/2Water/Wells_pdfs/725\7258216.pdf">https://d2khazk8e83rdv.cloudfront.net/moe_mapping/downloads/2Water/Wells_pdfs/725\7258216.pdf</a>			

**Additional Detail(s) (Map)**

**Well Completed Date:** 2016/01/25  
**Year Completed:** 2016  
**Depth (m):** 8.2296  
**Latitude:** 43.6840864309277  
**Longitude:** -79.7191838637647  
**Path:** 725\7258216.pdf

**Bore Hole Information**

**Bore Hole ID:** 1005891771  
**DP2BR:**  
**Spatial Status:**  
**Elevation:**  
**Elevrc:**  
**Zone:** 17

Map Key	Number of Records	Direction/ Distance (m)	Elev/Diff (m)	Site	DB
<b>Code OB:</b>				<b>East83:</b>	603232.00
<b>Code OB Desc:</b>				<b>North83:</b>	4837583.00
<b>Open Hole:</b>				<b>Org CS:</b>	UTM83
<b>Cluster Kind:</b>				<b>UTMRC:</b>	4
<b>Date Completed:</b>	25-Jan-2016 00:00:00			<b>UTMRC Desc:</b>	margin of error : 30 m - 100 m
<b>Remarks:</b>				<b>Location Method:</b>	wwr
<b>Loc Method Desc:</b>		on Water Well Record			
<b>Elevrc Desc:</b>					
<b>Location Source Date:</b>					
<b>Improvement Location Source:</b>					
<b>Improvement Location Method:</b>					
<b>Source Revision Comment:</b>					
<b>Supplier Comment:</b>					
<b><u>Overburden and Bedrock</u></b>					
<b><u>Materials Interval</u></b>					
<b>Formation ID:</b>		1005995225			
<b>Layer:</b>		1			
<b>Color:</b>		6			
<b>General Color:</b>		BROWN			
<b>Mat1:</b>		05			
<b>Most Common Material:</b>		CLAY			
<b>Mat2:</b>		06			
<b>Mat2 Desc:</b>		SILT			
<b>Mat3:</b>					
<b>Mat3 Desc:</b>					
<b>Formation Top Depth:</b>		0.0			
<b>Formation End Depth:</b>		10.0			
<b>Formation End Depth UOM:</b>		ft			
<b><u>Overburden and Bedrock</u></b>					
<b><u>Materials Interval</u></b>					
<b>Formation ID:</b>		1005995226			
<b>Layer:</b>		2			
<b>Color:</b>		2			
<b>General Color:</b>		GREY			
<b>Mat1:</b>		05			
<b>Most Common Material:</b>		CLAY			
<b>Mat2:</b>		06			
<b>Mat2 Desc:</b>		SILT			
<b>Mat3:</b>					
<b>Mat3 Desc:</b>					
<b>Formation Top Depth:</b>		10.0			
<b>Formation End Depth:</b>		27.0			
<b>Formation End Depth UOM:</b>		ft			
<b><u>Annular Space/Abandonment</u></b>					
<b><u>Sealing Record</u></b>					
<b>Plug ID:</b>		1005995235			
<b>Layer:</b>		2			
<b>Plug From:</b>		16.0			
<b>Plug To:</b>		27.0			
<b>Plug Depth UOM:</b>		ft			
<b><u>Annular Space/Abandonment</u></b>					
<b><u>Sealing Record</u></b>					
<b>Plug ID:</b>		1005995234			
<b>Layer:</b>		1			

<i>Map Key</i>	<i>Number of Records</i>	<i>Direction/ Distance (m)</i>	<i>Elev/Diff (m)</i>	<i>Site</i>	<i>DB</i>
<i>Plug From:</i>		0.0			
<i>Plug To:</i>		16.0			
<i>Plug Depth UOM:</i>		ft			
<b><u>Method of Construction &amp; Well Use</u></b>					
<i>Method Construction ID:</i>		1005995233			
<i>Method Construction Code:</i>		6			
<i>Method Construction:</i>		Boring			
<i>Other Method Construction:</i>					
<b><u>Pipe Information</u></b>					
<i>Pipe ID:</i>		1005995224			
<i>Casing No:</i>		0			
<i>Comment:</i>					
<i>Alt Name:</i>					
<b><u>Construction Record - Casing</u></b>					
<i>Casing ID:</i>		1005995229			
<i>Layer:</i>		1			
<i>Material:</i>		5			
<i>Open Hole or Material:</i>		PLASTIC			
<i>Depth From:</i>		0.0			
<i>Depth To:</i>		17.0			
<i>Casing Diameter:</i>		2.0			
<i>Casing Diameter UOM:</i>		inch			
<i>Casing Depth UOM:</i>		ft			
<b><u>Construction Record - Screen</u></b>					
<i>Screen ID:</i>		1005995230			
<i>Layer:</i>		1			
<i>Slot:</i>		.01			
<i>Screen Top Depth:</i>		17.0			
<i>Screen End Depth:</i>		27.0			
<i>Screen Material:</i>		5			
<i>Screen Depth UOM:</i>		ft			
<i>Screen Diameter UOM:</i>		inch			
<i>Screen Diameter:</i>		2.25			
<b><u>Water Details</u></b>					
<i>Water ID:</i>		1005995228			
<i>Layer:</i>		1			
<i>Kind Code:</i>		8			
<i>Kind:</i>		Untested			
<i>Water Found Depth:</i>					
<i>Water Found Depth UOM:</i>		ft			
<b><u>Hole Diameter</u></b>					
<i>Hole ID:</i>		1005995227			
<i>Diameter:</i>		6.0			
<i>Depth From:</i>		0.0			
<i>Depth To:</i>		27.0			
<i>Hole Depth UOM:</i>		ft			
<i>Hole Diameter UOM:</i>		inch			

Map Key	Number of Records	Direction/ Distance (m)	Elev/Diff (m)	Site	DB
<b>Links</b>					
<b>Bore Hole ID:</b>	1005891771			<b>Tag No:</b>	A196526
<b>Depth M:</b>	8.2296			<b>Contractor:</b>	7320
<b>Year Completed:</b>	2016			<b>Path:</b>	725\7258216.pdf
<b>Well Completed Dt:</b>	2016/01/25			<b>Latitude:</b>	43.6840864309277
<b>Audit No:</b>	Z227172			<b>Longitude:</b>	-79.7191838637647

<a href="#">53</a>	1 of 1	NW/278.9	200.9 / 1.05	21 HALE ROAD Brampton ON	WWIS
<b>Well ID:</b>	7328308			<b>Flowing (Y/N):</b>	
<b>Construction Date:</b>				<b>Flow Rate:</b>	
<b>Use 1st:</b>	Test Hole			<b>Data Entry Status:</b>	
<b>Use 2nd:</b>	Monitoring			<b>Data Src:</b>	
<b>Final Well Status:</b>	0			<b>Date Received:</b>	19-Nov-2018 00:00:00
<b>Water Type:</b>				<b>Selected Flag:</b>	TRUE
<b>Casing Material:</b>				<b>Abandonment Rec:</b>	
<b>Audit No:</b>	Z298017			<b>Contractor:</b>	7241
<b>Tag:</b>	A257675			<b>Form Version:</b>	7
<b>Constructn Method:</b>				<b>Owner:</b>	
<b>Elevation (m):</b>				<b>County:</b>	PEEL
<b>Elevatn Reliabilty:</b>				<b>Lot:</b>	
<b>Depth to Bedrock:</b>				<b>Concession:</b>	
<b>Well Depth:</b>				<b>Concession Name:</b>	
<b>Overburden/Bedrock:</b>				<b>Easting NAD83:</b>	
<b>Pump Rate:</b>				<b>Northing NAD83:</b>	
<b>Static Water Level:</b>				<b>Zone:</b>	
<b>Clear/Cloudy:</b>				<b>UTM Reliability:</b>	
<b>Municipality:</b>	BRAMPTON CITY				
<b>Site Info:</b>					

PDF URL (Map):

**Additional Detail(s) (Map)**

<b>Well Completed Date:</b>	2018/10/09
<b>Year Completed:</b>	2018
<b>Depth (m):</b>	4.8768
<b>Latitude:</b>	43.6837682048261
<b>Longitude:</b>	-79.7197117291833
<b>Path:</b>	

**Bore Hole Information**

<b>Bore Hole ID:</b>	1007357525	<b>Elevation:</b>	
<b>DP2BR:</b>		<b>Elevrc:</b>	
<b>Spatial Status:</b>		<b>Zone:</b>	17
<b>Code OB:</b>		<b>East83:</b>	603190.00
<b>Code OB Desc:</b>		<b>North83:</b>	4837547.00
<b>Open Hole:</b>		<b>Org CS:</b>	UTM83
<b>Cluster Kind:</b>		<b>UTMRC:</b>	4
<b>Date Completed:</b>	09-Oct-2018 00:00:00	<b>UTMRC Desc:</b>	margin of error : 30 m - 100 m
<b>Remarks:</b>		<b>Location Method:</b>	wwr
<b>Loc Method Desc:</b>	on Water Well Record		
<b>Elevrc Desc:</b>			
<b>Location Source Date:</b>			
<b>Improvement Location Source:</b>			
<b>Improvement Location Method:</b>			
<b>Source Revision Comment:</b>			
<b>Supplier Comment:</b>			

<b>Map Key</b>	<b>Number of Records</b>	<b>Direction/ Distance (m)</b>	<b>Elev/Diff (m)</b>	<b>Site</b>	<b>DB</b>
<b><u>Overburden and Bedrock Materials Interval</u></b>					
<b>Formation ID:</b>			1007636083		
<b>Layer:</b>			1		
<b>Color:</b>			6		
<b>General Color:</b>			BROWN		
<b>Mat1:</b>			28		
<b>Most Common Material:</b>			SAND		
<b>Mat2:</b>			11		
<b>Mat2 Desc:</b>			GRAVEL		
<b>Mat3:</b>					
<b>Mat3 Desc:</b>					
<b>Formation Top Depth:</b>			0.0		
<b>Formation End Depth:</b>			5.0		
<b>Formation End Depth UOM:</b>			ft		
<b><u>Overburden and Bedrock Materials Interval</u></b>					
<b>Formation ID:</b>			1007636084		
<b>Layer:</b>			2		
<b>Color:</b>			2		
<b>General Color:</b>			GREY		
<b>Mat1:</b>			06		
<b>Most Common Material:</b>			SILT		
<b>Mat2:</b>			34		
<b>Mat2 Desc:</b>			TILL		
<b>Mat3:</b>					
<b>Mat3 Desc:</b>					
<b>Formation Top Depth:</b>			5.0		
<b>Formation End Depth:</b>			16.0		
<b>Formation End Depth UOM:</b>			ft		
<b><u>Annular Space/Abandonment Sealing Record</u></b>					
<b>Plug ID:</b>			1007636092		
<b>Layer:</b>			1		
<b>Plug From:</b>			0.0		
<b>Plug To:</b>			1.0		
<b>Plug Depth UOM:</b>			ft		
<b><u>Annular Space/Abandonment Sealing Record</u></b>					
<b>Plug ID:</b>			1007636093		
<b>Layer:</b>			2		
<b>Plug From:</b>			1.0		
<b>Plug To:</b>			5.0		
<b>Plug Depth UOM:</b>			ft		
<b><u>Annular Space/Abandonment Sealing Record</u></b>					
<b>Plug ID:</b>			1007636094		
<b>Layer:</b>			3		
<b>Plug From:</b>			5.0		
<b>Plug To:</b>			16.0		
<b>Plug Depth UOM:</b>			ft		
<b><u>Method of Construction &amp; Well</u></b>					

<i>Map Key</i>	<i>Number of Records</i>	<i>Direction/ Distance (m)</i>	<i>Elev/Diff (m)</i>	<i>Site</i>	<i>DB</i>
<b><u>Use</u></b>					
<i>Method Construction ID:</i>		1007636091			
<i>Method Construction Code:</i>		D			
<i>Method Construction:</i>		Direct Push			
<i>Other Method Construction:</i>					
<b><u>Pipe Information</u></b>					
<i>Pipe ID:</i>		1007636082			
<i>Casing No:</i>		0			
<i>Comment:</i>					
<i>Alt Name:</i>					
<b><u>Construction Record - Casing</u></b>					
<i>Casing ID:</i>		1007636087			
<i>Layer:</i>		1			
<i>Material:</i>		5			
<i>Open Hole or Material:</i>		PLASTIC			
<i>Depth From:</i>		0.0			
<i>Depth To:</i>		6.0			
<i>Casing Diameter:</i>		1.25			
<i>Casing Diameter UOM:</i>		inch			
<i>Casing Depth UOM:</i>		ft			
<b><u>Construction Record - Screen</u></b>					
<i>Screen ID:</i>		1007636088			
<i>Layer:</i>		1			
<i>Slot:</i>		10			
<i>Screen Top Depth:</i>		6.0			
<i>Screen End Depth:</i>		16.0			
<i>Screen Material:</i>		5			
<i>Screen Depth UOM:</i>		ft			
<i>Screen Diameter UOM:</i>		inch			
<i>Screen Diameter:</i>		1.5			
<b><u>Water Details</u></b>					
<i>Water ID:</i>		1007636086			
<i>Layer:</i>					
<i>Kind Code:</i>					
<i>Kind:</i>					
<i>Water Found Depth:</i>					
<i>Water Found Depth UOM:</i>		ft			
<b><u>Hole Diameter</u></b>					
<i>Hole ID:</i>		1007636085			
<i>Diameter:</i>		2.25			
<i>Depth From:</i>		0.0			
<i>Depth To:</i>		16.0			
<i>Hole Depth UOM:</i>		ft			
<i>Hole Diameter UOM:</i>		inch			
<b><u>Links</u></b>					
<i>Bore Hole ID:</i>	1007357525			<i>Tag No:</i>	A257675
<i>Depth M:</i>	4.8768			<i>Contractor:</i>	7241
<i>Year Completed:</i>	2018			<i>Path:</i>	732\7328308.pdf

Map Key	Number of Records	Direction/ Distance (m)	Elev/Diff (m)	Site	DB
<b>Well Completed Dt:</b>	2018/10/09			<b>Latitude:</b>	43.6837682048261
<b>Audit No:</b>	Z298017			<b>Longitude:</b>	-79.7197117291833

<a href="#">54</a>	1 of 1	WNW/279.4	201.9 / 2.05	BRAMALEA RADIATORS LTD. 312 RUTHERFORD ROAD SOUTH BRAMPTON ON L6W 3K7	GEN
--------------------	--------	-----------	--------------	---	-----

**Generator No:** ON1960100  
**SIC Code:** 3259  
**SIC Description:** OTHER VEHICLE ACCES.  
**Approval Years:** 94,95,96,97,98  
**PO Box No:**  
**Country:**  
**Status:**  
**Co Admin:**  
**Choice of Contact:**  
**Phone No Admin:**  
**Contaminated Facility:**  
**MHSW Facility:**

Detail(s)

**Waste Class:** 251  
**Waste Class Name:** OIL SKIMMINGS & SLUDGES

<a href="#">55</a>	1 of 1	NW/279.6	199.9 / 0.01	21 HALE ROAD Brampton ON	WWIS
--------------------	--------	----------	--------------	-----------------------------	------

<b>Well ID:</b>	7328352	<b>Flowing (Y/N):</b>	
<b>Construction Date:</b>		<b>Flow Rate:</b>	
<b>Use 1st:</b>	Test Hole	<b>Data Entry Status:</b>	
<b>Use 2nd:</b>	Monitoring	<b>Data Src:</b>	
<b>Final Well Status:</b>	0	<b>Date Received:</b>	19-Nov-2018 00:00:00
<b>Water Type:</b>		<b>Selected Flag:</b>	TRUE
<b>Casing Material:</b>		<b>Abandonment Rec:</b>	
<b>Audit No:</b>	Z298049	<b>Contractor:</b>	7241
<b>Tag:</b>	A257676	<b>Form Version:</b>	7
<b>Constructn Method:</b>		<b>Owner:</b>	
<b>Elevation (m):</b>		<b>County:</b>	PEEL
<b>Elevatn Reliabilty:</b>		<b>Lot:</b>	
<b>Depth to Bedrock:</b>		<b>Concession:</b>	
<b>Well Depth:</b>		<b>Concession Name:</b>	
<b>Overburden/Bedrock:</b>		<b>Easting NAD83:</b>	
<b>Pump Rate:</b>		<b>Northing NAD83:</b>	
<b>Static Water Level:</b>		<b>Zone:</b>	
<b>Clear/Cloudy:</b>		<b>UTM Reliability:</b>	
<b>Municipality:</b>	BRAMPTON CITY		
<b>Site Info:</b>			

PDF URL (Map):

Additional Detail(s) (Map)

**Well Completed Date:** 2018/10/09  
**Year Completed:** 2018  
**Depth (m):** 5.7912  
**Latitude:** 43.6840340883977  
**Longitude:** -79.719333862197  
**Path:**

Bore Hole Information



Map Key	Number of Records	Direction/ Distance (m)	Elev/Diff (m)	Site	DB
<b>Bore Hole ID:</b>	1007357748			<b>Elevation:</b>	
<b>DP2BR:</b>				<b>Elevrc:</b>	
<b>Spatial Status:</b>				<b>Zone:</b>	17
<b>Code OB:</b>				<b>East83:</b>	603220.00
<b>Code OB Desc:</b>				<b>North83:</b>	4837577.00
<b>Open Hole:</b>				<b>Org CS:</b>	UTM83
<b>Cluster Kind:</b>				<b>UTMRC:</b>	4
<b>Date Completed:</b>	09-Oct-2018 00:00:00			<b>UTMRC Desc:</b>	margin of error : 30 m - 100 m
<b>Remarks:</b>				<b>Location Method:</b>	wwr
<b>Loc Method Desc:</b>		on Water Well Record			
<b>Elevrc Desc:</b>					
<b>Location Source Date:</b>					
<b>Improvement Location Source:</b>					
<b>Improvement Location Method:</b>					
<b>Source Revision Comment:</b>					
<b>Supplier Comment:</b>					

**Overburden and Bedrock  
Materials Interval**

<b>Formation ID:</b>	1007647221
<b>Layer:</b>	2
<b>Color:</b>	2
<b>General Color:</b>	GREY
<b>Mat1:</b>	06
<b>Most Common Material:</b>	SILT
<b>Mat2:</b>	01
<b>Mat2 Desc:</b>	FILL
<b>Mat3:</b>	
<b>Mat3 Desc:</b>	
<b>Formation Top Depth:</b>	5.0
<b>Formation End Depth:</b>	19.0
<b>Formation End Depth UOM:</b>	ft

**Overburden and Bedrock  
Materials Interval**

<b>Formation ID:</b>	1007647220
<b>Layer:</b>	1
<b>Color:</b>	6
<b>General Color:</b>	BROWN
<b>Mat1:</b>	28
<b>Most Common Material:</b>	SAND
<b>Mat2:</b>	11
<b>Mat2 Desc:</b>	GRAVEL
<b>Mat3:</b>	
<b>Mat3 Desc:</b>	
<b>Formation Top Depth:</b>	0.0
<b>Formation End Depth:</b>	5.0
<b>Formation End Depth UOM:</b>	ft

**Annular Space/Abandonment  
Sealing Record**

<b>Plug ID:</b>	1007647229
<b>Layer:</b>	1
<b>Plug From:</b>	0.0
<b>Plug To:</b>	1.0
<b>Plug Depth UOM:</b>	ft

**Annular Space/Abandonment  
Sealing Record**

<i>Map Key</i>	<i>Number of Records</i>	<i>Direction/ Distance (m)</i>	<i>Elev/Diff (m)</i>	<i>Site</i>	<i>DB</i>
<b>Plug ID:</b>		1007647230			
<b>Layer:</b>		2			
<b>Plug From:</b>		1.0			
<b>Plug To:</b>		8.0			
<b>Plug Depth UOM:</b>		ft			
<b><u>Annular Space/Abandonment Sealing Record</u></b>					
<b>Plug ID:</b>		1007647231			
<b>Layer:</b>		3			
<b>Plug From:</b>		8.0			
<b>Plug To:</b>		19.0			
<b>Plug Depth UOM:</b>		ft			
<b><u>Method of Construction &amp; Well Use</u></b>					
<b>Method Construction ID:</b>		1007647228			
<b>Method Construction Code:</b>		D			
<b>Method Construction:</b>		Direct Push			
<b>Other Method Construction:</b>					
<b><u>Pipe Information</u></b>					
<b>Pipe ID:</b>		1007647219			
<b>Casing No:</b>		0			
<b>Comment:</b>					
<b>Alt Name:</b>					
<b><u>Construction Record - Casing</u></b>					
<b>Casing ID:</b>		1007647224			
<b>Layer:</b>		1			
<b>Material:</b>		5			
<b>Open Hole or Material:</b>		PLASTIC			
<b>Depth From:</b>		0.0			
<b>Depth To:</b>		9.0			
<b>Casing Diameter:</b>		1.25			
<b>Casing Diameter UOM:</b>		inch			
<b>Casing Depth UOM:</b>		ft			
<b><u>Construction Record - Screen</u></b>					
<b>Screen ID:</b>		1007647225			
<b>Layer:</b>		1			
<b>Slot:</b>		10			
<b>Screen Top Depth:</b>		9.0			
<b>Screen End Depth:</b>		19.0			
<b>Screen Material:</b>		5			
<b>Screen Depth UOM:</b>		ft			
<b>Screen Diameter UOM:</b>		inch			
<b>Screen Diameter:</b>		1.5			
<b><u>Water Details</u></b>					
<b>Water ID:</b>		1007647223			
<b>Layer:</b>					
<b>Kind Code:</b>					
<b>Kind:</b>					

Map Key	Number of Records	Direction/ Distance (m)	Elev/Diff (m)	Site	DB
<b>Water Found Depth:</b>					
<b>Water Found Depth UOM:</b>		ft			
<b>Hole Diameter</b>					
<b>Hole ID:</b>		1007647222			
<b>Diameter:</b>		2.25			
<b>Depth From:</b>		0.0			
<b>Depth To:</b>		19.0			
<b>Hole Depth UOM:</b>		ft			
<b>Hole Diameter UOM:</b>		inch			
<b>Links</b>					
<b>Bore Hole ID:</b>		1007357748		<b>Tag No:</b> A257676	
<b>Depth M:</b>		5.7912		<b>Contractor:</b> 7241	
<b>Year Completed:</b>		2018		<b>Path:</b> 732\7328352.pdf	
<b>Well Completed Dt:</b>		2018/10/09		<b>Latitude:</b> 43.6840340883977	
<b>Audit No:</b>		Z298049		<b>Longitude:</b> -79.719333862197	
<a href="#">56</a>	1 of 1	NW/281.9	199.9 / 0.01	22 BRAMSTELLE RD. BRAMPTON ON	WWIS
<b>Well ID:</b>		7296680		<b>Flowing (Y/N):</b>	
<b>Construction Date:</b>				<b>Flow Rate:</b>	
<b>Use 1st:</b>		Test Hole		<b>Data Entry Status:</b>	
<b>Use 2nd:</b>		Monitoring		<b>Data Src:</b>	
<b>Final Well Status:</b>		Monitoring and Test Hole		<b>Date Received:</b> 05-Oct-2017 00:00:00	
<b>Water Type:</b>				<b>Selected Flag:</b> TRUE	
<b>Casing Material:</b>				<b>Abandonment Rec:</b>	
<b>Audit No:</b>		Z268369		<b>Contractor:</b> 7241	
<b>Tag:</b>		A199078		<b>Form Version:</b> 7	
<b>Constructn Method:</b>				<b>Owner:</b>	
<b>Elevation (m):</b>				<b>County:</b> PEEL	
<b>Elevatn Reliabilty:</b>				<b>Lot:</b>	
<b>Depth to Bedrock:</b>				<b>Concession:</b>	
<b>Well Depth:</b>				<b>Concession Name:</b>	
<b>Overburden/Bedrock:</b>				<b>Easting NAD83:</b>	
<b>Pump Rate:</b>				<b>Northing NAD83:</b>	
<b>Static Water Level:</b>				<b>Zone:</b>	
<b>Clear/Cloudy:</b>				<b>UTM Reliability:</b>	
<b>Municipality:</b>		BRAMPTON CITY			
<b>Site Info:</b>					
<b>PDF URL (Map):</b>					
<b>Additional Detail(s) (Map)</b>					
<b>Well Completed Date:</b>		2017/09/07			
<b>Year Completed:</b>		2017			
<b>Depth (m):</b>		8.382			
<b>Latitude:</b>		43.6840610936666			
<b>Longitude:</b>		-79.7193332876175			
<b>Path:</b>					
<b>Bore Hole Information</b>					
<b>Bore Hole ID:</b>		1006755951		<b>Elevation:</b>	
<b>DP2BR:</b>				<b>Elevrc:</b>	
<b>Spatial Status:</b>				<b>Zone:</b> 17	
<b>Code OB:</b>				<b>East83:</b> 603220.00	
<b>Code OB Desc:</b>				<b>North83:</b> 4837580.00	

Map Key	Number of Records	Direction/ Distance (m)	Elev/Diff (m)	Site	DB
<b>Open Hole:</b>				<b>Org CS:</b>	UTM83
<b>Cluster Kind:</b>				<b>UTMRC:</b>	4
<b>Date Completed:</b>	07-Sep-2017 00:00:00			<b>UTMRC Desc:</b>	margin of error : 30 m - 100 m
<b>Remarks:</b>				<b>Location Method:</b>	wwr
<b>Loc Method Desc:</b>		on Water Well Record			
<b>Elevrc Desc:</b>					
<b>Location Source Date:</b>					
<b>Improvement Location Source:</b>					
<b>Improvement Location Method:</b>					
<b>Source Revision Comment:</b>					
<b>Supplier Comment:</b>					

**Overburden and Bedrock**  
**Materials Interval**

**Formation ID:** 1006957230  
**Layer:** 1  
**Color:** 8  
**General Color:** BLACK  
**Mat1:** 02  
**Most Common Material:** TOPSOIL  
**Mat2:**  
**Mat2 Desc:**  
**Mat3:**  
**Mat3 Desc:**  
**Formation Top Depth:** 0.0  
**Formation End Depth:** 1.0  
**Formation End Depth UOM:** ft

**Overburden and Bedrock**  
**Materials Interval**

**Formation ID:** 1006957231  
**Layer:** 2  
**Color:** 6  
**General Color:** BROWN  
**Mat1:** 28  
**Most Common Material:** SAND  
**Mat2:** 06  
**Mat2 Desc:** SILT  
**Mat3:**  
**Mat3 Desc:**  
**Formation Top Depth:** 1.0  
**Formation End Depth:** 14.0  
**Formation End Depth UOM:** ft

**Overburden and Bedrock**  
**Materials Interval**

**Formation ID:** 1006957232  
**Layer:** 3  
**Color:** 2  
**General Color:** GREY  
**Mat1:** 28  
**Most Common Material:** SAND  
**Mat2:** 06  
**Mat2 Desc:** SILT  
**Mat3:**  
**Mat3 Desc:**  
**Formation Top Depth:** 14.0  
**Formation End Depth:** 22.0  
**Formation End Depth UOM:** ft

<b>Map Key</b>	<b>Number of Records</b>	<b>Direction/ Distance (m)</b>	<b>Elev/Diff (m)</b>	<b>Site</b>	<b>DB</b>
<b><u>Overburden and Bedrock Materials Interval</u></b>					
<b>Formation ID:</b>		1006957233			
<b>Layer:</b>		4			
<b>Color:</b>		2			
<b>General Color:</b>		GREY			
<b>Mat1:</b>		06			
<b>Most Common Material:</b>		SILT			
<b>Mat2:</b>		05			
<b>Mat2 Desc:</b>		CLAY			
<b>Mat3:</b>					
<b>Mat3 Desc:</b>					
<b>Formation Top Depth:</b>		22.0			
<b>Formation End Depth:</b>		27.5			
<b>Formation End Depth UOM:</b>		ft			
<b><u>Annular Space/Abandonment Sealing Record</u></b>					
<b>Plug ID:</b>		1006957242			
<b>Layer:</b>		2			
<b>Plug From:</b>		0.5			
<b>Plug To:</b>		16.5			
<b>Plug Depth UOM:</b>		ft			
<b><u>Annular Space/Abandonment Sealing Record</u></b>					
<b>Plug ID:</b>		1006957241			
<b>Layer:</b>		1			
<b>Plug From:</b>		0.0			
<b>Plug To:</b>		0.5			
<b>Plug Depth UOM:</b>		ft			
<b><u>Annular Space/Abandonment Sealing Record</u></b>					
<b>Plug ID:</b>		1006957243			
<b>Layer:</b>		3			
<b>Plug From:</b>		16.5			
<b>Plug To:</b>		17.5			
<b>Plug Depth UOM:</b>		ft			
<b><u>Method of Construction &amp; Well Use</u></b>					
<b>Method Construction ID:</b>		1006957240			
<b>Method Construction Code:</b>		B			
<b>Method Construction:</b>		Other Method			
<b>Other Method Construction:</b>		DIRECT PUSH			
<b><u>Pipe Information</u></b>					
<b>Pipe ID:</b>		1006957229			
<b>Casing No:</b>		0			
<b>Comment:</b>					
<b>Alt Name:</b>					
<b><u>Construction Record - Casing</u></b>					

Map Key	Number of Records	Direction/ Distance (m)	Elev/Diff (m)	Site	DB
---------	-------------------	----------------------------	------------------	------	----

**Casing ID:** 1006957236  
**Layer:** 1  
**Material:** 5  
**Open Hole or Material:** PLASTIC  
**Depth From:** 0.0  
**Depth To:** 17.5  
**Casing Diameter:** 2.0  
**Casing Diameter UOM:** inch  
**Casing Depth UOM:** ft

**Construction Record - Screen**

**Screen ID:** 1006957237  
**Layer:** 1  
**Slot:** 10  
**Screen Top Depth:** 17.5  
**Screen End Depth:** 27.5  
**Screen Material:** 5  
**Screen Depth UOM:** ft  
**Screen Diameter UOM:** inch  
**Screen Diameter:** 2.25

**Water Details**

**Water ID:** 1006957235  
**Layer:**  
**Kind Code:**  
**Kind:**  
**Water Found Depth:**  
**Water Found Depth UOM:** ft

**Hole Diameter**

**Hole ID:** 1006957234  
**Diameter:** 6.0  
**Depth From:** 0.0  
**Depth To:** 27.5  
**Hole Depth UOM:** ft  
**Hole Diameter UOM:** inch

**Links**

<b>Bore Hole ID:</b> 1006755951	<b>Tag No:</b> A199078
<b>Depth M:</b> 8.382	<b>Contractor:</b> 7241
<b>Year Completed:</b> 2017	<b>Path:</b> 7297296680.pdf
<b>Well Completed Dt:</b> 2017/09/07	<b>Latitude:</b> 43.6840610936666
<b>Audit No:</b> Z268369	<b>Longitude:</b> -79.7193332876175

<a href="#">57</a>	1 of 18	WSW/284.6	201.0 / 1.15	Family Medicine and Urgent Care Clinic 15 Resolution drive Brampton ON L6W0A6	GEN
--------------------	---------	-----------	--------------	---	-----

**Generator No:** ON3725246  
**SIC Code:** 621110  
**SIC Description:** OFFICES OF PHYSICIANS  
**Approval Years:** 2015  
**PO Box No:**  
**Country:** Canada  
**Status:**  
**Co Admin:** Kunarie Maharaj  
**Choice of Contact:** CO\_OFFICIAL

Map Key	Number of Records	Direction/ Distance (m)	Elev/Diff (m)	Site	DB
<b>Phone No Admin:</b> <b>Contaminated Facility:</b> <b>MHSW Facility:</b>		289-298-5474 Ext. No No			
<b><u>Detail(s)</u></b>					
<b>Waste Class:</b> <b>Waste Class Name:</b>		312 PATHOLOGICAL WASTES			
<b>Waste Class:</b> <b>Waste Class Name:</b>		261 PHARMACEUTICALS			
<a href="#">57</a>	2 of 18	WSW/284.6	201.0 / 1.15	Walmart Canada Corp .15 Resolution Driver Brampton ON L6W 0A6	GEN
<b>Generator No:</b> <b>SIC Code:</b> <b>SIC Description:</b>		ON7781222 452999, 441320, 441310 ALL OTHER MISCELLANEOUS GENERAL MERCHANDISE STORES, TIRE DEALERS, AUTOMOTIVE PARTS AND ACCESSORIES STORES			
<b>Approval Years:</b> <b>PO Box No:</b> <b>Country:</b> <b>Status:</b> <b>Co Admin:</b> <b>Choice of Contact:</b> <b>Phone No Admin:</b> <b>Contaminated Facility:</b> <b>MHSW Facility:</b>		2016 2016 Canada Jason Fries CO_OFFICIAL 905-821-2111 Ext.75217 No No			
<b><u>Detail(s)</u></b>					
<b>Waste Class:</b> <b>Waste Class Name:</b>		147 CHEMICAL FERTILIZER WASTES			
<b>Waste Class:</b> <b>Waste Class Name:</b>		331 WASTE COMPRESSED GASES			
<b>Waste Class:</b> <b>Waste Class Name:</b>		148 INORGANIC LABORATORY CHEMICALS			
<b>Waste Class:</b> <b>Waste Class Name:</b>		312 PATHOLOGICAL WASTES			
<b>Waste Class:</b> <b>Waste Class Name:</b>		252 WASTE OILS & LUBRICANTS			
<b>Waste Class:</b> <b>Waste Class Name:</b>		145 PAINT/PIGMENT/COATING RESIDUES			
<b>Waste Class:</b> <b>Waste Class Name:</b>		122 ALKALINE WASTES - OTHER METALS			
<b>Waste Class:</b> <b>Waste Class Name:</b>		112 ACID WASTE - HEAVY METALS			
<b>Waste Class:</b> <b>Waste Class Name:</b>		263 ORGANIC LABORATORY CHEMICALS			
<b>Waste Class:</b> <b>Waste Class Name:</b>		242 HALOGENATED PESTICIDES			

Map Key	Number of Records	Direction/ Distance (m)	Elev/Diff (m)	Site	DB
<a href="#">57</a>	3 of 18	WSW/284.6	201.0 / 1.15	Family Medicine and Urgent Care Clinic 15 Resolution drive Brampton ON L6W0A6	GEN
<b>Generator No:</b>		ON3725246			
<b>SIC Code:</b>		621110			
<b>SIC Description:</b>		OFFICES OF PHYSICIANS			
<b>Approval Years:</b>		2016			
<b>PO Box No:</b>					
<b>Country:</b>		Canada			
<b>Status:</b>					
<b>Co Admin:</b>		Kunarie Maharaj			
<b>Choice of Contact:</b>		CO_OFFICIAL			
<b>Phone No Admin:</b>		289-298-5474 Ext.			
<b>Contaminated Facility:</b>		No			
<b>MHSW Facility:</b>		No			
<b><u>Detail(s)</u></b>					
<b>Waste Class:</b>		312			
<b>Waste Class Name:</b>		PATHOLOGICAL WASTES			
<b>Waste Class:</b>		261			
<b>Waste Class Name:</b>		PHARMACEUTICALS			
<a href="#">57</a>	4 of 18	WSW/284.6	201.0 / 1.15	Walmart Canada Corp .15 Resolution Driver Brampton ON L6W 0A6	GEN
<b>Generator No:</b>		ON7781222			
<b>SIC Code:</b>		452999, 441320, 441310			
<b>SIC Description:</b>		ALL OTHER MISCELLANEOUS GENERAL MERCHANDISE STORES, TIRE DEALERS, AUTOMOTIVE PARTS AND ACCESSORIES STORES			
<b>Approval Years:</b>		2015			
<b>PO Box No:</b>					
<b>Country:</b>		Canada			
<b>Status:</b>					
<b>Co Admin:</b>		Terry Yee			
<b>Choice of Contact:</b>		CO_ADMIN			
<b>Phone No Admin:</b>		905-821-2111 Ext.75212			
<b>Contaminated Facility:</b>		No			
<b>MHSW Facility:</b>		No			
<b><u>Detail(s)</u></b>					
<b>Waste Class:</b>		263			
<b>Waste Class Name:</b>		ORGANIC LABORATORY CHEMICALS			
<b>Waste Class:</b>		145			
<b>Waste Class Name:</b>		PAINT/PIGMENT/COATING RESIDUES			
<b>Waste Class:</b>		312			
<b>Waste Class Name:</b>		PATHOLOGICAL WASTES			
<b>Waste Class:</b>		148			
<b>Waste Class Name:</b>		INORGANIC LABORATORY CHEMICALS			
<b>Waste Class:</b>		122			
<b>Waste Class Name:</b>		ALKALINE WASTES - OTHER METALS			
<b>Waste Class:</b>		331			
<b>Waste Class Name:</b>		WASTE COMPRESSED GASES			



Map Key	Number of Records	Direction/ Distance (m)	Elev/Diff (m)	Site	DB
<a href="#">57</a>	5 of 18	WSW/284.6	201.0 / 1.15	Walmart Canada Corp .15 Resolution Driver Brampton ON L6W 0A6	GEN
<b>Generator No:</b>		ON7781222			
<b>SIC Code:</b>		452999, 441320, 441310			
<b>SIC Description:</b>		ALL OTHER MISCELLANEOUS GENERAL MERCHANDISE STORES, TIRE DEALERS, AUTOMOTIVE PARTS AND ACCESSORIES STORES			
<b>Approval Years:</b>		2014			
<b>PO Box No:</b>					
<b>Country:</b>		Canada			
<b>Status:</b>					
<b>Co Admin:</b>		Terry Yee			
<b>Choice of Contact:</b>		CO_OFFICIAL			
<b>Phone No Admin:</b>		905-821-2111 Ext.75212			
<b>Contaminated Facility:</b>		No			
<b>MHSW Facility:</b>		No			
<b><u>Detail(s)</u></b>					
<b>Waste Class:</b>		145			
<b>Waste Class Name:</b>		PAINT/PIGMENT/COATING RESIDUES			
<b>Waste Class:</b>		122			
<b>Waste Class Name:</b>		ALKALINE WASTES - OTHER METALS			
<b>Waste Class:</b>		263			
<b>Waste Class Name:</b>		ORGANIC LABORATORY CHEMICALS			
<b>Waste Class:</b>		312			
<b>Waste Class Name:</b>		PATHOLOGICAL WASTES			
<b>Waste Class:</b>		148			
<b>Waste Class Name:</b>		INORGANIC LABORATORY CHEMICALS			
<b>Waste Class:</b>		331			
<b>Waste Class Name:</b>		WASTE COMPRESSED GASES			
<a href="#">57</a>	6 of 18	WSW/284.6	201.0 / 1.15	Walmart Canada Corp 15 RESOLUTION DRIVE Brampton ON L6W 0A6	GEN
<b>Generator No:</b>		ON3394290			
<b>SIC Code:</b>		452999, 441320, 441310			
<b>SIC Description:</b>		ALL OTHER MISCELLANEOUS GENERAL MERCHANDISE STORES, TIRE DEALERS, AUTOMOTIVE PARTS AND ACCESSORIES STORES			
<b>Approval Years:</b>		2014			
<b>PO Box No:</b>					
<b>Country:</b>		Canada			
<b>Status:</b>					
<b>Co Admin:</b>		Terry Yee			
<b>Choice of Contact:</b>		CO_OFFICIAL			
<b>Phone No Admin:</b>		905-821-2111 Ext.78027			
<b>Contaminated Facility:</b>		No			
<b>MHSW Facility:</b>		No			
<b><u>Detail(s)</u></b>					
<b>Waste Class:</b>		122			
<b>Waste Class Name:</b>		ALKALINE WASTES - OTHER METALS			
<a href="#">57</a>	7 of 18	WSW/284.6	201.0 / 1.15	Family Medicine and Urgent Care Clinic 15 Resolution drive	GEN

<b>Map Key</b>	<b>Number of Records</b>	<b>Direction/ Distance (m)</b>	<b>Elev/Diff (m)</b>	<b>Site</b>	<b>DB</b>
<b>Brampton ON L6W0A6</b>					
		<b>Generator No:</b>	ON3725246		
		<b>SIC Code:</b>			
		<b>SIC Description:</b>			
		<b>Approval Years:</b>	As of Dec 2018		
		<b>PO Box No:</b>			
		<b>Country:</b>	Canada		
		<b>Status:</b>	Registered		
		<b>Co Admin:</b>			
		<b>Choice of Contact:</b>			
		<b>Phone No Admin:</b>			
		<b>Contaminated Facility:</b>			
		<b>MHSW Facility:</b>			
		<b><u>Detail(s)</u></b>			
		<b>Waste Class:</b>	261 A		
		<b>Waste Class Name:</b>	Pharmaceuticals		
		<b>Waste Class:</b>	312 P		
		<b>Waste Class Name:</b>	Pathological wastes		
<b>57</b>	<b>8 of 18</b>	<b>WSW/284.6</b>	<b>201.0 / 1.15</b>	<b>Walmart Canada Corp 15 Resolution Drive Brampton ON L6W 0A6</b>	<b>GEN</b>
		<b>Generator No:</b>	ON7781222		
		<b>SIC Code:</b>			
		<b>SIC Description:</b>			
		<b>Approval Years:</b>	As of Dec 2018		
		<b>PO Box No:</b>			
		<b>Country:</b>	Canada		
		<b>Status:</b>	Registered		
		<b>Co Admin:</b>			
		<b>Choice of Contact:</b>			
		<b>Phone No Admin:</b>			
		<b>Contaminated Facility:</b>			
		<b>MHSW Facility:</b>			
		<b><u>Detail(s)</u></b>			
		<b>Waste Class:</b>	112 C		
		<b>Waste Class Name:</b>	Acid solutions - containing heavy metals		
		<b>Waste Class:</b>	122 C		
		<b>Waste Class Name:</b>	Alkaline slutions - containing other metals and non-metals (not cyanide)		
		<b>Waste Class:</b>	145 I		
		<b>Waste Class Name:</b>	Wastes from the use of pigments, coatings and paints		
		<b>Waste Class:</b>	147 I		
		<b>Waste Class Name:</b>	Chemical fertilizer wastes		
		<b>Waste Class:</b>	148 C		
		<b>Waste Class Name:</b>	Misc. wastes and inorganic chemicals		
		<b>Waste Class:</b>	148 I		
		<b>Waste Class Name:</b>	Misc. wastes and inorganic chemicals		
		<b>Waste Class:</b>	148 T		
		<b>Waste Class Name:</b>	Misc. wastes and inorganic chemicals		

Map Key	Number of Records	Direction/ Distance (m)	Elev/Diff (m)	Site	DB
<b>Waste Class:</b> <b>Waste Class Name:</b>		242 A Halogenated pesticides and herbicides			
<b>Waste Class:</b> <b>Waste Class Name:</b>		252 L Waste crankcase oils and lubricants			
<b>Waste Class:</b> <b>Waste Class Name:</b>		263 I Misc. waste organic chemicals			
<b>Waste Class:</b> <b>Waste Class Name:</b>		312 P Pathological wastes			
<b>Waste Class:</b> <b>Waste Class Name:</b>		331 I Waste compressed gases including cylinders			

<a href="#">57</a>	9 of 18	WSW/284.6	201.0 / 1.15	WAL-MART CANADA CORP STORE #1188 15 RESOLUTION DR BRAMPTON ON L6W0A6	PES
<b>Detail Licence No:</b>				<b>Operator Box:</b>	
<b>Licence No:</b>	16725			<b>Operator Class:</b>	
<b>Status:</b>				<b>Operator No:</b>	
<b>Approval Date:</b>				<b>Operator Type:</b>	
<b>Report Source:</b>	Legacy Licenses (Excluding TS)			<b>Oper Area Code:</b>	905
<b>Licence Type:</b>	Limited Vendor			<b>Oper Phone No:</b>	8212111
<b>Licence Type Code:</b>	23			<b>Operator Ext:</b>	
<b>Licence Class:</b>	01			<b>Operator Lot:</b>	
<b>Licence Control:</b>				<b>Oper Concession:</b>	
<b>Latitude:</b>				<b>Operator Region:</b>	
<b>Longitude:</b>				<b>Operator District:</b>	
<b>Lot:</b>				<b>Operator County:</b>	
<b>Concession:</b>				<b>Op Municipality:</b>	
<b>Region:</b>				<b>Post Office Box:</b>	
<b>District:</b>				<b>MOE District:</b>	
<b>County:</b>				<b>SWP Area Name:</b>	
<b>Trade Name:</b>					
<b>PDF URL:</b>					

<a href="#">57</a>	10 of 18	WSW/284.6	201.0 / 1.15	Walmart Canada Corp. 15 Resolution Dr Brampton ON NA	SPL
<b>Ref No:</b>	1556-AU33F7			<b>Discharger Report:</b>	
<b>Site No:</b>	6091-A8CND9			<b>Material Group:</b>	
<b>Incident Dt:</b>	2017/12/14			<b>Health/Env Conseq:</b>	2 - Minor Environment Corporation
<b>Year:</b>				<b>Client Type:</b>	Miscellaneous Industrial
<b>Incident Cause:</b>				<b>Sector Type:</b>	
<b>Incident Event:</b>	Leak/Break			<b>Agency Involved:</b>	
<b>Contaminant Code:</b>	38			<b>Nearest Watercourse:</b>	
<b>Contaminant Name:</b>	REFRIGERANT GAS, N.O.S.			<b>Site Address:</b>	15 Resolution Dr
<b>Contaminant Limit 1:</b>				<b>Site District Office:</b>	Halton-Peel
<b>Contam Limit Freq 1:</b>				<b>Site Postal Code:</b>	NA
<b>Contaminant UN No 1:</b>	1078			<b>Site Region:</b>	Central
<b>Environment Impact:</b>				<b>Site Municipality:</b>	Brampton
<b>Nature of Impact:</b>				<b>Site Lot:</b>	
<b>Receiving Medium:</b>				<b>Site Conc:</b>	NA
<b>Receiving Env:</b>	Air			<b>Nothing:</b>	NA
<b>MOE Response:</b>	No			<b>Easting:</b>	NA
<b>Dt MOE Arvl on Scn:</b>				<b>Site Geo Ref Accu:</b>	NA
<b>MOE Reported Dt:</b>	2017/12/14			<b>Site Map Datum:</b>	NA
<b>Dt Document Closed:</b>				<b>SAC Action Class:</b>	Air Spills - Gases and Vapours
<b>Incident Reason:</b>	Equipment Failure			<b>Source Type:</b>	Valve/Fitting/Piping
<b>Site Name:</b>	Walmart				

Map Key	Number of Records	Direction/ Distance (m)	Elev/Diff (m)	Site	DB
<b>Site County/District:</b>		Regional Municipality of Peel			
<b>Site Geo Ref Meth:</b>		NA			
<b>Incident Summary:</b>		Walmart: 500lbs R407A to atm			
<b>Contaminant Qty:</b>		500 lb			

<a href="#">57</a>	11 of 18	WSW/284.6	201.0 / 1.15	WAL-MART CANADA CORP/LA COMPAGNIE WAL-MART DU CANADA 15 RESOLUTION DR BRAMPTON ON L6W 0A6	PES
--------------------	----------	-----------	--------------	--	-----

**Detail Licence No:**

**Licence No:** L-232-5037189069  
**Status:** Active  
**Approval Date:** 2019-01-11  
**Report Source:** PEST-Limited Vendor  
**Licence Type:** Limited Vendor  
**Licence Type Code:**  
**Licence Class:**  
**Licence Control:**  
**Latitude:** 43.68166667  
**Longitude:** -79.72027778  
**Lot:**  
**Concession:**  
**Region:**  
**District:**  
**County:**  
**Trade Name:**  
**PDF URL:**

**Operator Box:**  
**Operator Class:**  
**Operator No:**  
**Operator Type:**  
**Oper Area Code:**  
**Oper Phone No:**  
**Operator Ext:**  
**Operator Lot:**  
**Oper Concession:**  
**Operator Region:**  
**Operator District:**  
**Operator County:**  
**Op Municipality:**  
**Post Office Box:**  
**MOE District:** Halton-Peel  
**SWP Area Name:** Toronto

<http://www.accessenvironment.ene.gov.on.ca/AEWeb/ae/ViewDocument.action?documentRefID=2117422>

<a href="#">57</a>	12 of 18	WSW/284.6	201.0 / 1.15	Walmart Canada Corp 15 Resolution Drive Brampton ON L6W 0A6	GEN
--------------------	----------	-----------	--------------	---	-----

**Generator No:** ON7781222  
**SIC Code:**  
**SIC Description:**  
**Approval Years:** As of Jul 2020  
**PO Box No:**  
**Country:** Canada  
**Status:** Registered  
**Co Admin:**  
**Choice of Contact:**  
**Phone No Admin:**  
**Contaminated Facility:**  
**MHSW Facility:**

**Detail(s)**

**Waste Class:** 122 C  
**Waste Class Name:** Alkaline slutions - containing other metals and non-metals (not cyanide)

**Waste Class:** 148 I  
**Waste Class Name:** Misc. wastes and inorganic chemicals

**Waste Class:** 148 T  
**Waste Class Name:** Misc. wastes and inorganic chemicals

**Waste Class:** 263 I  
**Waste Class Name:** Misc. waste organic chemicals

**Waste Class:** 112 C

Map Key	Number of Records	Direction/ Distance (m)	Elev/Diff (m)	Site	DB
<b>Waste Class Name:</b>		Acid solutions - containing heavy metals			
<b>Waste Class:</b>		312 P			
<b>Waste Class Name:</b>		Pathological wastes			
<b>Waste Class:</b>		252 L			
<b>Waste Class Name:</b>		Waste crankcase oils and lubricants			
<b>Waste Class:</b>		242 A			
<b>Waste Class Name:</b>		Halogenated pesticides and herbicides			
<b>Waste Class:</b>		145 I			
<b>Waste Class Name:</b>		Wastes from the use of pigments, coatings and paints			
<b>Waste Class:</b>		261 A			
<b>Waste Class Name:</b>		Pharmaceuticals			
<b>Waste Class:</b>		261 L			
<b>Waste Class Name:</b>		Pharmaceuticals			
<b>Waste Class:</b>		148 C			
<b>Waste Class Name:</b>		Misc. wastes and inorganic chemicals			
<b>Waste Class:</b>		147 I			
<b>Waste Class Name:</b>		Chemical fertilizer wastes			
<b>Waste Class:</b>		331 I			
<b>Waste Class Name:</b>		Waste compressed gases including cylinders			

[57](#) 13 of 18 WSW/284.6 201.0 / 1.15 **Family Medicine and Urgent Care Clinic** GEN  
**15 Resolution drive**  
**Brampton ON L6W0A6**

**Generator No:** ON3725246  
**SIC Code:**  
**SIC Description:**  
**Approval Years:** As of Jul 2020  
**PO Box No:**  
**Country:** Canada  
**Status:** Registered  
**Co Admin:**  
**Choice of Contact:**  
**Phone No Admin:**  
**Contaminated Facility:**  
**MHSW Facility:**

Detail(s)

**Waste Class:** 261 A  
**Waste Class Name:** Pharmaceuticals

**Waste Class:** 312 P  
**Waste Class Name:** Pathological wastes

[57](#) 14 of 18 WSW/284.6 201.0 / 1.15 **Crossroads Refrigeration Limited** SPL  
**15 Resolution Drive**  
**Brampton ON**

**Ref No:** 6811-BRXPBC  
**Site No:** NA  
**Incident Dt:** 2020/07/28  
**Year:**  
**Incident Cause:**

**Discharger Report:**  
**Material Group:**  
**Health/Env Conseq:** 2 - Minor Environment  
**Client Type:** Corporation  
**Sector Type:** Miscellaneous Industrial

Map Key	Number of Records	Direction/ Distance (m)	Elev/Diff (m)	Site	DB
<b>Incident Event:</b>	Leak/Break			<b>Agency Involved:</b>	
<b>Contaminant Code:</b>	38			<b>Nearest Watercourse:</b>	
<b>Contaminant Name:</b>	REFRIGERANT GAS, N.O.S.			<b>Site Address:</b>	15 Resolution Drive
<b>Contaminant Limit 1:</b>				<b>Site District Office:</b>	Halton-Peel
<b>Contam Limit Freq 1:</b>				<b>Site Postal Code:</b>	
<b>Contaminant UN No 1:</b>	1078			<b>Site Region:</b>	Central
<b>Environment Impact:</b>				<b>Site Municipality:</b>	Brampton
<b>Nature of Impact:</b>				<b>Site Lot:</b>	
<b>Receiving Medium:</b>				<b>Site Conc:</b>	
<b>Receiving Env:</b>	Air			<b>Northing:</b>	
<b>MOE Response:</b>	No			<b>Easting:</b>	
<b>Dt MOE Arvl on Scn:</b>				<b>Site Geo Ref Accu:</b>	
<b>MOE Reported Dt:</b>	2020/07/28			<b>Site Map Datum:</b>	
<b>Dt Document Closed:</b>				<b>SAC Action Class:</b>	Air Spills - Gases and Vapours
<b>Incident Reason:</b>	Equipment Failure			<b>Source Type:</b>	Valve/Fitting/Piping
<b>Site Name:</b>	Walmart<UNOFFICIAL>				
<b>Site County/District:</b>	Regional Municipality of Peel				
<b>Site Geo Ref Meth:</b>					
<b>Incident Summary:</b>	Crossroads Refrigeration: ~250 kg R407A to atmosphere				
<b>Contaminant Qty:</b>	250 kg				

<a href="#">57</a>	15 of 18	<b>WSW/284.6</b>	<b>201.0 / 1.15</b>	<b>Walmart Canada Corp 15 Resolution Drive Brampton ON L6W 0A6</b>	<b>GEN</b>
--------------------	----------	------------------	---------------------	--	------------

**Generator No:** ON7781222  
**SIC Code:**  
**SIC Description:**  
**Approval Years:** As of Nov 2021  
**PO Box No:**  
**Country:** Canada  
**Status:** Registered  
**Co Admin:**  
**Choice of Contact:**  
**Phone No Admin:**  
**Contaminated Facility:**  
**MHSW Facility:**

**Detail(s)**

**Waste Class:** 145 I  
**Waste Class Name:** Wastes from the use of pigments, coatings and paints  
  
**Waste Class:** 147 I  
**Waste Class Name:** Chemical fertilizer wastes  
  
**Waste Class:** 261 L  
**Waste Class Name:** Pharmaceuticals  
  
**Waste Class:** 122 C  
**Waste Class Name:** Alkaline slutions - containing other metals and non-metals (not cyanide)  
  
**Waste Class:** 252 L  
**Waste Class Name:** Waste crankcase oils and lubricants  
  
**Waste Class:** 148 C  
**Waste Class Name:** Misc. wastes and inorganic chemicals  
  
**Waste Class:** 148 T  
**Waste Class Name:** Misc. wastes and inorganic chemicals  
  
**Waste Class:** 263 I  
**Waste Class Name:** Misc. waste organic chemicals

Map Key	Number of Records	Direction/ Distance (m)	Elev/Diff (m)	Site	DB
<b>Waste Class:</b>		331 I			
<b>Waste Class Name:</b>		Waste compressed gases including cylinders			
<b>Waste Class:</b>		242 A			
<b>Waste Class Name:</b>		Halogenated pesticides and herbicides			
<b>Waste Class:</b>		312 P			
<b>Waste Class Name:</b>		Pathological wastes			
<b>Waste Class:</b>		148 I			
<b>Waste Class Name:</b>		Misc. wastes and inorganic chemicals			
<b>Waste Class:</b>		112 C			
<b>Waste Class Name:</b>		Acid solutions - containing heavy metals			
<b>Waste Class:</b>		261 A			
<b>Waste Class Name:</b>		Pharmaceuticals			

<a href="#">57</a>	16 of 18	<b>WSW/284.6</b>	<b>201.0 / 1.15</b>	<b>Family Medicine and Urgent Care Clinic 15 Resolution drive Brampton ON L6W0A6</b>	<b>GEN</b>
<b>Generator No:</b>		ON3725246			
<b>SIC Code:</b>					
<b>SIC Description:</b>					
<b>Approval Years:</b>		As of Nov 2021			
<b>PO Box No:</b>					
<b>Country:</b>		Canada			
<b>Status:</b>		Registered			
<b>Co Admin:</b>					
<b>Choice of Contact:</b>					
<b>Phone No Admin:</b>					
<b>Contaminated Facility:</b>					
<b>MHSW Facility:</b>					
<b><u>Detail(s)</u></b>					
<b>Waste Class:</b>		312 P			
<b>Waste Class Name:</b>		Pathological wastes			
<b>Waste Class:</b>		261 A			
<b>Waste Class Name:</b>		Pharmaceuticals			

<a href="#">57</a>	17 of 18	<b>WSW/284.6</b>	<b>201.0 / 1.15</b>	<b>Family Medicine and Urgent Care Clinic 15 Resolution drive Brampton ON L6W0A6</b>	<b>GEN</b>
<b>Generator No:</b>		ON3725246			
<b>SIC Code:</b>					
<b>SIC Description:</b>					
<b>Approval Years:</b>		As of Oct 2022			
<b>PO Box No:</b>					
<b>Country:</b>		Canada			
<b>Status:</b>		Registered			
<b>Co Admin:</b>					
<b>Choice of Contact:</b>					
<b>Phone No Admin:</b>					
<b>Contaminated Facility:</b>					
<b>MHSW Facility:</b>					
<b><u>Detail(s)</u></b>					

Map Key	Number of Records	Direction/ Distance (m)	Elev/Diff (m)	Site	DB
<b>Waste Class:</b>		312 P			
<b>Waste Class Name:</b>		PATHOLOGICAL WASTES			
<b>Waste Class:</b>		261 A			
<b>Waste Class Name:</b>		PHARMACEUTICALS			

<a href="#">57</a>	18 of 18	WSW/284.6	201.0 / 1.15	Walmart Canada Corp 15 Resolution Drive Brampton ON L6W 0A6	GEN
--------------------	----------	-----------	--------------	---	-----

**Generator No:** ON7781222  
**SIC Code:**  
**SIC Description:**  
**Approval Years:** As of Oct 2022  
**PO Box No:**  
**Country:** Canada  
**Status:** Registered  
**Co Admin:**  
**Choice of Contact:**  
**Phone No Admin:**  
**Contaminated Facility:**  
**MHSW Facility:**

**Detail(s)**

**Waste Class:** 252 L  
**Waste Class Name:** WASTE OILS & LUBRICANTS

**Waste Class:** 312 P  
**Waste Class Name:** PATHOLOGICAL WASTES

**Waste Class:** 331 I  
**Waste Class Name:** WASTE COMPRESSED GASES

**Waste Class:** 148 T  
**Waste Class Name:** INORGANIC LABORATORY CHEMICALS

**Waste Class:** 148 C  
**Waste Class Name:** INORGANIC LABORATORY CHEMICALS

**Waste Class:** 263 I  
**Waste Class Name:** ORGANIC LABORATORY CHEMICALS

**Waste Class:** 112 C  
**Waste Class Name:** ACID WASTE - HEAVY METALS

**Waste Class:** 242 A  
**Waste Class Name:** HALOGENATED PESTICIDES

**Waste Class:** 122 C  
**Waste Class Name:** ALKALINE WASTES - OTHER METALS

**Waste Class:** 148 I  
**Waste Class Name:** INORGANIC LABORATORY CHEMICALS

**Waste Class:** 261 A  
**Waste Class Name:** PHARMACEUTICALS

**Waste Class:** 145 I  
**Waste Class Name:** PAINT/PIGMENT/COATING RESIDUES

**Waste Class:** 261 L  
**Waste Class Name:** PHARMACEUTICALS



Map Key	Number of Records	Direction/ Distance (m)	Elev/Diff (m)	Site	DB
<b>Waste Class:</b>		147 I			
<b>Waste Class Name:</b>		CHEMICAL FERTILIZER WASTES			
<a href="#">58</a>	1 of 21	NE/285.4	195.8 / -4.03	A-Z ENVIRONMENTAL SERVICES INC. 12 BRAM COURT #9 (VARIOUS) BRAMPTON CITY ON L6W 3V1	CA
<b>Certificate #:</b>		8-3037-92-			
<b>Application Year:</b>		92			
<b>Issue Date:</b>		3/25/1992			
<b>Approval Type:</b>		Industrial air			
<b>Status:</b>		Cancelled			
<b>Application Type:</b>					
<b>Client Name:</b>					
<b>Client Address:</b>					
<b>Client City:</b>					
<b>Client Postal Code:</b>					
<b>Project Description:</b>		INSTALL EARTH CLEANING MACHINE			
<b>Contaminants:</b>					
<b>Emission Control:</b>					
<a href="#">58</a>	2 of 21	NE/285.4	195.8 / -4.03	WEED MAN 12 BRAM COURT, UNIT 5 BRAMPTON ON L6W 3V1	PES
<b>Detail Licence No:</b>				<b>Operator Box:</b>	
<b>Licence No:</b>				<b>Operator Class:</b>	
<b>Status:</b>				<b>Operator No:</b>	
<b>Approval Date:</b>				<b>Operator Type:</b>	
<b>Report Source:</b>				<b>Oper Area Code:</b>	
<b>Licence Type:</b>		Operator		<b>Oper Phone No:</b>	
<b>Licence Type Code:</b>				<b>Operator Ext:</b>	
<b>Licence Class:</b>				<b>Operator Lot:</b>	
<b>Licence Control:</b>				<b>Oper Concession:</b>	
<b>Latitude:</b>				<b>Operator Region:</b>	
<b>Longitude:</b>				<b>Operator District:</b>	
<b>Lot:</b>				<b>Operator County:</b>	
<b>Concession:</b>				<b>Op Municipality:</b>	
<b>Region:</b>				<b>Post Office Box:</b>	
<b>District:</b>				<b>MOE District:</b>	
<b>County:</b>				<b>SWP Area Name:</b>	
<b>Trade Name:</b>					
<b>PDF URL:</b>					
<a href="#">58</a>	3 of 21	NE/285.4	195.8 / -4.03	921526 ONTARIO LIMITED/WEED MAN 12 BRAM COURT, UNIT 5 BRAMPTON ON L6W 3V1	PES
<b>Detail Licence No:</b>				<b>Operator Box:</b>	
<b>Licence No:</b>				<b>Operator Class:</b>	
<b>Status:</b>				<b>Operator No:</b>	
<b>Approval Date:</b>				<b>Operator Type:</b>	
<b>Report Source:</b>				<b>Oper Area Code:</b>	
<b>Licence Type:</b>		Operator		<b>Oper Phone No:</b>	
<b>Licence Type Code:</b>				<b>Operator Ext:</b>	
<b>Licence Class:</b>				<b>Operator Lot:</b>	
<b>Licence Control:</b>				<b>Oper Concession:</b>	
<b>Latitude:</b>				<b>Operator Region:</b>	
<b>Longitude:</b>				<b>Operator District:</b>	
<b>Lot:</b>				<b>Operator County:</b>	
<b>Concession:</b>				<b>Op Municipality:</b>	

Map Key	Number of Records	Direction/ Distance (m)	Elev/Diff (m)	Site	DB
<b>Region:</b> <b>District:</b> <b>County:</b> <b>Trade Name:</b> <b>PDF URL:</b>				<b>Post Office Box:</b> <b>MOE District:</b> <b>SWP Area Name:</b>	
<a href="#">58</a>	4 of 21	NE/285.4	195.8 / -4.03	<b>E-TYPE</b> <b>12 BRAM CRT UNIT 1</b> <b>BRAMPTON ON L6W 3V1</b>	SCT
<b>Established:</b> <b>Plant Size (ft²):</b> <b>Employment:</b>		1993 0 1			
<b>--Details--</b>					
<b>Description:</b>		MISCELLANEOUS PUBLISHING			
<b>SIC/NAICS Code:</b>		2741			
<a href="#">58</a>	5 of 21	NE/285.4	195.8 / -4.03	<b>DOUBLE V TOOL &amp; MOULD</b> <b>12 Bram St Unit A</b> <b>Brampton ON L6W 3V1</b>	SCT
<b>Established:</b> <b>Plant Size (ft²):</b> <b>Employment:</b>		0000 0 0			
<b>--Details--</b>					
<b>Description:</b>		Coating, Engraving, Heat Treating and Allied Activities			
<b>SIC/NAICS Code:</b>		332810			
<a href="#">58</a>	6 of 21	NE/285.4	195.8 / -4.03	<b>Double V Tool &amp; Mould Ltd.</b> <b>12 Bram Crt Unit A</b> <b>Brampton ON L6W 3V1</b>	SCT
<b>Established:</b> <b>Plant Size (ft²):</b> <b>Employment:</b>		1996 2000 4			
<a href="#">58</a>	7 of 21	NE/285.4	195.8 / -4.03	<b>Concord Elevator (London) Ltd.</b> <b>12 Bram Crt Unit 14</b> <b>Brampton ON L6W 3V1</b>	SCT
<b>Established:</b> <b>Plant Size (ft²):</b> <b>Employment:</b>		10			
<b>--Details--</b>					
<b>Description:</b>		All Other Machinery, Equipment and Supplies Wholesaler-Distributors			
<b>SIC/NAICS Code:</b>		417990			
<b>Description:</b>		Industrial Machinery, Equipment and Supplies Wholesaler-Distributors			
<b>SIC/NAICS Code:</b>		417230			

Map Key	Number of Records	Direction/ Distance (m)	Elev/Diff (m)	Site	DB
<a href="#">58</a>	8 of 21	NE/285.4	195.8 / -4.03	TERRAPROBE TESTING LTD. 12 BRAM COURT, UNIT #18 BRAMPTON ON L6W 3V1	GEN
Generator No:		ON0449003			
SIC Code:		4499			
SIC Description:		OTHER CONST. SERVICE			
Approval Years:		94,95,96,97,98			
PO Box No:					
Country:					
Status:					
Co Admin:					
Choice of Contact:					
Phone No Admin:					
Contaminated Facility:					
MHSW Facility:					
<u>Detail(s)</u>					
Waste Class:		241			
Waste Class Name:		HALOGENATED SOLVENTS			
<a href="#">58</a>	9 of 21	NE/285.4	195.8 / -4.03	TERRAPROBE TESTING LIMITED 12 BRAM COURT UNIT #18 BRAMPTON ON L6W 3V1	GEN
Generator No:		ON0449003			
SIC Code:		4499			
SIC Description:		OTHER CONST. SERVICES			
Approval Years:		99,00,01			
PO Box No:					
Country:					
Status:					
Co Admin:					
Choice of Contact:					
Phone No Admin:					
Contaminated Facility:					
MHSW Facility:					
<u>Detail(s)</u>					
Waste Class:		241			
Waste Class Name:		HALOGENATED SOLVENTS			
<a href="#">58</a>	10 of 21	NE/285.4	195.8 / -4.03	TERRAPROBE TESTING LIMITED 12 BRAM COURT, UNIT 18 BRAMPTON ON L6W 3V1	GEN
Generator No:		ON0449003			
SIC Code:					
SIC Description:					
Approval Years:		02,03,04,05,06			
PO Box No:					
Country:					
Status:					
Co Admin:					
Choice of Contact:					
Phone No Admin:					
Contaminated Facility:					
MHSW Facility:					
<u>Detail(s)</u>					

Map Key	Number of Records	Direction/ Distance (m)	Elev/Diff (m)	Site	DB
<b>Waste Class:</b>		211			
<b>Waste Class Name:</b>		AROMATIC SOLVENTS			
<b>Waste Class:</b>		212			
<b>Waste Class Name:</b>		ALIPHATIC SOLVENTS			
<b>Waste Class:</b>		213			
<b>Waste Class Name:</b>		PETROLEUM DISTILLATES			
<b>Waste Class:</b>		148			
<b>Waste Class Name:</b>		INORGANIC LABORATORY CHEMICALS			
<b>Waste Class:</b>		241			
<b>Waste Class Name:</b>		HALOGENATED SOLVENTS			
<b>Waste Class:</b>		263			
<b>Waste Class Name:</b>		ORGANIC LABORATORY CHEMICALS			

<a href="#">58</a>	11 of 21	<b>NE/285.4</b>	<b>195.8 / -4.03</b>	<b>MIRO ELEVATORS LIMITED 26-356 12 BRAM COURT, UNIT 14 BRAMPTON ON L6W 3V1</b>	<b>GEN</b>
<b>Generator No:</b>		ON1164800			
<b>SIC Code:</b>		9959			
<b>SIC Description:</b>		OTHER SERV. TO BLDG.			
<b>Approval Years:</b>		92,93,95,96,97			
<b>PO Box No:</b>					
<b>Country:</b>					
<b>Status:</b>					
<b>Co Admin:</b>					
<b>Choice of Contact:</b>					
<b>Phone No Admin:</b>					
<b>Contaminated Facility:</b>					
<b>MHSW Facility:</b>					
<b><u>Detail(s)</u></b>					
<b>Waste Class:</b>		213			
<b>Waste Class Name:</b>		PETROLEUM DISTILLATES			
<b>Waste Class:</b>		252			
<b>Waste Class Name:</b>		WASTE OILS & LUBRICANTS			

<a href="#">58</a>	12 of 21	<b>NE/285.4</b>	<b>195.8 / -4.03</b>	<b>MIRO ELEVATORS (OUT OF BUSINESS) 12 BRAM COURT, UNIT 14 BRAMPTON ON L6W 3V1</b>	<b>GEN</b>
<b>Generator No:</b>		ON1164800			
<b>SIC Code:</b>		9959			
<b>SIC Description:</b>		OTHER SERV. TO BLDG.			
<b>Approval Years:</b>		98,99			
<b>PO Box No:</b>					
<b>Country:</b>					
<b>Status:</b>					
<b>Co Admin:</b>					
<b>Choice of Contact:</b>					
<b>Phone No Admin:</b>					
<b>Contaminated Facility:</b>					
<b>MHSW Facility:</b>					
<b><u>Detail(s)</u></b>					

Map Key	Number of Records	Direction/ Distance (m)	Elev/Diff (m)	Site	DB
<b>Waste Class:</b>		213			
<b>Waste Class Name:</b>		PETROLEUM DISTILLATES			
<b>Waste Class:</b>		252			
<b>Waste Class Name:</b>		WASTE OILS & LUBRICANTS			
<a href="#">58</a>	13 of 21	NE/285.4	195.8 / -4.03	WEED MAN 12 BRAM COURT, UNIT 5 BRAMPTON ON L6W 3V1	PES
<b>Detail Licence No:</b>				<b>Operator Box:</b>	
<b>Licence No:</b>				<b>Operator Class:</b>	
<b>Status:</b>				<b>Operator No:</b>	
<b>Approval Date:</b>				<b>Operator Type:</b>	
<b>Report Source:</b>				<b>Oper Area Code:</b>	
<b>Licence Type:</b>		Operator		<b>Oper Phone No:</b>	
<b>Licence Type Code:</b>		02		<b>Operator Ext:</b>	
<b>Licence Class:</b>				<b>Operator Lot:</b>	
<b>Licence Control:</b>				<b>Oper Concession:</b>	
<b>Latitude:</b>				<b>Operator Region:</b>	
<b>Longitude:</b>				<b>Operator District:</b>	
<b>Lot:</b>				<b>Operator County:</b>	
<b>Concession:</b>				<b>Op Municipality:</b>	
<b>Region:</b>				<b>Post Office Box:</b>	
<b>District:</b>				<b>MOE District:</b>	
<b>County:</b>				<b>SWP Area Name:</b>	
<b>Trade Name:</b>					
<b>PDF URL:</b>					
<a href="#">58</a>	14 of 21	NE/285.4	195.8 / -4.03	Concord Elevator (London) Ltd 12 Bram Court Unit 14 Brampton ON L6W 3V1	GEN
<b>Generator No:</b>		ON8452709			
<b>SIC Code:</b>		238291			
<b>SIC Description:</b>		Elevator and Escalator Installation Contractors			
<b>Approval Years:</b>		06,07,08			
<b>PO Box No:</b>					
<b>Country:</b>					
<b>Status:</b>					
<b>Co Admin:</b>					
<b>Choice of Contact:</b>					
<b>Phone No Admin:</b>					
<b>Contaminated Facility:</b>					
<b>MHSW Facility:</b>					
<b><u>Detail(s)</u></b>					
<b>Waste Class:</b>		252			
<b>Waste Class Name:</b>		WASTE OILS & LUBRICANTS			
<a href="#">58</a>	15 of 21	NE/285.4	195.8 / -4.03	Terraprobe Testing Ltd. 12 BRAM COURT, UNIT 18 BRAMPTON ON L6W 3V1	GEN
<b>Generator No:</b>		ON0449003			
<b>SIC Code:</b>		541330			
<b>SIC Description:</b>		Engineering Services			
<b>Approval Years:</b>		07,08			
<b>PO Box No:</b>					
<b>Country:</b>					
<b>Status:</b>					

Map Key	Number of Records	Direction/ Distance (m)	Elev/Diff (m)	Site	DB
<b>Co Admin:</b> <b>Choice of Contact:</b> <b>Phone No Admin:</b> <b>Contaminated Facility:</b> <b>MHSW Facility:</b>					
<b><u>Detail(s)</u></b>					
<b>Waste Class:</b>		148			
<b>Waste Class Name:</b>		INORGANIC LABORATORY CHEMICALS			
<b>Waste Class:</b>		211			
<b>Waste Class Name:</b>		AROMATIC SOLVENTS			
<b>Waste Class:</b>		212			
<b>Waste Class Name:</b>		ALIPHATIC SOLVENTS			
<b>Waste Class:</b>		213			
<b>Waste Class Name:</b>		PETROLEUM DISTILLATES			
<b>Waste Class:</b>		241			
<b>Waste Class Name:</b>		HALOGENATED SOLVENTS			
<b>Waste Class:</b>		263			
<b>Waste Class Name:</b>		ORGANIC LABORATORY CHEMICALS			
<a href="#">58</a>	16 of 21	<b>NE/285.4</b>	<b>195.8 / -4.03</b>	<b>Klimatrol Environmental 12 Bram Crt Unit 14-15 Brampton ON L6W 3V1</b>	<b>SCT</b>
<b>Established:</b>		01-SEP-94			
<b>Plant Size (ft²):</b>		4000			
<b>Employment:</b>					
<b>--Details--</b>					
<b>Description:</b>		Plumbing, Heating and Air-Conditioning Equipment and Supplies Wholesaler-Distributors			
<b>SIC/NAICS Code:</b>		416120			
<b>Description:</b>		Plumbing, Heating and Air-Conditioning Equipment and Supplies Wholesaler-Distributors			
<b>SIC/NAICS Code:</b>		416120			
<a href="#">58</a>	17 of 21	<b>NE/285.4</b>	<b>195.8 / -4.03</b>	<b>Terraprobe Testing Ltd. 12 BRAM COURT, UNIT 18 BRAMPTON ON L6W 3V1</b>	<b>GEN</b>
<b>Generator No:</b>		ON0449003			
<b>SIC Code:</b>		541330			
<b>SIC Description:</b>		Engineering Services			
<b>Approval Years:</b>		2009			
<b>PO Box No:</b>					
<b>Country:</b>					
<b>Status:</b>					
<b>Co Admin:</b>					
<b>Choice of Contact:</b>					
<b>Phone No Admin:</b>					
<b>Contaminated Facility:</b>					
<b>MHSW Facility:</b>					
<b><u>Detail(s)</u></b>					
<b>Waste Class:</b>		148			

Map Key	Number of Records	Direction/ Distance (m)	Elev/Diff (m)	Site	DB
<b>Waste Class Name:</b>		INORGANIC LABORATORY CHEMICALS			
<b>Waste Class:</b>		211			
<b>Waste Class Name:</b>		AROMATIC SOLVENTS			
<b>Waste Class:</b>		212			
<b>Waste Class Name:</b>		ALIPHATIC SOLVENTS			
<b>Waste Class:</b>		213			
<b>Waste Class Name:</b>		PETROLEUM DISTILLATES			
<b>Waste Class:</b>		241			
<b>Waste Class Name:</b>		HALOGENATED SOLVENTS			
<b>Waste Class:</b>		263			
<b>Waste Class Name:</b>		ORGANIC LABORATORY CHEMICALS			
<a href="#">58</a>	18 of 21	NE/285.4	195.8 / -4.03	Concord Elevator (London) Ltd 12 Bram Court Unit 14 Brampton ON L6W 3V1	GEN
<b>Generator No:</b>		ON8452709			
<b>SIC Code:</b>		238291			
<b>SIC Description:</b>		Elevator and Escalator Installation Contractors			
<b>Approval Years:</b>		2009			
<b>PO Box No:</b>					
<b>Country:</b>					
<b>Status:</b>					
<b>Co Admin:</b>					
<b>Choice of Contact:</b>					
<b>Phone No Admin:</b>					
<b>Contaminated Facility:</b>					
<b>MHSW Facility:</b>					
<b><u>Detail(s)</u></b>					
<b>Waste Class:</b>		252			
<b>Waste Class Name:</b>		WASTE OILS & LUBRICANTS			
<a href="#">58</a>	19 of 21	NE/285.4	195.8 / -4.03	Concord Elevator (London) Ltd 12 Bram Court Unit 14 Brampton ON L6W 3V1	GEN
<b>Generator No:</b>		ON8452709			
<b>SIC Code:</b>		238291			
<b>SIC Description:</b>		Elevator and Escalator Installation Contractors			
<b>Approval Years:</b>		2010			
<b>PO Box No:</b>					
<b>Country:</b>					
<b>Status:</b>					
<b>Co Admin:</b>					
<b>Choice of Contact:</b>					
<b>Phone No Admin:</b>					
<b>Contaminated Facility:</b>					
<b>MHSW Facility:</b>					
<b><u>Detail(s)</u></b>					
<b>Waste Class:</b>		252			
<b>Waste Class Name:</b>		WASTE OILS & LUBRICANTS			

Map Key	Number of Records	Direction/ Distance (m)	Elev/Diff (m)	Site	DB
<a href="#">58</a>	20 of 21	NE/285.4	195.8 / -4.03	Terraprobe Testing Ltd. 12 BRAM COURT, UNIT 18 BRAMPTON ON L6W 3V1	GEN

**Generator No:** ON0449003  
**SIC Code:** 541330  
**SIC Description:** Engineering Services  
**Approval Years:** 2010  
**PO Box No:**  
**Country:**  
**Status:**  
**Co Admin:**  
**Choice of Contact:**  
**Phone No Admin:**  
**Contaminated Facility:**  
**MHSW Facility:**

**Detail(s)**

**Waste Class:** 241  
**Waste Class Name:** HALOGENATED SOLVENTS  
  
**Waste Class:** 148  
**Waste Class Name:** INORGANIC LABORATORY CHEMICALS  
  
**Waste Class:** 211  
**Waste Class Name:** AROMATIC SOLVENTS  
  
**Waste Class:** 263  
**Waste Class Name:** ORGANIC LABORATORY CHEMICALS  
  
**Waste Class:** 212  
**Waste Class Name:** ALIPHATIC SOLVENTS  
  
**Waste Class:** 213  
**Waste Class Name:** PETROLEUM DISTILLATES  
  
**Waste Class:** 251  
**Waste Class Name:** OIL SKIMMINGS & SLUDGES

<a href="#">58</a>	21 of 21	NE/285.4	195.8 / -4.03	Terraprobe Testing Ltd. 12 BRAM COURT, UNIT 18 BRAMPTON ON L6W 3V1	GEN
--------------------	----------	----------	---------------	--	-----

**Generator No:** ON0449003  
**SIC Code:** 541330  
**SIC Description:** Engineering Services  
**Approval Years:** 2011  
**PO Box No:**  
**Country:**  
**Status:**  
**Co Admin:**  
**Choice of Contact:**  
**Phone No Admin:**  
**Contaminated Facility:**  
**MHSW Facility:**

**Detail(s)**

**Waste Class:** 148  
**Waste Class Name:** INORGANIC LABORATORY CHEMICALS  
  
**Waste Class:** 241



Map Key	Number of Records	Direction/ Distance (m)	Elev/Diff (m)	Site	DB
<b>Waste Class Name:</b>		HALOGENATED SOLVENTS			
<b>Waste Class:</b>		213			
<b>Waste Class Name:</b>		PETROLEUM DISTILLATES			
<b>Waste Class:</b>		263			
<b>Waste Class Name:</b>		ORGANIC LABORATORY CHEMICALS			
<b>Waste Class:</b>		211			
<b>Waste Class Name:</b>		AROMATIC SOLVENTS			
<b>Waste Class:</b>		212			
<b>Waste Class Name:</b>		ALIPHATIC SOLVENTS			
<b>Waste Class:</b>		251			
<b>Waste Class Name:</b>		OIL SKIMMINGS & SLUDGES			
<a href="#">59</a>	1 of 1	NW/288.7	199.8 / 0.00	TRINITY AUTO INC. 15 HALE RD BRAMPTON ON L6W 3J9	EASR
<b>Approval No:</b>	R-001-5576580887	<b>MOE District:</b>	Halton-Peel		
<b>Status:</b>	REGISTERED	<b>Municipality:</b>	BRAMPTON		
<b>Date:</b>	2016-03-21	<b>Latitude:</b>	43.68444444		
<b>Record Type:</b>	EASR	<b>Longitude:</b>	-79.71861111		
<b>Link Source:</b>	MOFA	<b>Geometry X:</b>			
<b>Project Type:</b>	Automotive Refinishing Facility	<b>Geometry Y:</b>			
<b>Full Address:</b>					
<b>Approval Type:</b>	EASR-Automotive Refinishing Facility				
<b>SWP Area Name:</b>	Toronto				
<b>PDF URL:</b>					
<b>PDF Site Location:</b>					
<a href="#">60</a>	1 of 28	ESE/289.5	197.8 / -2.00	95 Biscayne Crescent Brampton ON L6W 4R2	CA
<b>Certificate #:</b>	8065-4KPPSP				
<b>Application Year:</b>	00				
<b>Issue Date:</b>	5/29/00				
<b>Approval Type:</b>	Industrial air				
<b>Status:</b>	Approved				
<b>Application Type:</b>	New Certificate of Approval				
<b>Client Name:</b>	Amcor Pet Packaging North America				
<b>Client Address:</b>	910 Central Parkway West				
<b>Client City:</b>	Mississauga				
<b>Client Postal Code:</b>	L5C 2V5				
<b>Project Description:</b>	This application is for an air Certificate of Approval for three Burg Cooling Towers. The site will include blow moulding facilities for the manufacture of beverage containers. The cooling towers will be used to supply cooling water to the blow moulding process, compressors and other auxiliary equipment. Each cooling tower will have an air flowrate of 39, 500 cfm or 18 m3/s. The cooling tower water will be treated with Biosperse 250 and CSW 825 to control biological growth and the corrosion inhibitor Performax 4401. To control the buildup of solids within the cooling tower water, the manufacturer recommends a bleed off rate of 3.2 US gallons pr minute or 12.1 litres per minute.				
<b>Contaminants:</b>					
<b>Emission Control:</b>					
<a href="#">60</a>	2 of 28	ESE/289.5	197.8 / -2.00	Amcor Pet Packaging North America 95 Biscayne Crescent Brampton Ontario L5C 2V5 Brampton ON	EBR
<b>EBR Registry No:</b>	IA00E0661	<b>Decision Posted:</b>			

Map Key	Number of Records	Direction/ Distance (m)	Elev/Diff (m)	Site	DB
<b>Ministry Ref No:</b>	0756-4JAGY			<b>Exception Posted:</b>	
<b>Notice Type:</b>	Instrument Decision			<b>Section:</b>	
<b>Notice Stage:</b>				<b>Act 1:</b>	
<b>Notice Date:</b>	August 09, 2001			<b>Act 2:</b>	
<b>Proposal Date:</b>	April 12, 2000			<b>Site Location Map:</b>	
<b>Year:</b>	2000				
<b>Instrument Type:</b>	(EPA s. 9) - Approval for discharge into the natural environment other than water (i.e. Air)				
<b>Off Instrument Name:</b>					
<b>Posted By:</b>					
<b>Company Name:</b>	Amcor Pet Packaging North America				
<b>Site Address:</b>					
<b>Location Other:</b>					
<b>Proponent Name:</b>					
<b>Proponent Address:</b>	910 Central Parkway West, Mississauga Ontario, L5C 2V5				
<b>Comment Period:</b>					
<b>URL:</b>					
<b>Site Location Details:</b>					
95 Biscayne Crescent Brampton Ontario L5C 2V5 Brampton					

<a href="#">60</a>	3 of 28	<b>ESE/289.5</b>	<b>197.8 / -2.00</b>	<b>AMCOR TWINPAK-NORTH AMERICA INC. 95 BISCAVNE CRESCENT BRAMPTON ON L6W 4R2</b>	<b>GEN</b>
<b>Generator No:</b>	ON0230703				
<b>SIC Code:</b>	1699				
<b>SIC Description:</b>	OTHER PLASTIC PROD.				
<b>Approval Years:</b>	01				
<b>PO Box No:</b>					
<b>Country:</b>					
<b>Status:</b>					
<b>Co Admin:</b>					
<b>Choice of Contact:</b>					
<b>Phone No Admin:</b>					
<b>Contaminated Facility:</b>					
<b>MHSW Facility:</b>					
<b>Detail(s)</b>					
<b>Waste Class:</b>	145				
<b>Waste Class Name:</b>	PAINT/PIGMENT/COATING RESIDUES				
<b>Waste Class:</b>	213				
<b>Waste Class Name:</b>	PETROLEUM DISTILLATES				
<b>Waste Class:</b>	252				
<b>Waste Class Name:</b>	WASTE OILS & LUBRICANTS				

<a href="#">60</a>	4 of 28	<b>ESE/289.5</b>	<b>197.8 / -2.00</b>	<b>AMCOR PET PACKAGING CANADA, INC 95 BISCAVNE CRESCENT BRAMPTON ON</b>	<b>GEN</b>
<b>Generator No:</b>	ON0230703				
<b>SIC Code:</b>	326160				
<b>SIC Description:</b>	Plastic Bottle Mfg.				
<b>Approval Years:</b>	03,04,05,06,07,08				
<b>PO Box No:</b>					
<b>Country:</b>					
<b>Status:</b>					
<b>Co Admin:</b>					

Map Key	Number of Records	Direction/ Distance (m)	Elev/Diff (m)	Site	DB
<b>Choice of Contact:</b> <b>Phone No Admin:</b> <b>Contaminated Facility:</b> <b>MHSW Facility:</b>					
<b><u>Detail(s)</u></b>					
<b>Waste Class:</b>		251			
<b>Waste Class Name:</b>		OIL SKIMMINGS & SLUDGES			
<b>Waste Class:</b>		145			
<b>Waste Class Name:</b>		PAINT/PIGMENT/COATING RESIDUES			
<b>Waste Class:</b>		213			
<b>Waste Class Name:</b>		PETROLEUM DISTILLATES			
<b>Waste Class:</b>		252			
<b>Waste Class Name:</b>		WASTE OILS & LUBRICANTS			

<a href="#">60</a>	5 of 28	ESE/289.5	197.8 / -2.00	95 BISCAYNE CRES BRAMPTON ON L6W 4R2	EHS
<b>Order No:</b>	20060329035			<b>Nearest Intersection:</b>	FIRST GULF BLVD
<b>Status:</b>	C			<b>Municipality:</b>	
<b>Report Type:</b>	Complete Report			<b>Client Prov/State:</b>	ON
<b>Report Date:</b>	4/7/2006			<b>Search Radius (km):</b>	0.25
<b>Date Received:</b>	3/29/2006			<b>X:</b>	-79.71464
<b>Previous Site Name:</b>				<b>Y:</b>	43.679887
<b>Lot/Building Size:</b>					
<b>Additional Info Ordered:</b>					

<a href="#">60</a>	6 of 28	ESE/289.5	197.8 / -2.00	Amcor PET Packaging Canada, Inc. 95 Biscayne Crescent Brampton Regional Municipality of Peel L6W 4R2 CITY OF BRAMPTON ON	EBR
<b>EBR Registry No:</b>	010-4005			<b>Decision Posted:</b>	
<b>Ministry Ref No:</b>	6796-7F8QT5			<b>Exception Posted:</b>	
<b>Notice Type:</b>	Instrument Decision			<b>Section:</b>	
<b>Notice Stage:</b>				<b>Act 1:</b>	
<b>Notice Date:</b>	October 05, 2009			<b>Act 2:</b>	
<b>Proposal Date:</b>	June 30, 2008			<b>Site Location Map:</b>	
<b>Year:</b>	2008				
<b>Instrument Type:</b>	(EPA s. 9) - Approval for discharge into the natural environment other than water (i.e. Air)				
<b>Off Instrument Name:</b>					
<b>Posted By:</b>					
<b>Company Name:</b>	Amcor PET Packaging Canada, Inc.				
<b>Site Address:</b>					
<b>Location Other:</b>					
<b>Proponent Name:</b>					
<b>Proponent Address:</b>	910 Central Parkway West, Mississauga Ontario, Canada L5C 2V5				
<b>Comment Period:</b>					
<b>URL:</b>					
<b>Site Location Details:</b>					
95 Biscayne Crescent Brampton Regional Municipality of Peel L6W 4R2 CITY OF BRAMPTON					

Map Key	Number of Records	Direction/ Distance (m)	Elev/Diff (m)	Site	DB
<a href="#">60</a>	7 of 28	ESE/289.5	197.8 / -2.00	95 Biscayne Crescent Brampton ON L6W 4R2	EHS
<b>Order No:</b>	20080731028			<b>Nearest Intersection:</b> Biscayne Cres & First Gulf Blvd	
<b>Status:</b>	C			<b>Municipality:</b> Brampton	
<b>Report Type:</b>	Complete Report			<b>Client Prov/State:</b> ON	
<b>Report Date:</b>	8/7/2008			<b>Search Radius (km):</b> 0.25	
<b>Date Received:</b>	7/31/2008			<b>X:</b> -79.713835	
<b>Previous Site Name:</b>				<b>Y:</b> 43.679817	
<b>Lot/Building Size:</b>	Approx 2.5 hectares				
<b>Additional Info Ordered:</b>					
<a href="#">60</a>	8 of 28	ESE/289.5	197.8 / -2.00	Amcor PET Packaging Canada, Inc. 95 Biscayne Cres Brampton ON L6W 4R2	CA
<b>Certificate #:</b>	9538-7UVJRG				
<b>Application Year:</b>	2009				
<b>Issue Date:</b>	9/30/2009				
<b>Approval Type:</b>	Air				
<b>Status:</b>	Approved				
<b>Application Type:</b>					
<b>Client Name:</b>					
<b>Client Address:</b>					
<b>Client City:</b>					
<b>Client Postal Code:</b>					
<b>Project Description:</b>					
<b>Contaminants:</b>					
<b>Emission Control:</b>					
<a href="#">60</a>	9 of 28	ESE/289.5	197.8 / -2.00	AMCOR RIGID PLASTICS 95 BISCAZYNE CRESCENT BRAMPTON ON L6W 4R2	GEN
<b>Generator No:</b>	ON0230703				
<b>SIC Code:</b>	326160				
<b>SIC Description:</b>	Plastic Bottle Manufacturing				
<b>Approval Years:</b>	2009				
<b>PO Box No:</b>					
<b>Country:</b>					
<b>Status:</b>					
<b>Co Admin:</b>					
<b>Choice of Contact:</b>					
<b>Phone No Admin:</b>					
<b>Contaminated Facility:</b>					
<b>MHSW Facility:</b>					
<b>Detail(s)</b>					
<b>Waste Class:</b>	145				
<b>Waste Class Name:</b>	PAINT/PIGMENT/COATING RESIDUES				
<b>Waste Class:</b>	213				
<b>Waste Class Name:</b>	PETROLEUM DISTILLATES				
<b>Waste Class:</b>	252				
<b>Waste Class Name:</b>	WASTE OILS & LUBRICANTS				
<a href="#">60</a>	10 of 28	ESE/289.5	197.8 / -2.00	ORLANDO CORPORATION 95 BISCAZYNE CRESCENT BRAMPTON ON L6W 4T9	EASR

Map Key	Number of Records	Direction/ Distance (m)	Elev/Diff (m)	Site	DB
<b>Approval No:</b> R-003-2185027844 <b>Status:</b> REGISTERED <b>Date:</b> 2012-10-18 <b>Record Type:</b> EASR <b>Link Source:</b> MOFA <b>Project Type:</b> Heating System <b>Full Address:</b> <b>Approval Type:</b> EASR-Heating System <b>SWP Area Name:</b> Toronto <b>PDF URL:</b> <b>PDF Site Location:</b>					
<b>MOE District:</b> Halton-Peel <b>Municipality:</b> BRAMPTON <b>Latitude:</b> 43.679634 <b>Longitude:</b> -79.71334 <b>Geometry X:</b> <b>Geometry Y:</b>					

<a href="#">60</a>	11 of 28	<b>ESE/289.5</b>	<b>197.8 / -2.00</b>	<b>AMCOR RIGID PLASTICS 95 BISCAVNE CRESCENT BRAMPTON ON L6W 4R2</b>	<b>GEN</b>
<b>Generator No:</b> ON0230703 <b>SIC Code:</b> 326160 <b>SIC Description:</b> Plastic Bottle Manufacturing <b>Approval Years:</b> 2010 <b>PO Box No:</b> <b>Country:</b> <b>Status:</b> <b>Co Admin:</b> <b>Choice of Contact:</b> <b>Phone No Admin:</b> <b>Contaminated Facility:</b> <b>MHSW Facility:</b>					
<b><u>Detail(s)</u></b>					
<b>Waste Class:</b> 145 <b>Waste Class Name:</b> PAINT/PIGMENT/COATING RESIDUES					
<b>Waste Class:</b> 213 <b>Waste Class Name:</b> PETROLEUM DISTILLATES					
<b>Waste Class:</b> 252 <b>Waste Class Name:</b> WASTE OILS & LUBRICANTS					

<a href="#">60</a>	12 of 28	<b>ESE/289.5</b>	<b>197.8 / -2.00</b>	<b>AMCOR RIGID PLASTICS 95 BISCAVNE CRESCENT BRAMPTON ON L6W 4R2</b>	<b>GEN</b>
<b>Generator No:</b> ON0230703 <b>SIC Code:</b> 326160 <b>SIC Description:</b> Plastic Bottle Manufacturing <b>Approval Years:</b> 2011 <b>PO Box No:</b> <b>Country:</b> <b>Status:</b> <b>Co Admin:</b> <b>Choice of Contact:</b> <b>Phone No Admin:</b> <b>Contaminated Facility:</b> <b>MHSW Facility:</b>					
<b><u>Detail(s)</u></b>					
<b>Waste Class:</b> 213 <b>Waste Class Name:</b> PETROLEUM DISTILLATES					

Map Key	Number of Records	Direction/ Distance (m)	Elev/Diff (m)	Site	DB
<b>Waste Class:</b>		145			
<b>Waste Class Name:</b>		PAINT/PIGMENT/COATING RESIDUES			
<b>Waste Class:</b>		252			
<b>Waste Class Name:</b>		WASTE OILS & LUBRICANTS			
<a href="#">60</a>	13 of 28	<b>ESE/289.5</b>	<b>197.8 / -2.00</b>	<b>AMCOR RIGID PLASTICS 95 BISCAYNE CRESCENT BRAMPTON ON L6W 4R2</b>	<b>GEN</b>
<b>Generator No:</b>		ON0230703			
<b>SIC Code:</b>		326160			
<b>SIC Description:</b>		Plastic Bottle Manufacturing			
<b>Approval Years:</b>		2012			
<b>PO Box No:</b>					
<b>Country:</b>					
<b>Status:</b>					
<b>Co Admin:</b>					
<b>Choice of Contact:</b>					
<b>Phone No Admin:</b>					
<b>Contaminated Facility:</b>					
<b>MHSW Facility:</b>					
<b><u>Detail(s)</u></b>					
<b>Waste Class:</b>		213			
<b>Waste Class Name:</b>		PETROLEUM DISTILLATES			
<b>Waste Class:</b>		145			
<b>Waste Class Name:</b>		PAINT/PIGMENT/COATING RESIDUES			
<b>Waste Class:</b>		252			
<b>Waste Class Name:</b>		WASTE OILS & LUBRICANTS			
<a href="#">60</a>	14 of 28	<b>ESE/289.5</b>	<b>197.8 / -2.00</b>	<b>AMCOR RIGID PLASTICS 95 BISCAYNE CRESCENT BRAMPTON ON</b>	<b>GEN</b>
<b>Generator No:</b>		ON0230703			
<b>SIC Code:</b>		326160			
<b>SIC Description:</b>		PLASTIC BOTTLE MANUFACTURING			
<b>Approval Years:</b>		2013			
<b>PO Box No:</b>					
<b>Country:</b>					
<b>Status:</b>					
<b>Co Admin:</b>					
<b>Choice of Contact:</b>					
<b>Phone No Admin:</b>					
<b>Contaminated Facility:</b>					
<b>MHSW Facility:</b>					
<b><u>Detail(s)</u></b>					
<b>Waste Class:</b>		145			
<b>Waste Class Name:</b>		PAINT/PIGMENT/COATING RESIDUES			
<b>Waste Class:</b>		213			
<b>Waste Class Name:</b>		PETROLEUM DISTILLATES			
<b>Waste Class:</b>		252			
<b>Waste Class Name:</b>		WASTE OILS & LUBRICANTS			

Map Key	Number of Records	Direction/ Distance (m)	Elev/Diff (m)	Site	DB
<a href="#">60</a>	15 of 28	ESE/289.5	197.8 / -2.00	Amcor Packaging Canada, Inc. 95 Biscayne Crescent Brampton, Regional Municipality of Peel L6W 4R2 CITY OF BRAMPTON ON	EBR
<b>EBR Registry No:</b> 012-2897 <b>Decision Posted:</b> <b>Ministry Ref No:</b> 2752-9PBLGU <b>Exception Posted:</b> <b>Notice Type:</b> Instrument Decision <b>Section:</b> <b>Notice Stage:</b> <b>Act 1:</b> <b>Notice Date:</b> August 11, 2015 <b>Act 2:</b> <b>Proposal Date:</b> October 28, 2014 <b>Site Location Map:</b> <b>Year:</b> 2014 <b>Instrument Type:</b> (EPA Part II.1-air) - Environmental Compliance Approval (project type: air) <b>Off Instrument Name:</b> <b>Posted By:</b> <b>Company Name:</b> Amcor Packaging Canada, Inc. <b>Site Address:</b> <b>Location Other:</b> <b>Proponent Name:</b> <b>Proponent Address:</b> 95 Biscayne Crescent, Brampton Ontario, Canada L6W 4R2 <b>Comment Period:</b> <b>URL:</b> <b>Site Location Details:</b> 95 Biscayne Crescent Brampton, Regional Municipality of Peel L6W 4R2 CITY OF BRAMPTON					
<a href="#">60</a>	16 of 28	ESE/289.5	197.8 / -2.00	Amcor Packaging Canada, Inc. 95 Biscayne Cres Brampton ON L6W 4R2	ECA
<b>Approval No:</b> 0212-9TLPAT <b>MOE District:</b> Halton-Peel <b>Approval Date:</b> 2015-08-06 <b>City:</b> <b>Status:</b> Approved <b>Longitude:</b> -79.71334 <b>Record Type:</b> ECA <b>Latitude:</b> 43.679634 <b>Link Source:</b> IDS <b>Geometry X:</b> <b>SWP Area Name:</b> Toronto <b>Geometry Y:</b> <b>Approval Type:</b> ECA-AIR <b>Project Type:</b> AIR <b>Business Name:</b> Amcor Packaging Canada, Inc. <b>Address:</b> 95 Biscayne Cres <b>Full Address:</b> <b>Full PDF Link:</b> <a href="https://www.accessenvironment.ene.gov.on.ca/instruments/2752-9PBLGU-14.pdf">https://www.accessenvironment.ene.gov.on.ca/instruments/2752-9PBLGU-14.pdf</a> <b>PDF Site Location:</b>					
<a href="#">60</a>	17 of 28	ESE/289.5	197.8 / -2.00	Amcor PET Packaging Canada, Inc. 95 Biscayne Cres Brampton ON L5C 2V5	ECA
<b>Approval No:</b> 9538-7UVJRG <b>MOE District:</b> Halton-Peel <b>Approval Date:</b> 2009-09-30 <b>City:</b> <b>Status:</b> Revoked and/or Replaced <b>Longitude:</b> -79.71334 <b>Record Type:</b> ECA <b>Latitude:</b> 43.679634 <b>Link Source:</b> IDS <b>Geometry X:</b> <b>SWP Area Name:</b> Toronto <b>Geometry Y:</b> <b>Approval Type:</b> ECA-AIR <b>Project Type:</b> AIR <b>Business Name:</b> Amcor PET Packaging Canada, Inc. <b>Address:</b> 95 Biscayne Cres					

Map Key	Number of Records	Direction/ Distance (m)	Elev/Diff (m)	Site	DB
---------	-------------------	----------------------------	------------------	------	----

**Full Address:**  
**Full PDF Link:** <https://www.accessenvironment.ene.gov.on.ca/instruments/6796-7F8QT5-14.pdf>  
**PDF Site Location:**

<a href="#">60</a>	18 of 28	ESE/289.5	197.8 / -2.00	Amcor Pet Packaging North America 95 Biscayne Crescent Brampton ON L5C 2V5	ECA
--------------------	----------	-----------	---------------	--	-----

**Approval No:** 8065-4KPPSP  
**Approval Date:** 2000-05-29  
**Status:** Revoked and/or Replaced  
**Record Type:** ECA  
**Link Source:** IDS  
**SWP Area Name:** Toronto  
**Approval Type:** ECA-AIR  
**Project Type:** AIR  
**Business Name:** Amcor Pet Packaging North America  
**Address:** 95 Biscayne Crescent  
**Full Address:**  
**Full PDF Link:** <https://www.accessenvironment.ene.gov.on.ca/instruments/0756-4JAJGY-14.pdf>  
**PDF Site Location:**

**MOE District:** Halton-Peel  
**City:**  
**Longitude:** -79.71334  
**Latitude:** 43.679634  
**Geometry X:**  
**Geometry Y:**

<a href="#">60</a>	19 of 28	ESE/289.5	197.8 / -2.00	AMCOR RIGID PLASTICS 95 BISCAYNE CRESCENT BRAMPTON ON L6W 4R2	GEN
--------------------	----------	-----------	---------------	---	-----

**Generator No:** ON0230703  
**SIC Code:** 326160  
**SIC Description:** PLASTIC BOTTLE MANUFACTURING  
**Approval Years:** 2016  
**PO Box No:**  
**Country:** Canada  
**Status:**  
**Co Admin:** Peter M. Knaack  
**Choice of Contact:** CO\_ADMIN  
**Phone No Admin:** (905) 450-5579 Ext.209  
**Contaminated Facility:** No  
**MHSW Facility:** No

**Detail(s)**

**Waste Class:** 145  
**Waste Class Name:** PAINT/PIGMENT/COATING RESIDUES

**Waste Class:** 251  
**Waste Class Name:** OIL SKIMMINGS & SLUDGES

**Waste Class:** 252  
**Waste Class Name:** WASTE OILS & LUBRICANTS

**Waste Class:** 213  
**Waste Class Name:** PETROLEUM DISTILLATES

<a href="#">60</a>	20 of 28	ESE/289.5	197.8 / -2.00	AMCOR RIGID PLASTICS 95 BISCAYNE CRESCENT BRAMPTON ON L6W 4R2	GEN
--------------------	----------	-----------	---------------	---	-----

**Generator No:** ON0230703  
**SIC Code:** 326160  
**SIC Description:** PLASTIC BOTTLE MANUFACTURING  
**Approval Years:** 2015



Map Key	Number of Records	Direction/ Distance (m)	Elev/Diff (m)	Site	DB
<b>PO Box No:</b> <b>Country:</b> Canada <b>Status:</b> <b>Co Admin:</b> Peter Knaack <b>Choice of Contact:</b> CO_ADMIN <b>Phone No Admin:</b> (905) 450-5579 Ext.209 <b>Contaminated Facility:</b> No <b>MHSW Facility:</b> No					
<b><u>Detail(s)</u></b>					
<b>Waste Class:</b> 252 <b>Waste Class Name:</b> WASTE OILS & LUBRICANTS					
<b>Waste Class:</b> 213 <b>Waste Class Name:</b> PETROLEUM DISTILLATES					
<b>Waste Class:</b> 145 <b>Waste Class Name:</b> PAINT/PIGMENT/COATING RESIDUES					

<a href="#">60</a>	21 of 28	<b>ESE/289.5</b>	<b>197.8 / -2.00</b>	<b>AMCOR RIGID PLASTICS 95 BISCAYNE CRESCENT BRAMPTON ON L6W 4R2</b>	<b>GEN</b>
<b>Generator No:</b> ON0230703 <b>SIC Code:</b> 326160 <b>SIC Description:</b> PLASTIC BOTTLE MANUFACTURING <b>Approval Years:</b> 2014 <b>PO Box No:</b> <b>Country:</b> Canada <b>Status:</b> <b>Co Admin:</b> Peter Knaack <b>Choice of Contact:</b> CO_ADMIN <b>Phone No Admin:</b> (905) 450-5579 Ext.209 <b>Contaminated Facility:</b> No <b>MHSW Facility:</b> No					
<b><u>Detail(s)</u></b>					
<b>Waste Class:</b> 145 <b>Waste Class Name:</b> PAINT/PIGMENT/COATING RESIDUES					
<b>Waste Class:</b> 252 <b>Waste Class Name:</b> WASTE OILS & LUBRICANTS					
<b>Waste Class:</b> 213 <b>Waste Class Name:</b> PETROLEUM DISTILLATES					

<a href="#">60</a>	22 of 28	<b>ESE/289.5</b>	<b>197.8 / -2.00</b>	<b>AMCOR RIGID PLASTICS 95 BISCAYNE CRESCENT BRAMPTON ON L6W 4R2</b>	<b>GEN</b>
<b>Generator No:</b> ON0230703 <b>SIC Code:</b> <b>SIC Description:</b> <b>Approval Years:</b> As of Dec 2018 <b>PO Box No:</b> <b>Country:</b> Canada <b>Status:</b> Registered <b>Co Admin:</b> <b>Choice of Contact:</b> <b>Phone No Admin:</b> <b>Contaminated Facility:</b>					

Map Key	Number of Records	Direction/ Distance (m)	Elev/Diff (m)	Site	DB
<b>MHSW Facility:</b>					
<b><u>Detail(s)</u></b>					
<b>Waste Class:</b>		145 I			
<b>Waste Class Name:</b>		Wastes from the use of pigments, coatings and paints			
<b>Waste Class:</b>		251 L			
<b>Waste Class Name:</b>		Waste oils/sludges (petroleum based)			
<b>Waste Class:</b>		252 L			
<b>Waste Class Name:</b>		Waste crankcase oils and lubricants			
<b>Waste Class:</b>		145 H			
<b>Waste Class Name:</b>		Wastes from the use of pigments, coatings and paints			

<a href="#">60</a>	23 of 28	<b>ESE/289.5</b>	<b>197.8 / -2.00</b>	<b>AMCOR PACKAGING CANADA, INC./AMCOR EMBALLAGES CANADA, INC. 95 BISCAVNE CRES BRAMPTON ON L6W 4R2</b>	<b>EASR</b>
<b>Approval No:</b>	R-010-9110595421			<b>MOE District:</b>	Halton-Peel
<b>Status:</b>	REGISTERED			<b>Municipality:</b>	BRAMPTON
<b>Date:</b>	2018-09-21			<b>Latitude:</b>	43.68
<b>Record Type:</b>	EASR			<b>Longitude:</b>	-79.715
<b>Link Source:</b>	MOFA			<b>Geometry X:</b>	
<b>Project Type:</b>	Air Emissions			<b>Geometry Y:</b>	
<b>Full Address:</b>					
<b>Approval Type:</b>	EASR-Air Emissions				
<b>SWP Area Name:</b>	Toronto				
<b>PDF URL:</b>					
<b>PDF Site Location:</b>					

<a href="#">60</a>	24 of 28	<b>ESE/289.5</b>	<b>197.8 / -2.00</b>	<b>AMCOR RIGID PLASTICS 95 BISCAVNE CRESCENT BRAMPTON ON L6W 4R2</b>	<b>GEN</b>
<b>Generator No:</b>	ON0230703				
<b>SIC Code:</b>					
<b>SIC Description:</b>					
<b>Approval Years:</b>	As of Jul 2020				
<b>PO Box No:</b>					
<b>Country:</b>	Canada				
<b>Status:</b>	Registered				
<b>Co Admin:</b>					
<b>Choice of Contact:</b>					
<b>Phone No Admin:</b>					
<b>Contaminated Facility:</b>					
<b>MHSW Facility:</b>					

<b><u>Detail(s)</u></b>					
<b>Waste Class:</b>		145 H			
<b>Waste Class Name:</b>		Wastes from the use of pigments, coatings and paints			
<b>Waste Class:</b>		251 L			
<b>Waste Class Name:</b>		Waste oils/sludges (petroleum based)			
<b>Waste Class:</b>		252 L			
<b>Waste Class Name:</b>		Waste crankcase oils and lubricants			
<b>Waste Class:</b>		145 I			

Map Key	Number of Records	Direction/ Distance (m)	Elev/Diff (m)	Site	DB
<b>Waste Class Name:</b>		Wastes from the use of pigments, coatings and paints			
<a href="#">60</a>	25 of 28	ESE/289.5	197.8 / -2.00	AMCOR PACKAGING CANADA, INC./AMCOR EMBALLAGES CANADA, INC. 95 BISCAVNE CRES BRAMPTON ON L6W 4R2	EASR
<b>Approval No:</b>	R-010-9110595421	<b>MOE District:</b>	Halton-Peel		
<b>Status:</b>	REGISTERED	<b>Municipality:</b>	BRAMPTON		
<b>Date:</b>	2020-10-30	<b>Latitude:</b>	43.68		
<b>Record Type:</b>	EASR	<b>Longitude:</b>	-79.715		
<b>Link Source:</b>	MOFA	<b>Geometry X:</b>			
<b>Project Type:</b>	Air Emissions	<b>Geometry Y:</b>			
<b>Full Address:</b>					
<b>Approval Type:</b>	EASR-Air Emissions				
<b>SWP Area Name:</b>	Toronto				
<b>PDF URL:</b>					
<b>PDF Site Location:</b>					
<a href="#">60</a>	26 of 28	ESE/289.5	197.8 / -2.00	AMCOR RIGID PLASTICS 95 BISCAVNE CRESCENT BRAMPTON ON L6W 4R2	GEN
<b>Generator No:</b>	ON0230703				
<b>SIC Code:</b>					
<b>SIC Description:</b>					
<b>Approval Years:</b>	As of Nov 2021				
<b>PO Box No:</b>					
<b>Country:</b>	Canada				
<b>Status:</b>	Registered				
<b>Co Admin:</b>					
<b>Choice of Contact:</b>					
<b>Phone No Admin:</b>					
<b>Contaminated Facility:</b>					
<b>MHSW Facility:</b>					
<b><u>Detail(s)</u></b>					
<b>Waste Class:</b>	145 H				
<b>Waste Class Name:</b>	Wastes from the use of pigments, coatings and paints				
<b>Waste Class:</b>	251 L				
<b>Waste Class Name:</b>	Waste oils/sludges (petroleum based)				
<b>Waste Class:</b>	145 I				
<b>Waste Class Name:</b>	Wastes from the use of pigments, coatings and paints				
<b>Waste Class:</b>	252 L				
<b>Waste Class Name:</b>	Waste crankcase oils and lubricants				
<a href="#">60</a>	27 of 28	ESE/289.5	197.8 / -2.00	AMCOR RIGID PLASTICS 95 BISCAVNE CRESCENT BRAMPTON ON L6W 4R2	GEN
<b>Generator No:</b>	ON0230703				
<b>SIC Code:</b>					
<b>SIC Description:</b>					
<b>Approval Years:</b>	As of Oct 2022				
<b>PO Box No:</b>					
<b>Country:</b>	Canada				
<b>Status:</b>	Registered				
<b>Co Admin:</b>					

Map Key	Number of Records	Direction/ Distance (m)	Elev/Diff (m)	Site	DB
<b>Choice of Contact:</b> <b>Phone No Admin:</b> <b>Contaminated Facility:</b> <b>MHSW Facility:</b>					
<b><u>Detail(s)</u></b>					
<b>Waste Class:</b>		251 L			
<b>Waste Class Name:</b>		OIL SKIMMINGS & SLUDGES			
<b>Waste Class:</b>		145 I			
<b>Waste Class Name:</b>		PAINT/PIGMENT/COATING RESIDUES			
<b>Waste Class:</b>		252 L			
<b>Waste Class Name:</b>		WASTE OILS & LUBRICANTS			
<b>Waste Class:</b>		145 H			
<b>Waste Class Name:</b>		PAINT/PIGMENT/COATING RESIDUES			
<b>Waste Class:</b>		212 L			
<b>Waste Class Name:</b>		ALIPHATIC SOLVENTS			
<a href="#">60</a>	28 of 28	ESE/289.5	197.8 / -2.00	AMCOR PACKAGING CANADA, INC./AMCOR EMBALLAGES CANADA, INC. 95 BISCAYNE CRES BRAMPTON ON L6W 4R2	EASR
<b>Approval No:</b>		R-010-8114456488		<b>MOE District:</b> Halton-Peel	
<b>Status:</b>		REGISTERED		<b>Municipality:</b> BRAMPTON	
<b>Date:</b>		October 3, 2022		<b>Latitude:</b> 43.67972222	
<b>Record Type:</b>		EASR		<b>Longitude:</b> -79.71333333	
<b>Link Source:</b>		MOFA		<b>Geometry X:</b> -8873647.6761000007	
<b>Project Type:</b>		Air Emissions		<b>Geometry Y:</b> 5416011.4986999985	
<b>Full Address:</b>					
<b>Approval Type:</b>		EASR-Air Emissions			
<b>SWP Area Name:</b>		Toronto			
<b>PDF URL:</b>		<a href="http://www.accessenvironment.ene.gov.on.ca/AEWeb/ae/ViewDocument.action?documentRefID=2744668">http://www.accessenvironment.ene.gov.on.ca/AEWeb/ae/ViewDocument.action?documentRefID=2744668</a>			
<b>PDF Site Location:</b>		95 BISCAYNE Crescent BRAMPTON ON L6W 4R2			
<a href="#">61</a>	1 of 22	S/290.7	200.8 / 1.00	THE HOME DEPOT CANADA 49 FIRST GULF BLVD BRAMPTON ON L6W4R8	PRT
<b>Location ID:</b>		27987			
<b>Type:</b>		retail			
<b>Expiry Date:</b>		1995-03-31			
<b>Capacity (L):</b>		0			
<b>Licence #:</b>		0076415660			
<a href="#">61</a>	2 of 22	S/290.7	200.8 / 1.00	HOME DEPOT CANADA WAREHOUSE 49 FIRST GULF BLVD. BRAMPTON ON L6W 4R8	PES
<b>Detail Licence No:</b>		23-01-10605-0			
<b>Licence No:</b>		10605			
<b>Status:</b>					
<b>Approval Date:</b>					
<b>Report Source:</b>					
<b>Licence Type:</b>		Limited Vendor			
<b>Licence Type Code:</b>		23			
<b>Licence Class:</b>		01			
<b>Operator Box:</b>					
<b>Operator Class:</b>					
<b>Operator No:</b>					
<b>Operator Type:</b>					
<b>Oper Area Code:</b>					
<b>Oper Phone No:</b>					
<b>Operator Ext:</b>					
<b>Operator Lot:</b>					

Map Key	Number of Records	Direction/ Distance (m)	Elev/Diff (m)	Site	DB
<b>Licence Control:</b> <b>Latitude:</b> <b>Longitude:</b> <b>Lot:</b> <b>Concession:</b> <b>Region:</b> <b>District:</b> <b>County:</b> <b>Trade Name:</b> <b>PDF URL:</b>	0			<b>Oper Concession:</b> <b>Operator Region:</b> 3 <b>Operator District:</b> 1 <b>Operator County:</b> 49 <b>Op Municipality:</b> <b>Post Office Box:</b> <b>MOE District:</b> <b>SWP Area Name:</b>	

<a href="#">61</a>	3 of 22	S/290.7	200.8 / 1.00	HOME DEPOT CANADA 49 FIRST GULF BOULEVARD BRAMPTON ON L6W 4R8	GEN
--------------------	---------	---------	--------------	---	-----

**Generator No:** ON1881305  
**SIC Code:** 6531  
**SIC Description:** HARDWARE STORES  
**Approval Years:** 94,95,96,98  
**PO Box No:**  
**Country:**  
**Status:**  
**Co Admin:**  
**Choice of Contact:**  
**Phone No Admin:**  
**Contaminated Facility:**  
**MHSW Facility:**

**Detail(s)**

**Waste Class:** 145  
**Waste Class Name:** PAINT/PIGMENT/COATING RESIDUES  
  
**Waste Class:** 148  
**Waste Class Name:** INORGANIC LABORATORY CHEMICALS  
  
**Waste Class:** 211  
**Waste Class Name:** AROMATIC SOLVENTS  
  
**Waste Class:** 212  
**Waste Class Name:** ALIPHATIC SOLVENTS  
  
**Waste Class:** 213  
**Waste Class Name:** PETROLEUM DISTILLATES  
  
**Waste Class:** 221  
**Waste Class Name:** LIGHT FUELS  
  
**Waste Class:** 251  
**Waste Class Name:** OIL SKIMMINGS & SLUDGES  
  
**Waste Class:** 252  
**Waste Class Name:** WASTE OILS & LUBRICANTS  
  
**Waste Class:** 263  
**Waste Class Name:** ORGANIC LABORATORY CHEMICALS

<a href="#">61</a>	4 of 22	S/290.7	200.8 / 1.00	HOME DEPOT, THE 49 FIRST GULF BOULEVARD BRAMPTON ON L6W 4R8	GEN
--------------------	---------	---------	--------------	---	-----

**Generator No:** ON1881305

<i>Map Key</i>	<i>Number of Records</i>	<i>Direction/ Distance (m)</i>	<i>Elev/Diff (m)</i>	<i>Site</i>	<i>DB</i>
<b>SIC Code:</b> <b>SIC Description:</b> <b>Approval Years:</b> <b>PO Box No:</b> <b>Country:</b> <b>Status:</b> <b>Co Admin:</b> <b>Choice of Contact:</b> <b>Phone No Admin:</b> <b>Contaminated Facility:</b> <b>MHSW Facility:</b>		6531 HARDWARE STORES 97			
<b><u>Detail(s)</u></b>					
<b>Waste Class:</b>		221			
<b>Waste Class Name:</b>		LIGHT FUELS			
<b>Waste Class:</b>		252			
<b>Waste Class Name:</b>		WASTE OILS & LUBRICANTS			
<b>Waste Class:</b>		263			
<b>Waste Class Name:</b>		ORGANIC LABORATORY CHEMICALS			
<b>Waste Class:</b>		145			
<b>Waste Class Name:</b>		PAINT/PIGMENT/COATING RESIDUES			
<b>Waste Class:</b>		148			
<b>Waste Class Name:</b>		INORGANIC LABORATORY CHEMICALS			
<b>Waste Class:</b>		211			
<b>Waste Class Name:</b>		AROMATIC SOLVENTS			
<b>Waste Class:</b>		212			
<b>Waste Class Name:</b>		ALIPHATIC SOLVENTS			
<b>Waste Class:</b>		213			
<b>Waste Class Name:</b>		PETROLEUM DISTILLATES			

<a href="#">61</a>	5 of 22	<b>S/290.7</b>	<b>200.8 / 1.00</b>	<b>HOME DEPOT CANADA, THE 49 FIRST GULF BOULEVARD BRAMPTON ON L6W 4R8</b>	<b>GEN</b>
--------------------	---------	----------------	---------------------	---	------------

**Generator No:** ON1881305  
**SIC Code:** 6531  
**SIC Description:** HARDWARE STORES  
**Approval Years:** 99,00,01,02,03,04,05,06,07,08  
**PO Box No:**  
**Country:**  
**Status:**  
**Co Admin:**  
**Choice of Contact:**  
**Phone No Admin:**  
**Contaminated Facility:**  
**MHSW Facility:**

**Detail(s)**

**Waste Class:** 112  
**Waste Class Name:** ACID WASTE - HEAVY METALS  
  
**Waste Class:** 150  
**Waste Class Name:** INERT INORGANIC WASTES

<b>Map Key</b>	<b>Number of Records</b>	<b>Direction/ Distance (m)</b>	<b>Elev/Diff (m)</b>	<b>Site</b>	<b>DB</b>
<b>Waste Class:</b> <b>Waste Class Name:</b>		122 ALKALINE WASTES - OTHER METALS			
<b>Waste Class:</b> <b>Waste Class Name:</b>		145 PAINT/PIGMENT/COATING RESIDUES			
<b>Waste Class:</b> <b>Waste Class Name:</b>		148 INORGANIC LABORATORY CHEMICALS			
<b>Waste Class:</b> <b>Waste Class Name:</b>		211 AROMATIC SOLVENTS			
<b>Waste Class:</b> <b>Waste Class Name:</b>		212 ALIPHATIC SOLVENTS			
<b>Waste Class:</b> <b>Waste Class Name:</b>		213 PETROLEUM DISTILLATES			
<b>Waste Class:</b> <b>Waste Class Name:</b>		221 LIGHT FUELS			
<b>Waste Class:</b> <b>Waste Class Name:</b>		242 HALOGENATED PESTICIDES			
<b>Waste Class:</b> <b>Waste Class Name:</b>		269 NON-HALOGENATED PESTICIDES			
<b>Waste Class:</b> <b>Waste Class Name:</b>		252 WASTE OILS & LUBRICANTS			
<b>Waste Class:</b> <b>Waste Class Name:</b>		263 ORGANIC LABORATORY CHEMICALS			
<b>Waste Class:</b> <b>Waste Class Name:</b>		331 WASTE COMPRESSED GASES			
<b>Waste Class:</b> <b>Waste Class Name:</b>		113 ACID WASTE - OTHER METALS			
<b>Waste Class:</b> <b>Waste Class Name:</b>		146 OTHER SPECIFIED INORGANICS			
<b>Waste Class:</b> <b>Waste Class Name:</b>		147 CHEMICAL FERTILIZER WASTES			
<b>Waste Class:</b> <b>Waste Class Name:</b>		312 PATHOLOGICAL WASTES			
<b>Waste Class:</b> <b>Waste Class Name:</b>		251 OIL SKIMMINGS & SLUDGES			

[61](#)

6 of 22

S/290.7

200.8 / 1.00

HOME DEPOT CANADA WAREHOUSE  
49 FIRST GULF BLVD  
BRAMPTON ON L6W 4R8

PES

**Detail Licence No:****Licence No:****Status:****Approval Date:****Report Source:****Licence Type:****Licence Type Code:****Licence Class:****Licence Control:****Latitude:**

Limited Vendor

23

**Operator Box:****Operator Class:****Operator No:****Operator Type:****Oper Area Code:****Oper Phone No:****Operator Ext:****Operator Lot:****Oper Concession:****Operator Region:**

Map Key	Number of Records	Direction/ Distance (m)	Elev/Diff (m)	Site	DB
<p> <b>Longitude:</b>  <b>Lot:</b>  <b>Concession:</b>  <b>Region:</b>  <b>District:</b>  <b>County:</b>  <b>Trade Name:</b>  <b>PDF URL:</b> </p>					
<a href="#">61</a>	7 of 22	S/290.7	200.8 / 1.00	HOME DEPOT OF CANADA INC. STORE #7006 49 FIRST GULF BLVD BRAMPTON ON L6W 4R8	PES
<p> <b>Detail Licence No:</b>  <b>Licence No:</b>  <b>Status:</b>  <b>Approval Date:</b>  <b>Report Source:</b>  <b>Licence Type:</b> Vendor  <b>Licence Type Code:</b>  <b>Licence Class:</b>  <b>Licence Control:</b>  <b>Latitude:</b>  <b>Longitude:</b>  <b>Lot:</b>  <b>Concession:</b>  <b>Region:</b>  <b>District:</b>  <b>County:</b>  <b>Trade Name:</b>  <b>PDF URL:</b> </p>					
<p> <b>Operator Box:</b>  <b>Operator Class:</b>  <b>Operator No:</b>  <b>Operator Type:</b>  <b>Oper Area Code:</b>  <b>Oper Phone No:</b>  <b>Operator Ext:</b>  <b>Operator Lot:</b>  <b>Oper Concession:</b>  <b>Operator Region:</b>  <b>Operator District:</b>  <b>Operator County:</b>  <b>Op Municipality:</b>  <b>Post Office Box:</b>  <b>MOE District:</b>  <b>SWP Area Name:</b> </p>					
<a href="#">61</a>	8 of 22	S/290.7	200.8 / 1.00	HOME DEPOT CANADA, THE 49 FIRST GULF BOULEVARD BRAMPTON ON L6W 4R8	GEN
<p> <b>Generator No:</b> ON1881305  <b>SIC Code:</b> 452999  <b>SIC Description:</b> All Other Miscellaneous General Merchandise Stores  <b>Approval Years:</b> 2009  <b>PO Box No:</b>  <b>Country:</b>  <b>Status:</b>  <b>Co Admin:</b>  <b>Choice of Contact:</b>  <b>Phone No Admin:</b>  <b>Contaminated Facility:</b>  <b>MHSW Facility:</b> </p>					
<b><u>Detail(s)</u></b>					
<p> <b>Waste Class:</b> 112  <b>Waste Class Name:</b> ACID WASTE - HEAVY METALS </p>					
<p> <b>Waste Class:</b> 113  <b>Waste Class Name:</b> ACID WASTE - OTHER METALS </p>					
<p> <b>Waste Class:</b> 122  <b>Waste Class Name:</b> ALKALINE WASTES - OTHER METALS </p>					
<p> <b>Waste Class:</b> 145 </p>					



<b>Map Key</b>	<b>Number of Records</b>	<b>Direction/ Distance (m)</b>	<b>Elev/Diff (m)</b>	<b>Site</b>	<b>DB</b>
<b>Waste Class Name:</b>		PAINT/PIGMENT/COATING RESIDUES			
<b>Waste Class:</b>		146			
<b>Waste Class Name:</b>		OTHER SPECIFIED INORGANICS			
<b>Waste Class:</b>		147			
<b>Waste Class Name:</b>		CHEMICAL FERTILIZER WASTES			
<b>Waste Class:</b>		148			
<b>Waste Class Name:</b>		INORGANIC LABORATORY CHEMICALS			
<b>Waste Class:</b>		213			
<b>Waste Class Name:</b>		PETROLEUM DISTILLATES			
<b>Waste Class:</b>		221			
<b>Waste Class Name:</b>		LIGHT FUELS			
<b>Waste Class:</b>		242			
<b>Waste Class Name:</b>		HALOGENATED PESTICIDES			
<b>Waste Class:</b>		251			
<b>Waste Class Name:</b>		OIL SKIMMINGS & SLUDGES			
<b>Waste Class:</b>		252			
<b>Waste Class Name:</b>		WASTE OILS & LUBRICANTS			
<b>Waste Class:</b>		263			
<b>Waste Class Name:</b>		ORGANIC LABORATORY CHEMICALS			
<b>Waste Class:</b>		312			
<b>Waste Class Name:</b>		PATHOLOGICAL WASTES			
<b>Waste Class:</b>		331			
<b>Waste Class Name:</b>		WASTE COMPRESSED GASES			
<a href="#">61</a>	9 of 22	S/290.7	200.8 / 1.00	<b>HOME DEPOT CANADA, THE 49 FIRST GULF BOULEVARD BRAMPTON ON L6W 4R8</b>	<b>GEN</b>
<b>Generator No:</b>		ON1881305			
<b>SIC Code:</b>		452999			
<b>SIC Description:</b>		All Other Miscellaneous General Merchandise Stores			
<b>Approval Years:</b>		2010			
<b>PO Box No:</b>					
<b>Country:</b>					
<b>Status:</b>					
<b>Co Admin:</b>					
<b>Choice of Contact:</b>					
<b>Phone No Admin:</b>					
<b>Contaminated Facility:</b>					
<b>MHSW Facility:</b>					
<b><u>Detail(s)</u></b>					
<b>Waste Class:</b>		112			
<b>Waste Class Name:</b>		ACID WASTE - HEAVY METALS			
<b>Waste Class:</b>		122			
<b>Waste Class Name:</b>		ALKALINE WASTES - OTHER METALS			
<b>Waste Class:</b>		145			
<b>Waste Class Name:</b>		PAINT/PIGMENT/COATING RESIDUES			
<b>Waste Class:</b>		113			

<b>Map Key</b>	<b>Number of Records</b>	<b>Direction/ Distance (m)</b>	<b>Elev/Diff (m)</b>	<b>Site</b>	<b>DB</b>
<b>Waste Class Name:</b>		ACID WASTE - OTHER METALS			
<b>Waste Class:</b>		242			
<b>Waste Class Name:</b>		HALOGENATED PESTICIDES			
<b>Waste Class:</b>		146			
<b>Waste Class Name:</b>		OTHER SPECIFIED INORGANICS			
<b>Waste Class:</b>		147			
<b>Waste Class Name:</b>		CHEMICAL FERTILIZER WASTES			
<b>Waste Class:</b>		213			
<b>Waste Class Name:</b>		PETROLEUM DISTILLATES			
<b>Waste Class:</b>		148			
<b>Waste Class Name:</b>		INORGANIC LABORATORY CHEMICALS			
<b>Waste Class:</b>		331			
<b>Waste Class Name:</b>		WASTE COMPRESSED GASES			
<b>Waste Class:</b>		251			
<b>Waste Class Name:</b>		OIL SKIMMINGS & SLUDGES			
<b>Waste Class:</b>		221			
<b>Waste Class Name:</b>		LIGHT FUELS			
<b>Waste Class:</b>		263			
<b>Waste Class Name:</b>		ORGANIC LABORATORY CHEMICALS			
<b>Waste Class:</b>		252			
<b>Waste Class Name:</b>		WASTE OILS & LUBRICANTS			
<b>Waste Class:</b>		312			
<b>Waste Class Name:</b>		PATHOLOGICAL WASTES			

<a href="#">61</a>	10 of 22	<b>S/290.7</b>	<b>200.8 / 1.00</b>	<b>HOME DEPOT CANADA, THE 49 FIRST GULF BOULEVARD BRAMPTON ON L6W 4R8</b>	<b>GEN</b>
--------------------	----------	----------------	---------------------	---	------------

**Generator No:** ON1881305  
**SIC Code:** 452999  
**SIC Description:** All Other Miscellaneous General Merchandise Stores  
**Approval Years:** 2011  
**PO Box No:**  
**Country:**  
**Status:**  
**Co Admin:**  
**Choice of Contact:**  
**Phone No Admin:**  
**Contaminated Facility:**  
**MHSW Facility:**

**Detail(s)**

**Waste Class:** 213  
**Waste Class Name:** PETROLEUM DISTILLATES  
  
**Waste Class:** 251  
**Waste Class Name:** OIL SKIMMINGS & SLUDGES  
  
**Waste Class:** 148  
**Waste Class Name:** INORGANIC LABORATORY CHEMICALS  
  
**Waste Class:** 252

<b>Map Key</b>	<b>Number of Records</b>	<b>Direction/ Distance (m)</b>	<b>Elev/Diff (m)</b>	<b>Site</b>	<b>DB</b>
<b>Waste Class Name:</b>		WASTE OILS & LUBRICANTS			
<b>Waste Class:</b>		112			
<b>Waste Class Name:</b>		ACID WASTE - HEAVY METALS			
<b>Waste Class:</b>		242			
<b>Waste Class Name:</b>		HALOGENATED PESTICIDES			
<b>Waste Class:</b>		122			
<b>Waste Class Name:</b>		ALKALINE WASTES - OTHER METALS			
<b>Waste Class:</b>		263			
<b>Waste Class Name:</b>		ORGANIC LABORATORY CHEMICALS			
<b>Waste Class:</b>		145			
<b>Waste Class Name:</b>		PAINT/PIGMENT/COATING RESIDUES			
<b>Waste Class:</b>		147			
<b>Waste Class Name:</b>		CHEMICAL FERTILIZER WASTES			
<b>Waste Class:</b>		113			
<b>Waste Class Name:</b>		ACID WASTE - OTHER METALS			
<b>Waste Class:</b>		312			
<b>Waste Class Name:</b>		PATHOLOGICAL WASTES			
<b>Waste Class:</b>		221			
<b>Waste Class Name:</b>		LIGHT FUELS			
<b>Waste Class:</b>		331			
<b>Waste Class Name:</b>		WASTE COMPRESSED GASES			
<b>Waste Class:</b>		146			
<b>Waste Class Name:</b>		OTHER SPECIFIED INORGANICS			

<b>61</b>	<b>11 of 22</b>	<b>S/290.7</b>	<b>200.8 / 1.00</b>	<b>HOME DEPOT CANADA, THE # 7006 49 FIRST GULF BOULEVARD BRAMPTON ON L6W 4R8</b>	<b>GEN</b>
-----------	-----------------	----------------	---------------------	--	------------

**Generator No:** ON1881305  
**SIC Code:** 416390, 416320, 416330  
**SIC Description:** Other Specialty-Line Building Supplies Wholesaler-Distributors, Lumber Plywood and Millwork Wholesaler-Distributors, Hardware Wholesaler-Distributors  
**Approval Years:** 2012  
**PO Box No:**  
**Country:**  
**Status:**  
**Co Admin:**  
**Choice of Contact:**  
**Phone No Admin:**  
**Contaminated Facility:**  
**MHSW Facility:**

**Detail(s)**

**Waste Class:** 145  
**Waste Class Name:** PAINT/PIGMENT/COATING RESIDUES  
  
**Waste Class:** 252  
**Waste Class Name:** WASTE OILS & LUBRICANTS  
  
**Waste Class:** 242  
**Waste Class Name:** HALOGENATED PESTICIDES

<b>Map Key</b>	<b>Number of Records</b>	<b>Direction/ Distance (m)</b>	<b>Elev/Diff (m)</b>	<b>Site</b>	<b>DB</b>
<b>Waste Class:</b> <b>Waste Class Name:</b>		112 ACID WASTE - HEAVY METALS			
<b>Waste Class:</b> <b>Waste Class Name:</b>		312 PATHOLOGICAL WASTES			
<b>Waste Class:</b> <b>Waste Class Name:</b>		122 ALKALINE WASTES - OTHER METALS			
<b>Waste Class:</b> <b>Waste Class Name:</b>		146 OTHER SPECIFIED INORGANICS			
<b>Waste Class:</b> <b>Waste Class Name:</b>		251 OIL SKIMMINGS & SLUDGES			
<b>Waste Class:</b> <b>Waste Class Name:</b>		148 INORGANIC LABORATORY CHEMICALS			
<b>Waste Class:</b> <b>Waste Class Name:</b>		113 ACID WASTE - OTHER METALS			
<b>Waste Class:</b> <b>Waste Class Name:</b>		331 WASTE COMPRESSED GASES			
<b>Waste Class:</b> <b>Waste Class Name:</b>		263 ORGANIC LABORATORY CHEMICALS			
<b>Waste Class:</b> <b>Waste Class Name:</b>		221 LIGHT FUELS			
<b>Waste Class:</b> <b>Waste Class Name:</b>		213 PETROLEUM DISTILLATES			
<b>Waste Class:</b> <b>Waste Class Name:</b>		147 CHEMICAL FERTILIZER WASTES			

<a href="#">61</a>	12 of 22	S/290.7	200.8 / 1.00	HOME DEPOT CANADA, THE # 7006 49 FIRST GULF BOULEVARD BRAMPTON ON	GEN
--------------------	----------	---------	--------------	---	-----

**Generator No:** ON1881305  
**SIC Code:** 416390, 416320, 416330  
**SIC Description:** OTHER SPECIALTY-LINE BUILDING SUPPLIES WHOLESALER-DISTRIBUTORS, LUMBER, PLYWOOD AND MILLWORK WHOLESALER-DISTRIBUTORS, HARDWARE WHOLESALER-DISTRIBUTORS  
**Approval Years:** 2013  
**PO Box No:**  
**Country:**  
**Status:**  
**Co Admin:**  
**Choice of Contact:**  
**Phone No Admin:**  
**Contaminated Facility:**  
**MHSW Facility:**

**Detail(s)**

**Waste Class:** 213  
**Waste Class Name:** PETROLEUM DISTILLATES  
  
**Waste Class:** 252  
**Waste Class Name:** WASTE OILS & LUBRICANTS  
  
**Waste Class:** 147  
**Waste Class Name:** CHEMICAL FERTILIZER WASTES

<i>Map Key</i>	<i>Number of Records</i>	<i>Direction/ Distance (m)</i>	<i>Elev/Diff (m)</i>	<i>Site</i>	<i>DB</i>
<b>Waste Class:</b>		331			
<b>Waste Class Name:</b>		WASTE COMPRESSED GASES			
<b>Waste Class:</b>		146			
<b>Waste Class Name:</b>		OTHER SPECIFIED INORGANICS			
<b>Waste Class:</b>		148			
<b>Waste Class Name:</b>		INORGANIC LABORATORY CHEMICALS			
<b>Waste Class:</b>		242			
<b>Waste Class Name:</b>		HALOGENATED PESTICIDES			
<b>Waste Class:</b>		113			
<b>Waste Class Name:</b>		ACID WASTE - OTHER METALS			
<b>Waste Class:</b>		221			
<b>Waste Class Name:</b>		LIGHT FUELS			
<b>Waste Class:</b>		145			
<b>Waste Class Name:</b>		PAINT/PIGMENT/COATING RESIDUES			
<b>Waste Class:</b>		263			
<b>Waste Class Name:</b>		ORGANIC LABORATORY CHEMICALS			
<b>Waste Class:</b>		112			
<b>Waste Class Name:</b>		ACID WASTE - HEAVY METALS			
<b>Waste Class:</b>		122			
<b>Waste Class Name:</b>		ALKALINE WASTES - OTHER METALS			
<b>Waste Class:</b>		312			
<b>Waste Class Name:</b>		PATHOLOGICAL WASTES			
<b>Waste Class:</b>		251			
<b>Waste Class Name:</b>		OIL SKIMMINGS & SLUDGES			

**61**      13 of 22      **S/290.7**      **200.8 / 1.00**      **HOME DEPOT CANADA, THE # 7006  
49 FIRST GULF BOULEVARD  
BRAMPTON ON L6W 4R8**      **GEN**

**Generator No:** ON1881305  
**SIC Code:** 416390, 416320, 416330  
**SIC Description:** OTHER SPECIALTY-LINE BUILDING SUPPLIES WHOLESALER-DISTRIBUTORS, LUMBER, PLYWOOD AND MILLWORK WHOLESALER-DISTRIBUTORS, HARDWARE WHOLESALER-DISTRIBUTORS  
**Approval Years:** 2016  
**PO Box No:**  
**Country:** Canada  
**Status:**  
**Co Admin:** Krista Finlay  
**Choice of Contact:** CO\_ADMIN  
**Phone No Admin:** 9056231367 Ext.  
**Contaminated Facility:** No  
**MHSW Facility:** No

**Detail(s)**

**Waste Class:** 242  
**Waste Class Name:** HALOGENATED PESTICIDES

**Waste Class:** 251  
**Waste Class Name:** OIL SKIMMINGS & SLUDGES

**Waste Class:** 331

<b>Map Key</b>	<b>Number of Records</b>	<b>Direction/ Distance (m)</b>	<b>Elev/Diff (m)</b>	<b>Site</b>	<b>DB</b>
<b>Waste Class Name:</b>		WASTE COMPRESSED GASES			
<b>Waste Class:</b>		312			
<b>Waste Class Name:</b>		PATHOLOGICAL WASTES			
<b>Waste Class:</b>		146			
<b>Waste Class Name:</b>		OTHER SPECIFIED INORGANICS			
<b>Waste Class:</b>		147			
<b>Waste Class Name:</b>		CHEMICAL FERTILIZER WASTES			
<b>Waste Class:</b>		145			
<b>Waste Class Name:</b>		PAINT/PIGMENT/COATING RESIDUES			
<b>Waste Class:</b>		213			
<b>Waste Class Name:</b>		PETROLEUM DISTILLATES			
<b>Waste Class:</b>		263			
<b>Waste Class Name:</b>		ORGANIC LABORATORY CHEMICALS			
<b>Waste Class:</b>		221			
<b>Waste Class Name:</b>		LIGHT FUELS			
<b>Waste Class:</b>		252			
<b>Waste Class Name:</b>		WASTE OILS & LUBRICANTS			
<b>Waste Class:</b>		148			
<b>Waste Class Name:</b>		INORGANIC LABORATORY CHEMICALS			
<b>Waste Class:</b>		112			
<b>Waste Class Name:</b>		ACID WASTE - HEAVY METALS			
<b>Waste Class:</b>		113			
<b>Waste Class Name:</b>		ACID WASTE - OTHER METALS			
<b>Waste Class:</b>		122			
<b>Waste Class Name:</b>		ALKALINE WASTES - OTHER METALS			

<b>61</b>	<b>14 of 22</b>	<b>S/290.7</b>	<b>200.8 / 1.00</b>	<b>HOME DEPOT CANADA, THE # 7006 49 FIRST GULF BOULEVARD BRAMPTON ON L6W 4R8</b>	<b>GEN</b>
-----------	-----------------	----------------	---------------------	--	------------

**Generator No:** ON1881305  
**SIC Code:** 416390, 416320, 416330  
**SIC Description:** OTHER SPECIALTY-LINE BUILDING SUPPLIES WHOLESALER-DISTRIBUTORS, LUMBER, PLYWOOD AND MILLWORK WHOLESALER-DISTRIBUTORS, HARDWARE WHOLESALER-DISTRIBUTORS  
**Approval Years:** 2015  
**PO Box No:**  
**Country:** Canada  
**Status:**  
**Co Admin:** Krista Finlay  
**Choice of Contact:** CO\_ADMIN  
**Phone No Admin:** 9056231367 Ext.  
**Contaminated Facility:** No  
**MHSW Facility:** No

**Detail(s)**

**Waste Class:** 251  
**Waste Class Name:** OIL SKIMMINGS & SLUDGES  
  
**Waste Class:** 312  
**Waste Class Name:** PATHOLOGICAL WASTES

<b>Map Key</b>	<b>Number of Records</b>	<b>Direction/ Distance (m)</b>	<b>Elev/Diff (m)</b>	<b>Site</b>	<b>DB</b>
<b>Waste Class:</b>		252			
<b>Waste Class Name:</b>		WASTE OILS & LUBRICANTS			
<b>Waste Class:</b>		331			
<b>Waste Class Name:</b>		WASTE COMPRESSED GASES			
<b>Waste Class:</b>		242			
<b>Waste Class Name:</b>		HALOGENATED PESTICIDES			
<b>Waste Class:</b>		147			
<b>Waste Class Name:</b>		CHEMICAL FERTILIZER WASTES			
<b>Waste Class:</b>		148			
<b>Waste Class Name:</b>		INORGANIC LABORATORY CHEMICALS			
<b>Waste Class:</b>		263			
<b>Waste Class Name:</b>		ORGANIC LABORATORY CHEMICALS			
<b>Waste Class:</b>		213			
<b>Waste Class Name:</b>		PETROLEUM DISTILLATES			
<b>Waste Class:</b>		145			
<b>Waste Class Name:</b>		PAINT/PIGMENT/COATING RESIDUES			
<b>Waste Class:</b>		113			
<b>Waste Class Name:</b>		ACID WASTE - OTHER METALS			
<b>Waste Class:</b>		112			
<b>Waste Class Name:</b>		ACID WASTE - HEAVY METALS			
<b>Waste Class:</b>		122			
<b>Waste Class Name:</b>		ALKALINE WASTES - OTHER METALS			
<b>Waste Class:</b>		146			
<b>Waste Class Name:</b>		OTHER SPECIFIED INORGANICS			
<b>Waste Class:</b>		221			
<b>Waste Class Name:</b>		LIGHT FUELS			

<b>61</b>	15 of 22	<b>S/290.7</b>	<b>200.8 / 1.00</b>	<b>HOME DEPOT CANADA, THE # 7006 49 FIRST GULF BOULEVARD BRAMPTON ON L6W 4R8</b>	<b>GEN</b>
-----------	----------	----------------	---------------------	--	------------

**Generator No:** ON1881305  
**SIC Code:** 416390, 416320, 416330  
**SIC Description:** OTHER SPECIALTY-LINE BUILDING SUPPLIES WHOLESALER-DISTRIBUTORS, LUMBER, PLYWOOD AND MILLWORK WHOLESALER-DISTRIBUTORS, HARDWARE WHOLESALER-DISTRIBUTORS  
**Approval Years:** 2014  
**PO Box No:**  
**Country:** Canada  
**Status:**  
**Co Admin:** Krista Finlay  
**Choice of Contact:** CO\_ADMIN  
**Phone No Admin:** 9056231367 Ext.  
**Contaminated Facility:** No  
**MHSW Facility:** No

**Detail(s)**

**Waste Class:** 331  
**Waste Class Name:** WASTE COMPRESSED GASES  
  
**Waste Class:** 112  
**Waste Class Name:** ACID WASTE - HEAVY METALS

<b>Map Key</b>	<b>Number of Records</b>	<b>Direction/ Distance (m)</b>	<b>Elev/Diff (m)</b>	<b>Site</b>	<b>DB</b>
<b>Waste Class:</b>		145			
<b>Waste Class Name:</b>		PAINT/PIGMENT/COATING RESIDUES			
<b>Waste Class:</b>		146			
<b>Waste Class Name:</b>		OTHER SPECIFIED INORGANICS			
<b>Waste Class:</b>		113			
<b>Waste Class Name:</b>		ACID WASTE - OTHER METALS			
<b>Waste Class:</b>		148			
<b>Waste Class Name:</b>		INORGANIC LABORATORY CHEMICALS			
<b>Waste Class:</b>		122			
<b>Waste Class Name:</b>		ALKALINE WASTES - OTHER METALS			
<b>Waste Class:</b>		312			
<b>Waste Class Name:</b>		PATHOLOGICAL WASTES			
<b>Waste Class:</b>		147			
<b>Waste Class Name:</b>		CHEMICAL FERTILIZER WASTES			
<b>Waste Class:</b>		263			
<b>Waste Class Name:</b>		ORGANIC LABORATORY CHEMICALS			
<b>Waste Class:</b>		213			
<b>Waste Class Name:</b>		PETROLEUM DISTILLATES			
<b>Waste Class:</b>		221			
<b>Waste Class Name:</b>		LIGHT FUELS			
<b>Waste Class:</b>		252			
<b>Waste Class Name:</b>		WASTE OILS & LUBRICANTS			
<b>Waste Class:</b>		242			
<b>Waste Class Name:</b>		HALOGENATED PESTICIDES			
<b>Waste Class:</b>		251			
<b>Waste Class Name:</b>		OIL SKIMMINGS & SLUDGES			

<b>61</b>	16 of 22	<b>S/290.7</b>	<b>200.8 / 1.00</b>	<b>HOME DEPOT CANADA, THE # 7006 49 FIRST GULF BOULEVARD BRAMPTON ON L6W 4R8</b>	<b>GEN</b>
-----------	----------	----------------	---------------------	--	------------

**Generator No:** ON1881305  
**SIC Code:**  
**SIC Description:**  
**Approval Years:** As of Dec 2018  
**PO Box No:**  
**Country:** Canada  
**Status:** Registered  
**Co Admin:**  
**Choice of Contact:**  
**Phone No Admin:**  
**Contaminated Facility:**  
**MHSW Facility:**

**Detail(s)**

**Waste Class:** 112 C  
**Waste Class Name:** Acid solutions - containing heavy metals  
  
**Waste Class:** 113 C  
**Waste Class Name:** Acid solutions - containing other metals and non-metals



<b>Map Key</b>	<b>Number of Records</b>	<b>Direction/ Distance (m)</b>	<b>Elev/Diff (m)</b>	<b>Site</b>	<b>DB</b>
<b>Waste Class:</b> <b>Waste Class Name:</b>		122 C Alkaline slutions - containing other metals and non-metals (not cyanide)			
<b>Waste Class:</b> <b>Waste Class Name:</b>		145 H Wastes from the use of pigments, coatings and paints			
<b>Waste Class:</b> <b>Waste Class Name:</b>		145 I Wastes from the use of pigments, coatings and paints			
<b>Waste Class:</b> <b>Waste Class Name:</b>		145 L Wastes from the use of pigments, coatings and paints			
<b>Waste Class:</b> <b>Waste Class Name:</b>		146 T Other specified inorganic sludges, slurries or solids			
<b>Waste Class:</b> <b>Waste Class Name:</b>		147 T Chemical fertilizer wastes			
<b>Waste Class:</b> <b>Waste Class Name:</b>		213 I Petroleum distillates			
<b>Waste Class:</b> <b>Waste Class Name:</b>		221 I Light fuels			
<b>Waste Class:</b> <b>Waste Class Name:</b>		242 A Halogenated pesticides and herbicides			
<b>Waste Class:</b> <b>Waste Class Name:</b>		251 L Waste oils/sludges (petroleum based)			
<b>Waste Class:</b> <b>Waste Class Name:</b>		251 T Waste oils/sludges (petroleum based)			
<b>Waste Class:</b> <b>Waste Class Name:</b>		252 L Waste crankcase oils and lubricants			
<b>Waste Class:</b> <b>Waste Class Name:</b>		263 A Misc. waste organic chemicals			
<b>Waste Class:</b> <b>Waste Class Name:</b>		312 P Pathological wastes			
<b>Waste Class:</b> <b>Waste Class Name:</b>		331 A Waste compressed gases including cylinders			
<b>Waste Class:</b> <b>Waste Class Name:</b>		331 I Waste compressed gases including cylinders			

**61**      17 of 22      **S/290.7**      **200.8 / 1.00**      **HOME DEPOT OF CANADA INC. STORE #7006**  
**49 FIRST GULF BLVD**  
**BRAMPTON ON L6W4R8**      **PES**

<b>Detail Licence No:</b>		<b>Operator Box:</b>	
<b>Licence No:</b>	10605	<b>Operator Class:</b>	
<b>Status:</b>		<b>Operator No:</b>	
<b>Approval Date:</b>		<b>Operator Type:</b>	
<b>Report Source:</b>	Legacy Licenses (Excluding TS)	<b>Oper Area Code:</b>	905
<b>Licence Type:</b>	Limited Vendor	<b>Oper Phone No:</b>	6090852
<b>Licence Type Code:</b>	23	<b>Operator Ext:</b>	
<b>Licence Class:</b>	01	<b>Operator Lot:</b>	
<b>Licence Control:</b>		<b>Oper Concession:</b>	
<b>Latitude:</b>		<b>Operator Region:</b>	
<b>Longitude:</b>		<b>Operator District:</b>	
<b>Lot:</b>		<b>Operator County:</b>	

Map Key	Number of Records	Direction/ Distance (m)	Elev/Diff (m)	Site	DB
<b>Concession:</b> <b>Region:</b> <b>District:</b> <b>County:</b> <b>Trade Name:</b> <b>PDF URL:</b>				<b>Op Municipality:</b> <b>Post Office Box:</b> <b>MOE District:</b> <b>SWP Area Name:</b>	

<a href="#">61</a>	18 of 22	S/290.7	200.8 / 1.00	HOME DEPOT OF CANADA INC. STORE #7006 49 FIRST GULF BLVD BRAMPTON ON L6W4R8	PES
<b>Detail Licence No:</b> <b>Licence No:</b> 10605 <b>Status:</b> <b>Approval Date:</b> <b>Report Source:</b> Legacy Licenses (Excluding TS) <b>Licence Type:</b> Retail Vendor Class 03 <b>Licence Type Code:</b> 21 <b>Licence Class:</b> 03 <b>Licence Control:</b> <b>Latitude:</b> <b>Longitude:</b> <b>Lot:</b> <b>Concession:</b> <b>Region:</b> <b>District:</b> <b>County:</b> <b>Trade Name:</b> <b>PDF URL:</b>		<b>Operator Box:</b> <b>Operator Class:</b> <b>Operator No:</b> <b>Operator Type:</b> <b>Oper Area Code:</b> 905 <b>Oper Phone No:</b> 6090852 <b>Operator Ext:</b> <b>Operator Lot:</b> <b>Oper Concession:</b> <b>Operator Region:</b> <b>Operator District:</b> <b>Operator County:</b> <b>Op Municipality:</b> <b>Post Office Box:</b> <b>MOE District:</b> <b>SWP Area Name:</b>			

<a href="#">61</a>	19 of 22	S/290.7	200.8 / 1.00	HOME DEPOT CANADA, THE # 7006 49 FIRST GULF BOULEVARD BRAMPTON ON L6W 4R8	GEN
<b>Generator No:</b> ON1881305 <b>SIC Code:</b> <b>SIC Description:</b> <b>Approval Years:</b> As of Jul 2020 <b>PO Box No:</b> <b>Country:</b> Canada <b>Status:</b> Registered <b>Co Admin:</b> <b>Choice of Contact:</b> <b>Phone No Admin:</b> <b>Contaminated Facility:</b> <b>MHSW Facility:</b>					

**Detail(s)**

<b>Waste Class:</b>	251 L
<b>Waste Class Name:</b>	Waste oils/sludges (petroleum based)
<b>Waste Class:</b>	263 A
<b>Waste Class Name:</b>	Misc. waste organic chemicals
<b>Waste Class:</b>	331 A
<b>Waste Class Name:</b>	Waste compressed gases including cylinders
<b>Waste Class:</b>	251 T
<b>Waste Class Name:</b>	Waste oils/sludges (petroleum based)

<b>Map Key</b>	<b>Number of Records</b>	<b>Direction/ Distance (m)</b>	<b>Elev/Diff (m)</b>	<b>Site</b>	<b>DB</b>
<b>Waste Class:</b> <b>Waste Class Name:</b>		145 H Wastes from the use of pigments, coatings and paints			
<b>Waste Class:</b> <b>Waste Class Name:</b>		113 C Acid solutions - containing other metals and non-metals			
<b>Waste Class:</b> <b>Waste Class Name:</b>		252 L Waste crankcase oils and lubricants			
<b>Waste Class:</b> <b>Waste Class Name:</b>		242 A Halogenated pesticides and herbicides			
<b>Waste Class:</b> <b>Waste Class Name:</b>		146 T Other specified inorganic sludges, slurries or solids			
<b>Waste Class:</b> <b>Waste Class Name:</b>		112 C Acid solutions - containing heavy metals			
<b>Waste Class:</b> <b>Waste Class Name:</b>		147 T Chemical fertilizer wastes			
<b>Waste Class:</b> <b>Waste Class Name:</b>		213 I Petroleum distillates			
<b>Waste Class:</b> <b>Waste Class Name:</b>		221 I Light fuels			
<b>Waste Class:</b> <b>Waste Class Name:</b>		145 L Wastes from the use of pigments, coatings and paints			
<b>Waste Class:</b> <b>Waste Class Name:</b>		312 P Pathological wastes			
<b>Waste Class:</b> <b>Waste Class Name:</b>		331 I Waste compressed gases including cylinders			
<b>Waste Class:</b> <b>Waste Class Name:</b>		122 C Alkaline slutions - containing other metals and non-metals (not cyanide)			
<b>Waste Class:</b> <b>Waste Class Name:</b>		145 I Wastes from the use of pigments, coatings and paints			
<b>Waste Class:</b> <b>Waste Class Name:</b>		148 I Misc. wastes and inorganic chemicals			

**61**      20 of 22      S/290.7      200.8 / 1.00      **HOME DEPOT OF CANADA INC**  
49 First Gulf Blvd  
Brampton ON L6W 4R8      **PES**

<b>Detail Licence No:</b>		<b>Operator Box:</b>	
<b>Licence No:</b>	L-232-1607886989	<b>Operator Class:</b>	
<b>Status:</b>	Active	<b>Operator No:</b>	
<b>Approval Date:</b>	2020-02-06	<b>Operator Type:</b>	
<b>Report Source:</b>	PEST-Limited Vendor	<b>Oper Area Code:</b>	
<b>Licence Type:</b>	Limited Vendor	<b>Oper Phone No:</b>	
<b>Licence Type Code:</b>		<b>Operator Ext:</b>	
<b>Licence Class:</b>		<b>Operator Lot:</b>	
<b>Licence Control:</b>		<b>Oper Concession:</b>	
<b>Latitude:</b>	43.67888889	<b>Operator Region:</b>	
<b>Longitude:</b>	-79.71722222	<b>Operator District:</b>	
<b>Lot:</b>		<b>Operator County:</b>	
<b>Concession:</b>		<b>Op Municipality:</b>	
<b>Region:</b>		<b>Post Office Box:</b>	
<b>District:</b>		<b>MOE District:</b>	Halton-Peel
<b>County:</b>		<b>SWP Area Name:</b>	Toronto

Map Key	Number of Records	Direction/ Distance (m)	Elev/Diff (m)	Site	DB
<b>Trade Name:</b>					
<b>PDF URL:</b> <a href="http://www.accessenvironment.ene.gov.on.ca/AEWeb/ae/ViewDocument.action?documentRefID=2217356">http://www.accessenvironment.ene.gov.on.ca/AEWeb/ae/ViewDocument.action?documentRefID=2217356</a>					

<a href="#">61</a>	21 of 22	S/290.7	200.8 / 1.00	<b>HOME DEPOT CANADA, THE # 7006 49 FIRST GULF BOULEVARD BRAMPTON ON L6W 4R8</b>	<b>GEN</b>
--------------------	----------	---------	--------------	--	------------

**Generator No:** ON1881305  
**SIC Code:**  
**SIC Description:**  
**Approval Years:** As of Nov 2021  
**PO Box No:**  
**Country:** Canada  
**Status:** Registered  
**Co Admin:**  
**Choice of Contact:**  
**Phone No Admin:**  
**Contaminated Facility:**  
**MHSW Facility:**

**Detail(s)**

**Waste Class:** 252 L  
**Waste Class Name:** Waste crankcase oils and lubricants  
  
**Waste Class:** 145 I  
**Waste Class Name:** Wastes from the use of pigments, coatings and paints  
  
**Waste Class:** 147 T  
**Waste Class Name:** Chemical fertilizer wastes  
  
**Waste Class:** 251 T  
**Waste Class Name:** Waste oils/sludges (petroleum based)  
  
**Waste Class:** 122 C  
**Waste Class Name:** Alkaline slutions - containing other metals and non-metals (not cyanide)  
  
**Waste Class:** 112 C  
**Waste Class Name:** Acid solutions - containing heavy metals  
  
**Waste Class:** 145 L  
**Waste Class Name:** Wastes from the use of pigments, coatings and paints  
  
**Waste Class:** 331 A  
**Waste Class Name:** Waste compressed gases including cylinders  
  
**Waste Class:** 251 L  
**Waste Class Name:** Waste oils/sludges (petroleum based)  
  
**Waste Class:** 113 C  
**Waste Class Name:** Acid solutions - containing other metals and non-metals  
  
**Waste Class:** 213 I  
**Waste Class Name:** Petroleum distillates  
  
**Waste Class:** 331 I  
**Waste Class Name:** Waste compressed gases including cylinders  
  
**Waste Class:** 312 P  
**Waste Class Name:** Pathological wastes  
  
**Waste Class:** 148 I  
**Waste Class Name:** Misc. wastes and inorganic chemicals

Map Key	Number of Records	Direction/ Distance (m)	Elev/Diff (m)	Site	DB
<b>Waste Class:</b> <b>Waste Class Name:</b>		263 A Misc. waste organic chemicals			
<b>Waste Class:</b> <b>Waste Class Name:</b>		145 H Wastes from the use of pigments, coatings and paints			
<b>Waste Class:</b> <b>Waste Class Name:</b>		221 I Light fuels			
<b>Waste Class:</b> <b>Waste Class Name:</b>		242 A Halogenated pesticides and herbicides			
<b>Waste Class:</b> <b>Waste Class Name:</b>		146 T Other specified inorganic sludges, slurries or solids			

<a href="#">61</a>	22 of 22	S/290.7	200.8 / 1.00	HOME DEPOT CANADA, THE # 7006 49 FIRST GULF BOULEVARD BRAMPTON ON L6W 4R8	GEN
--------------------	----------	---------	--------------	---	-----

**Generator No:** ON1881305  
**SIC Code:**  
**SIC Description:**  
**Approval Years:** As of Oct 2022  
**PO Box No:**  
**Country:** Canada  
**Status:** Registered  
**Co Admin:**  
**Choice of Contact:**  
**Phone No Admin:**  
**Contaminated Facility:**  
**MHSW Facility:**

**Detail(s)**

**Waste Class:** 147 T  
**Waste Class Name:** CHEMICAL FERTILIZER WASTES

**Waste Class:** 146 T  
**Waste Class Name:** OTHER SPECIFIED INORGANICS

**Waste Class:** 252 L  
**Waste Class Name:** WASTE OILS & LUBRICANTS

**Waste Class:** 112 C  
**Waste Class Name:** ACID WASTE - HEAVY METALS

**Waste Class:** 312 P  
**Waste Class Name:** PATHOLOGICAL WASTES

**Waste Class:** 221 I  
**Waste Class Name:** LIGHT FUELS

**Waste Class:** 113 C  
**Waste Class Name:** ACID WASTE - OTHER METALS

**Waste Class:** 213 I  
**Waste Class Name:** PETROLEUM DISTILLATES

**Waste Class:** 242 A  
**Waste Class Name:** HALOGENATED PESTICIDES

**Waste Class:** 331 A  
**Waste Class Name:** WASTE COMPRESSED GASES

Map Key	Number of Records	Direction/ Distance (m)	Elev/Diff (m)	Site	DB
<b>Waste Class:</b> <b>Waste Class Name:</b>		331 I WASTE COMPRESSED GASES			
<b>Waste Class:</b> <b>Waste Class Name:</b>		251 L OIL SKIMMINGS & SLUDGES			
<b>Waste Class:</b> <b>Waste Class Name:</b>		148 I INORGANIC LABORATORY CHEMICALS			
<b>Waste Class:</b> <b>Waste Class Name:</b>		251 T OIL SKIMMINGS & SLUDGES			
<b>Waste Class:</b> <b>Waste Class Name:</b>		145 L PAINT/PIGMENT/COATING RESIDUES			
<b>Waste Class:</b> <b>Waste Class Name:</b>		145 I PAINT/PIGMENT/COATING RESIDUES			
<b>Waste Class:</b> <b>Waste Class Name:</b>		145 H PAINT/PIGMENT/COATING RESIDUES			
<b>Waste Class:</b> <b>Waste Class Name:</b>		122 C ALKALINE WASTES - OTHER METALS			
<b>Waste Class:</b> <b>Waste Class Name:</b>		263 A ORGANIC LABORATORY CHEMICALS			

<a href="#">62</a>	1 of 2	NW/290.9	199.8 / 0.00	15 Hale Road Brampton ON L6W 3J9	EHS
<b>Order No:</b>	21090900537			<b>Nearest Intersection:</b>	
<b>Status:</b>	C			<b>Municipality:</b>	
<b>Report Type:</b>	Standard Express Report			<b>Client Prov/State:</b>	ON
<b>Report Date:</b>	09-SEP-21			<b>Search Radius (km):</b>	.25
<b>Date Received:</b>	09-SEP-21			<b>X:</b>	-79.7190319
<b>Previous Site Name:</b>				<b>Y:</b>	43.6843112
<b>Lot/Building Size:</b>					
<b>Additional Info Ordered:</b>	Fire Insur. Maps and/or Site Plans; City Directory; Aerial Photos				

<a href="#">62</a>	2 of 2	NW/290.9	199.8 / 0.00	15 Hale Road Brampton ON L6W 3J9	EHS
<b>Order No:</b>	21090900537			<b>Nearest Intersection:</b>	
<b>Status:</b>	C			<b>Municipality:</b>	
<b>Report Type:</b>	Standard Express Report			<b>Client Prov/State:</b>	ON
<b>Report Date:</b>	09-SEP-21			<b>Search Radius (km):</b>	.25
<b>Date Received:</b>	09-SEP-21			<b>X:</b>	-79.7190319
<b>Previous Site Name:</b>				<b>Y:</b>	43.6843112
<b>Lot/Building Size:</b>					
<b>Additional Info Ordered:</b>	Fire Insur. Maps and/or Site Plans; City Directory; Aerial Photos				

<a href="#">63</a>	1 of 23	ENE/291.1	197.9 / -1.99	COSTCO CANADA INC. - #162 100 BISCAYNE CRES. BRAMPTON ON L6W4S1	PES
<b>Detail Licence No:</b>				<b>Operator Box:</b>	
<b>Licence No:</b>	11030			<b>Operator Class:</b>	
<b>Status:</b>				<b>Operator No:</b>	
<b>Approval Date:</b>				<b>Operator Type:</b>	
<b>Report Source:</b>	Legacy Licenses (Excluding TS)			<b>Oper Area Code:</b>	905

Map Key	Number of Records	Direction/ Distance (m)	Elev/Diff (m)	Site	DB
<b>Licence Type:</b>	Limited Vendor			<b>Oper Phone No:</b> 4509300	
<b>Licence Type Code:</b>	23			<b>Operator Ext:</b>	
<b>Licence Class:</b>	01			<b>Operator Lot:</b>	
<b>Licence Control:</b>	0			<b>Oper Concession:</b>	
<b>Latitude:</b>				<b>Operator Region:</b> 3	
<b>Longitude:</b>				<b>Operator District:</b> 1	
<b>Lot:</b>				<b>Operator County:</b> 49	
<b>Concession:</b>				<b>Op Municipality:</b>	
<b>Region:</b>				<b>Post Office Box:</b>	
<b>District:</b>				<b>MOE District:</b>	
<b>County:</b>				<b>SWP Area Name:</b>	
<b>Trade Name:</b>					
<b>PDF URL:</b>					

<a href="#">63</a>	2 of 23	ENE/291.1	197.9 / -1.99	<b>COSTCO CANADA INC. - #162</b> 100 BISCAYNE CRES. BRAMPTON ON L6W 4S1	PES
<b>Detail Licence No:</b>				<b>Operator Box:</b>	
<b>Licence No:</b>				<b>Operator Class:</b>	
<b>Status:</b>				<b>Operator No:</b>	
<b>Approval Date:</b>				<b>Operator Type:</b>	
<b>Report Source:</b>	Vendor			<b>Oper Area Code:</b>	
<b>Licence Type:</b>	Vendor			<b>Oper Phone No:</b>	
<b>Licence Type Code:</b>				<b>Operator Ext:</b>	
<b>Licence Class:</b>				<b>Operator Lot:</b>	
<b>Licence Control:</b>				<b>Oper Concession:</b>	
<b>Latitude:</b>				<b>Operator Region:</b>	
<b>Longitude:</b>				<b>Operator District:</b>	
<b>Lot:</b>				<b>Operator County:</b>	
<b>Concession:</b>				<b>Op Municipality:</b>	
<b>Region:</b>				<b>Post Office Box:</b>	
<b>District:</b>				<b>MOE District:</b>	
<b>County:</b>				<b>SWP Area Name:</b>	
<b>Trade Name:</b>					
<b>PDF URL:</b>					

<a href="#">63</a>	3 of 23	ENE/291.1	197.9 / -1.99	<b>COSTCO WHOLESALE CANADA LTD</b> 100 BISCAYNE CRES BRAMPTON ON L6W 4S1	EASR
<b>Approval No:</b>	R-003-7107418839			<b>MOE District:</b> Halton-Peel	
<b>Status:</b>	REGISTERED			<b>Municipality:</b> BRAMPTON	
<b>Date:</b>	2012-05-04			<b>Latitude:</b> 43.682686	
<b>Record Type:</b>	EASR			<b>Longitude:</b> -79.71232	
<b>Link Source:</b>	MOFA			<b>Geometry X:</b>	
<b>Project Type:</b>	Heating System			<b>Geometry Y:</b>	
<b>Full Address:</b>					
<b>Approval Type:</b>	EASR-Heating System				
<b>SWP Area Name:</b>	Toronto				
<b>PDF URL:</b>					
<b>PDF Site Location:</b>					

<a href="#">63</a>	4 of 23	ENE/291.1	197.9 / -1.99	<b>Costco Wholesale</b> 100 Biscayne Crescent Brampton ON L6W 4S1	GEN
<b>Generator No:</b>	ON5889688				
<b>SIC Code:</b>	418990				
<b>SIC Description:</b>					

Map Key	Number of Records	Direction/ Distance (m)	Elev/Diff (m)	Site	DB
<b>Approval Years:</b> 2011 <b>PO Box No:</b> <b>Country:</b> <b>Status:</b> <b>Co Admin:</b> <b>Choice of Contact:</b> <b>Phone No Admin:</b> <b>Contaminated Facility:</b> <b>MHSW Facility:</b>					
<a href="#">63</a>	5 of 23	ENE/291.1	197.9 / -1.99	Costco Wholesale<UNOFFICIAL> 100 Biscayne Crescent Brampton ON	SPL
<b>Ref No:</b> 7167-93P2Z2 <b>Site No:</b> <b>Incident Dt:</b> 05-JAN-13 <b>Year:</b> <b>Incident Cause:</b> Overflow/Surcharge <b>Incident Event:</b> <b>Contaminant Code:</b> 44 <b>Contaminant Name:</b> SEWAGE,RAW UNCHLORINATED <b>Contaminant Limit 1:</b> <b>Contam Limit Freq 1:</b> <b>Contaminant UN No 1:</b> <b>Environment Impact:</b> Not Anticipated <b>Nature of Impact:</b> <b>Receiving Medium:</b> <b>Receiving Env:</b> <b>MOE Response:</b> No Field Response <b>Dt MOE Arvl on Scn:</b> <b>MOE Reported Dt:</b> 05-JAN-13 <b>Dt Document Closed:</b> 10-JUN-13 <b>Incident Reason:</b> Equipment Failure <b>Site Name:</b> Costco Wholesale<UNOFFICIAL> <b>Site County/District:</b> <b>Site Geo Ref Meth:</b> <b>Incident Summary:</b> Costco: sewage spill from surcharging manhole <b>Contaminant Qty:</b> 0 other - see incident description				<b>Discharger Report:</b> <b>Material Group:</b> <b>Health/Env Conseq:</b> <b>Client Type:</b> <b>Sector Type:</b> Sewer (Private or Municipal) <b>Agency Involved:</b> <b>Nearest Watercourse:</b> <b>Site Address:</b> 100 Biscayne Crescent <b>Site District Office:</b> <b>Site Postal Code:</b> <b>Site Region:</b> <b>Site Municipality:</b> Brampton <b>Site Lot:</b> <b>Site Conc:</b> <b>Northing:</b> <b>Easting:</b> <b>Site Geo Ref Accu:</b> <b>Site Map Datum:</b> <b>SAC Action Class:</b> Watercourse Spills <b>Source Type:</b>	
<a href="#">63</a>	6 of 23	ENE/291.1	197.9 / -1.99	Costco Wholesale 100 Biscayne Crescent Brampton ON L6W 4S1	GEN
<b>Generator No:</b> ON5889688 <b>SIC Code:</b> 418990 <b>SIC Description:</b> All Other Wholesaler-Distributors <b>Approval Years:</b> 2012 <b>PO Box No:</b> <b>Country:</b> <b>Status:</b> <b>Co Admin:</b> <b>Choice of Contact:</b> <b>Phone No Admin:</b> <b>Contaminated Facility:</b> <b>MHSW Facility:</b>					
<a href="#">63</a>	7 of 23	ENE/291.1	197.9 / -1.99	Costco Wholesale 100 Biscayne Crescent Brampton ON	GEN
<b>Generator No:</b> ON5889688					



Map Key	Number of Records	Direction/ Distance (m)	Elev/Diff (m)	Site	DB
SIC Code:		418990			
SIC Description:		ALL OTHER WHOLESALER-DISTRIBUTORS			
Approval Years:		2013			
PO Box No:					
Country:					
Status:					
Co Admin:					
Choice of Contact:					
Phone No Admin:					
Contaminated Facility:					
MHSW Facility:					

**Detail(s)**

Waste Class: 264  
Waste Class Name: PHOTOPROCESSING WASTES

<a href="#">63</a>	8 of 23	ENE/291.1	197.9 / -1.99	100 Biscayne Crescent, Brampton ON	INC
Incident No:	884516			Any Health Impact:	No
Incident ID:				Any Enviro Impact:	No
Instance No:				Service Interrupted:	No
Status Code:				Was Prop Damaged:	No
Attribute Category:	FS-Perform L1 Near Miss Insp			Reside App. Type:	
Context:				Commer App. Type:	
Date of Occurrence:	2012/10/01 00:00:00			Indus App. Type:	
Time of Occurrence:	09:34:00			Institut App. Type:	
Incident Created On:				Venting Type:	
Instance Creation Dt:				Vent Conn Mater:	
Instance Install Dt:				Vent Chimney Mater:	
Occur Insp Start Date:	2013/01/07 00:00:00			Pipeline Type:	
Approx Quant Rel:				Pipeline Involved:	
Tank Capacity:				Pipe Material:	
Fuels Occur Type:	N/A			Depth Ground Cover:	
Fuel Type Involved:	Natural Gas			Regulator Location:	
Enforcement Policy:	NULL			Regulator Type:	
Prc Escalation Req:	NULL			Operation Pressure:	
Tank Material Type:				Liquid Prop Make:	
Tank Storage Type:				Liquid Prop Model:	
Tank Location Type:				Liquid Prop Serial No:	
Pump Flow Rate Cap:				Liquid Prop Notes:	
Task No:	4043861			Equipment Type:	
Notes:				Equipment Model:	
Drainage System:				Serial No:	
Sub Surface Contam.:				Cylinder Capacity:	
Aff Prop Use Water:				Cylinder Cap Units:	
Contam. Migrated:				Cylinder Mat Type:	
Contact Natural Env:				Near Body of Water:	
Incident Location:	100 Biscayne Crescent, Brampton - Near Miss				
Occurrence Narrative:	To inspect clearance to combustables on tube heaters in front entrance to Costco Wholesale				
Operation Type Involved:	Commercial (e.g. restaurant, business unit, etc)				
Item:					
Item Description:					
Device Installed Location:					

<a href="#">63</a>	9 of 23	ENE/291.1	197.9 / -1.99	Costco Wholesale 100 Biscayne Cres Brampton ON	SPL
Ref No:	8343-9W2PBH			Discharger Report:	
Site No:	NA			Material Group:	

Map Key	Number of Records	Direction/ Distance (m)	Elev/Diff (m)	Site	DB	
<b>Incident Dt:</b> <b>Year:</b> <b>Incident Cause:</b> <b>Incident Event:</b> <b>Contaminant Code:</b> <b>Contaminant Name:</b> <b>Contaminant Limit 1:</b> <b>Contam Limit Freq 1:</b> <b>Contaminant UN No 1:</b> <b>Environment Impact:</b> <b>Nature of Impact:</b> <b>Receiving Medium:</b> <b>Receiving Env:</b> <b>MOE Response:</b> <b>Dt MOE Arvl on Scn:</b> <b>MOE Reported Dt:</b> <b>Dt Document Closed:</b> <b>Incident Reason:</b>  <b>Site Name:</b> <b>Site County/District:</b> <b>Site Geo Ref Meth:</b> <b>Incident Summary:</b> <b>Contaminant Qty:</b>	4/29/2015  Leak/Break  38 REFRIGERANT GAS, N.O.S.    Air   N  4/29/2015  Material Failure - Poor Design/Substandard Material  Costco 162<UNOFFICIAL>   Refrigerant leak - two different units 57 kg			<b>Health/Env Conseq:</b> <b>Client Type:</b> <b>Sector Type:</b> <b>Agency Involved:</b> <b>Nearest Watercourse:</b> <b>Site Address:</b> <b>Site District Office:</b> <b>Site Postal Code:</b> <b>Site Region:</b> <b>Site Municipality:</b> <b>Site Lot:</b> <b>Site Conc:</b> <b>Northing:</b> <b>Easting:</b> <b>Site Geo Ref Accu:</b> <b>Site Map Datum:</b> <b>SAC Action Class:</b> <b>Source Type:</b>	100 Biscayne Cres    Brampton                    Air Spills - Gases and Vapours	

<a href="#">63</a>	10 of 23	ENE/291.1	197.9 / -1.99	Neelands Refrigeration Limited 100 Biscayne Crescent Brampton ON	SPL	
<b>Ref No:</b> <b>Site No:</b> <b>Incident Dt:</b> <b>Year:</b> <b>Incident Cause:</b> <b>Incident Event:</b> <b>Contaminant Code:</b> <b>Contaminant Name:</b> <b>Contaminant Limit 1:</b> <b>Contam Limit Freq 1:</b> <b>Contaminant UN No 1:</b> <b>Environment Impact:</b> <b>Nature of Impact:</b> <b>Receiving Medium:</b> <b>Receiving Env:</b> <b>MOE Response:</b> <b>Dt MOE Arvl on Scn:</b> <b>MOE Reported Dt:</b> <b>Dt Document Closed:</b> <b>Incident Reason:</b> <b>Site Name:</b> <b>Site County/District:</b> <b>Site Geo Ref Meth:</b> <b>Incident Summary:</b> <b>Contaminant Qty:</b>	2418-9N8UD6 NA 2014/08/22  Leak/Break  38 REFRIGERANT GAS, N.O.S.  Confirmed Air Pollution   2014/08/22  Equipment Failure COSTCO<UNOFFICIAL>   COSTCO: 470 kg Refrigerant 407F to atmosphere 470 kg			<b>Discharger Report:</b> <b>Material Group:</b> <b>Health/Env Conseq:</b> <b>Client Type:</b> <b>Sector Type:</b> <b>Agency Involved:</b> <b>Nearest Watercourse:</b> <b>Site Address:</b> <b>Site District Office:</b> <b>Site Postal Code:</b> <b>Site Region:</b> <b>Site Municipality:</b> <b>Site Lot:</b> <b>Site Conc:</b> <b>Northing:</b> <b>Easting:</b> <b>Site Geo Ref Accu:</b> <b>Site Map Datum:</b> <b>SAC Action Class:</b> <b>Source Type:</b>	Structure    100 Biscayne Crescent    Brampton                    Air Spills - Gases and Vapours	

<a href="#">63</a>	11 of 23	ENE/291.1	197.9 / -1.99	The Regional Municipality of Peel 100 Biscayne Cr. Brampton ON	SPL
<b>Ref No:</b> <b>Site No:</b> <b>Incident Dt:</b>	3664-A62PQ8 NA 2016/01/10			<b>Discharger Report:</b> <b>Material Group:</b> <b>Health/Env Conseq:</b>	

Map Key	Number of Records	Direction/ Distance (m)	Elev/Diff (m)	Site	DB	
<b>Year:</b> <b>Incident Cause:</b> <b>Incident Event:</b> Leak/Break <b>Contaminant Code:</b> 43 <b>Contaminant Name:</b> SEDIMENT(SUSPENDED SOLIDS/ SAND/ SILT)		<b>Contaminant Limit 1:</b> <b>Contam Limit Freq 1:</b> <b>Contaminant UN No 1:</b> <b>Environment Impact:</b> <b>Nature of Impact:</b> <b>Receiving Medium:</b> <b>Receiving Env:</b> Surface Water <b>MOE Response:</b> No <b>Dt MOE Arvl on Scn:</b> <b>MOE Reported Dt:</b> 2016/01/10 <b>Dt Document Closed:</b> 2016/01/27 <b>Incident Reason:</b> Unknown / N/A <b>Site Name:</b> watermain break<UNOFFICIAL> <b>Site County/District:</b> <b>Site Geo Ref Meth:</b> <b>Incident Summary:</b> watermain break - water off, fixing <b>Contaminant Qty:</b> 0 other - see incident description		<b>Client Type:</b> <b>Sector Type:</b> Miscellaneous Communal <b>Agency Involved:</b> <b>Nearest Watercourse:</b> Etobicoke Creek <b>Site Address:</b> 100 Biscayne Cr. <b>Site District Office:</b> <b>Site Postal Code:</b> <b>Site Region:</b> <b>Site Municipality:</b> Brampton <b>Site Lot:</b> <b>Site Conc:</b> <b>Northing:</b> 4838820 <b>Easting:</b> 596127 <b>Site Geo Ref Accu:</b> <b>Site Map Datum:</b> NAD83 <b>SAC Action Class:</b> Watercourse Spills <b>Source Type:</b>		

<a href="#">63</a>	12 of 23	<b>ENE/291.1</b>	<b>197.9 / -1.99</b>	<b>Costco Wholesale 100 Biscayne Crescent Brampton ON L6W 4S1</b>	<b>GEN</b>
<b>Generator No:</b> ON5889688 <b>SIC Code:</b> 418990 <b>SIC Description:</b> ALL OTHER WHOLESALER-DISTRIBUTORS <b>Approval Years:</b> 2016 <b>PO Box No:</b> <b>Country:</b> Canada <b>Status:</b> <b>Co Admin:</b> Jace Ratcliffe <b>Choice of Contact:</b> CO_OFFICIAL <b>Phone No Admin:</b> 6132212276 Ext. <b>Contaminated Facility:</b> No <b>MHSW Facility:</b> No					
<b><u>Detail(s)</u></b>					
<b>Waste Class:</b> 264 <b>Waste Class Name:</b> PHOTOPROCESSING WASTES					

<a href="#">63</a>	13 of 23	<b>ENE/291.1</b>	<b>197.9 / -1.99</b>	<b>Costco Wholesale 100 Biscayne Crescent Brampton ON L6W 4S1</b>	<b>GEN</b>
<b>Generator No:</b> ON5889688 <b>SIC Code:</b> 418990 <b>SIC Description:</b> ALL OTHER WHOLESALER-DISTRIBUTORS <b>Approval Years:</b> 2015 <b>PO Box No:</b> <b>Country:</b> Canada <b>Status:</b> <b>Co Admin:</b> Jace Ratcliffe <b>Choice of Contact:</b> CO_OFFICIAL <b>Phone No Admin:</b> 6132212276 Ext. <b>Contaminated Facility:</b> No <b>MHSW Facility:</b> No					

Map Key	Number of Records	Direction/ Distance (m)	Elev/Diff (m)	Site	DB
<b><u>Detail(s)</u></b>					
				Waste Class: 264 Waste Class Name: PHOTOPROCESSING WASTES	
<a href="#">63</a>	14 of 23	ENE/291.1	197.9 / -1.99	Costco Wholesale 100 Biscayne Crescent Brampton ON L6W 4S1	GEN
				Generator No: ON5889688 SIC Code: 418990 SIC Description: ALL OTHER WHOLESALER-DISTRIBUTORS Approval Years: 2014 PO Box No: Country: Canada Status: Co Admin: Pascal Ponton Choice of Contact: CO_OFFICIAL Phone No Admin: 613-221-2480 Ext. Contaminated Facility: No MHSW Facility: No	
<b><u>Detail(s)</u></b>					
				Waste Class: 264 Waste Class Name: PHOTOPROCESSING WASTES	
<a href="#">63</a>	15 of 23	ENE/291.1	197.9 / -1.99	COSTCO WHOLESALE #162 Brampton 100 Biscayne Crescent Brampton ON L6W 4S1	GEN
				Generator No: ON5889688 SIC Code: SIC Description: Approval Years: As of Dec 2018 PO Box No: Country: Canada Status: Registered Co Admin: Choice of Contact: Phone No Admin: Contaminated Facility: MHSW Facility:	
<b><u>Detail(s)</u></b>					
				Waste Class: 146 T Waste Class Name: Other specified inorganic sludges, slurries or solids	
				Waste Class: 148 A Waste Class Name: Misc. wastes and inorganic chemicals	
				Waste Class: 252 L Waste Class Name: Waste crankcase oils and lubricants	
				Waste Class: 261 A Waste Class Name: Pharmaceuticals	
				Waste Class: 261 L Waste Class Name: Pharmaceuticals	

Map Key	Number of Records	Direction/ Distance (m)	Elev/Diff (m)	Site	DB
<b>Waste Class:</b> <b>Waste Class Name:</b>		263 A			
		Misc. waste organic chemicals			
<b>Waste Class:</b> <b>Waste Class Name:</b>		263 L			
		Misc. waste organic chemicals			
<b>Waste Class:</b> <b>Waste Class Name:</b>		264 L			
		Photoprocessing wastes			
<b>Waste Class:</b> <b>Waste Class Name:</b>		264 T			
		Photoprocessing wastes			
<b>Waste Class:</b> <b>Waste Class Name:</b>		269 T			
		Organic non-halogenated pesticide and herbicide wastes			
<b>Waste Class:</b> <b>Waste Class Name:</b>		312 P			
		Pathological wastes			
<b>Waste Class:</b> <b>Waste Class Name:</b>		331 I			
		Waste compressed gases including cylinders			
<b>Waste Class:</b> <b>Waste Class Name:</b>		331 L			
		Waste compressed gases including cylinders			

<a href="#">63</a>	16 of 23	ENE/291.1	197.9 / -1.99	100 Biscayne Crescent Brampton ON	SPL
<b>Ref No:</b>	3058-AYE2W6			<b>Discharger Report:</b>	
<b>Site No:</b>	NA			<b>Material Group:</b>	
<b>Incident Dt:</b>	2018/05/01			<b>Health/Env Conseq:</b>	2 - Minor Environment
<b>Year:</b>				<b>Client Type:</b>	
<b>Incident Cause:</b>				<b>Sector Type:</b>	Unknown / N/A
<b>Incident Event:</b>	Leak/Break			<b>Agency Involved:</b>	
<b>Contaminant Code:</b>	38			<b>Nearest Watercourse:</b>	
<b>Contaminant Name:</b>	REFRIGERANT GAS, N.O.S.			<b>Site Address:</b>	100 Biscayne Crescent
<b>Contaminant Limit 1:</b>				<b>Site District Office:</b>	Halton-Peel
<b>Contam Limit Freq 1:</b>				<b>Site Postal Code:</b>	
<b>Contaminant UN No 1:</b>	1078			<b>Site Region:</b>	Central
<b>Environment Impact:</b>				<b>Site Municipality:</b>	Brampton
<b>Nature of Impact:</b>				<b>Site Lot:</b>	
<b>Receiving Medium:</b>				<b>Site Conc:</b>	
<b>Receiving Env:</b>	Air			<b>Northing:</b>	4837463.13
<b>MOE Response:</b>	No			<b>Easting:</b>	603790.69
<b>Dt MOE Arvl on Scn:</b>				<b>Site Geo Ref Accu:</b>	Map
<b>MOE Reported Dt:</b>	2018/05/02			<b>Site Map Datum:</b>	
<b>Dt Document Closed:</b>				<b>SAC Action Class:</b>	Air Spills - Gases and Vapours
<b>Incident Reason:</b>	Unknown / N/A			<b>Source Type:</b>	Unknown / N/A
<b>Site Name:</b>	Costco <UNOFFICIAL>				
<b>Site County/District:</b>	Regional Municipality of Peel				
<b>Site Geo Ref Meth:</b>	10 -100 metres eg. Topographic Map				
<b>Incident Summary:</b>	Costco - 156 kg of R407 added to system				
<b>Contaminant Qty:</b>	156 kg				

<a href="#">63</a>	17 of 23	ENE/291.1	197.9 / -1.99	COSTCO CANADA INC. - #162 100 BISCA YNE CRES. BRAMPTON ON L6W4S1	PES
<b>Detail Licence No:</b>				<b>Operator Box:</b>	
<b>Licence No:</b>	11030			<b>Operator Class:</b>	
<b>Status:</b>				<b>Operator No:</b>	
<b>Approval Date:</b>				<b>Operator Type:</b>	
<b>Report Source:</b>	Legacy Licenses (Excluding TS)			<b>Oper Area Code:</b>	905
<b>Licence Type:</b>	Retail Vendor Class 03			<b>Oper Phone No:</b>	4509300

Map Key	Number of Records	Direction/ Distance (m)	Elev/Diff (m)	Site	DB
<b>Licence Type Code:</b>	21			<b>Operator Ext:</b>	
<b>Licence Class:</b>	03			<b>Operator Lot:</b>	
<b>Licence Control:</b>				<b>Oper Concession:</b>	
<b>Latitude:</b>				<b>Operator Region:</b>	
<b>Longitude:</b>				<b>Operator District:</b>	
<b>Lot:</b>				<b>Operator County:</b>	
<b>Concession:</b>				<b>Op Municipality:</b>	
<b>Region:</b>				<b>Post Office Box:</b>	
<b>District:</b>				<b>MOE District:</b>	
<b>County:</b>				<b>SWP Area Name:</b>	
<b>Trade Name:</b>					
<b>PDF URL:</b>					

<a href="#">63</a>	18 of 23	ENE/291.1	197.9 / -1.99	<b>COSTCO WHOLESALE #162 Brampton</b> 100 Biscayne Crescent Brampton ON L6W 4S1	<b>GEN</b>
<b>Generator No:</b>	ON5889688				
<b>SIC Code:</b>					
<b>SIC Description:</b>					
<b>Approval Years:</b>	As of Jul 2020				
<b>PO Box No:</b>					
<b>Country:</b>	Canada				
<b>Status:</b>	Registered				
<b>Co Admin:</b>					
<b>Choice of Contact:</b>					
<b>Phone No Admin:</b>					
<b>Contaminated Facility:</b>					
<b>MHSW Facility:</b>					
<b><u>Detail(s)</u></b>					
<b>Waste Class:</b>	212 I				
<b>Waste Class Name:</b>	Aliphatic solvents and residues				
<b>Waste Class:</b>	263 L				
<b>Waste Class Name:</b>	Misc. waste organic chemicals				
<b>Waste Class:</b>	148 A				
<b>Waste Class Name:</b>	Misc. wastes and inorganic chemicals				
<b>Waste Class:</b>	269 T				
<b>Waste Class Name:</b>	Organic non-halogenated pesticide and herbicide wastes				
<b>Waste Class:</b>	331 I				
<b>Waste Class Name:</b>	Waste compressed gases including cylinders				
<b>Waste Class:</b>	261 L				
<b>Waste Class Name:</b>	Pharmaceuticals				
<b>Waste Class:</b>	261 A				
<b>Waste Class Name:</b>	Pharmaceuticals				
<b>Waste Class:</b>	263 A				
<b>Waste Class Name:</b>	Misc. waste organic chemicals				
<b>Waste Class:</b>	146 T				
<b>Waste Class Name:</b>	Other specified inorganic sludges, slurries or solids				
<b>Waste Class:</b>	264 L				
<b>Waste Class Name:</b>	Photoprocessing wastes				
<b>Waste Class:</b>	331 L				

Map Key	Number of Records	Direction/ Distance (m)	Elev/Diff (m)	Site	DB
<b>Waste Class Name:</b>		Waste compressed gases including cylinders			
<b>Waste Class:</b>		312 P			
<b>Waste Class Name:</b>		Pathological wastes			
<b>Waste Class:</b>		252 L			
<b>Waste Class Name:</b>		Waste crankcase oils and lubricants			
<b>Waste Class:</b>		264 T			
<b>Waste Class Name:</b>		Photoprocessing wastes			

<a href="#">63</a>	19 of 23	ENE/291.1	197.9 / -1.99	Costco Wholesale 100 Biscayne Cres. Brampton ON	SPL
<b>Ref No:</b>	5805-BC7V3F			<b>Discharger Report:</b>	
<b>Site No:</b>	NA			<b>Material Group:</b>	
<b>Incident Dt:</b>	5/15/2019			<b>Health/Env Conseq:</b>	2 - Minor Environment Corporation
<b>Year:</b>				<b>Client Type:</b>	Miscellaneous Industrial
<b>Incident Cause:</b>				<b>Sector Type:</b>	
<b>Incident Event:</b>	Leak/Break			<b>Agency Involved:</b>	
<b>Contaminant Code:</b>	38			<b>Nearest Watercourse:</b>	
<b>Contaminant Name:</b>	REFRIGERANT GAS, N.O.S.			<b>Site Address:</b>	100 Biscayne Cres.
<b>Contaminant Limit 1:</b>				<b>Site District Office:</b>	Halton-Peel
<b>Contam Limit Freq 1:</b>				<b>Site Postal Code:</b>	
<b>Contaminant UN No 1:</b>	1078			<b>Site Region:</b>	Central
<b>Environment Impact:</b>				<b>Site Municipality:</b>	Brampton
<b>Nature of Impact:</b>				<b>Site Lot:</b>	
<b>Receiving Medium:</b>				<b>Site Conc:</b>	
<b>Receiving Env:</b>	Air			<b>Northing:</b>	
<b>MOE Response:</b>	No			<b>Easting:</b>	
<b>Dt MOE Arvl on Scn:</b>				<b>Site Geo Ref Accu:</b>	
<b>MOE Reported Dt:</b>	5/15/2019			<b>Site Map Datum:</b>	
<b>Dt Document Closed:</b>				<b>SAC Action Class:</b>	Air Spills - Gases and Vapours
<b>Incident Reason:</b>	Material Failure - Poor Design/Substandard Material			<b>Source Type:</b>	Other
<b>Site Name:</b>	Costco<UNOFFICIAL>				
<b>Site County/District:</b>	Regional Municipality of Peel				
<b>Site Geo Ref Meth:</b>					
<b>Incident Summary:</b>	Costco: 156 kgs of 407F Refrigerant to Atmosphere				
<b>Contaminant Qty:</b>	156.2 kg				

<a href="#">63</a>	20 of 23	ENE/291.1	197.9 / -1.99	Neelands Refrigeration Limited 100 Biscayne Cres Brampton ON L6W 4S1	SPL
<b>Ref No:</b>	8883-BKSTWC			<b>Discharger Report:</b>	
<b>Site No:</b>	0300-BKTMMD			<b>Material Group:</b>	
<b>Incident Dt:</b>	2020/01/13			<b>Health/Env Conseq:</b>	2 - Minor Environment Corporation
<b>Year:</b>				<b>Client Type:</b>	Miscellaneous Communal
<b>Incident Cause:</b>				<b>Sector Type:</b>	
<b>Incident Event:</b>	Leak/Break			<b>Agency Involved:</b>	
<b>Contaminant Code:</b>	38			<b>Nearest Watercourse:</b>	
<b>Contaminant Name:</b>	REFRIGERANT GAS, N.O.S.			<b>Site Address:</b>	100 Biscayne Cres
<b>Contaminant Limit 1:</b>				<b>Site District Office:</b>	Halton-Peel
<b>Contam Limit Freq 1:</b>	n/a			<b>Site Postal Code:</b>	L6W 4S1
<b>Contaminant UN No 1:</b>	1078			<b>Site Region:</b>	Central
<b>Environment Impact:</b>				<b>Site Municipality:</b>	Brampton
<b>Nature of Impact:</b>				<b>Site Lot:</b>	
<b>Receiving Medium:</b>				<b>Site Conc:</b>	NA
<b>Receiving Env:</b>	Air			<b>Northing:</b>	NA
<b>MOE Response:</b>	No			<b>Easting:</b>	NA
<b>Dt MOE Arvl on Scn:</b>				<b>Site Geo Ref Accu:</b>	NA

Map Key	Number of Records	Direction/ Distance (m)	Elev/Diff (m)	Site	DB
<b>MOE Reported Dt:</b>	2020/01/13			<b>Site Map Datum:</b>	NA
<b>Dt Document Closed:</b>	2020/01/22			<b>SAC Action Class:</b>	Air Spills - Gases and Vapours
<b>Incident Reason:</b>	Equipment Failure			<b>Source Type:</b>	Pipeline/Components
<b>Site Name:</b>	Costco Wholesale Canada Ltd.				
<b>Site County/District:</b>	Regional Municipality of Peel				
<b>Site Geo Ref Meth:</b>	NA				
<b>Incident Summary:</b>	Neelands Refrig: 104.4 kg R407F to atm				
<b>Contaminant Qty:</b>	104.4 kg				

<a href="#">63</a>	21 of 23	<b>ENE/291.1</b>	<b>197.9 / -1.99</b>	<b>COSTCO WHOLESALE #162 Brampton 100 Biscayne Crescent Brampton ON L6W 4S1</b>	<b>GEN</b>
--------------------	----------	------------------	----------------------	---	------------

**Generator No:** ON5889688

**SIC Code:**

**SIC Description:**

**Approval Years:** As of Nov 2021

**PO Box No:**

**Country:** Canada

**Status:** Registered

**Co Admin:**

**Choice of Contact:**

**Phone No Admin:**

**Contaminated Facility:**

**MHSW Facility:**

**Detail(s)**

**Waste Class:** 261 L

**Waste Class Name:** Pharmaceuticals

**Waste Class:** 263 L

**Waste Class Name:** Misc. waste organic chemicals

**Waste Class:** 261 A

**Waste Class Name:** Pharmaceuticals

**Waste Class:** 252 L

**Waste Class Name:** Waste crankcase oils and lubricants

**Waste Class:** 269 T

**Waste Class Name:** Organic non-halogenated pesticide and herbicide wastes

**Waste Class:** 148 C

**Waste Class Name:** Misc. wastes and inorganic chemicals

**Waste Class:** 263 A

**Waste Class Name:** Misc. waste organic chemicals

**Waste Class:** 212 I

**Waste Class Name:** Aliphatic solvents and residues

**Waste Class:** 264 T

**Waste Class Name:** Photoprocessing wastes

**Waste Class:** 312 P

**Waste Class Name:** Pathological wastes

**Waste Class:** 148 A

**Waste Class Name:** Misc. wastes and inorganic chemicals

**Waste Class:** 122 C

**Waste Class Name:** Alkaline slutions - containing other metals and non-metals (not cyanide)



Map Key	Number of Records	Direction/ Distance (m)	Elev/Diff (m)	Site	DB
<b>Waste Class:</b>		146 T			
<b>Waste Class Name:</b>		Other specified inorganic sludges, slurries or solids			
<b>Waste Class:</b>		331 I			
<b>Waste Class Name:</b>		Waste compressed gases including cylinders			
<b>Waste Class:</b>		264 L			
<b>Waste Class Name:</b>		Photoprocessing wastes			
<b>Waste Class:</b>		112 C			
<b>Waste Class Name:</b>		Acid solutions - containing heavy metals			
<b>Waste Class:</b>		331 L			
<b>Waste Class Name:</b>		Waste compressed gases including cylinders			

<a href="#">63</a>	22 of 23	<b>ENE/291.1</b>	<b>197.9 / -1.99</b>	<b>COSTCO WHOLESALE CANADA LTD 100 BISCAYNE CRES BRAMPTON ON L6W 4S1</b>	<b>PES</b>
<b>Detail Licence No:</b>				<b>Operator Box:</b>	
<b>Licence No:</b>	L-232-7113615167			<b>Operator Class:</b>	
<b>Status:</b>	Active			<b>Operator No:</b>	
<b>Approval Date:</b>	2021-01-14			<b>Operator Type:</b>	
<b>Report Source:</b>	PEST-Limited Vendor			<b>Oper Area Code:</b>	
<b>Licence Type:</b>	Limited Vendor			<b>Oper Phone No:</b>	
<b>Licence Type Code:</b>				<b>Operator Ext:</b>	
<b>Licence Class:</b>				<b>Operator Lot:</b>	
<b>Licence Control:</b>				<b>Oper Concession:</b>	
<b>Latitude:</b>	43.682686			<b>Operator Region:</b>	
<b>Longitude:</b>	-79.71232			<b>Operator District:</b>	
<b>Lot:</b>				<b>Operator County:</b>	
<b>Concession:</b>				<b>Op Municipality:</b>	
<b>Region:</b>				<b>Post Office Box:</b>	
<b>District:</b>				<b>MOE District:</b>	Halton-Peel
<b>County:</b>				<b>SWP Area Name:</b>	Toronto
<b>Trade Name:</b>					
<b>PDF URL:</b>	<a href="http://www.accessenvironment.ene.gov.on.ca/AEWeb/ae/ViewDocument.action?documentRefID=2327991">http://www.accessenvironment.ene.gov.on.ca/AEWeb/ae/ViewDocument.action?documentRefID=2327991</a>				

<a href="#">63</a>	23 of 23	<b>ENE/291.1</b>	<b>197.9 / -1.99</b>	<b>COSTCO WHOLESALE #162 Brampton 100 Biscayne Crescent Brampton ON L6W 4S1</b>	<b>GEN</b>
<b>Generator No:</b>	ON5889688				
<b>SIC Code:</b>					
<b>SIC Description:</b>					
<b>Approval Years:</b>	As of Oct 2022				
<b>PO Box No:</b>					
<b>Country:</b>	Canada				
<b>Status:</b>	Registered				
<b>Co Admin:</b>					
<b>Choice of Contact:</b>					
<b>Phone No Admin:</b>					
<b>Contaminated Facility:</b>					
<b>MHSW Facility:</b>					
<b>Detail(s)</b>					
<b>Waste Class:</b>	261 A				
<b>Waste Class Name:</b>	PHARMACEUTICALS				
<b>Waste Class:</b>	331 L				

Map Key	Number of Records	Direction/ Distance (m)	Elev/Diff (m)	Site	DB
<b>Waste Class Name:</b>		WASTE COMPRESSED GASES			
<b>Waste Class:</b>		148 C			
<b>Waste Class Name:</b>		INORGANIC LABORATORY CHEMICALS			
<b>Waste Class:</b>		261 L			
<b>Waste Class Name:</b>		PHARMACEUTICALS			
<b>Waste Class:</b>		263 L			
<b>Waste Class Name:</b>		ORGANIC LABORATORY CHEMICALS			
<b>Waste Class:</b>		263 A			
<b>Waste Class Name:</b>		ORGANIC LABORATORY CHEMICALS			
<b>Waste Class:</b>		331 I			
<b>Waste Class Name:</b>		WASTE COMPRESSED GASES			
<b>Waste Class:</b>		269 T			
<b>Waste Class Name:</b>		NON-HALOGENATED PESTICIDES			
<b>Waste Class:</b>		264 T			
<b>Waste Class Name:</b>		PHOTOPROCESSING WASTES			
<b>Waste Class:</b>		112 C			
<b>Waste Class Name:</b>		ACID WASTE - HEAVY METALS			
<b>Waste Class:</b>		146 T			
<b>Waste Class Name:</b>		OTHER SPECIFIED INORGANICS			
<b>Waste Class:</b>		148 A			
<b>Waste Class Name:</b>		INORGANIC LABORATORY CHEMICALS			
<b>Waste Class:</b>		212 I			
<b>Waste Class Name:</b>		ALIPHATIC SOLVENTS			
<b>Waste Class:</b>		312 P			
<b>Waste Class Name:</b>		PATHOLOGICAL WASTES			
<b>Waste Class:</b>		122 C			
<b>Waste Class Name:</b>		ALKALINE WASTES - OTHER METALS			
<b>Waste Class:</b>		264 L			
<b>Waste Class Name:</b>		PHOTOPROCESSING WASTES			
<b>Waste Class:</b>		252 L			
<b>Waste Class Name:</b>		WASTE OILS & LUBRICANTS			

[64](#)    1 of 1    **NNE/291.5**    **196.3 / -3.54**    **8 - 20 Bram Court  
Brampton ON**    **EHS**

<b>Order No:</b>	20170202009	<b>Nearest Intersection:</b>	
<b>Status:</b>	C	<b>Municipality:</b>	
<b>Report Type:</b>	Custom Report	<b>Client Prov/State:</b>	ON
<b>Report Date:</b>	07-FEB-17	<b>Search Radius (km):</b>	.25
<b>Date Received:</b>	02-FEB-17	<b>X:</b>	-79.71549
<b>Previous Site Name:</b>		<b>Y:</b>	43.6844
<b>Lot/Building Size:</b>			
<b>Additional Info Ordered:</b>			

[65](#)    1 of 6    **NNE/293.8**    **196.8 / -3.06**    **BRAMALUM INDUSTRIES LTD.  
16 BRAM CRT  
BRAMPTON ON L6W 3R6**    **SCT**

Map Key	Number of Records	Direction/ Distance (m)	Elev/Diff (m)	Site	DB
<b>Established:</b>		1986			
<b>Plant Size (ft²):</b>		4000			
<b>Employment:</b>		2			
<b>--Details--</b>					
<b>Description:</b>		METAL DOORS, SASH, FRAMES, MOLDING, AND TRIM			
<b>SIC/NAICS Code:</b>		3442			
<b>Description:</b>		SIGNS AND ADVERTISING SPECIALTIES			
<b>SIC/NAICS Code:</b>		3993			
<b>Description:</b>		Metal Window and Door Manufacturing			
<b>SIC/NAICS Code:</b>		332321			
<b>Description:</b>		Sign Manufacturing			
<b>SIC/NAICS Code:</b>		339950			

<a href="#">65</a>	2 of 6	<b>NNE/293.8</b>	<b>196.8 / -3.06</b>	<b>SHIPLEY INC. 16 BRAM COURT BRAMPTON ON L6W 3R6</b>	<b>GEN</b>
<b>Generator No:</b>		ON1064401			
<b>SIC Code:</b>		3121			
<b>SIC Description:</b>		COMM. REFRIG. EQUIP.			
<b>Approval Years:</b>		94,95,96,97,98			
<b>PO Box No:</b>					
<b>Country:</b>					
<b>Status:</b>					
<b>Co Admin:</b>					
<b>Choice of Contact:</b>					
<b>Phone No Admin:</b>					
<b>Contaminated Facility:</b>					
<b>MHSW Facility:</b>					
<b><u>Detail(s)</u></b>					
<b>Waste Class:</b>		213			
<b>Waste Class Name:</b>		PETROLEUM DISTILLATES			
<b>Waste Class:</b>		252			
<b>Waste Class Name:</b>		WASTE OILS & LUBRICANTS			

<a href="#">65</a>	3 of 6	<b>NNE/293.8</b>	<b>196.8 / -3.06</b>	<b>SHIPLEY INCORPORATED 16 BRAM COURT BRAMPTON ON L6W 3R6</b>	<b>GEN</b>
<b>Generator No:</b>		ON1064401			
<b>SIC Code:</b>		3121			
<b>SIC Description:</b>		COMM. REFRIG. EQUIP.			
<b>Approval Years:</b>		99,00,01			
<b>PO Box No:</b>					
<b>Country:</b>					
<b>Status:</b>					
<b>Co Admin:</b>					
<b>Choice of Contact:</b>					
<b>Phone No Admin:</b>					
<b>Contaminated Facility:</b>					
<b>MHSW Facility:</b>					
<b><u>Detail(s)</u></b>					

Map Key	Number of Records	Direction/ Distance (m)	Elev/Diff (m)	Site	DB
<b>Waste Class:</b>		252			
<b>Waste Class Name:</b>		WASTE OILS & LUBRICANTS			
<b>Waste Class:</b>		213			
<b>Waste Class Name:</b>		PETROLEUM DISTILLATES			
<a href="#">65</a>	4 of 6	<b>NNE/293.8</b>	<b>196.8 / -3.06</b>	<b>Hi-Lon Glass Services 16 Bram Court Brampton ON L6W 3R6</b>	<b>GEN</b>
<b>Generator No:</b>		ON5420205			
<b>SIC Code:</b>		444190			
<b>SIC Description:</b>		Other Building Material Dealers			
<b>Approval Years:</b>		04,05,06			
<b>PO Box No:</b>					
<b>Country:</b>					
<b>Status:</b>					
<b>Co Admin:</b>					
<b>Choice of Contact:</b>					
<b>Phone No Admin:</b>					
<b>Contaminated Facility:</b>					
<b>MHSW Facility:</b>					
<b><u>Detail(s)</u></b>					
<b>Waste Class:</b>		252			
<b>Waste Class Name:</b>		WASTE OILS & LUBRICANTS			
<a href="#">65</a>	5 of 6	<b>NNE/293.8</b>	<b>196.8 / -3.06</b>	<b>Hi-Lon Glass Services 16 Bram Court Brampton ON L6W 3R6</b>	<b>GEN</b>
<b>Generator No:</b>		ON5420205			
<b>SIC Code:</b>		444190			
<b>SIC Description:</b>		Other Building Material Dealers			
<b>Approval Years:</b>		2010			
<b>PO Box No:</b>					
<b>Country:</b>					
<b>Status:</b>					
<b>Co Admin:</b>					
<b>Choice of Contact:</b>					
<b>Phone No Admin:</b>					
<b>Contaminated Facility:</b>					
<b>MHSW Facility:</b>					
<b><u>Detail(s)</u></b>					
<b>Waste Class:</b>		252			
<b>Waste Class Name:</b>		WASTE OILS & LUBRICANTS			
<a href="#">65</a>	6 of 6	<b>NNE/293.8</b>	<b>196.8 / -3.06</b>	<b>hi-lon glass services ltd 16 Bram Crt Brampton ON L9W 3R6</b>	<b>GEN</b>
<b>Generator No:</b>		ON3960904			
<b>SIC Code:</b>					
<b>SIC Description:</b>					
<b>Approval Years:</b>		As of Nov 2021			
<b>PO Box No:</b>					
<b>Country:</b>		Canada			
<b>Status:</b>		Registered			
<b>Co Admin:</b>					

Map Key	Number of Records	Direction/ Distance (m)	Elev/Diff (m)	Site	DB
<b>Choice of Contact:</b> <b>Phone No Admin:</b> <b>Contaminated Facility:</b> <b>MHSW Facility:</b>					
<b><u>Detail(s)</u></b>					
<b>Waste Class:</b>		252 L			
<b>Waste Class Name:</b>		Waste crankcase oils and lubricants			
<a href="#">66</a>	1 of 2	NE/294.1	196.0 / -3.82	Drago Mechanical Ltd. 14 Bram Crt Brampton ON L6W 3R6	SCT
<b>Established:</b>		01-OCT-88			
<b>Plant Size (ft²):</b>					
<b>Employment:</b>					
<b>--Details--</b>					
<b>Description:</b>		Plumbing, Heating and Air-Conditioning Contractors			
<b>SIC/NAICS Code:</b>		238220			
<a href="#">66</a>	2 of 2	NE/294.1	196.0 / -3.82	Wire Guard Inc. 14 Bram Court Brampton ON L6W3R6	GEN
<b>Generator No:</b>		ON7402296			
<b>SIC Code:</b>					
<b>SIC Description:</b>					
<b>Approval Years:</b>		As of Nov 2021			
<b>PO Box No:</b>					
<b>Country:</b>		Canada			
<b>Status:</b>		Registered			
<b>Co Admin:</b>					
<b>Choice of Contact:</b>					
<b>Phone No Admin:</b>					
<b>Contaminated Facility:</b>					
<b>MHSW Facility:</b>					
<b><u>Detail(s)</u></b>					
<b>Waste Class:</b>		145 I			
<b>Waste Class Name:</b>		Wastes from the use of pigments, coatings and paints			
<a href="#">67</a>	1 of 1	NNW/294.9	198.4 / -1.48	10 Hale Rd Brampton ON L6W3M1	EHS
<b>Order No:</b>		20160408025		<b>Nearest Intersection:</b>	
<b>Status:</b>		C		<b>Municipality:</b>	
<b>Report Type:</b>		Custom Report		<b>Client Prov/State:</b> ON	
<b>Report Date:</b>		13-APR-16		<b>Search Radius (km):</b> .25	
<b>Date Received:</b>		08-APR-16		<b>X:</b> -79.717838	
<b>Previous Site Name:</b>				<b>Y:</b> 43.684681	
<b>Lot/Building Size:</b>					
<b>Additional Info Ordered:</b>					
<a href="#">68</a>	1 of 4	NW/295.9	200.8 / 0.95	MASTERLINE CERAMIC PRODUCTS 21 HALE RD UNIT 9	SCT

Map Key	Number of Records	Direction/ Distance (m)	Elev/Diff (m)	Site	DB
---------	-------------------	----------------------------	------------------	------	----

BRAMPTON ON L6W 3J9

Established: 1968  
 Plant Size (ft²): 0  
 Employment: 1

--Details--

Description: POTTERY PRODUCTS, NOT ELSEWHERE CLASSIFIED  
 SIC/NAICS Code: 3269

Description: INDUSTRIAL PATTERNS  
 SIC/NAICS Code: 3543

Description: SPECIAL DIES AND TOOLS, DIE SETS, JIGS AND FIXTURES, AND INDUSTRIAL MOLDS  
 SIC/NAICS Code: 3544

<u>68</u>	2 of 4	NW/295.9	200.8 / 0.95	ALI AUTO ELECTRICAL REPAIR 21 HALE ROAD, BRAMPTON, ON L6W 3J9	GEN
-----------	--------	----------	--------------	---	-----

Generator No: ON0972900  
 SIC Code: 0000  
 SIC Description: \*\*\* NOT DEFINED \*\*\*  
 Approval Years: 86,87,88,89,90  
 PO Box No:  
 Country:  
 Status:  
 Co Admin:  
 Choice of Contact:  
 Phone No Admin:  
 Contaminated Facility:  
 MHSW Facility:

Detail(s)

Waste Class: 213  
 Waste Class Name: PETROLEUM DISTILLATES

<u>68</u>	3 of 4	NW/295.9	200.8 / 0.95	ALI AUTO ELECTRICAL REPAIR 02-212 21 HALE ROAD, BRAMPTON, ON L6W 3J9	GEN
-----------	--------	----------	--------------	--	-----

Generator No: ON0972900  
 SIC Code: 9941  
 SIC Description: ELECTRIC MOTOR REPAIR  
 Approval Years: 92,93,94,95,96,97,98  
 PO Box No:  
 Country:  
 Status:  
 Co Admin:  
 Choice of Contact:  
 Phone No Admin:  
 Contaminated Facility:  
 MHSW Facility:

Detail(s)

Waste Class: 213  
 Waste Class Name: PETROLEUM DISTILLATES

Map Key	Number of Records	Direction/ Distance (m)	Elev/Diff (m)	Site	DB
<a href="#">68</a>	4 of 4	NW/295.9	200.8 / 0.95	DALIMCHAND MANGRA 21 Hale RD Brampton ON L6W 3J9	EASR
<b>Approval No:</b>	R-001-9563716013			<b>MOE District:</b>	Halton-Peel
<b>Status:</b>	REGISTERED			<b>Municipality:</b>	Brampton
<b>Date:</b>	2016-01-26			<b>Latitude:</b>	43.68416667
<b>Record Type:</b>	EASR			<b>Longitude:</b>	-79.71972222
<b>Link Source:</b>	MOFA			<b>Geometry X:</b>	
<b>Project Type:</b>	Automotive Refinishing Facility			<b>Geometry Y:</b>	
<b>Full Address:</b>					
<b>Approval Type:</b>	EASR-Automotive Refinishing Facility				
<b>SWP Area Name:</b>	Toronto				
<b>PDF URL:</b>					
<b>PDF Site Location:</b>					
<a href="#">69</a>	1 of 2	N/297.3	197.4 / -2.41	K. & L. EMBROIDERY/ EMBLEMS LT 20 BRAM CRT UNIT 5 BRAMPTON ON L6W 3R6	SCT
<b>Established:</b>	1989				
<b>Plant Size (ft²):</b>	1220				
<b>Employment:</b>	2				
<b>--Details--</b>					
<b>Description:</b>	PLEATING, DECORATIVE AND NOVELTY STITCHING, AND TUCKING FOR THE TRADE				
<b>SIC/NAICS Code:</b>	2395				
<a href="#">69</a>	2 of 2	N/297.3	197.4 / -2.41	K & L Embroidery/Emblems Ltd. 20 Bram Crt Unit 5 Brampton ON L6W 3R6	SCT
<b>Established:</b>	01-AUG-89				
<b>Plant Size (ft²):</b>	1220				
<b>Employment:</b>					
<b>--Details--</b>					
<b>Description:</b>	All Other Textile Product Mills				
<b>SIC/NAICS Code:</b>	314990				
<b>Description:</b>	All Other Textile Product Mills				
<b>SIC/NAICS Code:</b>	314990				
<a href="#">70</a>	1 of 10	WNW/298.3	201.8 / 2.00	BRAMPTON STEEL MARKET INC 308 RUTHERFORD RD S UNIT 2 BRAMPTON ON L6W 3K7	SCT
<b>Established:</b>	1987				
<b>Plant Size (ft²):</b>	8000				
<b>Employment:</b>	2				
<b>--Details--</b>					
<b>Description:</b>	FABRICATED PLATE WORK (BOILER SHOPS)				
<b>SIC/NAICS Code:</b>	3443				
<b>Description:</b>	SHEET METAL WORK				
<b>SIC/NAICS Code:</b>	3444				

Map Key	Number of Records	Direction/ Distance (m)	Elev/Diff (m)	Site	DB
<b>Description:</b>		FABRICATED METAL PRODUCTS, NOT ELSEWHERE CLASSIFIED			
<b>SIC/NAICS Code:</b>		3499			
<b>Description:</b>		WELDING REPAIR			
<b>SIC/NAICS Code:</b>		7692			
<a href="#">70</a>	2 of 10	WNW/298.3	201.8 / 2.00	308 Rutherford Road South Brampton ON L6W 3K7	EHS
<b>Order No:</b>		20021209002		<b>Nearest Intersection:</b>	
<b>Status:</b>		C		<b>Municipality:</b>	
<b>Report Type:</b>		Site Report		<b>Client Prov/State:</b> ON	
<b>Report Date:</b>		12/10/02		<b>Search Radius (km):</b> 0.25	
<b>Date Received:</b>		12/9/02		<b>X:</b> -79.720852	
<b>Previous Site Name:</b>				<b>Y:</b> 43.683346	
<b>Lot/Building Size:</b>					
<b>Additional Info Ordered:</b>					
<a href="#">70</a>	3 of 10	WNW/298.3	201.8 / 2.00	1238094 Ontario Limited 308 Rutherford Road South Suite 2 Brampton Ontario L6W 3K7 Brampton ON	EBR
<b>EBR Registry No:</b>		IA03E0410		<b>Decision Posted:</b>	
<b>Ministry Ref No:</b>		9160-5KTRRE		<b>Exception Posted:</b>	
<b>Notice Type:</b>		Instrument Decision		<b>Section:</b>	
<b>Notice Stage:</b>				<b>Act 1:</b>	
<b>Notice Date:</b>		November 02, 2006		<b>Act 2:</b>	
<b>Proposal Date:</b>		March 25, 2003		<b>Site Location Map:</b>	
<b>Year:</b>		2003			
<b>Instrument Type:</b>		(EPA s. 9) - Approval for discharge into the natural environment other than water (i.e. Air)			
<b>Off Instrument Name:</b>					
<b>Posted By:</b>					
<b>Company Name:</b>		1238094 Ontario Limited			
<b>Site Address:</b>					
<b>Location Other:</b>					
<b>Proponent Name:</b>					
<b>Proponent Address:</b>		308 Rutherford Road South , 2, Brampton Ontario, L6W 3K7			
<b>Comment Period:</b>					
<b>URL:</b>					
<b>Site Location Details:</b>					
308 Rutherford Road South Suite 2 Brampton Ontario L6W 3K7 Brampton					
<a href="#">70</a>	4 of 10	WNW/298.3	201.8 / 2.00	1238094 Ontario Limited 308 Rutherford Road South Brampton ON	CA
<b>Certificate #:</b>		9830-5RGR8E			
<b>Application Year:</b>		2003			
<b>Issue Date:</b>		9/18/2003			
<b>Approval Type:</b>		Air			
<b>Status:</b>		Approved			
<b>Application Type:</b>					
<b>Client Name:</b>					
<b>Client Address:</b>					
<b>Client City:</b>					



Map Key	Number of Records	Direction/ Distance (m)	Elev/Diff (m)	Site	DB
<b>Client Postal Code:</b> <b>Project Description:</b> <b>Contaminants:</b> <b>Emission Control:</b>					
<a href="#">70</a>	5 of 10	WNW/298.3	201.8 / 2.00	2120546 ONTARIO INC. 308 RUTHERFORD RD S BRAMPTON ON L6W 3K7	EASR
<b>Approval No:</b> R-001-1596879581 <b>Status:</b> REGISTERED <b>Date:</b> 2016-05-23 <b>Record Type:</b> EASR <b>Link Source:</b> MOFA <b>Project Type:</b> Automotive Refinishing Facility <b>Full Address:</b> <b>Approval Type:</b> EASR-Automotive Refinishing Facility <b>SWP Area Name:</b> Toronto <b>PDF URL:</b> <b>PDF Site Location:</b>					
<b>MOE District:</b> Halton-Peel <b>Municipality:</b> BRAMPTON <b>Latitude:</b> 43.69472222 <b>Longitude:</b> -79.72055556 <b>Geometry X:</b> <b>Geometry Y:</b>					
<a href="#">70</a>	6 of 10	WNW/298.3	201.8 / 2.00	1238094 Ontario Limited 308 Rutherford Road South Brampton ON L6W 3K7	ECA
<b>Approval No:</b> 9830-5RGR8E <b>Approval Date:</b> 2003-09-18 <b>Status:</b> Approved <b>Record Type:</b> ECA <b>Link Source:</b> IDS <b>SWP Area Name:</b> Toronto <b>Approval Type:</b> ECA-AIR <b>Project Type:</b> AIR <b>Business Name:</b> 1238094 Ontario Limited <b>Address:</b> 308 Rutherford Road South <b>Full Address:</b> <b>Full PDF Link:</b> <a href="https://www.accessenvironment.ene.gov.on.ca/instruments/9160-5KTRRE-14.pdf">https://www.accessenvironment.ene.gov.on.ca/instruments/9160-5KTRRE-14.pdf</a> <b>PDF Site Location:</b>					
<b>MOE District:</b> Halton-Peel <b>City:</b> <b>Longitude:</b> -79.720505 <b>Latitude:</b> 43.683643000000004 <b>Geometry X:</b> <b>Geometry Y:</b>					
<a href="#">70</a>	7 of 10	WNW/298.3	201.8 / 2.00	SKYDOME AUTO & BODY CENTRE 308 RUTHERFORD ROAD S UNIT 2 BRAMPTON ON L6W 3K7	GEN
<b>Generator No:</b> ON8508430 <b>SIC Code:</b> 811121 <b>SIC Description:</b> AUTOMOTIVE BODY, PAINT AND INTERIOR REPAIR AND MAINTENANCE <b>Approval Years:</b> 2016 <b>PO Box No:</b> <b>Country:</b> Canada <b>Status:</b> <b>Co Admin:</b> <b>Choice of Contact:</b> CO_OFFICIAL <b>Phone No Admin:</b> <b>Contaminated Facility:</b> No <b>MHSW Facility:</b> No					
<b>Detail(s)</b>					
<b>Waste Class:</b> 213 <b>Waste Class Name:</b> PETROLEUM DISTILLATES					

Map Key	Number of Records	Direction/ Distance (m)	Elev/Diff (m)	Site	DB
<b>Waste Class:</b>		252			
<b>Waste Class Name:</b>		WASTE OILS & LUBRICANTS			
<b>Waste Class:</b>		211			
<b>Waste Class Name:</b>		AROMATIC SOLVENTS			
<a href="#"><u>70</u></a>	8 of 10	<b>WNW/298.3</b>	<b>201.8 / 2.00</b>	<b>SKYDOME AUTO &amp; BODY CENTRE 308 RUTHERFORD ROAD S UNIT 2 BRAMPTON ON L6W 3K7</b>	<b>GEN</b>
<b>Generator No:</b>		ON8508430			
<b>SIC Code:</b>		811121			
<b>SIC Description:</b>		AUTOMOTIVE BODY, PAINT AND INTERIOR REPAIR AND MAINTENANCE			
<b>Approval Years:</b>		2015			
<b>PO Box No:</b>					
<b>Country:</b>		Canada			
<b>Status:</b>					
<b>Co Admin:</b>					
<b>Choice of Contact:</b>		CO_OFFICIAL			
<b>Phone No Admin:</b>					
<b>Contaminated Facility:</b>		No			
<b>MHSW Facility:</b>		No			
<b><u>Detail(s)</u></b>					
<b>Waste Class:</b>		252			
<b>Waste Class Name:</b>		WASTE OILS & LUBRICANTS			
<b>Waste Class:</b>		211			
<b>Waste Class Name:</b>		AROMATIC SOLVENTS			
<b>Waste Class:</b>		213			
<b>Waste Class Name:</b>		PETROLEUM DISTILLATES			
<a href="#"><u>70</u></a>	9 of 10	<b>WNW/298.3</b>	<b>201.8 / 2.00</b>	<b>SKYDOME AUTO &amp; BODY CENTRE 308 RUTHERFORD ROAD S UNIT 2 BRAMPTON ON L6W 3K7</b>	<b>GEN</b>
<b>Generator No:</b>		ON8508430			
<b>SIC Code:</b>		811121			
<b>SIC Description:</b>		AUTOMOTIVE BODY, PAINT AND INTERIOR REPAIR AND MAINTENANCE			
<b>Approval Years:</b>		2014			
<b>PO Box No:</b>					
<b>Country:</b>		Canada			
<b>Status:</b>					
<b>Co Admin:</b>					
<b>Choice of Contact:</b>		CO_OFFICIAL			
<b>Phone No Admin:</b>					
<b>Contaminated Facility:</b>		No			
<b>MHSW Facility:</b>		No			
<b><u>Detail(s)</u></b>					
<b>Waste Class:</b>		213			
<b>Waste Class Name:</b>		PETROLEUM DISTILLATES			
<b>Waste Class:</b>		211			
<b>Waste Class Name:</b>		AROMATIC SOLVENTS			
<b>Waste Class:</b>		252			
<b>Waste Class Name:</b>		WASTE OILS & LUBRICANTS			

Map Key	Number of Records	Direction/ Distance (m)	Elev/Diff (m)	Site	DB
<a href="#">70</a>	10 of 10	WNW/298.3	201.8 / 2.00	SKYDOME AUTO & BODY CENTRE 308 RUTHERFORD ROAD S UNIT 2 BRAMPTON ON L6W 3K7	GEN
<b>Generator No:</b>		ON8508430			
<b>SIC Code:</b>					
<b>SIC Description:</b>					
<b>Approval Years:</b>		As of Dec 2018			
<b>PO Box No:</b>					
<b>Country:</b>		Canada			
<b>Status:</b>		Registered			
<b>Co Admin:</b>					
<b>Choice of Contact:</b>					
<b>Phone No Admin:</b>					
<b>Contaminated Facility:</b>					
<b>MHSW Facility:</b>					
<b>Detail(s)</b>					
<b>Waste Class:</b>		211 H			
<b>Waste Class Name:</b>		Aromatic solvents and residues			
<b>Waste Class:</b>		213 I			
<b>Waste Class Name:</b>		Petroleum distillates			
<b>Waste Class:</b>		252 L			
<b>Waste Class Name:</b>		Waste crankcase oils and lubricants			
<a href="#">71</a>	1 of 9	NNE/298.7	196.8 / -3.05	IFG CORPORATION 18 BRAM CRT UNIT 5 BRAMPTON ON L6W 3R6	SCT
<b>Established:</b>		1978			
<b>Plant Size (ft²):</b>		1200			
<b>Employment:</b>		4			
<b>--Details--</b>					
<b>Description:</b>		MEASURING AND CONTROLLING DEVICES, NOT ELSEWHERE CLASSIFIED			
<b>SIC/NAICS Code:</b>		3829			
<a href="#">71</a>	2 of 9	NNE/298.7	196.8 / -3.05	EDM CUT INC. 18 BRAM CRT UNIT 2 BRAMPTON ON L6W 3R6	SCT
<b>Established:</b>		1993			
<b>Plant Size (ft²):</b>		1000			
<b>Employment:</b>		4			
<b>--Details--</b>					
<b>Description:</b>		SPECIAL DIES AND TOOLS, DIE SETS, JIGS AND FIXTURES, AND INDUSTRIAL MOLDS			
<b>SIC/NAICS Code:</b>		3544			
<b>Description:</b>		INDUSTRIAL AND COMMERCIAL MACHINERY AND EQUIPMENT, NOT ELSEWHERE CLASSIFIED			
<b>SIC/NAICS Code:</b>		3599			
<a href="#">71</a>	3 of 9	NNE/298.7	196.8 / -3.05	INNOVATIVE PACKAGING SOLUTIONS 18 BRAM CRT UNIT 7 BRAMPTON ON L6W 3R6	SCT

Map Key	Number of Records	Direction/ Distance (m)	Elev/Diff (m)	Site	DB
<b>Established:</b> <b>Plant Size (ft²):</b> <b>Employment:</b>		0000 1600 4			
<b>--Details--</b>					
<b>Description:</b>		PACKAGING MACHINERY			
<b>SIC/NAICS Code:</b>		3565			
<b>Description:</b>		INDUSTRIAL MACHINERY AND EQUIPMENT			
<b>SIC/NAICS Code:</b>		5084			
<b>Description:</b>		COMMERCIAL ART AND GRAPHIC DESIGN			
<b>SIC/NAICS Code:</b>		7336			
<a href="#">71</a>	4 of 9	<b>NNE/298.7</b>	<b>196.8 / -3.05</b>	<b>MARVIN GAS SERVICES 18 BRAM COURT UNIT #7 BRAMPTON ON L6W 3R6</b>	<b>GEN</b>
<b>Generator No:</b>		ON1858300			
<b>SIC Code:</b>		5622			
<b>SIC Description:</b>		PLUMBING, ETC., WH.			
<b>Approval Years:</b>		94,95,96,97,98			
<b>PO Box No:</b>					
<b>Country:</b>					
<b>Status:</b>					
<b>Co Admin:</b>					
<b>Choice of Contact:</b>					
<b>Phone No Admin:</b>					
<b>Contaminated Facility:</b>					
<b>MHSW Facility:</b>					
<b><u>Detail(s)</u></b>					
<b>Waste Class:</b>		213			
<b>Waste Class Name:</b>		PETROLEUM DISTILLATES			
<a href="#">71</a>	5 of 9	<b>NNE/298.7</b>	<b>196.8 / -3.05</b>	<b>MARVIN GAS SERVICES 18 BRAM COURT, UNIT 7 BRAMPTON ON L6W 3R8</b>	<b>GEN</b>
<b>Generator No:</b>		ON1858300			
<b>SIC Code:</b>		5622			
<b>SIC Description:</b>		PLUMBING, ETC., WH.			
<b>Approval Years:</b>		99,00,01			
<b>PO Box No:</b>					
<b>Country:</b>					
<b>Status:</b>					
<b>Co Admin:</b>					
<b>Choice of Contact:</b>					
<b>Phone No Admin:</b>					
<b>Contaminated Facility:</b>					
<b>MHSW Facility:</b>					
<b><u>Detail(s)</u></b>					
<b>Waste Class:</b>		213			
<b>Waste Class Name:</b>		PETROLEUM DISTILLATES			

Map Key	Number of Records	Direction/ Distance (m)	Elev/Diff (m)	Site	DB
<a href="#">71</a>	6 of 9	NNE/298.7	196.8 / -3.05	Glacier Precision Machining Inc. 18 Bram Court, Unit 3 & 5 Brampton ON L6W 3R6	GEN
Generator No:		ON4434594			
SIC Code:		333519 333299			
SIC Description:		Other Metalworking Machinery Manufacturing, All Other Industrial Machinery Manufacturing			
Approval Years:		07,08			
PO Box No:					
Country:					
Status:					
Co Admin:					
Choice of Contact:					
Phone No Admin:					
Contaminated Facility:					
MHSW Facility:					
<b><u>Detail(s)</u></b>					
Waste Class:		252			
Waste Class Name:		WASTE OILS & LUBRICANTS			
<a href="#">71</a>	7 of 9	NNE/298.7	196.8 / -3.05	Glacier Precision Machining Inc. 18 Bram Court, Unit #3 Brampton ON L6W 3R6	GEN
Generator No:		ON7800042			
SIC Code:					
SIC Description:					
Approval Years:		As of Dec 2017			
PO Box No:					
Country:		Canada			
Status:		Registered			
Co Admin:					
Choice of Contact:					
Phone No Admin:					
Contaminated Facility:					
MHSW Facility:					
<b><u>Detail(s)</u></b>					
Waste Class:		253 L			
Waste Class Name:		Emulsified oils			
<a href="#">71</a>	8 of 9	NNE/298.7	196.8 / -3.05	Glacier Precision Machining Inc. 18 Bram Court, Unit #3 Brampton ON L6W 3R6	GEN
Generator No:		ON7800042			
SIC Code:					
SIC Description:					
Approval Years:		As of Dec 2018			
PO Box No:					
Country:		Canada			
Status:		Registered			
Co Admin:					
Choice of Contact:					
Phone No Admin:					
Contaminated Facility:					
MHSW Facility:					
<b><u>Detail(s)</u></b>					

Map Key	Number of Records	Direction/ Distance (m)	Elev/Diff (m)	Site	DB
---------	-------------------	----------------------------	------------------	------	----

Waste Class: 253 L  
Waste Class Name: Emulsified oils

[71](#) 9 of 9 **NNE/298.7** **196.8 / -3.05** **Glacier Precision Machining Inc.  
18 Bram Court, Unit #3  
Brampton ON L6W 3R6** **GEN**

Generator No: ON7800042  
SIC Code:  
SIC Description:  
Approval Years: As of Oct 2019  
PO Box No:  
Country: Canada  
Status: Registered  
Co Admin:  
Choice of Contact:  
Phone No Admin:  
Contaminated Facility:  
MHSW Facility:

**Detail(s)**

Waste Class: 253 L  
Waste Class Name: Emulsified oils

[72](#) 1 of 1 **NW/299.2** **199.8 / 0.00** **21 HALE ROAD  
Brampton ON** **WWIS**

Well ID: 7328309	Flowing (Y/N):
Construction Date:	Flow Rate:
Use 1st: Test Hole	Data Entry Status:
Use 2nd: Monitoring	Data Src:
Final Well Status: 0	Date Received: 19-Nov-2018 00:00:00
Water Type:	Selected Flag: TRUE
Casing Material:	Abandonment Rec:
Audit No: Z298050	Contractor: 7241
Tag: A257677	Form Version: 7
Constructn Method:	Owner:
Elevation (m):	County: PEEL
Elevatn Reliability:	Lot:
Depth to Bedrock:	Concession:
Well Depth:	Concession Name:
Overburden/Bedrock:	Easting NAD83:
Pump Rate:	Northing NAD83:
Static Water Level:	Zone:
Clear/Cloudy:	UTM Reliability:
Municipality: BRAMPTON CITY	
Site Info:	

PDF URL (Map):

**Additional Detail(s) (Map)**

Well Completed Date: 2018/10/09  
Year Completed: 2018  
Depth (m): 5.7912  
Latitude: 43.6843559275411  
Longitude: -79.7191285006063  
Path:

**Bore Hole Information**

Map Key	Number of Records	Direction/ Distance (m)	Elev/Diff (m)	Site	DB
---------	-------------------	----------------------------	------------------	------	----

**Bore Hole ID:** 1007357528  
**DP2BR:**  
**Spatial Status:**  
**Code OB:**  
**Code OB Desc:**  
**Open Hole:**  
**Cluster Kind:**  
**Date Completed:** 09-Oct-2018 00:00:00  
**Remarks:**  
**Loc Method Desc:** on Water Well Record  
**Elevrc Desc:**  
**Location Source Date:**  
**Improvement Location Source:**  
**Improvement Location Method:**  
**Source Revision Comment:**  
**Supplier Comment:**

**Elevation:**  
**Elevrc:**  
**Zone:** 17  
**East83:** 603236.00  
**North83:** 4837613.00  
**Org CS:** UTM83  
**UTMRC:** 4  
**UTMRC Desc:** margin of error : 30 m - 100 m  
**Location Method:** wwr

**Overburden and Bedrock**  
**Materials Interval**

**Formation ID:** 1007636097  
**Layer:** 2  
**Color:** 2  
**General Color:** GREY  
**Mat1:** 06  
**Most Common Material:** SILT  
**Mat2:** 01  
**Mat2 Desc:** FILL  
**Mat3:**  
**Mat3 Desc:**  
**Formation Top Depth:** 5.0  
**Formation End Depth:** 19.0  
**Formation End Depth UOM:** ft

**Overburden and Bedrock**  
**Materials Interval**

**Formation ID:** 1007636096  
**Layer:** 1  
**Color:** 6  
**General Color:** BROWN  
**Mat1:** 28  
**Most Common Material:** SAND  
**Mat2:** 11  
**Mat2 Desc:** GRAVEL  
**Mat3:**  
**Mat3 Desc:**  
**Formation Top Depth:** 0.0  
**Formation End Depth:** 5.0  
**Formation End Depth UOM:** ft

**Annular Space/Abandonment**  
**Sealing Record**

**Plug ID:** 1007636106  
**Layer:** 2  
**Plug From:** 1.0  
**Plug To:** 8.0  
**Plug Depth UOM:** ft

**Annular Space/Abandonment**

<b>Map Key</b>	<b>Number of Records</b>	<b>Direction/ Distance (m)</b>	<b>Elev/Diff (m)</b>	<b>Site</b>	<b>DB</b>
<b><u>Sealing Record</u></b>					
<b>Plug ID:</b>		1007636107			
<b>Layer:</b>		3			
<b>Plug From:</b>		8.0			
<b>Plug To:</b>		19.0			
<b>Plug Depth UOM:</b>		ft			
<b><u>Annular Space/Abandonment</u></b>					
<b><u>Sealing Record</u></b>					
<b>Plug ID:</b>		1007636105			
<b>Layer:</b>		1			
<b>Plug From:</b>		0.0			
<b>Plug To:</b>		1.0			
<b>Plug Depth UOM:</b>		ft			
<b><u>Method of Construction &amp; Well Use</u></b>					
<b>Method Construction ID:</b>		1007636104			
<b>Method Construction Code:</b>		D			
<b>Method Construction:</b>		Direct Push			
<b>Other Method Construction:</b>					
<b><u>Pipe Information</u></b>					
<b>Pipe ID:</b>		1007636095			
<b>Casing No:</b>		0			
<b>Comment:</b>					
<b>Alt Name:</b>					
<b><u>Construction Record - Casing</u></b>					
<b>Casing ID:</b>		1007636100			
<b>Layer:</b>		1			
<b>Material:</b>		5			
<b>Open Hole or Material:</b>		PLASTIC			
<b>Depth From:</b>		0.0			
<b>Depth To:</b>		9.0			
<b>Casing Diameter:</b>		1.25			
<b>Casing Diameter UOM:</b>		inch			
<b>Casing Depth UOM:</b>		ft			
<b><u>Construction Record - Screen</u></b>					
<b>Screen ID:</b>		1007636101			
<b>Layer:</b>		1			
<b>Slot:</b>		10			
<b>Screen Top Depth:</b>		9.0			
<b>Screen End Depth:</b>		19.0			
<b>Screen Material:</b>		5			
<b>Screen Depth UOM:</b>		ft			
<b>Screen Diameter UOM:</b>		inch			
<b>Screen Diameter:</b>		1.5			
<b><u>Water Details</u></b>					
<b>Water ID:</b>		1007636099			
<b>Layer:</b>					
<b>Kind Code:</b>					



<i>Map Key</i>	<i>Number of Records</i>	<i>Direction/ Distance (m)</i>	<i>Elev/Diff (m)</i>	<i>Site</i>	<i>DB</i>
----------------	--------------------------	--------------------------------	----------------------	-------------	-----------

**Kind:**

**Water Found Depth:**

**Water Found Depth UOM:** ft

**Hole Diameter**

**Hole ID:** 1007636098

**Diameter:** 2.25

**Depth From:** 0.0

**Depth To:** 19.0

**Hole Depth UOM:** ft

**Hole Diameter UOM:** inch

**Links**

**Bore Hole ID:** 1007357528

**Depth M:** 5.7912

**Year Completed:** 2018

**Well Completed Dt:** 2018/10/09

**Audit No:** Z298050

**Tag No:** A257677

**Contractor:** 7241

**Path:** 732\7328309.pdf

**Latitude:** 43.6843559275411

**Longitude:** -79.7191285006063

# Unplottable Summary

Total: **33** Unplottable sites

DB	Company Name/Site Name	Address	City	Postal
CA	The Corporation of the City of Brampton	from First Gulf Boulevard to the South City Limit	Brampton ON	
CA	Orlando Corporation		Brampton ON	
CA	Rutherford Properties Ltd.		Brampton ON	
CA	Rutherford Properties Ltd.		Brampton ON	
CA	The Regional Municipality of Peel	Steeles Avenue	Brampton ON	
CA	Rutherford Properties Ltd.	Part of Lot 1, Concession 2	Brampton ON	
CA	Steeles Avenue at Credit River Valley	Steeles Ave.	Brampton ON	
CA		part of lot 14 and 15, Con 2 21T-98040B. Fanshore North Res. Sub'n, Ph. 1 & 2.	Brampton ON	
CA	21T-98040B. Fanshore North Res. Sub'n, Ph. 1 & 2.	part of lot 14 and 15, Concession 2	Brampton ON	
CA	LONGMOOR BUILDING CO.	RUTHERFORD RD. LONGMOOR IND.	BRAMPTON CITY ON	
CA	BRAMPTON CITY	HALE/GLIDDEN/BRAMSTEELE RDS.	BRAMPTON CITY ON	
CA	TORSTEELE DEVELOPMENTS LTD.	STEELES AVE.	BRAMPTON CITY ON	
CA	747656 ONTARIO LIMITED	RUTHERFORD RD. SOUTH	BRAMPTON CITY ON	
CA	KNECHT AND BERCHTOLD LIMITED	RUTHERFORD RD. SOUTH	BRAMPTON CITY ON	
CA	ODG DEVELOPMENTS LIMITED - PRIVATE	EASEMENT/RUTHERFORD ROAD S.	BRAMPTON CITY ON	
CA	TORSTEELE DEVELOPMENTS LTD.	STEELES AVE E.	BRAMPTON CITY ON	
CA	Orlando Corporation		Brampton ON	

CA	Orlando Corporation		Brampton ON	
CA	2012111 Ontario Inc.	Steeles Avenue East	Brampton ON	
CA	Rutherford Properties Ltd.	Part of Lot 1, Concession 2	Brampton ON	
CA	Rutherford Properties Ltd.		Brampton ON	
CA	Orlando Corporation		Brampton ON	
CA	Orlando Corporation		Brampton ON	
CA	LONGMOOR BUILDING CO.	RUTHERFORD RD. LONGMOOR IND.	BRAMPTON CITY ON	
CA	CHRYSLER CANADA LTD.	STEELES AVENUE	BRAMPTON CITY ON	
CONV	WALMART CANADA INC.		ON	
CONV	1873537 Ontario Inc. and Gurvinder Singh Biring	Hale Road	Brampton ON	
ECA	2012111 Ontario Inc.	Steeles Avenue East	Brampton ON	L4V 1V4
ECA	2012111 Ontario Inc.	Steeles Avenue East	Brampton ON	L4V 1V4
EHS		Biscayne Cres	Brampton ON	
RSC	Orlando Corporation	No Municipal Address	Brampton ON	
SPL	Redacted S 21(1)(f) of FIPPA	First Golf Drive, just south of Steeles Ave	Brampton ON	
SPL		just north of Steeles Ave	Brampton ON	

# Unplottable Report

---

**Site:** *The Corporation of the City of Brampton  
from First Gulf Boulevard to the South City Limit Brampton ON*

**Database:**  
[CA](#)

**Certificate #:** 3797-7DQL5W  
**Application Year:** 2008  
**Issue Date:** 4/16/2008  
**Approval Type:** Municipal and Private Sewage Works  
**Status:** Approved  
**Application Type:**  
**Client Name:**  
**Client Address:**  
**Client City:**  
**Client Postal Code:**  
**Project Description:**  
**Contaminants:**  
**Emission Control:**

---

**Site:** *Orlando Corporation  
Brampton ON*

**Database:**  
[CA](#)

**Certificate #:** 3333-74RK7C  
**Application Year:** 2007  
**Issue Date:** 8/10/2007  
**Approval Type:** Municipal and Private Sewage Works  
**Status:** Approved  
**Application Type:**  
**Client Name:**  
**Client Address:**  
**Client City:**  
**Client Postal Code:**  
**Project Description:**  
**Contaminants:**  
**Emission Control:**

---

**Site:** *Rutherford Properties Ltd.  
Brampton ON*

**Database:**  
[CA](#)

**Certificate #:** 2856-6NKLUV  
**Application Year:** 2006  
**Issue Date:** 4/13/2006  
**Approval Type:** Municipal and Private Sewage Works  
**Status:** Approved  
**Application Type:**  
**Client Name:**  
**Client Address:**  
**Client City:**  
**Client Postal Code:**  
**Project Description:**  
**Contaminants:**  
**Emission Control:**

---

**Site:** *Rutherford Properties Ltd.  
Brampton ON*

**Database:**  
[CA](#)

**Certificate #:** 2632-6T7PWT

**Application Year:** 2006  
**Issue Date:** 9/1/2006  
**Approval Type:** Municipal and Private Sewage Works  
**Status:** Approved  
**Application Type:**  
**Client Name:**  
**Client Address:**  
**Client City:**  
**Client Postal Code:**  
**Project Description:**  
**Contaminants:**  
**Emission Control:**

---

**Site:** *The Regional Municipality of Peel  
Steeles Avenue Brampton ON*

**Database:**  
[CA](#)

**Certificate #:** 1243-6Y8TKK  
**Application Year:** 2007  
**Issue Date:** 2/12/2007  
**Approval Type:** Municipal and Private Sewage Works  
**Status:** Approved  
**Application Type:**  
**Client Name:**  
**Client Address:**  
**Client City:**  
**Client Postal Code:**  
**Project Description:**  
**Contaminants:**  
**Emission Control:**

---

**Site:** *Rutherford Properties Ltd.  
Part of Lot 1, Concession 2 Brampton ON*

**Database:**  
[CA](#)

**Certificate #:** 0595-6ASMCC  
**Application Year:** 2005  
**Issue Date:** 3/24/2005  
**Approval Type:** Municipal and Private Sewage Works  
**Status:** Approved  
**Application Type:**  
**Client Name:**  
**Client Address:**  
**Client City:**  
**Client Postal Code:**  
**Project Description:**  
**Contaminants:**  
**Emission Control:**

---

**Site:** *Steeles Avenue at Credit River Valley  
Steeles Ave. Brampton ON*

**Database:**  
[CA](#)

**Certificate #:** 2455-4L8S5J  
**Application Year:** 00  
**Issue Date:** 6/15/00  
**Approval Type:** Municipal & Private water  
**Status:** Approved  
**Application Type:** New Certificate of Approval  
**Client Name:** Corporation of the Regional Municipality of Peel  
**Client Address:** 10 Peel Centre Drive  
**Client City:** Brampton  
**Client Postal Code:** L6T 4B9  
**Project Description:** Installation of 900 and 400 mm Diameter Watermain in Common Trench on the South Side of Steeles Ave.  
**Contaminants:**  
**Emission Control:**

---

**Site:** *part of lot 14 and 15, Con 2 21T-98040B. Fanshore North Res. Sub'n, Ph. 1 & 2. Brampton ON* **Database:** *CA*

**Certificate #:** 1628-4Z5S7V  
**Application Year:** 01  
**Issue Date:** 7/31/01  
**Approval Type:** Municipal & Private water  
**Status:** Approved  
**Application Type:** New Certificate of Approval  
**Client Name:** Fanshore Investments Inc.  
**Client Address:** 55 Silton Road  
**Client City:** Vaughan  
**Client Postal Code:** L4L 7Z8  
**Project Description:** Construction of watermain on Edenbrook Hill Drive, Earl Grey Crescent, Bushcroft Trail, Ridgemore Crescent, Oakmeadow Drive, Florence Drive, Allangrove Drive, Earlsridge Boulevard, Edenvally Road, Mistycreek Crescent, Clovercrest Drive, Brentcliff Drive, Timberglade Drive, Dovergreen Drive, Tanvalley Drive, Midvale Road, Berrycreek Drive, Cipriano Court, and Chinguacousy Road.

**Contaminants:**  
**Emission Control:**

---

**Site:** *21T-98040B. Fanshore North Res. Sub'n, Ph. 1 & 2. part of lot 14 and 15, Concession 2 Brampton ON* **Database:** *CA*

**Certificate #:** 0662-4Z6HH2  
**Application Year:** 01  
**Issue Date:** 7/31/01  
**Approval Type:** Municipal & Private sewage  
**Status:** Approved  
**Application Type:** New Certificate of Approval  
**Client Name:** Fanshore Investments Inc.  
**Client Address:** 55 Silton Road  
**Client City:** Vaughan  
**Client Postal Code:** L4L 7Z8  
**Project Description:** Storm and Sanitary Sewers and FDC Sewers to be constructed on Edenbrook Hill Drive, Earl Grey Crescent, Bushcroft Trail, Timberglade Drive, Ridgemore Crescent, Oakmeadow Drive, Florence Drive, Allangrove Drive, Earlsbridge Boulevard, Mistycreek Crescent, Brentcliff Drive, Dovergreen Drive, Tanvalley Drive, Midvale Road, Berrycreek Drive. Storm sewers to be constructed on Block 818 (Park) and Block 678 (Pond). Sanitary Sewers to be constructed on Cipriano Court, on easement approximately 45 meters south of Earlsbridge Boulevard, and easement 30 meters west of east limit of site.

**Contaminants:**  
**Emission Control:**

---

**Site:** *LONGMOOR BUILDING CO. RUTHERFORD RD. LONGMOOR IND. BRAMPTON CITY ON* **Database:** *CA*

**Certificate #:** 7-0280-87-  
**Application Year:** 87  
**Issue Date:** 3/27/1987  
**Approval Type:** Municipal water  
**Status:** Approved  
**Application Type:**  
**Client Name:**  
**Client Address:**  
**Client City:**  
**Client Postal Code:**  
**Project Description:**  
**Contaminants:**  
**Emission Control:**

---

**Site:** *BRAMPTON CITY HALE/GLIDDEN/BRAMSTEELE RDS. BRAMPTON CITY ON* **Database:** *CA*

**Certificate #:** 3-0405-95-

---

**Application Year:** 95  
**Issue Date:** 4/28/1995  
**Approval Type:** Municipal sewage  
**Status:** Approved  
**Application Type:**  
**Client Name:**  
**Client Address:**  
**Client City:**  
**Client Postal Code:**  
**Project Description:**  
**Contaminants:**  
**Emission Control:**

---

**Site:** TORSTEELE DEVELOPMENTS LTD.  
STEELES AVE. BRAMPTON CITY ON

**Database:**  
CA

**Certificate #:** 7-1886-87-  
**Application Year:** 87  
**Issue Date:** 12/23/1987  
**Approval Type:** Municipal water  
**Status:** Approved  
**Application Type:**  
**Client Name:**  
**Client Address:**  
**Client City:**  
**Client Postal Code:**  
**Project Description:**  
**Contaminants:**  
**Emission Control:**

---

**Site:** 747656 ONTARIO LIMITED  
RUTHERFORD RD. SOUTH BRAMPTON CITY ON

**Database:**  
CA

**Certificate #:** 7-0920-88-  
**Application Year:** 88  
**Issue Date:** 6/30/1988  
**Approval Type:** Municipal water  
**Status:** Approved  
**Application Type:**  
**Client Name:**  
**Client Address:**  
**Client City:**  
**Client Postal Code:**  
**Project Description:**  
**Contaminants:**  
**Emission Control:**

---

**Site:** KNECHT AND BERCHTOLD LIMITED  
RUTHERFORD RD. SOUTH BRAMPTON CITY ON

**Database:**  
CA

**Certificate #:** 3-0018-88-  
**Application Year:** 88  
**Issue Date:** 1/19/1988  
**Approval Type:** Municipal sewage  
**Status:** Approved  
**Application Type:**  
**Client Name:**  
**Client Address:**  
**Client City:**  
**Client Postal Code:**  
**Project Description:**  
**Contaminants:**  
**Emission Control:**

---

**Site:** ODG DEVELOPMENTS LIMITED - PRIVATE  
EASEMENT/RUTHERFORD ROAD S. BRAMPTON CITY ON

**Database:**  
CA

**Certificate #:** 3-1358-86-  
**Application Year:** 86  
**Issue Date:** 9/19/1986  
**Approval Type:** Municipal sewage  
**Status:** Approved  
**Application Type:**  
**Client Name:**  
**Client Address:**  
**Client City:**  
**Client Postal Code:**  
**Project Description:**  
**Contaminants:**  
**Emission Control:**

---

**Site:** TORSTEELE DEVELOPMENTS LTD.  
STEELES AVE E. BRAMPTON CITY ON

**Database:**  
CA

**Certificate #:** 3-2235-87-  
**Application Year:** 87  
**Issue Date:** 12/23/1987  
**Approval Type:** Municipal sewage  
**Status:** Approved  
**Application Type:**  
**Client Name:**  
**Client Address:**  
**Client City:**  
**Client Postal Code:**  
**Project Description:**  
**Contaminants:**  
**Emission Control:**

---

**Site:** Orlando Corporation  
Brampton ON

**Database:**  
CA

**Certificate #:** 5409-7KPSEQ  
**Application Year:** 2008  
**Issue Date:** 11/18/2008  
**Approval Type:** Municipal and Private Sewage Works  
**Status:** Approved  
**Application Type:**  
**Client Name:**  
**Client Address:**  
**Client City:**  
**Client Postal Code:**  
**Project Description:**  
**Contaminants:**  
**Emission Control:**

---

**Site:** Orlando Corporation  
Brampton ON

**Database:**  
CA

**Certificate #:** 5790-5LURMN  
**Application Year:** 2003  
**Issue Date:** 5/26/2003  
**Approval Type:** Municipal and Private Sewage Works  
**Status:** Approved  
**Application Type:**  
**Client Name:**  
**Client Address:**



**Client City:**  
**Client Postal Code:**  
**Project Description:**  
**Contaminants:**  
**Emission Control:**

---

**Site:** 2012111 Ontario Inc.  
Steeles Avenue East Brampton ON

**Database:**  
CA

**Certificate #:** 5991-5G4Q4T  
**Application Year:** 2002  
**Issue Date:** 11/22/2002  
**Approval Type:** Municipal and Private Sewage Works  
**Status:** Approved  
**Application Type:**  
**Client Name:**  
**Client Address:**  
**Client City:**  
**Client Postal Code:**  
**Project Description:**  
**Contaminants:**  
**Emission Control:**

---

**Site:** Rutherford Properties Ltd.  
Part of Lot 1, Concession 2 Brampton ON

**Database:**  
CA

**Certificate #:** 7204-6DMHZ6  
**Application Year:** 2005  
**Issue Date:** 6/28/2005  
**Approval Type:** Industrial Sewage Works  
**Status:** Approved  
**Application Type:**  
**Client Name:**  
**Client Address:**  
**Client City:**  
**Client Postal Code:**  
**Project Description:**  
**Contaminants:**  
**Emission Control:**

---

**Site:** Rutherford Properties Ltd.  
Brampton ON

**Database:**  
CA

**Certificate #:** 7500-6TKJ5R  
**Application Year:** 2006  
**Issue Date:** 10/27/2006  
**Approval Type:** Municipal and Private Sewage Works  
**Status:** Approved  
**Application Type:**  
**Client Name:**  
**Client Address:**  
**Client City:**  
**Client Postal Code:**  
**Project Description:**  
**Contaminants:**  
**Emission Control:**

---

**Site:** Orlando Corporation  
Brampton ON

**Database:**  
CA

**Certificate #:** 8262-5MKN6G  
**Application Year:** 2003

**Issue Date:** 5/16/2003  
**Approval Type:** Municipal and Private Sewage Works  
**Status:** Approved  
**Application Type:**  
**Client Name:**  
**Client Address:**  
**Client City:**  
**Client Postal Code:**  
**Project Description:**  
**Contaminants:**  
**Emission Control:**

---

**Site:** **Orlando Corporation**  
**Brampton ON**

**Database:**  
**CA**

**Certificate #:** 9174-5LVR5S  
**Application Year:** 2003  
**Issue Date:** 4/25/2003  
**Approval Type:** Municipal and Private Sewage Works  
**Status:** Approved  
**Application Type:**  
**Client Name:**  
**Client Address:**  
**Client City:**  
**Client Postal Code:**  
**Project Description:**  
**Contaminants:**  
**Emission Control:**

---

**Site:** **LONGMOOR BUILDING CO.**  
**RUTHERFORD RD. LONGMOOR IND. BRAMPTON CITY ON**

**Database:**  
**CA**

**Certificate #:** 3-0336-87-  
**Application Year:** 87  
**Issue Date:** 3/27/1987  
**Approval Type:** Municipal sewage  
**Status:** Approved  
**Application Type:**  
**Client Name:**  
**Client Address:**  
**Client City:**  
**Client Postal Code:**  
**Project Description:**  
**Contaminants:**  
**Emission Control:**

---

**Site:** **CHRYSLER CANADA LTD.**  
**STEELES AVENUE BRAMPTON CITY ON**

**Database:**  
**CA**

**Certificate #:** 8-3075-90-  
**Application Year:** 90  
**Issue Date:** 5/2/1990  
**Approval Type:** Industrial air  
**Status:** Approved  
**Application Type:**  
**Client Name:**  
**Client Address:**  
**Client City:**  
**Client Postal Code:**  
**Project Description:** COMBUSTION EQUIPMENT  
**Contaminants:**  
**Emission Control:**

**Site:** WALMART CANADA INC.  
ON

**Database:**  
CONV

**File No:**  
**Crown Brief No:** 98-0000-9003  
**Court Location:**  
**Publication City:**  
**Publication Title:**  
**Act:**  
**Act(s):**  
**First Matter:**  
**Second Matter:**  
**Investigation 1:**  
**Investigation 2:**  
**Penalty Imposed:**  
**Description:** THIS IS THE CENTRAL BRIEF FOR ALL P.O.A. TICKETS  
**Background:**  
**URL:**

**Location:**  
**Region:** CENTRAL REGION  
**Ministry District:**

**Additional Details**

**Publication Date:**  
**Count:** 1  
**Act:** PA  
**Regulation:** 914  
**Section:** 125(B)  
**Act/Regulation/Section:** PA-914-125(B)  
**Date of Offence:**  
**Date of Conviction:**  
**Date Charged:** 8/3/00  
**Charge Disposition:** SUSPENDED SENTENCE  
**Fine:** \$305.00  
**Synopsis:**

**Site:** 1873537 Ontario Inc. and Gurvinder Singh Biring  
Hale Road Brampton ON

**Database:**  
CONV

**File No:**  
**Crown Brief No:**  
**Court Location:**  
**Publication City:**  
**Publication Title:** Brampton Towing Company and Owner fined \$2,400 for Environmental Protection Act Violations  
**Act:** Environmental Protection Act (EPA)  
**Act(s):**  
**First Matter:**  
**Second Matter:**  
**Investigation 1:**  
**Investigation 2:**  
**Penalty Imposed:**

**Description:** On December 6, 2016, 1873537 Ontario Inc. was fined a total of \$2,000 plus a total victim fine surcharge of \$485 for not immediately notifying the ministry of any change of the vehicle status and registration and for failing to comply with a Provincial Officer's Order Number requiring the company to confirm that the terms of the order had been complied with. The company was given one year to pay the fine.

On the same date, Gurvinder Singh Biring was convicted for failing to take all reasonable care to prevent the corporation from contravening an order as a director of the company. He was fined \$400 plus a victim fine surcharge of \$85 and was given one year to pay the fine.

1873537 Ontario Inc. and Gurvinder Singh Biring pleaded guilty to three offences and were fined a total of \$2,400 for failing to comply with a ministry order, contrary to the Environmental Protection Act (EPA).

**Background:** 1873537 Ontario Inc. (the company) is a towing services company operating out of Hale Road in Brampton. Gurvinder Singh Biring is a Director of the company.

On September 22, 2015, a vehicle formerly owned by the company was subject to a routine inspection by ministry staff.

On the same date, a ministry order was issued to the company requiring work to be done on the vehicle, in order to achieve compliance with the Drive Clean program.

**Location:** Brampton  
**Region:**  
**Ministry District:**

As of January 18, 2016, the company had not taken the necessary actions to comply with the ministry order. The matter was referred to the Ministry's Investigations and Enforcement Branch and following an investigation charges were laid.

**URL:** <https://news.ontario.ca/ene/en/2016/12/brampton-towing-company-and-owner-fined-2400-for-environmental-protection-act-violations.html>

**Additional Details**

**Publication Date:** December 16, 2016 3:00 P.M.  
**Count:**  
**Act:**  
**Regulation:**  
**Section:**  
**Act/Regulation/Section:**  
**Date of Offence:** On September 22, 2015  
**Date of Conviction:** On December 6, 2016  
**Date Charged:**  
**Charge Disposition:**  
**Fine:** \$2,400  
**Synopsis:**

---

**Site:** 2012111 Ontario Inc.  
Steeles Avenue East Brampton ON L4V 1V4

**Database:**  
[ECA](#)

**Approval No:** 3678-5G4QBA  
**Approval Date:** 2002-11-22  
**Status:** Approved  
**Record Type:** ECA  
**Link Source:** IDS  
**SWP Area Name:**  
**Approval Type:** ECA-Municipal and Private Water Works  
**Project Type:** Municipal and Private Water Works  
**Business Name:** 2012111 Ontario Inc.  
**Address:** Steeles Avenue East  
**Full Address:**  
**Full PDF Link:**  
**PDF Site Location:**

**MOE District:**  
**City:**  
**Longitude:**  
**Latitude:**  
**Geometry X:**  
**Geometry Y:**

---

**Site:** 2012111 Ontario Inc.  
Steeles Avenue East Brampton ON L4V 1V4

**Database:**  
[ECA](#)

**Approval No:** 5991-5G4Q4T  
**Approval Date:** 2002-11-22  
**Status:** Approved  
**Record Type:** ECA  
**Link Source:** IDS  
**SWP Area Name:**  
**Approval Type:** ECA-MUNICIPAL AND PRIVATE SEWAGE WORKS  
**Project Type:** MUNICIPAL AND PRIVATE SEWAGE WORKS  
**Business Name:** 2012111 Ontario Inc.  
**Address:** Steeles Avenue East  
**Full Address:**  
**Full PDF Link:** <https://www.accessenvironment.ene.gov.on.ca/instruments/1772-5G3N7W-14.pdf>  
**PDF Site Location:**

**MOE District:**  
**City:**  
**Longitude:**  
**Latitude:**  
**Geometry X:**  
**Geometry Y:**

---

**Site:** Biscayne Cres Brampton ON

**Database:**  
[EHS](#)

**Order No:** 20010828002  
**Status:** C  
**Report Type:** Basic Report  
**Report Date:** 8/31/01  
**Date Received:** 8/28/01  
**Previous Site Name:**

**Nearest Intersection:** Steeles and Hwy 410  
**Municipality:** Peel  
**Client Prov/State:** ON  
**Search Radius (km):** 0.35  
**X:** -79.71293  
**Y:** 43.681374

Lot/Building Size: 2.43 acres  
Additional Info Ordered:

**Site:** Orlando Corporation  
No Municipal Address Brampton ON

**Database:**  
RSC

**RSC ID:** 207746  
**RA No:**  
**RSC Type:** Phase 1 RSC  
**Curr Property Use:** Agricultural/Other  
**Ministry District:** Halton-Peel District Office  
**Filing Date:** 2013/04/18  
**Date Ack:**  
**Date Returned:**  
**Restoration Type:**  
**Soil Type:**  
**Criteria:**  
**CPU Issued Sect 1686:**  
**Asmt Roll No:** 21 10 080 012 07700-0000  
**Prop ID No (PIN):** 14090-0138  
**Property Municipal Address:** No Municipal Address  
**Mailing Address:**  
**Latitude & Latitide:**  
**UTM Coordinates:**  
**Consultant:**  
**Legal Desc:**  
**Measurement Method:**  
**Applicable Standards:**  
**RSC PDF:** <https://www.lrcsde.lrc.gov.on.ca/BFISWebPublic/pub/viewDocument.action?attachmentId=19298&fileName=BROWNFIELDS-E-FILE.pdf>

**Cert Date:**  
**Cert Prop Use No:**  
**Intended Prop Use:** Industrial  
**Qual Person Name:** Vic Nersesian  
**Stratified (Y/N):**  
**Audit (Y/N):**  
**Entire Leg Prop. (Y/N):**  
**Accuracy Estimate:**  
**Telephone:**  
**Fax:**  
**Email:**

**Document(s) Detail**

**Document Heading:** Supporting Documents  
**Document Name:** Legal Description of Property.pdf  
**Document Type:** Lawyer's letter consisting of a legal description of the property  
**Document Link:** <https://www.lrcsde.lrc.gov.on.ca/BFISWebPublic/pub/viewDocument.action?attachmentId=19303&fileName=Legal+Description+of+Property.pdf>

**Document Heading:** Supporting Documents  
**Document Name:** Site survey plan.pdf  
**Document Type:** A Current plan of Survey  
**Document Link:** <https://www.lrcsde.lrc.gov.on.ca/BFISWebPublic/pub/viewDocument.action?attachmentId=19304&fileName=Site+survey+plan.pdf>

**Document Heading:** Supporting Documents  
**Document Name:** CONCEPTUAL SITE MODEL.pdf  
**Document Type:** Phase 1 Conceptual Site Model  
**Document Link:** <https://www.lrcsde.lrc.gov.on.ca/BFISWebPublic/pub/viewDocument.action?attachmentId=19299&fileName=CONCEPTUAL+SITE+MODEL.pdf>

**Document Heading:** Supporting Documents  
**Document Name:** Certificate of Status.pdf  
**Document Type:** Certificate of Status  
**Document Link:** <https://www.lrcsde.lrc.gov.on.ca/BFISWebPublic/pub/viewDocument.action?attachmentId=19305&fileName=Certificate+of+Status.pdf>

**Document Heading:** Supporting Documents  
**Document Name:** transfer document.pdf  
**Document Type:** Copy of any deed(s), transfer(s) or other document(s)  
**Document Link:** <https://www.lrcsde.lrc.gov.on.ca/BFISWebPublic/pub/viewDocument.action?attachmentId=19302&fileName=transfer+document.pdf>

**Document Heading:** Supporting Documents  
**Document Name:** Table of Current and Past Uses.pdf  
**Document Type:** Table of Current and Past Property Use

**Site:** Redacted S 21(1)(f) of FIPPA  
First Golf Drive, just south of Steeles Ave Brampton ON

**Database:**  
SPL

<b>Ref No:</b>	0784-96ZNEL	<b>Discharger Report:</b>	
<b>Site No:</b>		<b>Material Group:</b>	
<b>Incident Dt:</b>	22-APR-13	<b>Health/Env Conseq:</b>	
<b>Year:</b>		<b>Client Type:</b>	
<b>Incident Cause:</b>	Unknown / N/A	<b>Sector Type:</b>	Tank - Above Ground
<b>Incident Event:</b>		<b>Agency Involved:</b>	
<b>Contaminant Code:</b>	13	<b>Nearest Watercourse:</b>	
<b>Contaminant Name:</b>	DIESEL FUEL	<b>Site Address:</b>	First Golf Drive, just south of Steeles Ave
<b>Contaminant Limit 1:</b>		<b>Site District Office:</b>	
<b>Contam Limit Freq 1:</b>		<b>Site Postal Code:</b>	
<b>Contaminant UN No 1:</b>		<b>Site Region:</b>	
<b>Environment Impact:</b>	Not Anticipated	<b>Site Municipality:</b>	Brampton
<b>Nature of Impact:</b>	Other Impact(s)	<b>Site Lot:</b>	
<b>Receiving Medium:</b>		<b>Site Conc:</b>	
<b>Receiving Env:</b>		<b>Northing:</b>	
<b>MOE Response:</b>	Planned Field Response	<b>Easting:</b>	
<b>Dt MOE Arvl on Scn:</b>	03-MAY-13	<b>Site Geo Ref Accu:</b>	
<b>MOE Reported Dt:</b>	22-APR-13	<b>Site Map Datum:</b>	
<b>Dt Document Closed:</b>	26-JUN-13	<b>SAC Action Class:</b>	TSSA - Fuel Safety Branch - Hydrocarbon Fuel Release/Spill
<b>Incident Reason:</b>	Unknown / N/A	<b>Source Type:</b>	
<b>Site Name:</b>	Fuel storage tank<UNOFFICIAL>		
<b>Site County/District:</b>			
<b>Site Geo Ref Meth:</b>			
<b>Incident Summary:</b>	Redacted S21(1)(f) of FIPPA+U3877/RM Peel, 20-25 L diesel fuel to road, cleaned		
<b>Contaminant Qty:</b>	25 L		

**Site:** just north of Steeles Ave Brampton ON

**Database:**  
SPL

<b>Ref No:</b>	4086-9JEN2H	<b>Discharger Report:</b>	
<b>Site No:</b>	NA	<b>Material Group:</b>	
<b>Incident Dt:</b>	2014/04/22	<b>Health/Env Conseq:</b>	
<b>Year:</b>		<b>Client Type:</b>	
<b>Incident Cause:</b>	Leak/Break	<b>Sector Type:</b>	Truck - Only Saddle Tanks
<b>Incident Event:</b>		<b>Agency Involved:</b>	
<b>Contaminant Code:</b>	13	<b>Nearest Watercourse:</b>	
<b>Contaminant Name:</b>	DIESEL FUEL	<b>Site Address:</b>	just north of Steeles Ave
<b>Contaminant Limit 1:</b>		<b>Site District Office:</b>	
<b>Contam Limit Freq 1:</b>		<b>Site Postal Code:</b>	
<b>Contaminant UN No 1:</b>		<b>Site Region:</b>	
<b>Environment Impact:</b>	Not Anticipated	<b>Site Municipality:</b>	Brampton
<b>Nature of Impact:</b>	Soil Contamination	<b>Site Lot:</b>	
<b>Receiving Medium:</b>		<b>Site Conc:</b>	
<b>Receiving Env:</b>		<b>Northing:</b>	
<b>MOE Response:</b>		<b>Easting:</b>	
<b>Dt MOE Arvl on Scn:</b>		<b>Site Geo Ref Accu:</b>	
<b>MOE Reported Dt:</b>	2014/04/22	<b>Site Map Datum:</b>	
<b>Dt Document Closed:</b>		<b>SAC Action Class:</b>	Land Spills
<b>Incident Reason:</b>	Road Conditions	<b>Source Type:</b>	
<b>Site Name:</b>	Southbound lanes on airport Rd<UNOFFICIAL>		
<b>Site County/District:</b>			
<b>Site Geo Ref Meth:</b>			
<b>Incident Summary:</b>	Holmes Freight - 400 L diesel to road & c/b, cing		
<b>Contaminant Qty:</b>	400 L		



# Appendix: Database Descriptions

Environmental Risk Information Services (ERIS) can search the following databases. The extent of historical information varies with each database and current information is determined by what is publicly available to ERIS at the time of update. **Note:** Databases denoted with " \* " indicates that the database will no longer be updated. See the individual database description for more information.

## **Abandoned Aggregate Inventory:**

Provincial [AAGR](#)

The MAAP Program maintains a database of abandoned pits and quarries. Please note that the database is only referenced by lot and concession and city/town location. The database provides information regarding the location, type, size, land use, status and general comments.\*

**Government Publication Date: Sept 2002\***

## **Aggregate Inventory:**

Provincial [AGR](#)

The Ontario Ministry of Northern Development, Mines, Natural Resources and Forestry (ONDMNRF) maintains this database of pits and quarries. The database provides information regarding the registered owner/operator, location name, operation type, approval type, and maximum annual tonnage.

**Government Publication Date: Up to Oct 2022**

## **Abandoned Mine Information System:**

Provincial [AMIS](#)

The Abandoned Mines Information System contains data on known abandoned and inactive mines located on both Crown and privately held lands. The information was provided by the Ministry of Northern Development and Mines (MNDM), with the following disclaimer: "the database provided has been compiled from various sources, and the Ministry of Northern Development and Mines makes no representation and takes no responsibility that such information is accurate, current or complete". Reported information includes official mine name, status, background information, mine start/end date, primary commodity, mine features, hazards and remediation.

**Government Publication Date: 1800-Mar 2022**

## **Anderson's Waste Disposal Sites:**

Private [ANDR](#)

The information provided in this database was collected by examining various historical documents which aimed to characterize the likely position of former waste disposal sites from 1860 to present. The research initiative behind the creation of this database was to identify those sites that are missing from the Ontario MOE Waste Disposal Site Inventory, as well as to provide revisions and corrections to the positions and descriptions of sites currently listed in the MOE inventory. In addition to historic waste disposal facilities, the database also identifies certain auto wreckers and scrap yards that have been extrapolated from documentary sources. Please note that the data is not warranted to be complete, exhaustive or authoritative. The information was collected for research purposes only.

**Government Publication Date: 1860s-Present**

## **Aboveground Storage Tanks:**

Provincial [AST](#)

Historical listing of aboveground storage tanks made available by the Department of Natural Resources and Forestry. Includes tanks used to hold water or petroleum. This dataset has been retired as of September 25, 2014 and will no longer be updated.

**Government Publication Date: May 31, 2014**

## **Automobile Wrecking & Supplies:**

Private [AUWR](#)

This database provides an inventory of known locations that are involved in the scrap metal, automobile wrecking/recycling, and automobile parts & supplies industry. Information is provided on the company name, location and business type.

**Government Publication Date: 1999-May 31, 2022**

## **Borehole:**

Provincial [BORE](#)

A borehole is the generalized term for any narrow shaft drilled in the ground, either vertically or horizontally. The information here includes geotechnical investigations or environmental site assessments, mineral exploration, or as a pilot hole for installing piers or underground utilities. Information is from many sources such as the Ministry of Transportation (MTO) boreholes from engineering reports and projects from the 1950 to 1990's in Southern Ontario. Boreholes from the Ontario Geological Survey (OGS) including The Urban Geology Analysis Information System (UGAIS) and the York Peel Durham Toronto (YPDT) database of the Conservation Authority Moraine Coalition. This database will include fields such as location, stratigraphy, depth, elevation, year drilled, etc. For all water well data or oil and gas well data for Ontario please refer to WWIS and OOGW.

**Government Publication Date: 1875-Jul 2018**



**Certificates of Approval:**

Provincial CA

This database contains the following types of approvals: Air & Noise, Industrial Sewage, Municipal & Private Sewage, Waste Management Systems and Renewable Energy Approvals. The MOE in Ontario states that any facility that releases emissions to the atmosphere, discharges contaminants to ground or surface water, provides potable water supplies, or stores, transports or disposes of waste, must have a Certificate of Approval before it can operate lawfully. Fields include approval number, business name, address, approval date, approval type and status. This database will no longer be updated, as CofA's have been replaced by either Environmental Activity and Sector Registry (EASR) or Environmental Compliance Approval (ECA). Please refer to those individual databases for any information after Oct.31, 2011.

**Government Publication Date: 1985-Oct 30, 2011\***

**Dry Cleaning Facilities:**

Federal CDRY

List of dry cleaning facilities made available by Environment and Climate Change Canada. Environment and Climate Change Canada's Tetrachloroethylene (Use in Dry Cleaning and Reporting Requirements) Regulations (SOR/2003-79) are intended to reduce releases of tetrachloroethylene to the environment from dry cleaning facilities.

**Government Publication Date: Jan 2004-Dec 2020**

**Commercial Fuel Oil Tanks:**

Provincial CFOT

Locations of commercial underground fuel oil tanks. This is not a comprehensive or complete inventory of commercial fuel tanks in the province; this listing is a copy of records of registered commercial underground fuel oil tanks obtained under Access to Public Information.

Note that the following types of tanks do not require registration: waste oil tanks in apartments, office buildings, residences, etc.; aboveground gas or diesel tanks. Records are not verified for accuracy or completeness.

**Government Publication Date: Feb 28, 2022**

**Chemical Manufacturers and Distributors:**

Private CHEM

This database includes information from both a one time study conducted in 1992 and private source and is a listing of facilities that manufacture or distribute chemicals. The production of these chemical substances may involve one or more chemical reactions and/or chemical separation processes (i.e. fractionation, solvent extraction, crystallization, etc.).

**Government Publication Date: 1999-Jan 31, 2020**

**Chemical Register:**

Private CHM

This database includes a listing of locations of facilities within the Province or Territory that either manufacture and/or distributes chemicals.

**Government Publication Date: 1999-May 31, 2022**

**Compressed Natural Gas Stations:**

Private CNG

Canada has a network of public access compressed natural gas (CNG) refuelling stations. These stations dispense natural gas in compressed form at 3,000 pounds per square inch (psi), the pressure which is allowed within the current Canadian codes and standards. The majority of natural gas refuelling is located at existing retail gasoline that have a separate refuelling island for natural gas. This list of stations is made available by the Canadian Natural Gas Vehicle Alliance.

**Government Publication Date: Dec 2012 -Sep 2022**

**Inventory of Coal Gasification Plants and Coal Tar Sites:**

Provincial COAL

This inventory includes both the "Inventory of Coal Gasification Plant Waste Sites in Ontario-April 1987" and the Inventory of Industrial Sites Producing or Using Coal Tar and Related Tars in Ontario-November 1988) collected by the MOE. It identifies industrial sites that produced and continue to produce or use coal tar and other related tars. Detailed information is available and includes: facility type, size, land use, information on adjoining properties, soil condition, site operators/occupants, site description, potential environmental impacts and historic maps available. This was a one-time inventory.\*

**Government Publication Date: Apr 1987 and Nov 1988\***

**Compliance and Convictions:**

Provincial CONV

This database summarizes the fines and convictions handed down by the Ontario courts beginning in 1989. Companies and individuals named here have been found guilty of environmental offenses in Ontario courts of law.

**Government Publication Date: 1989-Nov 2022**

**Certificates of Property Use:**

Provincial CPU

This is a subset taken from Ontario's Environmental Registry (EBR) database. It will include CPU's on the registry such as (EPA s. 168.6) - Certificate of Property Use.

**Government Publication Date: 1994 - Nov 30, 2022**

**Drill Hole Database:**

Provincial [DRL](#)

The Ontario Drill Hole Database contains information on more than 113,000 percussion, overburden, sonic and diamond drill holes from assessment files on record with the department of Mines and Minerals. Please note that limited data is available for southern Ontario, as it was the last area to be completed. The database was created when surveys submitted to the Ministry were converted in the Assessment File Research Image Database (AFRI) project. However, the degree of accuracy (coordinates) as to the exact location of drill holes is dependent upon the source document submitted to the MNDM. Levels of accuracy used to locate holes are: centering on the mining claim; a sketch of the mining claim; a 1:50,000 map; a detailed company map; or from submitted a "Report of Work".

**Government Publication Date: 1886 - Oct 2022**

**Delisted Fuel Tanks:**

Provincial [DTNK](#)

List of fuel storage tank sites that were once found in - and have since been removed from - the list of fuel storage tanks made available by the regulatory agency under Access to Public Information.

**Government Publication Date: Feb 28, 2022**

**Environmental Activity and Sector Registry:**

Provincial [EASR](#)

On October 31, 2011, a smarter, faster environmental approvals system came into effect in Ontario. The EASR allows businesses to register certain activities with the ministry, rather than apply for an approval. The registry is available for common systems and processes, to which preset rules of operation can be applied. The EASR is currently available for: heating systems, standby power systems and automotive refinishing. Businesses whose activities aren't subject to the EASR may apply for an ECA (Environmental Compliance Approval), Please see our ECA database.

**Government Publication Date: Oct 2011- Nov 30, 2022**

**Environmental Registry:**

Provincial [EBR](#)

The Environmental Registry lists proposals, decisions and exceptions regarding policies, Acts, instruments, or regulations that could significantly affect the environment. Through the Registry, thirteen provincial ministries notify the public of upcoming proposals and invite their comments. For example, if a local business is requesting a permit, license, or certificate of approval to release substances into the air or water; these are notified on the registry. Data includes: Approval for discharge into the natural environment other than water (i.e. Air) - EPA s. 9, Approval for sewage works - OWRA s. 53(1), and EPA s. 27 - Approval for a waste disposal site. For information regarding Permit to Take Water (PTTW), Certificate of Property Use (CPU) and (ORD) Orders please refer to those individual databases.

**Government Publication Date: 1994 - Nov 30, 2022**

**Environmental Compliance Approval:**

Provincial [ECA](#)

On October 31, 2011, a smarter, faster environmental approvals system came into effect in Ontario. In the past, a business had to apply for multiple approvals (known as certificates of approval) for individual processes and pieces of equipment. Today, a business either registers itself, or applies for a single approval, depending on the types of activities it conducts. Businesses whose activities aren't subject to the EASR may apply for an ECA. A single ECA addresses all of a business's emissions, discharges and wastes. Separate approvals for air, noise and waste are no longer required. This database will also include Renewable Energy Approvals. For certificates of approval prior to Nov 1st, 2011, please refer to the CA database. For all Waste Disposal Sites please refer to the WDS database.

**Government Publication Date: Oct 2011- Nov 30, 2022**

**Environmental Effects Monitoring:**

Federal [EEM](#)

The Environmental Effects Monitoring program assesses the effects of effluent from industrial or other sources on fish, fish habitat and human usage of fisheries resources. Since 1992, pulp and paper mills have been required to conduct EEM studies under the Pulp and Paper Effluent Regulations. This database provides information on the mill name, geographical location and sub-lethal toxicity data.

**Government Publication Date: 1992-2007\***

**ERIS Historical Searches:**

Private [EHS](#)

ERIS has compiled a database of all environmental risk reports completed since March 1999. Available fields for this database include: site location, date of report, type of report, and search radius. As per all other databases, the ERIS database can be referenced on both the map and "Statistical Profile" page.

**Government Publication Date: 1999-Jul 31, 2022**

**Environmental Issues Inventory System:**

Federal [EIIS](#)

The Environmental Issues Inventory System was developed through the implementation of the Environmental Issues and Remediation Plan. This plan was established to determine the location and severity of contaminated sites on inhabited First Nation reserves, and where necessary, to remediate those that posed a risk to health and safety; and to prevent future environmental problems. The EIIS provides information on the reserve under investigation, inventory number, name of site, environmental issue, site action (Remediation, Site Assessment), and date investigation completed.

**Government Publication Date: 1992-2001\***

**Emergency Management Historical Event:**

Provincial **EMHE**

List of locations of historical occurrences of emergency events, including those assigned to the Ministry of Natural Resources by Order-In-Council (OIC) under the Emergency Management and Civil Protection Act, as well as events where MNR provided requested emergency response assistance. Many of these events will have involved community evacuations, significant structural loss, and/or involvement of MNR emergency response staff. These events fall into one of ten (10) type categories: Dam Failure; Drought / Low Water; Erosion; Flood; Forest Fire; Soil and Bedrock Instability; Petroleum Resource Center Event, EMO Requested Assistance, Continuity of Operations Event, Other Requested Assistance. EMHE record details are reproduced by ERIS under License with the Ontario Ministry of Natural Resources © Queen's Printer for Ontario, 2017.

**Government Publication Date: Apr 30, 2022**

**Environmental Penalty Annual Report:**

Provincial **EPAR**

This database contains data from Ontario's annual environmental penalty report published by the Ministry of the Environment and Climate Change. These reports provide information on environmental penalties for land / water violations issued to companies in one of the nine industrial sectors covered by the Municipal Industrial Strategy for Abatement (MISA) regulations.

**Government Publication Date: Jan 1, 2011 - Dec 31, 2021**

**List of Expired Fuels Safety Facilities:**

Provincial **EXP**

List of facilities and tanks for which there was once a fuel registration. This is not a comprehensive or complete inventory of expired tanks/tank facilities in the province; this listing is a copy of previously registered tanks and facilities obtained under Access to Public Information. Includes private fuel outlets, bulk plants, fuel oil tanks, gasoline stations, marinas, propane filling stations, liquid fuel tanks, piping systems, etc; includes tanks which have been removed from the ground.

Notes: registration was not required for private fuel underground/aboveground storage tanks prior to January 1990, nor for furnace oil tanks prior to May 1, 2002; registration is not required for waste oil tanks in apartments, office buildings, residences, etc., or aboveground gas or diesel tanks. Records are not verified for accuracy or completeness.

**Government Publication Date: Feb 28, 2022**

**Federal Convictions:**

Federal **FCON**

Environment Canada maintains a database referred to as the "Environmental Registry" that details prosecutions under the Canadian Environmental Protection Act (CEPA) and the Fisheries Act (FA). Information is provided on the company name, location, charge date, offence and penalty.

**Government Publication Date: 1988-Jun 2007\***

**Contaminated Sites on Federal Land:**

Federal **FCS**

The Federal Contaminated Sites Inventory includes information on known federal contaminated sites under the custodianship of departments, agencies and consolidated Crown corporations as well as those that are being or have been investigated to determine whether they have contamination arising from past use that could pose a risk to human health or the environment. The inventory also includes non-federal contaminated sites for which the Government of Canada has accepted some or all financial responsibility. It does not include sites where contamination has been caused by, and which are under the control of, enterprise Crown corporations, private individuals, firms or other levels of government. Includes fire training sites and sites at which Per- and Polyfluoroalkyl Substances (PFAS) are a concern.

**Government Publication Date: Jun 2000-Sep 2022**

**Fisheries & Oceans Fuel Tanks:**

Federal **FOFT**

Fisheries & Oceans Canada maintains an inventory of aboveground & underground fuel storage tanks located on Fisheries & Oceans property or controlled by DFO. Our inventory provides information on the site name, location, tank owner, tank operator, facility type, storage tank location, tank contents & capacity, and date of tank installation.

**Government Publication Date: 1964-Sep 2019**

**Federal Identification Registry for Storage Tank Systems (FIRSTS):**

Federal **FRST**

A list of federally regulated Storage tanks from the Federal Identification Registry for Storage Tank Systems (FIRSTS). FIRSTS is Environment and Climate Change Canada's database of storage tank systems subject to the Storage Tank for Petroleum Products and Allied Petroleum Products Regulations. The main objective of the Regulations is to prevent soil and groundwater contamination from storage tank systems located on federal and aboriginal lands. Storage tank systems that do not have a valid identification number displayed in a readily visible location on or near the storage tank system may be refused product delivery.

**Government Publication Date: May 31, 2018**

**Fuel Storage Tank:**

Provincial **FST**

List of registered private and retail fuel storage tanks. This is not a comprehensive or complete inventory of private and retail fuel storage tanks in the province; this listing is a copy of registered private and retail fuel storage tanks, obtained under Access to Public Information.

Notes: registration was not required for private fuel underground/aboveground storage tanks prior to January 1990, nor for furnace oil tanks prior to May 1, 2002; registration is not required for waste oil tanks in apartments, office buildings, residences, etc., or aboveground gas or diesel tanks. Records are not verified for accuracy or completeness.

**Government Publication Date: Feb 28, 2022**

**Fuel Storage Tank - Historic:**

Provincial

[FSTH](#)

The Fuels Safety Branch of the Ontario Ministry of Consumer and Commercial Relations maintained a database of all registered private fuel storage tanks. Public records of private fuel storage tanks are only available since the registration became effective in September 1989. This information is now collected by the Technical Standards and Safety Authority.

**Government Publication Date: Pre-Jan 2010\***

**Ontario Regulation 347 Waste Generators Summary:**

Provincial

[GEN](#)

Regulation 347 of the Ontario EPA defines a waste generation site as any site, equipment and/or operation involved in the production, collection, handling and/or storage of regulated wastes. A generator of regulated waste is required to register the waste generation site and each waste produced, collected, handled, or stored at the site. This database contains the registration number, company name and address of registered generators including the types of hazardous wastes generated. It includes data on waste generating facilities such as: drycleaners, waste treatment and disposal facilities, machine shops, electric power distribution etc. This information is a summary of all years from 1986 including the most currently available data. Some records may contain, within the company name, the phrase "See & Use..." followed by a series of letters and numbers. This occurs when one company is amalgamated with or taken over by another registered company. The number listed as "See & Use", refers to the new ownership and the other identification number refers to the original ownership. This phrase serves as a link between the 2 companies until operations have been fully transferred.

**Government Publication Date: 1986-Oct 31, 2022**

**Greenhouse Gas Emissions from Large Facilities:**

Federal

[GHG](#)

List of greenhouse gas emissions from large facilities made available by Environment Canada. Greenhouse gas emissions in kilotonnes of carbon dioxide equivalents (kt CO<sub>2</sub> eq).

**Government Publication Date: 2013-Dec 2019**

**TSSA Historic Incidents:**

Provincial

[HINC](#)

List of historic incidences of spills and leaks of diesel, fuel oil, gasoline, natural gas, propane, and hydrogen recorded by the TSSA in their previous incident tracking system. The TSSA's Fuels Safety Program administers the Technical Standards & Safety Act 2000, providing fuel-related safety services associated with the safe transportation, storage, handling and use of fuels such as gasoline, diesel, propane, natural gas and hydrogen. Under this Act, the TSSA regulates fuel suppliers, storage facilities, transport trucks, pipelines, contractors and equipment or appliances that use fuels. Records are not verified for accuracy or completeness. This is not a comprehensive or complete inventory of historical fuel spills and leaks in the province. This listing is a copy of the data captured at one moment in time and is hence limited by the record date provided here.

**Government Publication Date: 2006-June 2009\***

**Indian & Northern Affairs Fuel Tanks:**

Federal

[IAFT](#)

The Department of Indian & Northern Affairs Canada (INAC) maintains an inventory of aboveground & underground fuel storage tanks located on both federal and crown land. Our inventory provides information on the reserve name, location, facility type, site/facility name, tank type, material & ID number, tank contents & capacity, and date of tank installation.

**Government Publication Date: 1950-Aug 2003\***

**Fuel Oil Spills and Leaks:**

Provincial

[INC](#)

Listing of spills and leaks of diesel, fuel oil, gasoline, natural gas, propane, and hydrogen reported to the Spills Action Centre (SAC). This is not a comprehensive or complete inventory of fuel-related leaks, spills, and incidents in the province; this listing is a copy of incidents reported to the SAC, obtained under Access to Public Information. Includes incidents from fuel-related hazards such as spills, fires, and explosions. Records are not verified for accuracy or completeness.

**Government Publication Date: Feb 28, 2022**

**Landfill Inventory Management Ontario:**

Provincial

[LIMO](#)

The Landfill Inventory Management Ontario (LIMO) database is updated every year, as the Ministry of the Environment, Conservation and Parks compiles new and updated information. Includes small and large landfills currently operating as well as those which are closed and historic. Operators of larger landfills provide landfill information for the previous operating year to the ministry for LIMO including: estimated amount of total waste received, landfill capacity, estimated total remaining landfill capacity, fill rates, engineering designs, reporting and monitoring details, size of location, service area, approved waste types, leachate of site treatment, contaminant attenuation zone and more. The small landfills include information such as site owner, site location and certificate of approval # and status.

**Government Publication Date: Mar 21, 2022**

**Canadian Mine Locations:**

Private

[MINE](#)

This information is collected from the Canadian & American Mines Handbook. The Mines database is a national database that provides over 290 listings on mines (listed as public companies) dealing primarily with precious metals and hard rocks. Listed are mines that are currently in operation, closed, suspended, or are still being developed (advanced projects). Their locations are provided as geographic coordinates (x, y and/or longitude, latitude). As of 2002, data pertaining to Canadian smelters and refineries has been appended to this database.

**Government Publication Date: 1998-2009\***

**Mineral Occurrences:**

Provincial

[MNR](#)

In the early 70's, the Ministry of Northern Development and Mines created an inventory of approximately 19,000 mineral occurrences in Ontario, in regard to metallic and industrial minerals, as well as some information on building stones and aggregate deposits. Please note that the "Horizontal Positional Accuracy" is approximately +/- 200 m. Many reference elements for each record were derived from field sketches using pace or chain/tape measurements against claim posts or topographic features in the area. The primary limiting factor for the level of positional accuracy is the scale of the source material. The testing of horizontal accuracy of the source materials was accomplished by comparing the plan metric (X and Y) coordinates of that point with the coordinates of the same point as defined from a source of higher accuracy.

**Government Publication Date: 1846-Feb 2022**

**National Analysis of Trends in Emergencies System (NATES):**

Federal

[NATE](#)

In 1974 Environment Canada established the National Analysis of Trends in Emergencies System (NATES) database, for the voluntary reporting of significant spill incidents. The data was to be used to assist in directing the work of the emergencies program. NATES ran from 1974 to 1994. Extensive information is available within this database including company names, place where the spill occurred, date of spill, cause, reason and source of spill, damage incurred, and amount, concentration, and volume of materials released.

**Government Publication Date: 1974-1994\***

**Non-Compliance Reports:**

Provincial

[NCPL](#)

The Ministry of the Environment provides information about non-compliant discharges of contaminants to air and water that exceed legal allowable limits, from regulated industrial and municipal facilities. A reported non-compliance failure may be in regard to a Control Order, Certificate of Approval, Sectoral Regulation or specific regulation/act.

**Government Publication Date: Dec 31, 2020**

**National Defense & Canadian Forces Fuel Tanks:**

Federal

[NDFT](#)

The Department of National Defense and the Canadian Forces maintains an inventory of all aboveground & underground fuel storage tanks located on DND lands. Our inventory provides information on the base name, location, tank type & capacity, tank contents, tank class, date of tank installation, date tank last used, and status of tank as of May 2001. This database will no longer be updated due to the new National Security protocols which have prohibited any release of this database.

**Government Publication Date: Up to May 2001\***

**National Defense & Canadian Forces Spills:**

Federal

[NDSP](#)

The Department of National Defense and the Canadian Forces maintains an inventory of spills to land and water. All spill sites have been classified under the "Transportation of Dangerous Goods Act - 1992". Our inventory provides information on the facility name, location, spill ID #, spill date, type of spill, as well as the quantity of substance spilled & recovered.

**Government Publication Date: Mar 1999-Apr 2018**

**National Defence & Canadian Forces Waste Disposal Sites:**

Federal

[NDWD](#)

The Department of National Defence and the Canadian Forces maintains an inventory of waste disposal sites located on DND lands. Where available, our inventory provides information on the base name, location, type of waste received, area of site, depth of site, year site opened/closed and status.

**Government Publication Date: 2001-Apr 2007\***

**National Energy Board Pipeline Incidents:**

Federal

[NEBI](#)

Locations of pipeline incidents from 2008 to present, made available by the Canada Energy Regulator (CER) - previously the National Energy Board (NEB). Includes incidents reported under the Onshore Pipeline Regulations and the Processing Plant Regulations related to pipelines under federal jurisdiction, does not include incident data related to pipelines under provincial or territorial jurisdiction.

**Government Publication Date: 2008-Jun 30, 2021**

**National Energy Board Wells:**

Federal

[NEBP](#)

The NEBW database contains information on onshore & offshore oil and gas wells that are outside provincial jurisdiction(s) and are thereby regulated by the National Energy Board. Data is provided regarding the operator, well name, well ID No./UWI, status, classification, well depth, spud and release date.

**Government Publication Date: 1920-Feb 2003\***

**National Environmental Emergencies System (NEES):**

Federal

**NEES**

In 2000, the Emergencies program implemented NEES, a reporting system for spills of hazardous substances. For the most part, this system only captured data from the Atlantic Provinces, some from Quebec and Ontario and a portion from British Columbia. Data for Alberta, Saskatchewan, Manitoba and the Territories was not captured. However, NEES is also a repository for previous Environment Canada spill datasets. NEES is composed of the historic datasets ' or Trends ' which dates from approximately 1974 to present. NEES Trends is a compilation of historic databases, which were merged and includes data from NATES (National Analysis of Trends in Emergencies System), ARTS (Atlantic Regional Trends System), and NEES. In 2001, the Emergencies Program determined that variations in reporting regimes and requirements between federal and provincial agencies made national spill reporting and trend analysis difficult to achieve. As a consequence, the department has focused efforts on capturing data on spills of substances which fall under its legislative authority only (CEPA and FA). As such, the NEES database will be decommissioned in December 2004.

**Government Publication Date: 1974-2003\***

**National PCB Inventory:**

Federal

**NPCB**

Environment Canada's National PCB inventory includes information on in-use PCB containing equipment in Canada including federal, provincial and private facilities. Federal out-of-service PCB containing equipment and PCB waste owned by the federal government or by federally regulated industries such as airlines, railway companies, broadcasting companies, telephone and telecommunications companies, pipeline companies, etc. are also listed. Although it is not Environment Canada's mandate to collect data on non-federal PCB waste, the National PCB inventory includes some information on provincial and private PCB waste and storage sites. Some addresses provided may be Head Office addresses and are not necessarily the location of where the waste is being used or stored.

**Government Publication Date: 1988-2008\***

**National Pollutant Release Inventory:**

Federal

**NPRI**

Environment Canada has defined the National Pollutant Release Inventory ("NPRI") as a federal government initiative designed to collect comprehensive national data regarding releases to air, water, or land, and waste transfers for recycling for more than 300 listed substances.

**Government Publication Date: 1993-May 2017**

**Oil and Gas Wells:**

Private

**OGWE**

The Nickle's Energy Group (publisher of the Daily Oil Bulletin) collects information on drilling activity including operator and well statistics. The well information database includes name, location, class, status and depth. The main Nickle's database is updated on a daily basis, however, this database is updated on a monthly basis. More information is available at [www.nickles.com](http://www.nickles.com).

**Government Publication Date: 1988-Nov 30, 2022**

**Ontario Oil and Gas Wells:**

Provincial

**OOGW**

In 1998, the MNR handed over to the Ontario Oil, Gas and Salt Resources Corporation, the responsibility of maintaining a database of oil and gas wells drilled in Ontario. The OGSRLibrary has over 20,000+ wells in their database. Information available for all wells in the ERIS database include well owner/operator, location, permit issue date, and well cap date, license No., status, depth and the primary target (rock unit) of the well being drilled. All geology/stratigraphy table information, plus all water table information is also provide for each well record.

**Government Publication Date: 1800-Aug 2021**

**Inventory of PCB Storage Sites:**

Provincial

**OPCB**

The Ontario Ministry of Environment, Waste Management Branch, maintains an inventory of PCB storage sites within the province. Ontario Regulation 11/82 (Waste Management - PCB) and Regulation 347 (Generator Waste Management) under the Ontario EPA requires the registration of inactive PCB storage equipment and/or disposal sites of PCB waste with the Ontario Ministry of Environment. This database contains information on: 1) waste quantities; 2) major and minor sites storing liquid or solid waste; and 3) a waste storage inventory.

**Government Publication Date: 1987-Oct 2004; 2012-Dec 2013**

**Orders:**

Provincial

**ORD**

This is a subset taken from Ontario's Environmental Registry (EBR) database. It will include Orders on the registry such as (EPA s. 17) - Order for remedial work, (EPA s. 18) - Order for preventative measures, (EPA s. 43) - Order for removal of waste and restoration of site, (EPA s. 44) - Order for conformity with Act for waste disposal sites, (EPA s. 136) - Order for performance of environmental measures.

**Government Publication Date: 1994 - Nov 30, 2022**

**Canadian Pulp and Paper:**

Private

**PAP**

This information is part of the Pulp and Paper Canada Directory. The Directory provides a comprehensive listing of the locations of pulp and paper mills and the products that they produce.

**Government Publication Date: 1999, 2002, 2004, 2005, 2009-2014**

**Parks Canada Fuel Storage Tanks:**

Federal

**PCFT**

Canadian Heritage maintains an inventory of known fuel storage tanks operated by Parks Canada, in both National Parks and at National Historic Sites. The database details information on site name, location, tank install/removal date, capacity, fuel type, facility type, tank design and owner/operator.

**Government Publication Date: 1920-Jan 2005\***

**Pesticide Register:**

Provincial PES

The Ontario Ministry of the Environment and Climate Change maintains a database of licensed operators and vendors of registered pesticides.

**Government Publication Date: Oct 2011- Nov 30, 2022**

**Pipeline Incidents:**

Provincial PINC

List of pipeline incidents (strikes, leaks, spills). This is not a comprehensive or complete inventory of pipeline incidents in the province; this listing in an historical copy of records previously obtained under Access to Public Information. Records are not verified for accuracy or completeness.

**Government Publication Date: Feb 28, 2021**

**Private and Retail Fuel Storage Tanks:**

Provincial PRT

The Fuels Safety Branch of the Ontario Ministry of Consumer and Commercial Relations maintained a database of all registered private fuel storage tanks and licensed retail fuel outlets. This database includes an inventory of locations that have gasoline, oil, waste oil, natural gas and/or propane storage tanks on their property. The MCCR no longer collects this information. This information is now collected by the Technical Standards and Safety Authority (TSSA).

**Government Publication Date: 1989-1996\***

**Permit to Take Water:**

Provincial PTTW

This is a subset taken from Ontario's Environmental Registry (EBR) database. It will include PTTW's on the registry such as OWRA s. 34 - Permit to take water.

**Government Publication Date: 1994 - Nov 30, 2022**

**Ontario Regulation 347 Waste Receivers Summary:**

Provincial REC

Part V of the Ontario Environmental Protection Act ("EPA") regulates the disposal of regulated waste through an operating waste management system or a waste disposal site operated or used pursuant to the terms and conditions of a Certificate of Approval or a Provisional Certificate of Approval. Regulation 347 of the Ontario EPA defines a waste receiving site as any site or facility to which waste is transferred by a waste carrier. A receiver of regulated waste is required to register the waste receiving facility. This database represents registered receivers of regulated wastes, identified by registration number, company name and address, and includes receivers of waste such as: landfills, incinerators, transfer stations, PCB storage sites, sludge farms and water pollution control plants. This information is a summary of all years from 1986 including the most currently available data.

**Government Publication Date: 1986-1990, 1992-2019**

**Record of Site Condition:**

Provincial RSC

The Record of Site Condition (RSC) is part of the Ministry of the Environment's Brownfields Environmental Site Registry. Protection from environmental cleanup orders for property owners is contingent upon documentation known as a record of site condition (RSC) being filed in the Environmental Site Registry. In order to file an RSC, the property must have been properly assessed and shown to meet the soil, sediment and groundwater standards appropriate for the use (such as residential) proposed to take place on the property. The Record of Site Condition Regulation (O. Reg. 153/04) details requirements related to site assessment and clean up.

RSCs filed after July 1, 2011 will also be included as part of the new (O.Reg. 511/09).

**Government Publication Date: 1997-Sept 2001, Oct 2004-Nov 2022**

**Retail Fuel Storage Tanks:**

Private RST

This database includes an inventory of retail fuel outlet locations (including marinas) that have on their property gasoline, oil, waste oil, natural gas and / or propane storage tanks.

**Government Publication Date: 1999-May 31, 2022**

**Scott's Manufacturing Directory:**

Private SCT

Scott's Directories is a data bank containing information on over 200,000 manufacturers across Canada. Even though Scott's listings are voluntary, it is the most comprehensive database of Canadian manufacturers available. Information concerning a company's address, plant size, and main products are included in this database.

**Government Publication Date: 1992-Mar 2011\***

**Ontario Spills:**

Provincial SPL

List of spills and incidents made available the Ministry of the Environment, Conservation and Parks. This database identifies information such as location (approximate), type and quantity of contaminant, date of spill, environmental impact, cause, nature of impact, etc. Information from 1988-2002 was part of the ORIS (Occurrence Reporting Information System). The SAC (Spills Action Centre) handles all spills reported in Ontario. Regulations for spills in Ontario are part of the MOE's Environmental Protection Act, Part X. The Ministry of the Environment, Conservation and Parks cites the coronavirus pandemic as an explanation for delays in releasing data pursuant to requests.

**Government Publication Date: 1988-Sep 2020; Dec 2020-Mar 2021**

**Wastewater Discharger Registration Database:**

Provincial

[SRDS](#)

Information under this heading is combination of the following 2 programs. The Municipal/Industrial Strategy for Abatement (MISA) division of the Ontario Ministry of Environment maintained a database of all direct dischargers of toxic pollutants within nine sectors including: Electric Power Generation; Mining; Petroleum Refining; Organic Chemicals; Inorganic Chemicals; Pulp & Paper; Metal Casting; Iron & Steel; and Quarries. All sampling information is now collected and stored within the Sample Result Data Store (SRDS).

**Government Publication Date: 1990-Dec 31, 2020**

**Anderson's Storage Tanks:**

Private

[TANK](#)

The information provided in this database was collected by examining various historical documents, which identified the location of former storage tanks, containing substances such as fuel, water, gas, oil, and other various types of miscellaneous products. Information is available in regard to business operating at tank site, tank location, permit year, permit & installation type, no. of tanks installed & configuration and tank capacity. Data contained within this database pertains only to the city of Toronto and is not warranted to be complete, exhaustive or authoritative. The information was collected for research purposes only.

**Government Publication Date: 1915-1953\***

**Transport Canada Fuel Storage Tanks:**

Federal

[TCFT](#)

List of fuel storage tanks currently or previously owned or operated by Transport Canada. This inventory also includes tanks on The Pickering Lands, which refers to 7,530 hectares (18,600 acres) of land in Pickering, Markham, and Uxbridge owned by the Government of Canada since 1972; properties on this land has been leased by the government since 1975, and falls under the Site Management Policy of Transport Canada, but is administered by Public Works and Government Services Canada. This inventory provides information on the site name, location, tank age, capacity and fuel type.

**Government Publication Date: 1970 - Apr 2020**

**Variations for Abandonment of Underground Storage Tanks:**

Provincial

[VAR](#)

Listing of variances granted for storage tank abandonment. This is not a comprehensive or complete inventory of tank abandonment variances in the province; this listing is a copy of tank abandonment variance records previously obtained under Access to Public Information. In Ontario, registered underground storage tanks must be removed within two years of disuse; if removal of a tank is not feasible, an application may be sought for a variance from this code requirement.

Records are not verified for accuracy or completeness.

**Government Publication Date: Feb 28, 2022**

**Waste Disposal Sites - MOE CA Inventory:**

Provincial

[WDS](#)

The Ontario Ministry of Environment, Waste Management Branch, maintains an inventory of known open (active or inactive) and closed disposal sites in the Province of Ontario. Active sites maintain a Certificate of Approval, are approved to receive and are receiving waste. Inactive sites maintain Certificate(s) of Approval but are not receiving waste. Closed sites are not receiving waste. The data contained within this database was compiled from the MOE's Certificate of Approval database. Locations of these sites may be cross-referenced to the Anderson database described under ERIS's Private Source Database section, by the CA number. All new Environmental Compliance Approvals handed out after Oct 31, 2011 for Waste Disposal Sites will still be found in this database.

**Government Publication Date: Oct 2011- Nov 30, 2022**

**Waste Disposal Sites - MOE 1991 Historical Approval Inventory:**

Provincial

[WDSH](#)

In June 1991, the Ontario Ministry of Environment, Waste Management Branch, published the "June 1991 Waste Disposal Site Inventory", of all known active and closed waste disposal sites as of October 30th, 1990. For each "active" site as of October 31st 1990, information is provided on site location, site/CA number, waste type, site status and site classification. For each "closed" site as of October 31st 1990, information is provided on site location, site/CA number, closure date and site classification. Locations of these sites may be cross-referenced to the Anderson database described under ERIS's Private Source Database section, by the CA number.

**Government Publication Date: Up to Oct 1990\***

**Water Well Information System:**

Provincial

[WWIS](#)

This database describes locations and characteristics of water wells found within Ontario in accordance with Regulation 903. It includes such information as coordinates, construction date, well depth, primary and secondary use, pump rate, static water level, well status, etc. Also included are detailed stratigraphy information, approximate depth to bedrock and the approximate depth to the water table.

**Government Publication Date: Jun 30 2022**



# Definitions

**Database Descriptions:** This section provides a detailed explanation for each database including: source, information available, time coverage, and acronyms used. They are listed in alphabetic order.

**Detail Report:** This is the section of the report which provides the most detail for each individual record. Records are summarized by location, starting with the project property followed by records in closest proximity.

**Distance:** The distance value is the distance between plotted points, not necessarily the distance between the sites' boundaries. All values are an approximation.

**Direction:** The direction value is the compass direction of the site in respect to the project property and/or center point of the report.

**Elevation:** The elevation value is taken from the location at which the records for the site address have been plotted. All values are an approximation. Source: Google Elevation API.

**Executive Summary:** This portion of the report is divided into 3 sections:

'Report Summary'- Displays a chart indicating how many records fall on the project property and, within the report search radii.

'Site Report Summary'-Project Property'- This section lists all the records which fall on the project property. For more details, see the 'Detail Report' section.

'Site Report Summary-Surrounding Properties'- This section summarizes all records on adjacent properties, listing them in order of proximity from the project property. For more details, see the 'Detail Report' section.

**Map Key:** The map key number is assigned according to closest proximity from the project property. Map Key numbers always start at #1. The project property will always have a map key of '1' if records are available. If there is a number in brackets beside the main number, this will indicate the number of records on that specific property. If there is no number in brackets, there is only one record for that property.

The symbol and colour used indicates 'elevation': the red inverted triangle will dictate 'ERIS Sites with Lower Elevation', the yellow triangle will dictate 'ERIS Sites with Higher Elevation' and the orange square will dictate 'ERIS Sites with Same Elevation.'

**Unplottables:** These are records that could not be mapped due to various reasons, including limited geographic information. These records may or may not be in your study area, and are included as reference.

## Radon Information

Detailed radon information for the project property is provided below.

### Radon Zone Information

---

**ID:** 144851 **Radon Rank:** MOD

### Health Canada Radon Information

---

**Health Region:** 3553  
**Health Region Name:** Peel Regional Health Unit  
**Province or Territory:** ON  
**Number Homes in Survey:** 89  
**% Below 200 Bq/m3:** 100  
**% Above 200 Bq/m3:** 0  
**200 to 600 Bq/m3:** 0  
**% Above 600 Bq/m3:** 0

### 10.3 MECP Records – Well Water Information Services

# Water Well Records - Report #6656

TOWNSHIP CON LOT	UTM	DATE CNTR	CASING DIA	WATER	PUMP TEST	WELL USE	SCREEN	WELL	FORMATION
BRAMPTON CITY	17 602972 4837087 W	2006-02 6607	2.31	0000			0010 15	4910184 (Z44152) A037839	BRWN SAND FILL 0005 BRWN SILT SAND CLAY 0014 GREY SILT CLAY TILL 0020 GREY SILT CLAY STNS 0025
BRAMPTON CITY	17 603045 4836914 W	2006-03 6607	2.00				0006 10	4910212 (Z44190) A037759	BRWN FILL 0006 BRWN SAND SILT GRVL 0016
BRAMPTON CITY	17 602957 4837063 W	2006-06 7148	1.97				0020 56	4910232 (Z46718) A027653	
BRAMPTON CITY	17 602953 4837060 W	2006-06 7148	1.97				0020 56	4910235 (Z46713) A027653	
BRAMPTON CITY	17 602920 4837631 W	2011-06 6607						7168144 (M08557) A110302 P	
<b>5</b>									
MISSISSAUGA CITY	17 603741 4837504 W	2008-01 7215	0.79		///:	MO		7101631 (Z79553) A066167	BRWN GRVL SAND LOOS 0004 BRWN CLAY SILT 0016 GREY SILT CLAY WBRG 0020
BRAMPTON CITY	17 603301 4837102 W	2008-08 6032	0.20					7110887 (Z82197) A041593	BRWN SILT SNDY 0015
BRAMPTON CITY	17 603297 4837300 W	2010-02 6032				MO	0045 5	7144756 (Z108988) A083902	BLCK ---- GRVL HARD 0000 BRWN SILT GRVL SAND 0014 GREY SILT ---- DNSE 0030 GREY SILT SAND LYRD 0049 GREY SHLE LMSN HARD 0050
BRAMPTON CITY (TORON)	17 603472 4837149 W	2010-04 6032				MO		7148351 (Z108960) A083844	BRWN SILT CLAY 0055 GREY SHLE 0105
BRAMPTON CITY	17 603573 4837770 W	2012-12 7501	2			MO	0020 5	7194236 (Z157436) A137429	BRWN CLAY SILT DNSE 0015 GREY CLAY SAND SILT 0025

TOWNSHIP CON LOT	UTM	DATE CNTR	CASING DIA	WATER	PUMP TEST	WELL USE	SCREEN	WELL	FORMATION
BRAMPTON CITY	17 603551 4837744 W	2012-12 7501	2			MO	0020 5	7194235 (Z157435) A137447	BRWN CLAY SILT DNSE 0015 GREY CLAY SAND GRVL 0025
<b>MO 6</b>									
BRAMPTON CITY	17 603141 4837578 W	2012-03 7241	1.25			MT	0010 10	7180532 (Z147297) A132480	BRWN FILL SAND 0008 GREY SILT SAND 0020
BRAMPTON CITY	17 603145 4837650 W	2012-03 7241	1.25			MT	0010 10	7180531 (Z147299) A132478	BRWN GRVL STNS 0002 BRWN FILL SAND 0008 GREY SAND SILT 0020
BRAMPTON CITY	17 603232 4837583 W	2016-01 7320	2	UT		MT	0017 10	7258216 (Z227172) A196526	BRWN CLAY SILT 0010 GREY CLAY SILT 0027
BRAMPTON CITY	17 603030 4837703 W	2013-12 7241	1.25			MT	0006 10	7215016 (Z183012) A157710	BRWN SAND GRVL LOOS 0003 BRWN SAND SILT LOOS 0008 GREY CLAY SILT LOOS 0016
BRAMPTON CITY	17 603064 4837704 W	2013-12 7241	1.25			MT	0005 10	7215017 (Z183014) A157789	BRWN SAND GRVL LOOS 0003 BRWN SAND SILT LOOS 0008 GREY CLAY SILT LOOS 0015
BRAMPTON CITY	17 603103 4837615 W	2012-03 7241	1.25			MT	0010 10	7180530 (Z147298) A132479	BRWN FILL SAND 0008 GREY SILT SAND 0020
<b>MT 6</b>									
BRAMPTON CITY	17 603500 4837500 W	2004-02 6607	1.97	UK		NU		4909409 (Z07394) A007471	BRWN CLAY SILT DRY 0013 GREY CLAY SILT DRY 0020
BRAMPTON CITY	17 602957 4837063 W	2005-06 6607	1.97			NU	0008 12	4909951 (Z28259) A027653	BRWN SILT SAND 0006 BRWN SILT SAND TILL 0013 GREY CLAY SILT TILL 0020
<b>NU 2</b>									
BRAMPTON CITY HS E 02 001	17 603207 4837480 W	2013-11 7320	2.00	UT 0021		TH	0015 10	7214267 (Z180289) A156573	BRWN SAND GRVL 0002 BRWN SILT SAND 0009 GREY SILT STNS TILL 0025

TOWNSHIP CON LOT	UTM	DATE CNTR	CASING DIA	WATER	PUMP TEST	WELL USE	SCREEN	WELL	FORMATION
BRAMPTON CITY	17 603439 4837616 W	2013-11 7320	2.00	UT		TH	0014 10	7214276 (Z180315) A147622	BRWN SAND GRVL 0002 BRWN SILT SAND 0005 GREY SILT CLAY DNSE 0024
BRAMPTON CITY	17 603403 4837566 W	2013-11 7320	2.00			TH	0015 10	7214277 (Z180314) A147623	BRWN SAND GRVL 0002 BRWN SILT SAND 0005 GREY SILT CLAY DNSE 0025
BRAMPTON CITY	17 603225 4837430 W	2013-11 7320	2.00	UT 0026		TH	0023 10	7214332 (Z180287) A156601	BRWN SAND GRVL 0002 BRWN SILT SAND 0009 GREY SILT STNS DNSE 0033
BRAMPTON CITY	17 603251 4837588 W	2008-05 7215	2			TH	0024 10	7108243 (Z92270) A068094	BRWN CLAY SLTY DRY 0010 BRWN CLAY SLTY 0020 GREY SILT SHLE 0034
BRAMPTON CITY	17 603248 4837464 W	2013-11 7320	2.00	UT 0030		TH	0023 10	7214333 (Z180288) A156600	BRWN SAND GRVL 0002 BRWN SILT SAND 0009 GREY SILT STNS DNSE 0033
BRAMPTON CITY	17 603403 4837592 W	2013-11 6988	2.00			TH	0014 10	7215002 (Z158644) A138544	GREY SILT 0024
BRAMPTON CITY	17 603083 4837757 W	2013-12 7241	1.25			TH	0015 10	7215015 (Z183013) A141864	BLCK 0000 BRWN SAND GRVL LOOS 0003 BRWN SAND SILT LOOS 0015 GREY CLAY SILT LOOS 0025

**TH 8**

Notes:  
 UTM: UTM in Zone, Easting, Northing and Datum is NAD83; L: UTM estimated from Centroid of Lot; W: UTM not from Lot Centroid  
 DATE CNTR: Date Work Completed and Well Contractor Licence Number  
 CASING DIA: .Casing diameter in inches  
 WATER: Unit of Depth in Fee. See Table 4 for Meaning of Code

PUMP TEST: Static Water Level in Feet / Water Level After Pumping in Feet / Pump Test Rate in GPM / Pump Test Duration in Hour : Minutes  
 WELL USE: See Table 3 for Meaning of Code  
 SCREEN: Screen Depth and Length in feet  
 WELL: WEL ( AUDIT # ) Well Tag . A: Abandonment; P: Partial Data Entry Only  
 FORMATION: See Table 1 and 2 for Meaning of Code

### 1. Core Material and Descriptive terms

Code	Description	Code	Description	Code	Description	Code	Description	Code	Description
BLDR	BOULDERS	FCRD	FRACTURED	IRFM	IRON FORMATION	PORS	POROUS	SOFT	SOFT
BSLT	BASALT	FGRD	FINE-GRAINED	LIMY	LIMY	PRDG	PREVIOUSLY DUG	SPST	SOAPSTONE
CGRD	COARSE-GRAINED	FGVL	FINE GRAVEL	LMSN	LIMESTONE	PRDR	PREV. DRILLED	STKY	STICKY
CGVL	COARSE GRAVEL	FILL	FILL	LOAM	TOPSOIL	QRTZ	QUARTZITE	STNS	STONES
CHRT	CHERT	FLDS	FELDSPAR	LOOS	LOOSE	QSND	QUICKSAND	STNY	STONEY
CLAY	CLAY	FLNT	FLINT	LTCL	LIGHT-COLOURED	QTZ	QUARTZ	THIK	THICK
CLN	CLEAN	FOSS	FOSILIFEROUS	LYRD	LAYERED	ROCK	ROCK	THIN	THIN
CLYY	CLAYEY	FSND	FINE SAND	MARL	MARL	SAND	SAND	TILL	TILL
CMTD	CEMENTED	GNIS	GNEISS	MGRD	MEDIUM-GRAINED	SHLE	SHALE	UNKN	UNKNOWN TYPE
CONG	CONGLOMERATE	GRNT	GRANITE	MGVL	MEDIUM GRAVEL	SHLY	SHALY	VERY	VERY
CRYS	CRYSTALLINE	GRSN	GREENSTONE	MRBL	MARBLE	SHRP	SHARP	WBRG	WATER-BEARING
CSND	COARSE SAND	GRVL	GRAVEL	MSND	MEDIUM SAND	SHST	SCHIST	WDFR	WOOD FRAGMENTS
DKCL	DARK-COLOURED	GRWK	GREYWACKE	MUCK	MUCK	SILT	SILT	WTHD	WEATHERED
DLMT	DOLOMITE	GVLY	GRAVELLY	OBDN	OVERBURDEN	SLTE	SLATE		
DNSE	DENSE	GYPS	GYPSUM	PCKD	PACKED	SLTY	SILTY		
DRTY	DIRTY	HARD	HARD	PEAT	PEAT	SNDS	SANDSTONE		
DRY	DRY	HPAN	HARDPAN	PGVL	PEA GRAVEL	SNDY	SANDY SOAPSTONE		

### 2. Core Color

Code	Description
WHIT	WHITE
GREY	GREY
BLUE	BLUE
GRN	GREEN
YLLW	YELLOW
BRWN	BROWN
RED	RED
BLCK	BLACK
BLGY	BLUE-GREY

### 3. Well Use

Code	Description	Code	Description
DO	Domestic	OT	Other
ST	Livestock	TH	Test Hole
IR	Irrigation	DE	Dewatering
IN	Industrial	MO	Monitoring
CO	Commercial	MT	Monitoring TestHole
MN	Municipal		
PS	Public		
AC	Cooling And A/C		
NU	Not Used		

### 4. Water Detail

Code	Description	Code	Description
FR	Fresh	GS	Gas
SA	Salty	IR	Iron
SU	Sulphur		
MN	Mineral		
UK	Unknown		

## 10.4 Land Transfer Deeds



CHAIN OF TITLE REPORT

Project #: 23011700640  
 Address: .350 Rutherford Road South, Brampton  
 Legal: Part Lot 1 Con 2 EHS Ching  
 Description: as in RO1129939

Searched at: Brampton  
 LRO #: 43

Page 1

PIN #: 14031-0017 (LT)

INSTR #	DOC. TYPE	REG. DATE	PARTY FROM	PARTY TO
	Patent (200 Acres)	03 01 1828	Crown	<b>Kings College</b>
635	Deed	06 11 1834	Kings College	Robert BRODDY
1534	Will	08 05 1873	Robert Broddy - Estate	James BRODDY
2133	Deed	26 04 1875	James Broddy	Robert P. BRODDY
6861	Deed	20 02 1892	Robert P. Broddy	Robert J. BRODDY
521	Deed	30 07 1903	Robert J. Broddy	George BRODDY
9937	Deed	13 07 1905	George Broddy	James DUNCAN & Margaret DUNCAN
11281	Deed	02 05 1911	James Duncan & Margaret Duncan	John F. COOK
12278	Deed	11 03 1915	John F. Cook	Laird M. INGRAM

Cont'd on Page 2

CHAIN OF TITLE REPORT

Project #: 23011700640  
 Address: 350 Rutherford Road South, Brampton  
 Legal: Part Lot 1 Con 2 EHS Ching  
 Description: as in RO1129939

Searched at: Brampton  
 LRO #: 43

Page 2

PIN #: 14031-0017 (LT)

INSTR #	DOC. TYPE	REG. DATE	PARTY FROM	PARTY TO
13336	Deed	11 10 1918	Laird M. Ingram	Henry ROBINSON
14970	Deed	31 10 1923	Henry Robinson	James WARDLAW
14972	Deed	01 11 1923	James Wardlaw	William L. WILKINSON
15095	Deed	01 04 1924	William L. Wilkinson	Edmund H. WILSON & John A. ARMSTRONG
15430	Deed	09 07 1925	Edmund H. Wilson	John A. ARMSTRONG
16301	Deed	28 05 1928	John A. Armstrong	Charles E. WARDLAW
18365	Deed	07 06 1939	Charles E. Wardlaw - Estate	Donald C. ARMSTRONG
17266VS	Deed	09 08 1966	Donald C. Armstrong	Bramsteele Industrial Estates Limited
VS193858	Easement	13 12 1971	Bramsteele Industrial Estates Limited	The Corporation of The Town of Brampton

Cont'd on Page 3

CHAIN OF TITLE REPORT

Project #: 23011700640  
 Address: 350 Rutherford Road South, Brampton  
 Legal Description: Part Lot 1 Con 2 EHS Ching  
as RO1129939

Searched at: Brampton  
 LRO #: 43

Page 3

PIN #: 14031-0017 (LT)

INSTR #	DOC. TYPE	REG. DATE	PARTY FROM	PARTY TO
223837VS	Deed	03 08 1972	Bramstele Industrial Estates Limited	Eglinton Heating & Air Conditioning Limited
341703vs	Deed	30 01 1975	Eglinton Heating & Air Conditioning Limited	C & C Investments Inc.
848045	Deed	01 06 1988	C & C Investments Inc.	Q & G Masonry Company Limited
RO1129939	Deed	29 11 1996	Q & G Masonry Company Limited	Maple Hill Properties Ltd.
PR960806	Deed	10 11 2005	Maple Hill Properties Ltd.	Q & G Masonry Company Limited
PR2393754	Name Change	02 07 2013	Q & G Masonry Company Limited	Q & G Group Inc.
PR2517140	Lease	01 04 2014	Q & G Group Inc.	Her Majesty The Queen in Right of Canada
PR3120613	Deed	02 05 2017	Q & G Group Inc.	Soneil Steeles Inc.
PR3972919	Name Change (Present Owner)	06 01 2022	Soneil Steeles Inc.	Soneil Mississauga Inc.

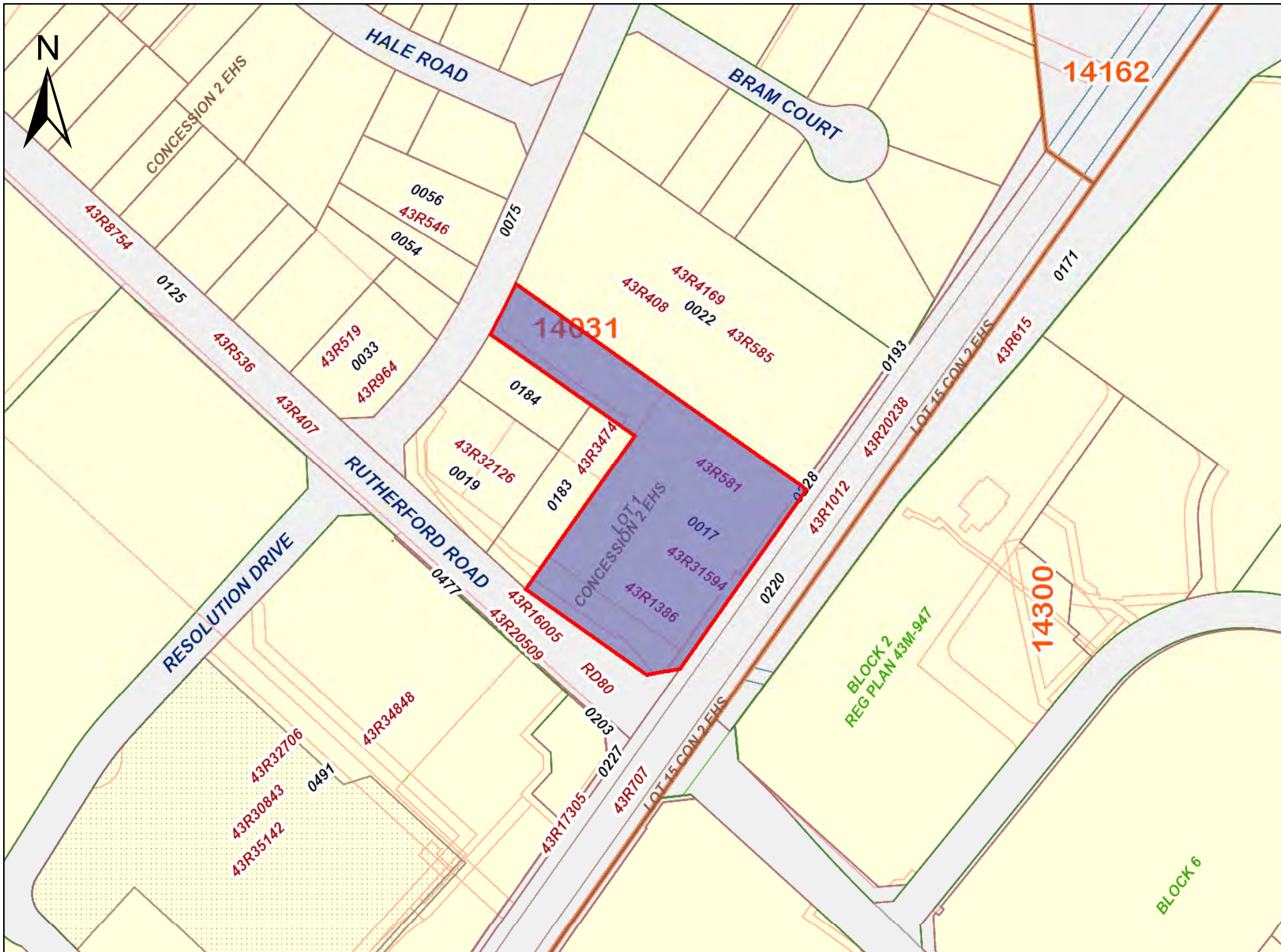

PRINTED ON 03 FEB, 2023 AT 14:51:28  
FOR BERTUCCI

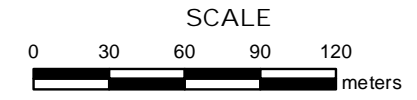

**PROPERTY INDEX MAP**  
PEEL(No. 43)

**LEGEND**

- FREEHOLD PROPERTY
- LEASEHOLD PROPERTY
- LIMITED INTEREST PROPERTY
- CONDOMINIUM PROPERTY
- RETIRED PIN (MAP UPDATE PENDING)
- PROPERTY NUMBER 0449
- BLOCK NUMBER 08050
- GEOGRAPHIC FABRIC
- EASEMENT

THIS IS NOT A PLAN OF SURVEY

**NOTES**

- REVIEW THE TITLE RECORDS FOR COMPLETE PROPERTY INFORMATION AS THIS MAP MAY NOT REFLECT RECENT REGISTRATIONS
- THIS MAP WAS COMPILED FROM PLANS AND DOCUMENTS RECORDED IN THE LAND REGISTRATION SYSTEM AND HAS BEEN PREPARED FOR PROPERTY INDEXING PURPOSES ONLY
- FOR DIMENSIONS OF PROPERTIES BOUNDARIES SEE RECORDED PLANS AND DOCUMENTS
- ONLY MAJOR EASEMENTS ARE SHOWN
- REFERENCE PLANS UNDERLYING MORE RECENT REFERENCE PLANS ARE NOT ILLUSTRATED



PROPERTY DESCRIPTION: PT LT 1 CON 2 EHSCH AS IN R01129939 ; S/T VS193858 BRAMPTON

PROPERTY REMARKS: CORRECTION: DOCUMENT 43R581 ADDED TO 14031-0017 ON 2013/09/09 AT 11:21 BY COOPER, CLAIRE. CORRECTION: DOCUMENT 43R1386 ADDED TO 14031-0017 ON 2013/09/09 AT 11:21 BY COOPER, CLAIRE.

ESTATE/QUALIFIER:  
FEE SIMPLE  
LT CONVERSION QUALIFIED

RECENTLY:  
RE-ENTRY FROM 14031-0256

PIN CREATION DATE:  
1998/11/23

OWNERS' NAMES  
SONEIL MISSISSAUGA INC.

CAPACITY SHARE

REG. NUM.	DATE	INSTRUMENT TYPE	AMOUNT	PARTIES FROM	PARTIES TO	CERT/CHKD
<p><b>**EFFECTIVE 2000/07/29 THE NOTATION OF THE "BLOCK IMPLEMENTATION DATE" OF 1997/07/29 ON THIS PIN**</b></p> <p><b>**WAS REPLACED WITH THE "PIN CREATION DATE" OF 1998/11/23**</b></p> <p><b>** PRINTOUT INCLUDES ALL DOCUMENT TYPES AND DELETED INSTRUMENTS SINCE 1998/11/23 **</b></p> <p><b>**SUBJECT, ON FIRST REGISTRATION UNDER THE LAND TITLES ACT, TO:</b></p> <p><b>** SUBSECTION 44(1) OF THE LAND TITLES ACT, EXCEPT PARAGRAPH 11, PARAGRAPH 14, PROVINCIAL SUCCESSION DUTIES * AND ESCHEATS OR FORFEITURE TO THE CROWN. * * * * *</b></p> <p><b>** THE RIGHTS OF ANY PERSON WHO WOULD, BUT FOR THE LAND TITLES ACT, BE ENTITLED TO THE LAND OR ANY PART OF IT THROUGH LENGTH OF ADVERSE POSSESSION, PRESCRIPTION, MISDESCRIPTION OR BOUNDARIES SETTLED BY CONVENTION. * * * * *</b></p> <p><b>** ANY LEASE TO WHICH THE SUBSECTION 70(2) OF THE REGISTRY ACT APPLIES. * * * * *</b></p> <p><b>**DATE OF CONVERSION TO LAND TITLES: 1998/11/24 **</b></p>						
BL970	1965/05/26	BYLAW				C
43R408	1971/09/02	PLAN REFERENCE				C
VS193858	1971/12/13	TRANSFER EASEMENT			THE CORPORATION OF THE TOWN OF BRAMPTON	C
43R581	1972/06/26	PLAN REFERENCE				C
43R1012	1973/06/22	PLAN REFERENCE				C
43R1386	1973/10/17	PLAN REFERENCE				C
RO559549	1980/09/26	NOTICE OF LEASE		*** COMPLETELY DELETED ***	THE TORONTO-DOMINION BANK	

NOTE: ADJOINING PROPERTIES SHOULD BE INVESTIGATED TO ASCERTAIN DESCRIPTIVE INCONSISTENCIES, IF ANY, WITH DESCRIPTION REPRESENTED FOR THIS PROPERTY.  
NOTE: ENSURE THAT YOUR PRINTOUT STATES THE TOTAL NUMBER OF PAGES AND THAT YOU HAVE PICKED THEM ALL UP.

REG. NUM.	DATE	INSTRUMENT TYPE	AMOUNT	PARTIES FROM	PARTIES TO	CERT/CHKD
RO560669	1980/10/08	AGREEMENT			THE CORPORATION OF THE CITY OF BRAMPTON	C
RO634832	1983/03/07	CHARGE		*** COMPLETELY DELETED ***	SUN LIFE ASSURANCE CO. OF CANADA	
RO634833	1983/03/07	ASSIGNMENT LEASE		*** COMPLETELY DELETED ***	SUN LIFE ASSURANCE CO. OF CANADA	
RO728077	1985/09/25	AGREEMENT			THE CITY OF BRAMPTON	C
RO945076	1990/07/25	CHARGE		*** COMPLETELY DELETED ***	SUN LIFE ASSURANCE COMPANY OF CANADA	
RO945077	1990/07/25	ASSIGNMENT GENERAL		*** COMPLETELY DELETED ***		
		<i>REMARKS: RENTS, RO945076</i>				
RO1112217	1996/04/16	CHARGE		*** DELETED AGAINST THIS PROPERTY ***	QUARIN, SILVANA GREGORIS, ROSEMARY	
RO1129939	1996/11/29	TRANSFER		*** DELETED AGAINST THIS PROPERTY ***	MAPLE HILL PROPERTIES LTD.	
LT1951028	1999/06/11	TRANSFER OF CHARGE		*** COMPLETELY DELETED *** SUN LIFE ASSURANCE COMPANY OF CANADA	MONTIK FINANCIAL SERVICES INC.	
LT1951029	1999/06/11	APL (GENERAL)		*** COMPLETELY DELETED *** MONTIK, FINANCIAL SERVICES INC.	MAPLE HILL PROPERTIES LTD.	
		<i>REMARKS: RE: RO634832</i>				
LT2057426	2000/03/27	NOTICE		HER MAJESTY THE QUEEN IN RIGHT OF THE DEPARTMENT OF TRANSPORT CANADA		C
		<i>REMARKS: PEARSON AIRPORT ZONING REGULATION</i>				
LT2072837	2000/05/10	APL (GENERAL)		*** COMPLETELY DELETED *** MAPLE HILL PROPERTIES LTD.		
		<i>REMARKS: DELETES RO559549 AND RO634833</i>				
PR134706	2001/09/05	TRANSFER OF CHARGE		*** COMPLETELY DELETED *** MONTIK FINANCIAL SERVICES INC.	ROYAL BANK OF CANADA	
		<i>REMARKS: RO634832</i>				

NOTE: ADJOINING PROPERTIES SHOULD BE INVESTIGATED TO ASCERTAIN DESCRIPTIVE INCONSISTENCIES, IF ANY, WITH DESCRIPTION REPRESENTED FOR THIS PROPERTY.

NOTE: ENSURE THAT YOUR PRINTOUT STATES THE TOTAL NUMBER OF PAGES AND THAT YOU HAVE PICKED THEM ALL UP.

LAND  
REGISTRY  
OFFICE #43

14031-0017 (LT)

PREPARED FOR bertucci  
ON 2023/02/03 AT 14:38:54

\* CERTIFIED IN ACCORDANCE WITH THE LAND TITLES ACT \* SUBJECT TO RESERVATIONS IN CROWN GRANT \*

REG. NUM.	DATE	INSTRUMENT TYPE	AMOUNT	PARTIES FROM	PARTIES TO	CERT/ CHKD
PR446756	2003/06/09	NOTICE OF LEASE		*** COMPLETELY DELETED *** MAPLE HILL PROPERTIES LTD.	794880 ONTARIO INC.	
PR960806	2005/11/10	TRANSFER		*** DELETED AGAINST THIS PROPERTY *** MAPLE HILL PROPERTIES LTD.	Q & G MASONRY COMPANY LIMITED	
PR962656	2005/11/15	CHARGE		*** DELETED AGAINST THIS PROPERTY *** Q & G MASONRY COMPANY LIMITED	SUN LIFE ASSURANCE COMPANY OF CANADA	
PR962657	2005/11/15	NO ASSGN RENT GEN		*** DELETED AGAINST THIS PROPERTY *** Q & G MASONRY COMPANY LIMITED	SUN LIFE ASSURANCE COMPANY OF CANADA	
		REMARKS: PR962656				
PR962658	2005/11/15	POSTPONEMENT		*** DELETED AGAINST THIS PROPERTY *** QUARIN, SILVANA GREGORIS, ROSEMARY	SUN LIFE ASSURANCE COMPANY OF CANADA	
		REMARKS: R0112217 TO PR962656				
PR975560	2005/12/01	DISCH OF CHARGE		*** COMPLETELY DELETED *** ROYAL BANK OF CANADA		
		REMARKS: RE: R0634832				
PR986626	2005/12/20	DISCH OF CHARGE		*** COMPLETELY DELETED *** SUN LIFE ASSURANCE COMPANY OF CANADA		
		REMARKS: RE: R0945076				
43R31594	2007/06/29	PLAN REFERENCE				C
PR2393754	2013/07/02	APL CH NAME OWNER		*** COMPLETELY DELETED *** Q & G MASONRY COMPANY LIMITED	Q & G GROUP INC.	
PR2517140	2014/04/01	NOTICE OF LEASE		Q & G GROUP INC.	HER MAJESTY THE QUEEN IN RIGHT OF CANADA	C
PR2701698	2015/04/23	NOTICE	\$2	THE CORPORATION OF THE CITY OF BRAMPTON		C
PR2836887	2015/12/09	CHARGE		*** COMPLETELY DELETED *** Q & G GROUP INC.	ROYAL BANK OF CANADA	
PR2836927	2015/12/09	NO ASSGN RENT GEN		*** COMPLETELY DELETED *** Q & G GROUP INC.	ROYAL BANK OF CANADA	
		REMARKS: PR2836887				
PR2836952	2015/12/10	POSTPONEMENT		*** COMPLETELY DELETED ***		

NOTE: ADJOINING PROPERTIES SHOULD BE INVESTIGATED TO ASCERTAIN DESCRIPTIVE INCONSISTENCIES, IF ANY, WITH DESCRIPTION REPRESENTED FOR THIS PROPERTY.  
NOTE: ENSURE THAT YOUR PRINTOUT STATES THE TOTAL NUMBER OF PAGES AND THAT YOU HAVE PICKED THEM ALL UP.

REG. NUM.	DATE	INSTRUMENT TYPE	AMOUNT	PARTIES FROM	PARTIES TO	CERT/ CHKD
				QUARIN, SILVANA GREGORIS, ROSEMARY	ROYAL BANK OF CANADA	
	<i>REMARKS: RO1112217 TO PR2836887</i>					
PR2877738	2016/03/03	DISCH OF CHARGE		*** COMPLETELY DELETED *** SUN LIFE ASSURANCE COMPANY OF CANADA		
	<i>REMARKS: PR962656.</i>					
PR3118225	2017/04/28	DISCH OF CHARGE		*** COMPLETELY DELETED *** QUARIN, SILVANA GREGORIS, ROSEMARY		
	<i>REMARKS: RO1112217.</i>					
PR3120613	2017/05/02	TRANSFER	\$14,701,000	Q & G GROUP INC.	SONEIL STEELES INC.	C
	<i>REMARKS: PLANNING ACT STATEMENTS.</i>					
PR3120622	2017/05/02	CHARGE		*** COMPLETELY DELETED *** SONEIL STEELES INC. SONEIL WEST INC. SONEIL BRAM 812 INC. SONEIL BRAM 101820 INC.	THE BANK OF NOVA SCOTIA	
PR3120623	2017/05/02	NO ASSGN RENT GEN		*** COMPLETELY DELETED *** SONEIL STEELES INC. SONEIL WEST INC. SONEIL BRAM 812 INC. SONEIL BRAM 101820 INC.	THE BANK OF NOVA SCOTIA	
	<i>REMARKS: PR3120622</i>					
PR3128197	2017/05/16	DISCH OF CHARGE		*** COMPLETELY DELETED *** ROYAL BANK OF CANADA		
	<i>REMARKS: PR2836887.</i>					
PR3399559	2018/10/26	CHARGE		*** COMPLETELY DELETED *** SONEIL STEELES INC. SONEIL WEST INC. SONEIL BRAM 812 INC. SONEIL BRAM 101820 INC.	THE BANK OF NOVA SCOTIA	
PR3399574	2018/10/26	NO ASSGN RENT GEN		*** COMPLETELY DELETED *** SONEIL STEELES INC.	THE BANK OF NOVA SCOTIA	
	<i>REMARKS: PR3399559</i>					

NOTE: ADJOINING PROPERTIES SHOULD BE INVESTIGATED TO ASCERTAIN DESCRIPTIVE INCONSISTENCIES, IF ANY, WITH DESCRIPTION REPRESENTED FOR THIS PROPERTY.

NOTE: ENSURE THAT YOUR PRINTOUT STATES THE TOTAL NUMBER OF PAGES AND THAT YOU HAVE PICKED THEM ALL UP.



LAND  
REGISTRY  
OFFICE #43

14031-0017 (LT)

PREPARED FOR bertucci  
ON 2023/02/03 AT 14:38:54

\* CERTIFIED IN ACCORDANCE WITH THE LAND TITLES ACT \* SUBJECT TO RESERVATIONS IN CROWN GRANT \*

REG. NUM.	DATE	INSTRUMENT TYPE	AMOUNT	PARTIES FROM	PARTIES TO	CERT/ CHKD
PR3822692	2021/04/28	CHARGE	\$46,000,000	SONEIL STEELES INC. SONEIL WEST INC. SONEIL BRAM 812 INC. SONEIL BRAM 101820 INC.	THE BANK OF NOVA SCOTIA	C
PR3822693	2021/04/28	NO ASSGN RENT GEN		SONEIL STEELES INC. SONEIL WEST INC. SONEIL BRAM 812 INC. SONEIL BRAM 101820 INC.	THE BANK OF NOVA SCOTIA	C
		<i>REMARKS: PR3822692</i>				
PR3822694	2021/04/28	APL (GENERAL)		*** COMPLETELY DELETED *** SONEIL STEELES INC.		
		<i>REMARKS: R0559549 AND PR446756</i>				
PR3850105	2021/06/11	DISCH OF CHARGE		*** COMPLETELY DELETED *** THE BANK OF NOVA SCOTIA		
		<i>REMARKS: PR3120622.</i>				
PR3850106	2021/06/11	DISCH OF CHARGE		*** COMPLETELY DELETED *** THE BANK OF NOVA SCOTIA		
		<i>REMARKS: PR3399559.</i>				
PR3972919	2022/01/06	APL CH NAME OWNER		SONEIL STEELES INC.	SONEIL MISSISSAUGA INC.	C

## 10.5 TSSA Response

**From:** Public Information Services <publicinformationservices@tssa.org>  
**Sent:** January 18, 2023 8:07 AM  
**To:** Shirley Cairns  
**Subject:** RE: TSSA Request #6656

**Please refrain from sending documents to head office. The Public Information (PI) team works remotely, mailing in applications will lengthen the overall processing time.**

**NO RECORD FOUND IN CURRENT DATABASE**

Hello,

Thank you for your request for confirmation of public information. TSSA has performed a preliminary search of TSSA's current database.

- We confirm that there are no records in our current database of any fuel storage tanks at the subject address(es).

This is not a confirmation that there are no records in the archives. For a further search in our archives, please submit an application for release of public information (PI Form) through TSSA's new Service Prepayment Portal. The associated fee must be paid via credit card (Visa or MasterCard) through a secure site.

Please follow the steps below to access the new application(s) and Service Prepayment Portal:

1. Click Release of Public Information - TSSA and click "need a copy of a document";
2. Select the appropriate application, download it and complete it in full; and
3. Proceed to page 3 of the application and click the link TSSA Service Prepayment Portal under payment options (the link will take you the secure site to pay for the release via credit card).

Accessing the Service Prepayment Portal:

1. Select new or existing customer (\*if you are an existing customer, you will need your account # & postal code to access your account);
2. Select the program area: AD (Amusement Devices), BPV (Boilers and Pressure Vessels), ED (Elevating Devices), FS (Fuels Services), OE (Operating Engineers) or SKI (Ski Lifts) and click continue;
3. Enter the application form number (obtained from bottom left corner of application form) and click continue;
  - a. When selecting the application form number from the drop-down menu, please make sure you select the application that begins with "PI" (i.e. PI-FS, PI-BPV etc.);
4. Complete the primary contact information section;
5. Complete the fees section;
6. Upload your completed application; and
7. Upload supporting documents (if required) and click continue.

Once all steps have been successfully completed, you will receive your receipt via email.

Questions? Please contact TSSA's Public Information Release team at [publicinformationservices@tssa.org](mailto:publicinformationservices@tssa.org).

Although TSSA believes the information provided pursuant to your request is accurate, please note that TSSA does not warrant this information in any way whatsoever.

Kind Regards,  
Kim



**Public Information Agent**

Facilities and Business Services  
345 Carlingview Drive  
Toronto, Ontario M9W 6N9

Tel: +1-416-734-6222 | Fax: +1-416-734-3568 | E-Mail: [publicinformationservices@tssa.org](mailto:publicinformationservices@tssa.org)

[www.tssa.org](http://www.tssa.org)



---

**From:** Shirley Cairns <[scairns@aaenvironmental.ca](mailto:scairns@aaenvironmental.ca)>  
**Sent:** January 17, 2023 4:26 PM  
**To:** Public Information Services <[publicinformationservices@tssa.org](mailto:publicinformationservices@tssa.org)>  
**Subject:** TSSA Request #6656

**[CAUTION]:** This email originated outside the organisation.

Please do not click links or open attachments unless you recognise the source of this email and know the content is safe.

Hello,

Can you please tell me if you have any records for fuel tanks for the property located at 350 Rutherford Road South, Brampton ON?

Please let me know and I will order accordingly.

Thank you,

**Shirley Cairns**

Office Administrator  
A & A Environmental Consultants Inc.  
16 Young Street, Woodstock, ON N4S 3L4  
P: 519-266-4680 ext 4689  
F: 519-266-3666



This electronic message and any attached documents are intended only for the named recipients. This communication from the Technical Standards and Safety Authority may contain information that is privileged, confidential or otherwise protected from disclosure and it must not be disclosed, copied, forwarded or distributed without authorization. If you have received this message in error, please notify the sender immediately and delete the original message.

## 10.6 Historic Aerials



---

# HISTORICAL AERIALS

**Project Property:** CanSTEM Brampton  
350 Rutherford Road South  
Brampton ON L6W 3M2

**Project No:** 6656

**Requested By:** A&A Environmental Consultants Inc.

**Order No:** 23011700640

**Date Completed:** January 18, 2023

<b>Decade</b>	<b>Year</b>	<b>Image Scale</b>	<b>Source</b>
1950	1954	10000	Hunting Survey Corporation Limited
1960	1963	15000	NAPL
1980	1981	20000	NAPL

Aerial Maps included in this report are produced by the sources listed above and are to be used for research purposes including a phase I report. Maps are not to be resold as commercial property. No warranty of Accuracy or Liability for ERIS: The information contained in this report has been produced by ERIS Information Inc. (in the US) and ERIS Information Limited Partnership (in Canada), both doing business as ERIS Information Limited Partnership (in Canada), both doing business as 'ERIS', using aerial photos listed in above sources. The maps contained in this report does not purport to be and does not constitute a guarantee of the accuracy of the information contained herein. Although ERIS has endeavored to present you with information that is accurate, ERIS disclaims, any and all liability for any errors, omissions, or inaccuracies in such information and data, whether attributable to inadvertence, negligence or otherwise, and for any consequences arising therefrom. Liability on the part of ERIS is limited to the monetary value paid for this report.

## **Environmental Risk Information Services**

*A division of Glacier Media Inc.*

1.866.517.5204 | [info@erisinfo.com](mailto:info@erisinfo.com) | [erisinfo.com](http://erisinfo.com)

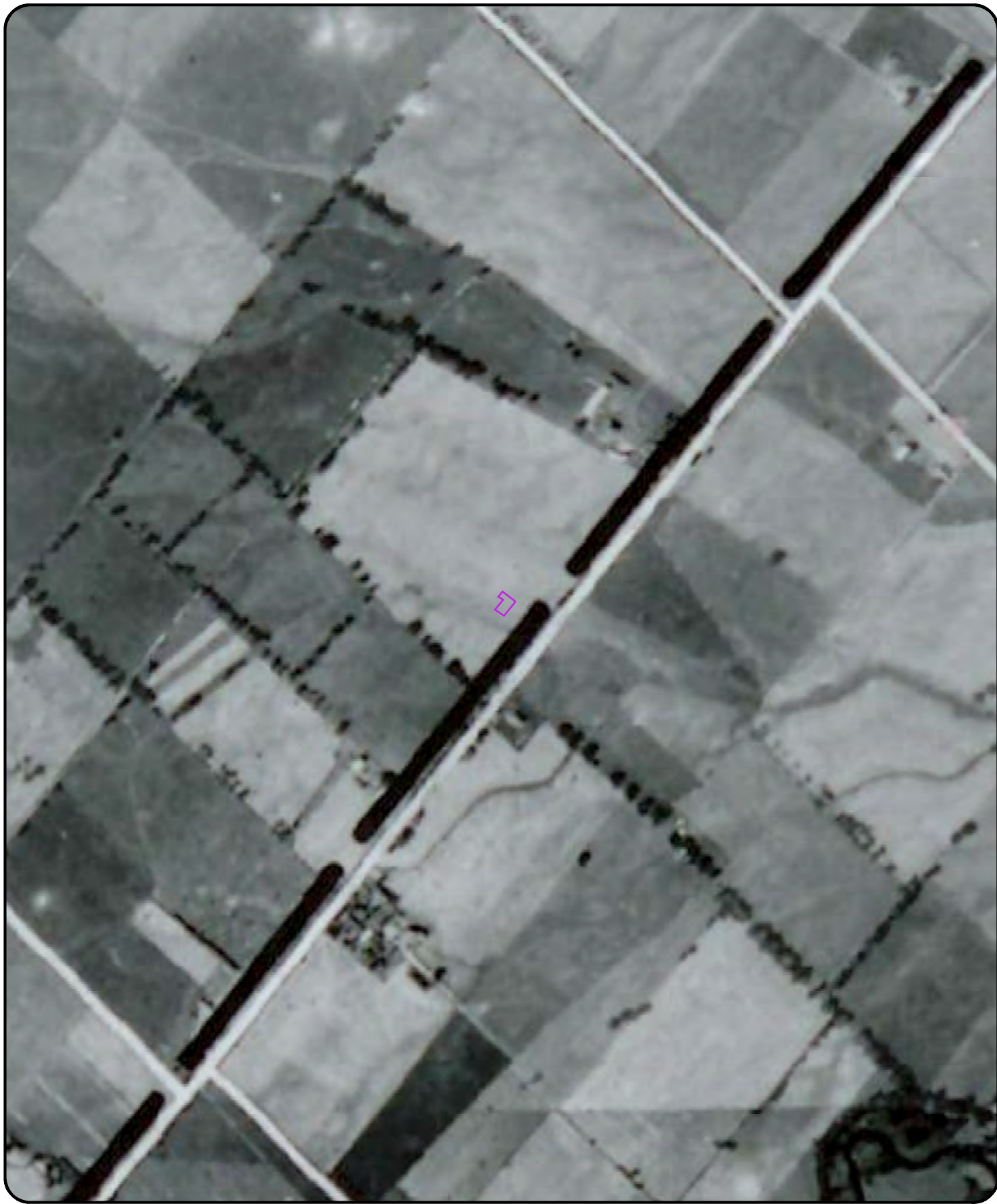

0 0.125 0.25 0.5  
Kilometers

Order Number: 23011700640

Year: 1954  
Source: Hunting Survey Corporation Limited  
Map Scale: 1: 10000  
Comments:





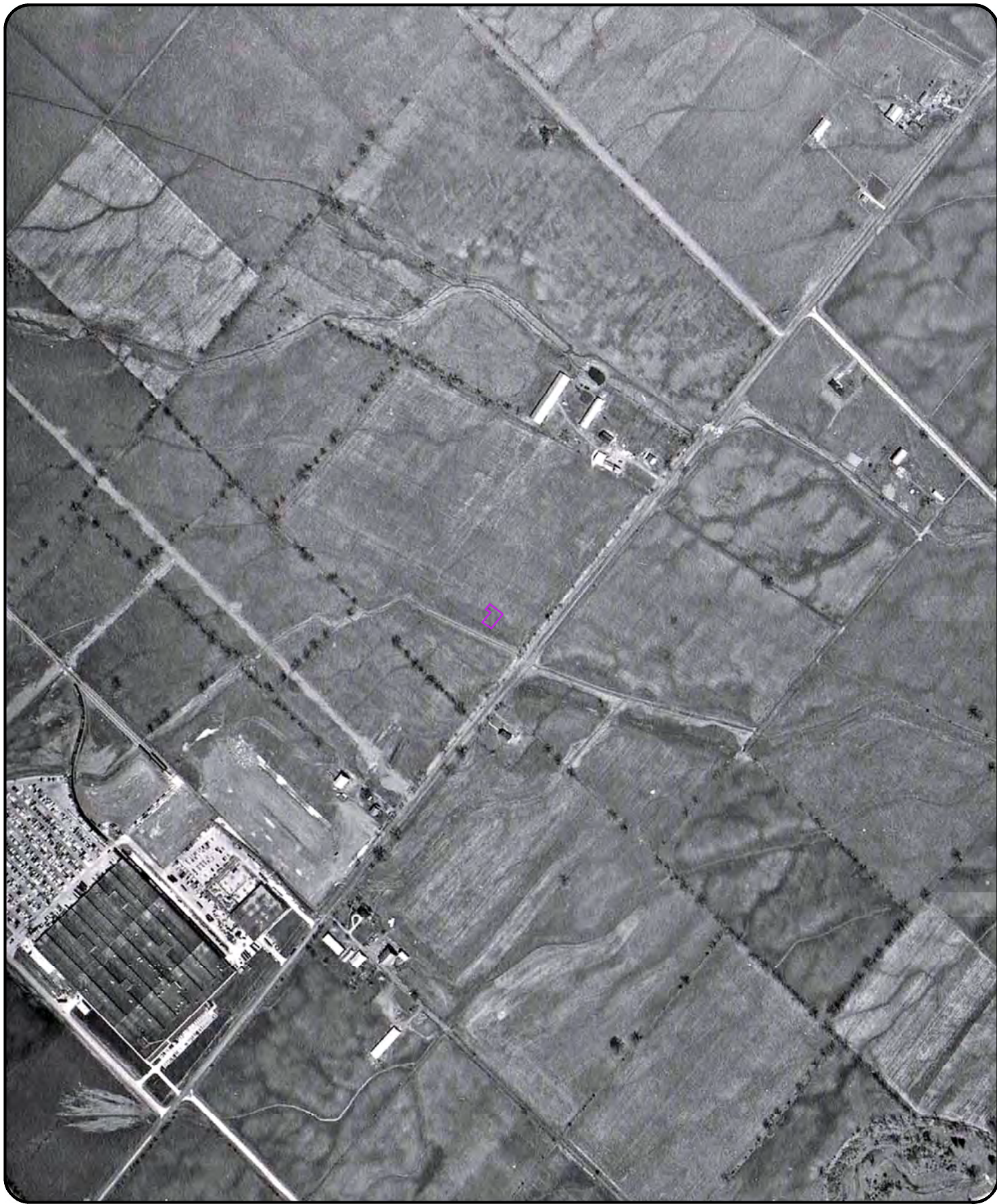

0 0.125 0.25 0.5  
Kilometers

Order Number: 23011700640

Year: 1963  
Source: NAPL  
Map Scale: 1: 10000  
Comments:





0 0.125 0.25 0.5  
Kilometers

Order Number: 23011700640

Year: 1981  
Source: NAPL  
Map Scale: 1: 10000  
Comments:

