

45° Angular Plan of Building 'T' – Looking North from Existing Neighbouring Lands

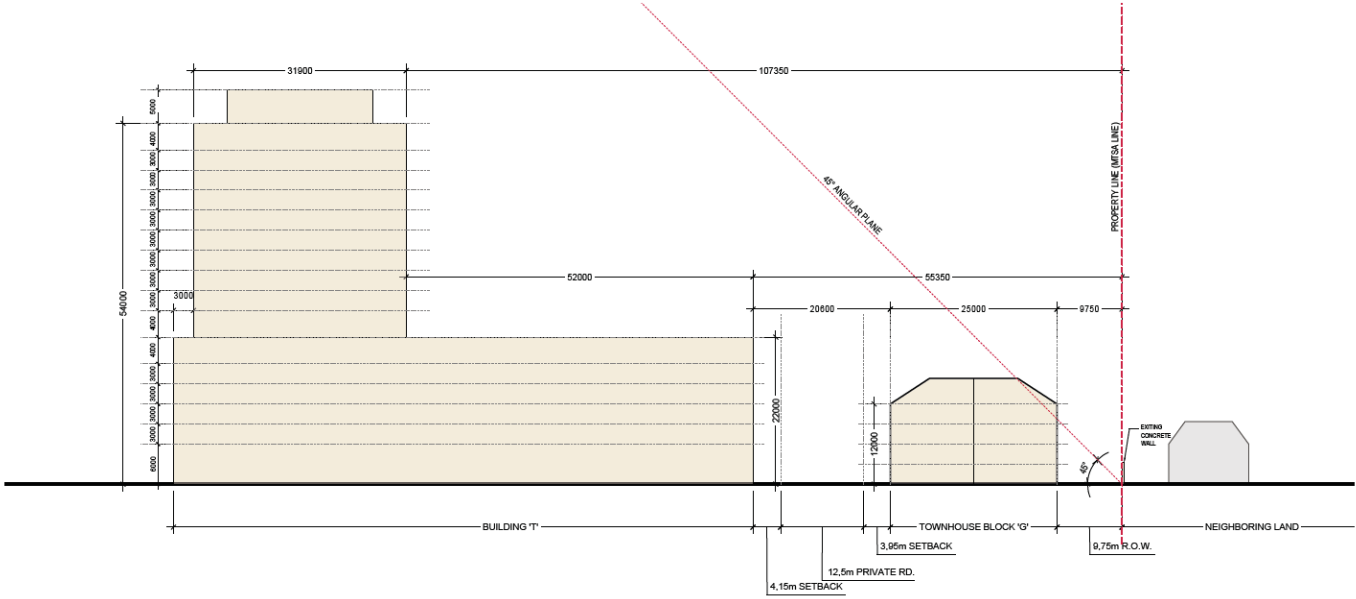

Angular Plane Cross Section of Building 'T'



BRAMPTON
 PLANNING, BUILDING AND GROWTH
 MANAGEMENT

ATTACHMENT 1G – ANGULAR PLANE

(South Parcel Buildings)
 0 & 1735 Steeles Avenue West
 File: OZS-2023-0015 and OZS-2023-0014
 Date: 2024/01/11