

Address Not Available

PIN 141630037

Report title

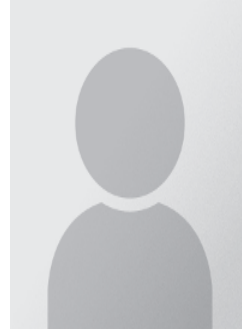

This report was prepared by:

Zohaib Hanif

zohaibremaxgold@gmail.com

Zohaib Realty Inc.

██████████
Brampton, Ontario, Canada, ██████████



PROPERTY REPORT

Property Details

GeoWarehouse Address:

Not Available

PIN: 141630037

Land Registry Office: PEEL (43)

Land Registry Status: Active

Registration Type: Certified (Land Titles)

Ownership Type: Freehold

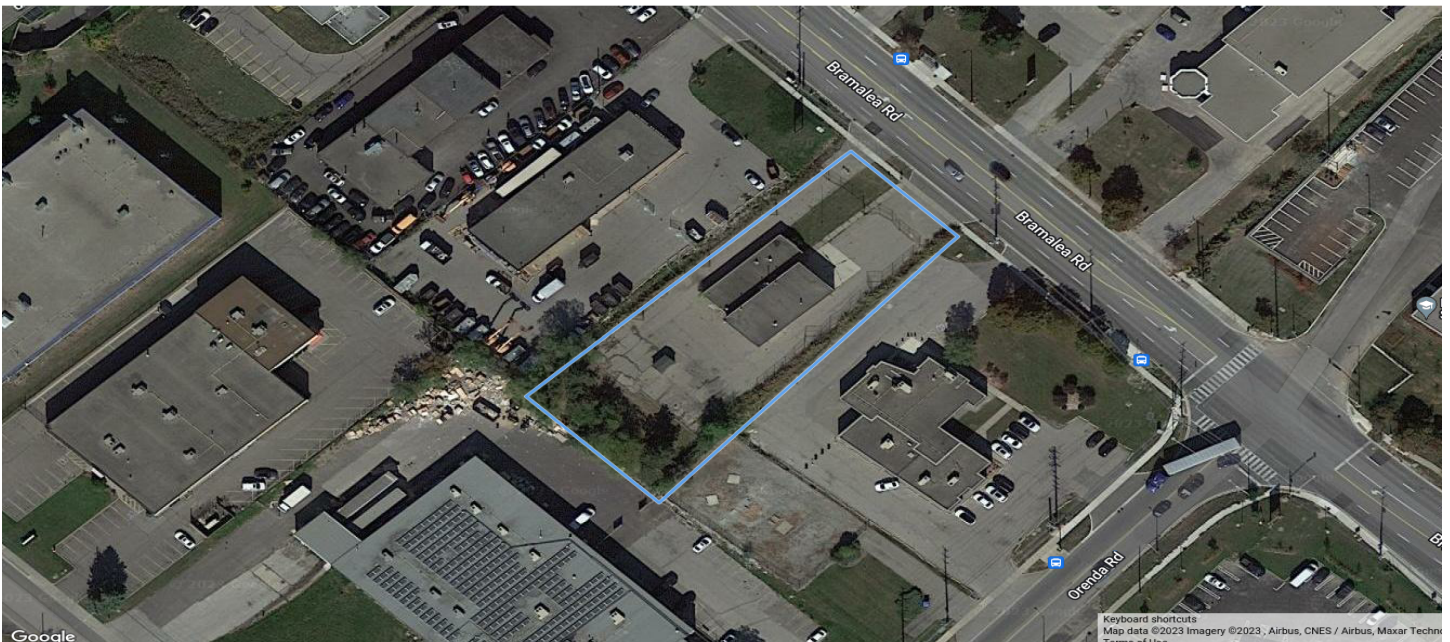

Ownership

Owner Name:

THE CORPORATION OF THE TOWNSHIP OF CHINGUACOUSY

Legal Description

PT BLK B PL 636 CHINGUACOUSY AS IN VS34345 ; BRAMPTON

Lot Size

Area: 33561.84 sq.ft

Perimeter: 820.21 ft.

Measurements: 297.23ft. x 125.24ft. x 298.25ft. x 100.69ft.

Lot Measurement Accuracy : LOW

These lot boundaries may have been adjusted to fit within the overall parcel fabric and should only be considered to be estimates.

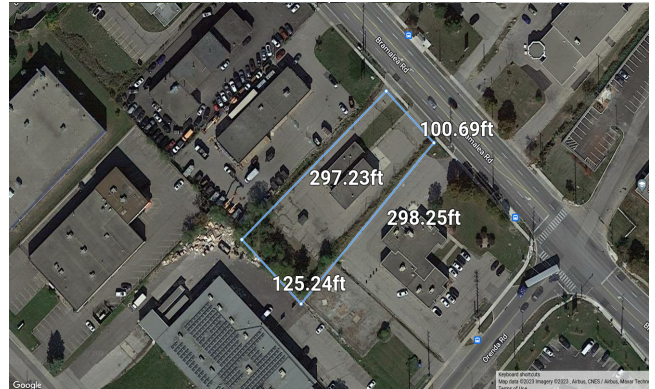

Assessment Information

ARN

211009001416000

Taxation Year	Previous Assessment
2024	N/A
2023	Phased-In Assessment
2022	\$1,310,000
2021	\$1,310,000

Frontage:	100.57 ft.	Description:	Fire Hall
Depth:	N/A	Property Code:	810
Based On:	January 1, 2016	Current Assessment:	\$1,310,000

Enhanced Site & Structure

Structures:

Assessment Roll Legal Description:	PLAN 636 PT BLK B
Property Address:	52 BRAMALEA RD BRAMPTON ON L6T2W8
Zoning:	M1
Property Type:	UNDEFINED
Site Area:	0.69A
Site Variance:	N/A
Driveway Type:	Unspecified/Not Applicable
Garage Type:	N/A
Garage Spaces:	N/A
Water Service Type:	N/A
Sanitation Type:	N/A
Pool:	Indoor : N/A, Outdoor : N/A

Sales History

Sale Date	Sale Amount	Type	Party To	Notes
Mar 10, 1967	\$2	Transfer	THE CORPORATION OF THE TOWNSHIP OF CHINGUACOUSY;	

Terms and Conditions

Reports Not the Official Record. Reports, other than the Parcel Register, obtained through Geowarehouse are not the official government record and will not necessarily reflect the current status of interests in land.

Currency of Information. Data contained in the Geowarehouse reports are not maintained real-time. Data contained in reports, other than the Parcel Register, may be out of date ten business days or more from data contained in POLARIS.

Coverage. Data, information and other products and services accessed through the Land Registry Information Services are limited to land registry offices in the areas identified on the coverage map.

Completeness of the Sales History Report. Some Sales History Reports may be incomplete due to the amount of data collected during POLARIS title automation. Subject properties may also show nominal consideration or sales price (e.g. \$2) in cases such as transfers between spouses or in tax exempt transfers.

Demographic Information. Demographic Information is obtained from Environics Analytics. Environics Analytics acquires and distributes Statistics Canada files in accordance with the Government of Canada's Open Data Policy. No information on any individual or household was made available to Environics Analytics by Statistics Canada. PRIZM and selected PRIZMC2 nicknames are registered trademarks of The Nielsen Company (U.S.) and are used with permission.

The Property Information Services, reports and information are provided "as is" and your use is subject to the applicable Legal Terms and Conditions. Some information obtained from the Land Registry Information Services is not the official government record and will not reflect the current status of interests in land. Use of personal information contained herein shall relate directly to the purpose for which the data appears in land registry records and is subject to all applicable privacy legislation in respect of personal information. Such information shall not be used for marketing to a named individual.

Parcel Mapping shown on the site was compiled using plans and documents recorded in the Land Registry System and has been prepared for property indexing purposes only. It is not a Plan of Survey. For actual dimensions of property boundaries, see recorded plans and documents.