

**MANAGEMENT AND OPERATION AGREEMENT**  
(the “*Agreement*”)

**BETWEEN:**

**THE CORPORATION OF THE CITY OF BRAMPTON**  
(the “*City*”)

- and –

**FRIENDS OF HISTORIC BOVAIRD HOUSE**  
(“*FHBH*”)

(Collectively referred to as the “*Parties*”)

**WHEREAS** the City is the registered owner of lands located at 563 Bovaird Drive East, Brampton, Ontario (the “*City’s Lands*”), more particularly described and shown on Schedule “A” attached;

**AND WHEREAS** there are several structures and heritage buildings located on the City’s Lands, which include the following: 1) a mid-19<sup>th</sup> century farmhouse (the “*Bovaird House*”); 2) a mid-19<sup>th</sup> century log house (the “*Pendergast Log House*”); 3) a mid-19<sup>th</sup> century milk house (the “*Milk House*”); and 4) a wooden gazebo, (the “*Gazebo*”), 5) a comfort station (the “*Comfort Station*”) collectively referred to herein as the “*Structures*” and/or “*Buildings*” and shown on Schedule “B” attached;

**AND WHEREAS** reference to the City’s Lands, including the existing Structures, and future Structures and Buildings are referred to herein as the “*Bovaird Site*”;

**AND WHEREAS** in 1992, a group of volunteers known as the “*Friends of Historic Bovaird House*” was established for the purpose of raising funds to enable the furnishing of the Bovaird House to the 1850-1900 time period, leading to the eventual creation of a heritage site which continues to be in operation today, together with the development of programming, education and events to promote the heritage of the Buildings at the Bovaird Site, (the “*Operation*”);

**AND WHEREAS** a report to the Buildings and Property Committee of the City of Brampton, dated, May 16, 2002, titled “*Terms of Reference for the Friends of Bovaird House*” (attached as Schedule “C”), which detailed the relationship and responsibilities of the City and FHBH at that time, was approved by Brampton City Council (“*Council*”) in accordance with BP043-2002 and C225-2002;

**AND WHEREAS** on May 25, 2016, FHBH was incorporated as a non-profit organization and accepted as a new affiliated society by the Board of Directors of The Ontario Historical Society;

**AND WHEREAS** the City recognizes the valuable contribution that FHBH makes to the Operation of the Bovaird Site;

**AND WHEREAS** to capture the current operational, managerial and financial responsibilities of both the City and FHBH, the Parties have agreed to enter into this Management and Operation Agreement on terms and conditions provided herein;

**NOW, THEREFORE**, in consideration of the sum of two dollars (\$2.00) and other good and valuable consideration, the receipt and sufficiency of which are hereby acknowledged, the Parties covenant and agree as follows:

1. **TERM**

- (a) The Term of this Agreement shall be for a period of two (2) years, commencing July 1 2023, and expiring June 30, 2025 (the “*Term*”). This Agreement shall be reviewed annually and is subject to earlier termination in accordance with the provisions of this Agreement.

- (b) The City or FHBH may terminate this Agreement prior to the expiry of the Term by giving the other 90 days prior written notice.
- (c) The City may terminate this Agreement without notice in the event of a breach of the condition set forth in clause 3(b)(iv) below.

## 2. **OWNERSHIP AND CAPITAL REQUESTS**

### **Buildings, Structures and Artifacts**

- (a) The City shall retain ownership of the City's Lands, including all Structures and Buildings located thereon.
- (b) FHBH shall delegate to Council regarding capital requests it wishes to make of the City for the improvement of the Bovaird Site. Council will receive these delegations in open session and may refer the matter to City staff for an exploration of costs, feasibility, and value for money.
- (c) The City shall retain ownership of the collection of artifacts that have been donated to the City kept or to be kept at the Bovaird Site but which shall be cared for and maintained by FHBH, including the specific artifacts listed in Schedule "D" attached (the "City's Artifact Collection"). For clarity, the City's Artifact Collection excludes artifacts or items that have been loaned by the Peel Art Gallery Museum Archives (PAMA) or any other third party.
- (d) Except as provide in subsection (e) and subject to subsection (f) of this Section 2, FHBH will not acquire, receive or maintain or enter any agreement to acquire, receive or maintain at the Bovaird Site any artifacts belonging to any third party whether on loan or otherwise unless:
  - a. The City has been provided a copy of any intended agreement for the acquisition or loan of such artifacts and the City has given its prior written approval;
  - b. FHBH provides the City with satisfactory evidence of insurance for such artifacts for the period they are to remain at the Bovaird Site;
  - c. FHBH shall be solely responsible for the custody, control and safe keeping of such artifacts, their safe return to any lender and all other obligations of FHBH under the agreement for the acquisition or loan of such artifacts.
- (e) The City acknowledges that FHBH has existing artifact loan agreements with PAMA and arrangements with various private individuals for the artifacts that are identified in Schedule D. Subject to 2(e), these artifacts are exempted from the requirements of subsection 2(d) and do not require City approval of the loan agreements or arrangements already in place.
- (f) FHBH will obtain and deliver to the City a release executed by any private individuals who have loaned artifacts to FHBH on a form to be provided by the City. The City Liaison will assist FHBH in contacting the identified individuals and obtaining their signatures. In the event any required release is refused, FHBH will promptly return the artifact(s) owned by any such individual.

## 3. **TERMS OF OPERATION:**

- (a) The City is responsible for the management and maintenance of the Bovaird Site, including, without limitation, the following obligations:
  - (i) to manage and control the maintenance and repair of the Bovaird Site and the Structures;
  - (ii) to perform all work and pay all costs related to the realty taxes, utilities, landscaping (trees, grass and parking lot maintenance and

repair and flower beds) and ice and snow removal at the Bovaird Site, except that the City shall not perform any work or pay for any costs related to the pioneer vegetable garden, the pioneer herb garden, and heritage fruit trees as identified in Schedule E;

- (iii) to provide janitorial and washroom supplies such as hand soap, paper towels and bathroom tissue to the Bovaird Site;
- (iv) regular cleaning and maintenance of the Comfort Station including following special events;
- (v) to comply with the Fire Code, O. Reg 213/07, as amended;
- (vi) to ensure a Fire Safety Plan is in place;
- (vii) to perform building condition audits, roof and structural inspections;
- (viii) to provide and pay for at the City's discretion any security monitoring of the City's Lands and the Bovaird Site;
- (ix) to provide entry locks and secure entry for FHBH for the Bovaird Site to establish, monitor and control the circulation of keys for access to the Bovaird Site, including all Structures and Buildings. The City is the only party that may rekey the Bovaird Site;
- (x) to appoint one member of the City's Heritage staff to be contacted by FHBH for submission of FHBH's annual operating plan, budget, sponsorship and audit materials, and to represent the City at the monthly FHBH Board Meetings (the "City Liaison");

(b) FHBH is responsible for the Operation of the Bovaird Site in accordance with the rules and regulations established by the City from time to time and without limiting the generality of the foregoing agrees to the following:

- (i) to operate in accordance with FHBH Constitution and By-laws ("By-laws"), a copy of which is attached as Schedule "F"
- (ii) To maintain in good standing an active status as a non-profit corporation incorporated as a society affiliated with the Ontario Historical Society, to comply with any and all applicable provincial, municipal and health laws, regulations, orders, directives and by-laws, including obtaining permits, licenses and all necessary approvals that govern the permitted activities of FHBH, including without limitation liquor licensing, food handling, and other public health authority rules;
- (iii) to operate a gift shop located within the Bovaird House (the "Gift Shop"), including the following:
  - i. operating in accordance with section 3.(b)(ii) herein;
  - ii. net earnings generated from the operation of the Gift Shop by FHBH are to be retained by FHBH for the Operation of the Bovaird Site; and,
  - iii. FHBH shall report to the City Liaison annually the net earnings, revenue and expenses generated in the operation of the Gift shop, and such reporting to be completed in compliance with applicable financial accounting standards pursuant to section 8.(b).

- (iv) FHBH covenants and it shall be a fundamental condition of this Agreement, that at all times during the Term of this Agreement and any renewal or extension thereof:
  - a. a member of City Council then serving as a Councillor for Ward 1 be an *ex-officio* Director of the Board of Directors of FHBH [with full voting rights] by virtue of their office as a Ward 1 Councillor pursuant to Section 23(4) of the Not-for-Profit Corporations Act, 2010, S.O. 2010, c. 15;
  - b. The by-laws of FHBH will provide for the ex-officio Director in accordance with paragraph 3(b)(iv)(a) above;
  - c. FHBH will provide the City with a certified copy of its by-laws prior to the commencement of the Term and thereafter from time to time upon City request; and
  - d. FHBH will give the City written notice of any changes proposed or made to the by-laws of FHBH.
- (v) Prior to the commencement of the Term, FHBH will amend its by-laws to provide for the ex-officio Director in accordance with paragraph 3(b)(iv)(a) above and provide the City with a certified copy of such amended by-laws.
- (vi) FHBH will make provision to allow Board members to participate remotely in board meetings.
- (vii) to appoint one board member representative of FHBH to represent FHBH for communications to the City;
- (viii) to notify the City's Manager, Facilities Maintenance of any/all conditions that require repair and of any other urgent matters concerning the maintenance and management of the Bovaird Site;
- (ix) to maintain in a clean and orderly state the City's Lands and Bovaird Site, including the interior of the Structures and Buildings, with the exception of the comfort station, which will be maintained by the City;
- (x) to ensure the Bovaird Site, including the interior of the Structures and Buildings, is promptly cleaned after events, but no later than within seventy-two hours after an event;
- (xi) to use the Bovaird Site, including all Structures and Buildings, for FHBH programming and events only, and not to make it available for public rental;
- (xii) to fund the materials for and maintain the historic orchards, rose, herb and vegetable gardens, including bagging organic waste and materials in paper bags for collection by City staff;
- (xiii) to ensure that the Bovaird Site, when vacant, is secured by entry locks and security alarms as directed by the City;
- (xiv) to ensure appropriate criminal record checks of employees and volunteers are completed in accordance with the nature of programming and applicable laws, as may be applicable from time to time, as pursuant to City procedures and as may be required and directed by the City;
- (xv) to ensure appropriate training of employees and volunteers in First Aid and CPR for the safety of the organization and its patrons;
- (xvi) to ensure the FHBH Board represents the diversity of Brampton's population and demographic and all members complete Gender-Based Analysis Plus training.

- (xvii) The City, through the Liaison, will coordinate with the Board members to arrange for the training to be completed.
- (xviii) to ensure FHBH follows the City's Occupational Health and Safety Policy, to attend any required briefings, and comply with any direction of the City to maintain any reporting and documents required under the Health and Safety rules including but not limited to an MSDS binder. FHBH will complete and provide to the City such reporting documents in accordance with the City's directions. The City shall provide FHBH with the aforementioned reporting documents for completion.
- (xix) To ensure FHBH volunteers and Board members follow the City's Respectful Workplace Policy (HRM-150) and to maintain a respectful and professional manner in its internal and external communications. The City Policy is available here:  
<https://bramptonca.sharepoint.com/sites/CPT00184/Policy%20Repository/Respectful%20Workplace%20Policy%20HRM-150.pdf#search=Corporate%20Policy%20%231%2E3%2E0%20%E2%80%93%20Respectful%20Workplace%20Policy>
- (xx) to adhere to and operate programs and events in accordance with the Municipal Alcohol Policy, Standards and Guidelines, which are available for public access on the City's website, at <https://www.brampton.ca/EN/residents/Recreation/Bookings-Rentals/Pages/Municipal-Alcohol-Policy-2021.aspx>, in addition to adherence to all other applicable rules and regulations,
- (xxi) Not to permit or allow to be on the Bovaird Site or within any of the Structures, any open flames such as candles, other than the use of the Bovaird House fireplace as may be permitted by the City in writing on a case by case basis for events, at its sole discretion when reviewing and approving FHBH's annual operating plan, in accordance with section 7;
- (xxii) to be responsible for the safe keeping of all artifacts located from time to time at the Bovaird Site including without limitation the City's Artifact Collection;
- (xxiii) to designate employees and/or volunteers as fire wardens, who FHBH shall ensure will be trained in the appropriate evacuation procedure; and
- (xxiv) to hold a meeting of the FHBH board quarterly for the Term (the "FHBH Board Meeting"), with the City Liaison in attendance, at which the following information will be reported and recorded by FHBH and the City:
  - i. the number of visitors to the Bovaird Site in the month immediately preceding;
  - ii. the number and type of events held at the Bovaird Site in the immediately preceding month and the number of attendees at each event;
  - iii. the number and type of events to be held at the Bovaird Site in the next quarter; and,
  - iv. the number and identity of any newly acquired artifacts that have been added to the City's Artifact Collection, or which have been loaned to the City to be kept at the Bovaird Site, in the quarter preceding.

- (c) The City may from time to time suspend the rights of FHBH under this Agreement on ten (10) days prior written notice for such time or times or period of time as may be necessary to accommodate the City's use of the Bovaird Site or any part or parts thereof or Buildings or Structures therein. The City will consider the pre-approved schedule of events for FHBH in making the decision.
- (d) The City shall provide FHBH with an annual operating grant to pay for all expenses related to FHBH operations, including insurance coverage under this Agreement, that are not otherwise paid for by the City, in accordance with section 3.(a).

#### 4. **INDEMNITY**

- (a) FHBH will indemnify and, save harmless, and defend (at the discretion of the City) the City, its elected officials, employees, agents and any other person for whom it is in law responsible, from any kind of liability, suit, claim, demand, fine, action, or proceeding of any kind which may be brought against any of them, and from and against any and all losses, costs, damages, or expenses (including reasonable legal fees) suffered or incurred by the City (the "Claims and Losses"), howsoever caused, including, but not limited to, by reason of any damage to property (including the Bovaird Site), or injury (including injury resulting in death) to any person, in any way connected with this Agreement, or the use or occupation of the Bovaird Site by FHBH, its employees, agents, contractors, volunteers, invitees or by those for whom it is in law responsible, or arising from any breach of or non-performance by FHBH of any provision of this Agreement, unless such Claims and Losses are caused by the negligence or wilful misconduct on behalf of the City or those for whom in law it is responsible. This indemnity shall survive the expiry or termination of the Term and any extension thereof.

#### 5. **INSURANCE**

- (a) FHBH shall at all times during the Term of this Agreement and any extension thereof, take out and keep in full force and effect the following insurance coverage with respect to their operations, activities, use and occupation of the Bovaird Site:
  - i. General Liability Insurance in respect to the use of the Bovaird Site against all claims for personal injury, including bodily injury resulting in death, property damage, and tenant's legal liability with an inclusive limit of not less than two million (\$2,000,000) per occurrence.
  - ii. For programs and events involving the sale and/or service of alcohol, General Liability Insurance with an inclusive limit of not less than five million (\$5,000,000) per occurrence is required.
  - iii. The City bears no responsibility for any artifacts owned by FHBH or third parties.
- (b) Such policy(s) shall name the City as an additional insured, but solely with respect to liability arising out of the Operation of the Bovaird Site, on the City's Lands, and be with an insurer licensed to operate in the Province of Ontario that has a rating which meets the requirements of the City's policy on Insurance. Such policy(s) shall also provide that if such policy is to be cancelled, changed or materially altered in any way that would affect the City, thirty (30) days prior written notice by registered mail shall be given by its insurer to the City.

- (c) FHBH shall deposit with the City, prior to entering into this Agreement and annually at renewal, a Certificate of Insurance on a form provided by the City.
- (d) For programs and events involving the sale and/or service of alcohol, FHBH must provide the City with evidence of the required insurance coverage on a form provided by the City, a minimum of fourteen (14) days prior to the start of the program or event.
- (e) The City reserves the right to request such higher limits of insurance or other types of insurance policies appropriate to this Agreement as the City may reasonably require from time to time.

## 6. **VOLUNTEERS**

- (a) FHBH is a registered non-profit corporation. The volunteers to FHBH who provide services to FHBH on the Bovaird Site are not affiliated with the City, even if they have received the City of Brampton Volunteer Training. FHBH shall require their volunteers to sign an acknowledgement form confirming their services are being volunteered to FHBH and they are neither employees, agents, nor volunteers of the City.
- (b) FHBH will be responsible for recognizing the contributions of their volunteers, including the management and funding of any self-led volunteer recognition programs, events or initiatives that the organization deems appropriate to implement.

## 7. **FHBH ANNUAL OPERATING PLAN AND BUDGET SUBMISSION**

- (a) FHBH shall submit annually to the City Liaison a report, by September 30th each year during the Term of this Agreement. The report will include:
  - (i) a proposed operating plan for the upcoming calendar year that details regular hours for public visitation and tours of the Bovaird Site, planned newsletters and publications, events, outreach programs, and any special projects or events marking years, milestones or subjects of historic cultural significance. The operating plan must note any events involving the use of the Bovaird House fireplace, alcohol and/or food sales and/or service.
  - (ii) a proposed operating budget to support the operating plan. The proposed operating budget will:
    - i. exclude all expenses paid for by the City, including property tax, utilities, structural work, grounds maintenance landscaping and snow removal, janitorial and washroom supplies;
    - ii. include all other planned operating expenses, which will be the responsibility of FHBH; and
    - iii. include all anticipated revenue, including City sponsorship sought to support arts, culture and heritage programs and events that align with and advance the goals of the City's Culture Master Plan, which is available for public access at [www.brampton.ca/culture](http://www.brampton.ca/culture).
- (b) The City Staff and Council will review and endorse FHBH's proposed operating plan and the City Liaison will confirm in writing any sponsorship of FHBH for the upcoming year.

## 8. **AUDIT**

- (a) Throughout the Term of this Agreement and any extensions thereof, FHBH shall provide to the City Liaison, on an annual basis audited year-end financial statements as prepared by a professionally designated accountant within 90 days of receipt. The financial data associated with this Agreement

includes data kept by or under the control of FHBH, their members, employees, volunteers, agents, successors or permitted assigns.

- (b) FHBH shall maintain financial and related records, including but not limited to the operation of the gift shop, together with such supporting or underlying documents and records, for the duration of this Agreement and for at least seven years following the expiry or termination of this Agreement, including any renewals/extensions thereof.
- (c) This right to audit shall not be construed to limit, revoke, or abridge any other rights, powers, or obligations relating to audit which the City may have by Municipal, Provincial, or Federal statute, ordinance, regulation, or agreement, whether those rights, powers, or obligations are express or implied.
- (d) The City has the express right to audit any financial documents or other documents related to the Operation of activities on the Bovaird Site. This right shall survive the lifetime of the legislated retention time of the records or as obligated under this Agreement.

9. **FHBH WEBSITE AND PROMOTIONAL MATERIALS**

- (a) FHBH shall include on its official website the following:
  - (i) Statement that FHBH is a non-profit organization separate and apart from the City of Brampton, offering programming on the facilities of the Bovaird Site, owned by the City of Brampton;
  - (ii) FHBH Mission Statement;
  - (iii) Direction for aspiring volunteers to contribute;
  - (iv) For arts, culture and heritage programs and events that align with and advance the goals of the City’s Culture Master Plan and have been approved for sponsorship by the City, a statement that this program or event is “sponsored in part by The Corporation of the City of Brampton”.
- (b) FHBH is responsible for the production and distribution of any promotional materials, including newsletters. The City may assist in providing printing and related services and providing re-imbursement for any costs.

10. **WINDING UP OF ORGANIZATION**

- (a) In the event that FHBH ceases to be an active corporation, or ceases to operate in accordance with its own Bylaws (Schedule “F”), FHBH will donate and surrender to the City such funds, historical documents, artifacts, records and possessions of the organization as may remain after providing for all debts and obligations of the organization, for charitable purposes and the public interest. The City shall consult FHBH on any disposition or donation of artifacts.

12. **NOTICES**

Any notice or other communication to be given under this Agreement shall be in writing addressed as follows:

If to the City Liaison, to:

The Corporation of the City of Brampton  
Planning, Building & Growth Management  
2 Wellington Street West  
Brampton ON L6W 4R2

Attn: Principal Planner/Supervisor - Heritage



Email: [heritage@brampton.ca](mailto:heritage@brampton.ca)

If to the Manager, Facilities Maintenance, to:

The Corporation of the City of Brampton  
Facilities, Operations & Maintenance  
2 Wellington Street West  
Brampton ON L6W 4R2

Attn: Manager, Facilities Maintenance

Email: [facilitieservices@brampton.ca](mailto:facilitieservices@brampton.ca)

If to the City, where neither the City Liaison nor the Manager, Facilities Maintenance is specified, to:

The Corporation of the City of Brampton  
Realty Services Department  
2 Wellington Street West  
Brampton ON L6W 4R2

Attn: Senior Manager Realty Services

Email: [managerrealtyservices@brampton.ca](mailto:managerrealtyservices@brampton.ca)

If to FHBH, to:

Friends of Historic Bovaird House  
P.O. Box 41616  
Brampton, ON L6Z 4R1  
Tel: 905-874-2804

And to:

Board of Directors, Friends of Historic Bovaird House  
[bovairdhouse@yahoo.ca](mailto:bovairdhouse@yahoo.ca)

Any notice shall be in writing and shall be deemed to have been received by the other party, if sent by:

- (a) **Registered Mail** - five (5) business days after the post-marked date thereof, provided that the postal services have not been interrupted in which case the notice shall only be given by personal delivery;
- (b) **Hand-Delivered** - on the day of actual delivery thereof; or
- (c) **E-mail** – only when recipient, by an email sent to the email address for the sender, as shown in this Section 12 acknowledges receipt of e-mail, provided sender is in receipt of an acknowledgement of receipt by the recipient.

### 13. **GENERAL**

- (a) **Recitals**: The recitals of this Agreement are true and accurate;
- (b) **No Assignment**: Neither this Agreement nor any rights or obligations of FHBH may be assigned by FHBH without the City's consent;
- (c) **Entire Agreement**: This Agreement, including any Schedules attached to this Agreement, constitutes the entire agreement between the Parties pertaining to the Operation and activities of the Bovaird Site;

- (d) **Amendments:** This Agreement may not be amended or altered except by an instrument in writing signed individually and jointly by the Parties;
- (e) **Waiver:** No waiver of any provision of this Agreement shall be deemed to constitute a waiver of any other provision, whether or not similar, nor shall such waiver constitute a continuing waiver unless otherwise expressly provided. No forbearance by any party to seek a remedy for any breach by any other party of any provision of this Agreement shall constitute a waiver of any rights or remedies with respect to any subsequent breach;
- (f) **Headings and Notes:** The article headings, and section headings of this Agreement have been inserted for convenience of reference only and do not form part of this Agreement. They shall not be referred to in the interpretation of this Agreement;
- (g) **Compliance with Laws:** FHBH shall, at its own expense, comply with and conform to the requirements of every applicable law, regulation, by-law and City policy now or hereinafter in force, which pertains to or affects FHBH's Operation at the Bovaird Site;
- (h) **Currency:** Unless otherwise indicated, all dollar amounts referred to in this Agreement are in lawful Canadian funds;
- (i) **Applicable Law:** This Agreement shall be construed in accordance with the laws of the Province of Ontario and the laws of Canada applicable in the Province of Ontario and shall be treated in all respects as an Ontario contract;
- (j) **All Documents True and Accurate:** FHBH covenants that all documents and reports required to be provided from it to the City shall be true and accurate;
- (k) **Invalidity:** If any provision of this Agreement or any part of any provision of this Agreement is held to be invalid, illegal or unenforceable by a court of competent jurisdiction, such provision or part shall not affect the validity, legality or enforceability of any other provision of this Agreement or the balance of any provision of this Agreement absent such part and such invalid, illegal or unenforceable provision or part shall be deemed to be severed from this Agreement and this Agreement shall be construed and enforced as if such invalid, illegal or unenforceable provision or part had not been included in this Agreement at the time it had become invalid, illegal or unenforceable;
- (l) **Signing Authority:** If this Agreement is signed in the name of a corporation, partnership, business, association, club or society, the person or persons, signing represents and warrants that, in the case of a corporation, the corporation is a corporation in good standing and duly organized under the laws of Ontario, and in any case, that she/he has full authority to sign this Agreement and to bind such organization;
- (m) **Enurement:** This Agreement shall enure to the benefit of and be binding upon the Parties hereto and their respective personal successors and permitted assigns; and,
- (n) **Counterparts:** This Agreement may be executed and delivered in any number of counterparts, each of which when executed and delivered is an original but all of which taken together constitute one and the same instrument. Execution of a facsimile or PDF copy shall have the same force and effect as execution of as original. A party may deliver an executed copy of this Agreement by facsimile or electronic PDF transmission. The Parties

agree to exchange original copies of this Agreement upon request of the other party.

[THE REMAINDER OF THIS PAGE LEFT INTENTIONALLY BLANK]

[SIGNATURE PAGE FOLLOWS]

**IN WITNESS WHEREOF** the City has executed this Agreement this \_\_\_\_ day of \_\_\_\_\_, 2024.

By-Law TBD	
Approved as to form.  Legal Services  _____ _____ _____	Approved as to content  Realty Services  _____ _____ _____

**THE CORPORATION OF THE CITY OF  
BRAMPTON**

Per: \_\_\_\_\_  
**Name: Steve Ganesh**  
**Title: Commissioner, Planning, Building and  
Growth Management**

I/We have authority to bind the Corporation.

**IN WITNESS WHEREOF** FHBH has executed this Agreement this \_\_\_\_ day of \_\_\_\_\_, 2024.

**FRIENDS OF HISTORIC BOVAIRD HOUSE**

Per: \_\_\_\_\_  
**Name:**  
**Title:**

Per: \_\_\_\_\_  
**Name:**  
**Title:**

I/We have authority to bind the Corporation

Schedule "A"

Legal Description

PT LT 10, CON 2 EAST OF HURONTARIO ST CHINGUACOUSY, PART 1, 43R4637;  
BRAMPTON

PIN: X



Schedule “B”

Site Plan Showing Building Locations

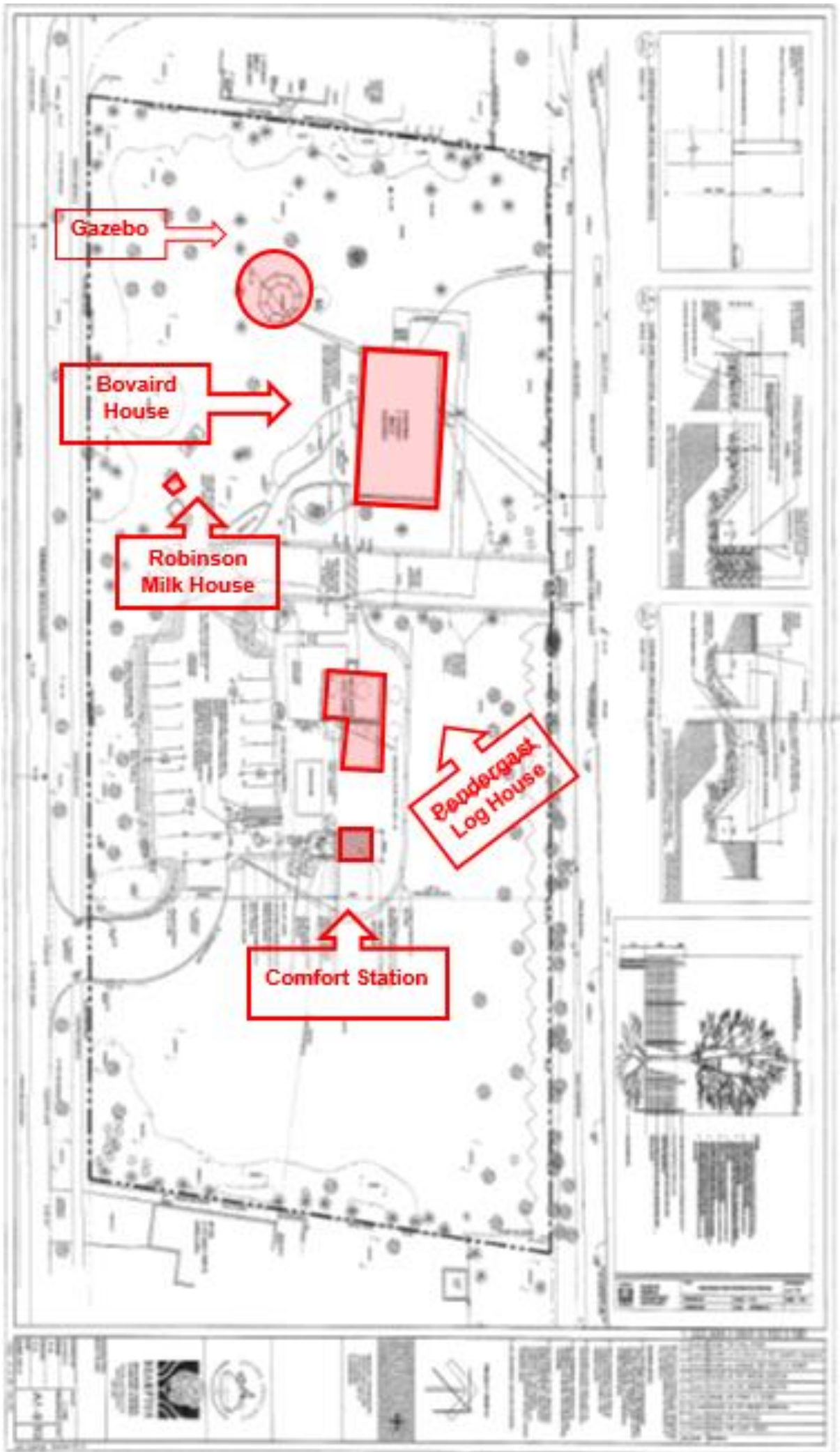



## Schedule "C"

June 3, 2002

### "Terms of Reference" Buildings and Property Committee of Council Meeting Report

G3 -4

#### **FRIENDS OF BOVAIRD HOUSE COMMITTEE**

##### **TERMS OF REFERENCE**

##### **PREAMBLE**

Whereas the City of Brampton recognizes the valuable contribution that the members of the Friends of Bovaird House Committee make to the Bovaird House program:

The following Terms of Reference have been developed in conjunction with the members of The Friends of Bovaird House Committee.

##### **1. MISSION STATEMENT**

The Friends of Bovaird House Committee will be made up of volunteering community minded people who have a great interest and/or knowledge of the historical past of Brampton, and who wish to enhance the heritage value of the Bovaird House to the community.

##### **2. GOALS**

The goals of the Friends of Bovaird House Committee are:

- To foster public awareness of the Bovaird House and its place in local Brampton history
- To increase funds through membership, donations and other means in order to furnish, maintain and offset the operating costs of the house
- To educate and make the public aware of the historical aspects of the Bovaird House during the time frame of 1840 to 1900.

##### **3. OBJECTIVES**

The objectives of the Friends of Bovaird House Committee are:

- Volunteer committee members will host public open houses and conduct tours of the Bovaird House on a weekly basis
- To support the public use of the Bovaird House for historical, cultural and educational programs
- To advise on the development of the adjacent land to strengthen the historical theme of the Bovaird House
- To purchase or secure from donations, appropriate furnishings for the Bovaird House
- To recruit new volunteers to a historical "club" setting
- To host annual special events to promote the heritage of the house

The parties agreed that the City shall maintain the authority to manage and control the operation and maintenance of the Bovaird House and grounds in all aspects.

Friends of Bovaird House - Terms of Reference

---

#### **4. FINANCIAL**

In recognition of the dedicated volunteer work of the members of the Friends of Bovaird House Committee, this section sets out the terms of the revenue sharing arrangement between the City of Brampton and the Friends of Bovaird House Committee with respect to the garden gazebo secured by the Committee.

1. The City shall retain ownership of the gazebo.
2. The City shall be responsible for the setting of rental fees, bookings and operating of the gazebo.
3. The City shall retain twenty-five percent (25%) of each rental fee to cover the administration costs.
4. The remainder of each rental fee (after the deduction of the administration costs) shall be divided as follows:
  - 75% to the City
  - 25% to the Friends of Bovaird House Committee.
5. The City agrees that the Friends of Bovaird House Committee shall receive all rental revenue less the 25% administrative charge until the cost of securing the gazebo in the amount of \$ 2,500.00 is recovered by the Committee.
6. The Friends of Bovaird House Committee shall utilize its share of the revenues to further the objectives set out in Section 3.

This arrangement will be in effect for a one (1) year period and shall be renewed from year to year thereafter. The City may terminate the arrangement with 60 (sixty) days written notice.



**Schedule "D"**  
**Bovaird House Artifact inventory**

HBH Number	Group	SubGroup	Description	Dimensions	Colour, Other Descrip.	Serial Number	Leased/ Owned	Appraised Value	Date Acquired
1990.001.069	Linens	Tablecloth	QUILT TABLE CLOTH, WITHOUT QUILTING, OHIO STAR	NA	BLUE/WHITE	NA	Donated	\$ -	1990
1990.001.070	Linens	Quilts	QUILTED RUNNER, WITHOUT QUILTING, OHIO STAR	16"X45"	BLUE/WHITE	NA	Donated	\$ -	1990
2020.003.118	Linens	Quilts	QUILTED RUNNER, WITHOUT QUILTING, PALE BLUE PINSTRIPE ON WHITE	NA	BLUE/WHITE	NA	Donated	\$ -	1990
1999.021.331	Furniture	Other	QUILT, SIXTEEN PATCH, DIAGONAL ROWS OF 6" MULTI COLOUR SQUARES, C1945	75.5"X43"	MULTI	NA	Donated	\$ 25.00	1999
2016.001.001	Linens	Quilts	QUILT, HIT AND MISS DESIGN, WOOL/OTHER FABRIC, TIED NOT QUILTED C1890	72"X63"	RED/BLACK/GREY	NA	Donated	\$ 300.00	2016
2016.002.002	Linens	Quilts	QUILT, REDWORK OUTLINE EMBROIDERY, "SWEET DREAMS" ON RIBBON CARRIED BY BIRDS, RED "L" IN LOWER RIGHT CORNER, C1900	80"X80"	RED/WHITE	NA	Donated	\$ 500.00	2016
2019.002.001	Decor & Access	Plates	QUEEN VICTORIA 1887 JUBILEE PLATE	10"	CREAM/GOLD	NA	Donated	\$ 175.00	2019
2019.003.001	Personal Accessories	Curling Iron	DOUBLE HAIR/WIG CRIMPER C1910	10"X3"	BLACK/BROWN	NA	Donated	\$ 10.00	2019
2019.004.001	Kitchenware	Pots	BEAN POT WITH LID AND HANDLES, 4 QUART	9.5"X7"	BROWN/BEIGE	NA	Donated	\$ 15.00	2019
2019.005.001	Kitchenware	Pots	CAST IRON POT, BALE WIRE HANDLE, TRIPOD FEET	10"X8"	BLACK	NA	Donated	\$ 15.00	2019
2019.006.001	Linens	Duvet Cover	DUVET COVER, COTTON, C1920	69"X50"	WHITE	NA	Donated	\$ 50.00	2019
2019.006.002	Linens	Duvet Cover	DUVET COVER, COTTON, C1920	69"X50"	WHITE	NA	Donated	\$ 50.00	2019
2019.006.003	Linens	Duvet	DUVET, DOWN FILLED	70"X53"	BLUE	NA	Donated	\$ 100.00	2019
2019.006.004	Linens	Duvet	DUVET, DOWN FILLED	70"X53"	GREEN	NA	Donated	\$ 100.00	2019
2020.001.001	Linens	Table Cloth	CROCHETED TABLE CLOTH	100"X96"	WHITE	NA	Donated	\$ 50.00	2019
2020.002.001	Lighting	Snuffer	SNUFFER/WICK TRIMMER, IRON, SCISSOR LIKE, MISSING FRONT LEG/CAP, ONE HAND MADE REAR LEG REPAIR	NA	BROWN	NA	Donated	\$ 50.00	2019
2020.003.126	Paper Goods	Books	BOOK, "BOY'S OWN ANNUAL" 1919-1920, NATIVE RIDING HORSE	NA	BLUE/RED	NA	Donated	\$ -	2020
2020.003.127	General Tools	Other	STRING HOLDER/DISPENSER, COUNTER TOP, CAST IRON, C1900	NA	BROWN	NA	Donated	\$ 50.00	2020
2020.003.128	General Tools	PEELER	APPLE PEELER, CAST IRON, HUDSON PARER CO. C1880	NA	BLACK	NA	Donated	\$ 75.00	2020
2020.003.129	General Tools	MIXER	HAND MIXER/EGG BEATER, CAST IRON/SHEET METAL, D HANDLE, C1910	NA	BLACK	NA	Donated	\$ 35.00	2020
2020.003.130	General Tools	MIXER	HAND MIXER/EGG BEATER, CAST IRON/SHEET METAL, OPEN HANDLE, C1910	NA	BLACK	NA	Donated	\$ 35.00	2020

**Schedule "D"**  
**Bovaird House Artifact inventory**

HBH Number	Group	SubGroup	Description	Dimensions	Colour, Other Descrip.	Serial Number	Leased/ Owned	Appraised Value	Date Acquired
2020.004.001	General Tools	SAW	2 MAN BOW SAW C1900	NA	BROWN	NA	Donated	\$ 45.00	2020
2020.004.002	Other	HORSE	HORSE SINGLETREE/EVENER C1900	NA	WOOD/METAL	NA	Donated	\$ 25.00	2020
1991.001.009	Furniture	Chairs	ANTIQUE RECEPTION CHAIR , BROCADE	31" X 32" X 20.5"	WOOD, GREEN	no # on item	Donated	\$ 400.00	1/1/1991
1991.001.013	Decor & Access	Picture	PRINT, FLORAL (WITH ROSES)	14.75" X 16.5"	WHITE FRAME	NA	Donated	\$ 50.00	1/1/1991
1991.002.005	Furniture	Cupboard	HOSIER KITCHEN CUPBOARD; ENAMEL LEDGE W/ 6 CUPBOARDS & TIN LINED DRAWERS	25" X 69" X41"	NA	NA	Donated	\$ 2,000.00	2/28/1991
1991.002.006	Furniture	Table	PINE KITCHEN TABLE	NA	NA	NA	Donated	\$ 1,000.00	2/28/1991
1991.001.001	Furniture	Chairs	JACQUES AND HAYES ROCKER CHAIR, BROCADE COVER	41" X 25.5" X 22"	NA	NA	Donated	\$ 850.00	9/30/1991
1991.001.002	Furniture	Settee	JACQUES & HAYES LOVE SEAT - DARK WOOD, FLORAL PATTERN	36"X21"X32"	BEIGE	NA	Donated	\$ 750.00	9/30/1991
1991.001.003	Furniture	Chairs	JACQUES & HAY CHAIR -4 , SATIN COVER BEIGE	37" X 17" X 17"	BEIGE, BROWN	NA	Donated	\$ 1,600.00	9/30/1991
1991.001.004	Furniture	Benchs	FIREPLACE BENCH , BROCADE TOP DESIGN	56.6" X 11" X 9.5"	WOOD, BIEGE	NA	Donated	\$ 125.00	9/30/1991
1991.001.005	Decor & Access	Other	FIREPLACE SCREEN, WOODEN STAND WITH NEEDLEPOINT SCREEN	60" X 19"	NA	NA	Donated	\$ 225.00	9/30/1991
1991.001.006	Decor & Access	Picture	PICTURE QUEEN VICTORIA , GOLD FRAME	19.5" X 22.5"	NA	NA	Donated	\$ 1,500.00	9/30/1991
1991.001.007	Decor & Access	Picture	Photo-print of 2 Men with Gold Frame	31" x 27"	NA	NA	Donated	\$ 300.00	10/1/1991
1991.001.008	Decor & Access	Picture	PICTURE YOUNG GIRL WITH RED NECKLACE & THROAT COLLAR IN OVAL FRAME	12" DIAMETER	BLACK/GOLD	NA	Donated	\$ 200.00	10/1/1991
1992.001.001	Furniture	Table	TABLE(SIDE) TEARDROP - 4 LEGS, WOOD	28"X24"X29"	BROWN	NA	Donated	\$ 1,000.00	1/1/1992
1993.001.017	Kitchenware	Other	MEAT GRINDER	NA	NA	NA	Donated	\$ 40.00	1/1/1993
1993.001.018.A	Kitchenware	Laundry	SOCK HANGERS	NA	NA	NA	Donated	\$ 40.00	1/1/1993
1993.001.018.B	Kitchenware	Laundry	SOCK HANGERS	NA	NA	NA	Donated	\$ 40.00	1/1/1993
1993.001.019	Decor & Access	Picture	PICTURE YOUNG GIRL	NA	NA	NA	Donated	\$ 400.00	1/1/1993
1993.001.020	Decor & Access	Picture	FRAMED LITHOGRAPH MAN	NA	NA	NA	Donated	\$ 100.00	1/1/1993
1993.001.021	Kitchenware	Other	MEAT GRINDER	NA	NA	NA	Donated	\$ 40.00	1/1/1993
1993.001.022	Furniture	Chairs	CHAIR W/CASTERS ON FRONT	37"X15"X20"	BROWN	NA	Donated	\$ 1,300.00	1/1/1993
1993.001.001	Decor & Access	Painting	PANZY TOLE PAINTING, ON GLASS IN WOODEN FRAME	NA	NA	NA	Donated	\$ 500.00	4/7/1993
1993.001.002	Decor & Access	Mirrors	MIRROR, OAK, GILT	67 CM X 41.5 CM	GOLD	NA	Donated	\$ 50.00	4/7/1993
1993.001.003	Decor & Access	Mirrors	MIRROR, WALNUT	NA	NA	NA	Donated	\$ 200.00	4/7/1993
1993.001.005	General Tools	Sewing	THREAD SPOOLS (4)[a,b,c,d]	17.5"	NA	NA	Donated	\$ 100.00	4/7/1993
1993.001.006	Kitchenware	Utensils	WOODEN SCOOP	NA	NA	NA	Donated	\$ 10.00	4/7/1993
1993.001.007	Kitchenware	Other	MILK BOTTLE HOLDER	NA	NA	NA	Donated	\$ 35.00	4/7/1993
1993.001.008	Other	Other	HORSE BIT	NA	NA	NA	Donated	\$ 20.00	4/7/1993
1993.001.009	Kitchenware	Baking pans	CHICKEN SHAPED PUDDING MOLD	9"X6"	TIN	NA	Donated	\$ 10.00	4/7/1993
1993.001.010	Kitchenware	Baking pans	BUNDT BAKING PAN	NA	METAL	NA	Donated	\$ 10.00	4/7/1993

**Schedule “D”**  
**Bovaird House Artifact inventory**

HBH Number	Group	SubGroup	Description	Dimensions	Colour, Other Descrip.	Serial Number	Leased/ Owned	Appraised Value	Date Acquired
1993.001.011.A	Kitchenware	Other	ALUMINUM STRAINER	NA	NA	NA	Donated	\$ 16.00	4/7/1993
1993.001.011.B	Kitchenware	Other	ALUMINUM STRAINER	NA	NA	NA	Donated	\$ 16.00	4/7/1993
1993.001.012	General Tools	Other	SCYTHE / GRASS HOOK	NA	NA	NA	Donated	\$ 50.00	4/7/1993
1993.001.014	Decor & Access	Picture	PICTURE 15TH CENTURY HOUSE	NA	NA	NA	Donated	\$ 100.00	4/7/1993
1993.001.015	Decor & Access	Picture	SKETCH IN FRAME COUNTRY SCENE with FARM HOUSE WITH OAK DEC. FRAME	12.5 " X 15.75"	PENCIL OR INK	NA	Donated	\$ 100.00	4/7/1993
2020.003.122	Decor & Access	Mirrors	MIRROR, WALNUT,	16.5"X26"	BROWN	NA	Donated	\$ 50.00	4/7/1993
1993.001.004	Decor & Access	Other	WORLD GLOBE 12" w WOODEN BASE	18"	BROWN-GREEN	NA	Donated	\$ 100.00	4/13/1993
1993.001.013	Paper Goods	Documents	STEEL ENGRAVING"MR. PEGGOTTY" OF PICKWICK PAPERS	NA	NA	NA	Donated	\$ 100.00	4/17/1993
1994.002.001	Furniture	Chairs	CHAIR RECLINER	NA	NA	NA	Donated	\$ 2,050.00	2/1/1994
1994.002.002	Furniture	Stool	TAPESTRY FOOTSTOOL/ CUTTER FOOTSTOOL	NA	BEIGE	NA	Donated	\$ 50.00	2/1/1994
1994.002.003	Decor & Access	Figurines	DISPLAY FURNISHING- SHOE FIGURINE	NA	NA	NA	Donated	\$ 50.00	2/1/1994
1994.003.003	Furniture	Washstand	WASH STAND	NA	NA	NA	Donated	\$ 1,000.00	2/2/1994
1994.003.001	Furniture	Dresser	DRESSER	NA	NA	NA	Donated	\$ 1,000.00	2/15/1994
1994.003.002	Furniture	Bed	DOUBLE BED	NA	NA	NA	Donated	\$ 2,000.00	2/15/1994
1994.004.001	Clothing	Cape	SHOULDER CAPE	NA	NA	NA	Donated	\$ 40.00	11/1/1994
1994.004.002	Clothing	Coats	LADIES EVENING COAT	NA	NA	NA	Donated	\$ 40.00	11/1/1994
1994.004.003	Personal Accessories	Other	YOKE - BLACK-LADIES	NA	NA	NA	Donated	\$ 40.00	11/1/1994
1994.004.004	Personal Accessories	Hat	LADIES HAT, WITH LARGE PIN, INSIDE FLOWER ATTACHMENT WITH RIBBON	11"X12"	NA	NA	Donated	\$ 30.00	11/1/1994
1994.004.005	Personal Accessories	Hat	BLACK LADIES HAT	8"X9"	BLACK	NA	Donated	\$ 30.00	11/1/1994
1994.004.006	Clothing	Coats	MEN'S DRESS COAT	NA	NA	NA	Donated	\$ 40.00	11/1/1994
1994.004.007	Personal Accessories	Scarves	SCARF BLACK EMBROIDERED placed	NA	NA	NA	Donated	\$ 30.00	11/1/1994
1994.004.008	Clothing	Cape	WOOL CAPE	NA	NA	NA	Donated	\$ 40.00	11/1/1994
1994.004.009	Clothing	Blouse	LACE BLOUSE	NA	NA	NA	Donated	\$ 40.00	11/1/1994
1994.004.010	Clothing	Underwear	FLOOR LENGTH SLIP/PETTICOAT	NA	NA	NA	Donated	\$ 40.00	11/1/1994
1994.004.011	Clothing	Coats	COAT BLK. VELVET FEMALE	NA	NA	NA	Donated	\$ 40.00	11/1/1994
1994.005.001	Furniture	Chairs	CHAIR W/CASTERS ON FRONT , WHITE & GOLD	35.75X17"X17"	BROWN	NA	Donated	\$ 1,300.00	11/1/1994
1994.005.002	Furniture	Sofa	TWO SEATER SETTEE	NA	NA	NA	Donated	\$ 1,600.00	11/1/1994
1994.007.001	Kitchenware	Iron	GE Hotpoint Iron 1923	NA	NA	NA	Donated	\$ 40.00	11/1/1994
1994.006.001	Linens	Sheets	PILLOWCASE 1800'S 43X49(2)	NA	NA	NA	Donated	\$ 1,000.00	11/2/1994
1994.006.002	Linens	Sheets	SQUARE LINEN SHAM 32X32 -2	NA	NA	NA	Donated	\$ 100.00	11/2/1994
1994.006.003	Linens	Tablecloth	TABLE RUNNER LINEN 53X11	NA	NA	NA	Donated	\$ 10.00	11/2/1994
1994.006.004	Decor & Access	Other	CROCHETED DOILY BOW SHAPE	NA	NA	NA	Donated	\$ 10.00	11/2/1994
1994.006.005	Decor & Access	Other	CROCHETED DOILY FLOWER	NA	NA	NA	Donated	\$ 10.00	11/2/1994
1994.006.006	Linens	Napkins	NAPKIN 12X12 WHITE W/FLOWER 8	NA	NA	NA	Donated	\$ 160.00	11/2/1994
1994.006.007	Linens	Napkins	NAPKIN ROSE MOTIF W/YELLOW	NA	NA	NA	Donated	\$ 240.00	11/2/1994
1994.006.008	Linens	Other	YOKE SHAPE LINEN 48X40	NA	NA	NA	Donated	\$ 30.00	11/2/1994

**Schedule “D”**  
**Bovaird House Artifact inventory**

HBH Number	Group	SubGroup	Description	Dimensions	Colour, Other Descrip.	Serial Number	Leased/ Owned	Appraised Value	Date Acquired
1994.006.009	Decor & Access	Other	TAN & GREEN DOILY 19X19	NA	NA	NA	Donated	\$ 30.00	11/2/1994
1994.006.010	Decor & Access	Other	SQUARE CROCHETED DOILY, WITH LACE TRIM (2)	NA	BEIGE	NA	Donated	\$ 10.00	11/2/1994
1994.006.011	Decor & Access	Other	CROCHETED DOILY FLOWER	NA	NA	NA	Donated	\$ 10.00	11/2/1994
1994.006.012	Linens	Quilts	DOUBLE SIZE QUILT	NA	NA	NA	Donated	\$ 100.00	11/2/1994
1994.006.013	Other	Military	DRESSING COVER 5.5X15” PURPLE	NA	NA	NA	Donated	\$ 10.00	11/2/1994
1994.006.014	Decor & Access	Other	DOILY BLUE W/WHITE ROSE PATTERN -6	NA	NA	NA	Donated	\$ 120.00	11/2/1994
1995.003.001	Kitchenware	Pots	COOKER DUTCH OVEN WITH LID AND TRIVET (STEAMER POT)	NA	NA	NA	Donated	\$ 40.00	1/1/1995
1995.014.001	Decor & Access	Other	CANDLE SCONCE - 18TH CENTURY	NA	NA	NA	Donated	\$ 70.00	1/1/1995
1995.004.001	Dinnerware	Teapots	Dishes J & G Meakin sugar bowl	3"x16"	BEIGE	NA	Donated	\$ 20.00	1/17/1995
1995.004.002	Dinnerware	Cups	TEA CUP SAUCER J & C MEAKIN(6)	NA	NA	NA	Donated	\$ 180.00	1/17/1995
1995.004.003	Kitchenware	Baking pans	COOKIE CUTTERS	NA	NA	NA	Donated	\$ 10.00	1/17/1995
1995.004.004	Kitchenware	Other	GRATER 7X3.5X2.5	7X3.5X2.5	METAL	NA	Donated	\$ 10.00	1/17/1995
1995.004.005	Dinnerware	Cups	TEA CUP J & G MEAKIN(4)	NA	NA	NA	Donated	\$ 120.00	1/17/1995
1995.004.006	Dinnerware	Plates	DINNER PLATE J & G MEAKIN(6)	NA	NA	NA	Donated	\$ 180.00	1/17/1995
1995.004.007	Dinnerware	Platters	Dishes J & G Meakin Platter	14"X11"	PINK/BLUE/WHITE	NA	Donated	\$ 160.00	1/17/1995
1995.004.008	Dinnerware	Bowls	J & G Meakin dishes Serving bowl	NA	NA	NA	Donated	\$ 150.00	1/17/1995
1995.004.009	Dinnerware	Bowls	Serving Bowl	NA	NA	NA	Donated	\$ 150.00	1/17/1995
1995.004.010	Dinnerware	bowls	Dishes Soup bowl -11	NA	NA	NA	Donated	\$ 330.00	1/17/1995
1995.004.011	Dinnerware	Plates	SIDE PLATE J & G MEAKIN(4)	NA	NA	NA	Donated	\$ 120.00	1/17/1995
1995.004.012	Dinnerware	Plates	LUNCH PLATE J & G MEAKIN(7)	NA	NA	NA	Donated	\$ 210.00	1/17/1995
1995.005.001	Decor & Access	Other	LEATHER MEDICAL VALISE (poor condition)	19"X10"X11"	BLACK	NA	Donated	\$ 100.00	3/5/1995
1995.006.001	Dinnerware	Teapots	Pot Silver	NA	NA	NA	Donated	\$ -	3/16/1995
1995.007.001	Linens	Quilts	QUILT, PATCHWORK, BRAMPTON GUILD, FLOWERING TREE	70"X76"	BROWN/BIEGE	NA	Donated	\$ -	9/1/1995
1995.013.001	Decor & Access	Carpets	OVAL MAT - ROSES	NA	NA	NA	Donated	\$ 50.00	9/10/1995
1995.013.015	Decor & Access	Carpets	ROUND MAT - CROSS	NA	NA	NA	Donated	\$ 50.00	9/10/1995
1995.013.020	NA	Bases	OIL LAMP GLASS BASE	NA	NA	NA	Donated	\$ 150.00	9/10/1995
1995.010.001	Decor & Access	Picture	15 Confederation Life Pictures	NA	NA	NA	Donated	\$ -	11/1/1995
1995.010.002	Dinnerware	Plates	LUNCH PLATE TAPESTRY(BOOTHs) 8	NA	NA	NA	Donated	\$ 240.00	11/1/1995
1995.010.003	Dinnerware	Plates	SIDE PLATE TAPESTRY(BOOTHs) -8	NA	NA	NA	Donated	\$ 240.00	11/1/1995
1995.010.004	Decor & Access	Other	TRUNK TIN INITIALS FWW	32.5"X17.5"X22.5"	BROWN/BLACK	NA	Donated	\$ 300.00	11/1/1995
1995.010.005	Dinnerware	NA	TEA CUP TAPESTRY(BOOTHs) -6	NA	NA	NA	Donated	\$ 180.00	11/1/1995
1995.010.006	Dinnerware	NA	TEA CUPS SAUCERS (BOOTHs) 5	NA	NA	NA	Donated	\$ 150.00	11/1/1995
1995.010.007	Dinnerware	NA	SOUP BOWL TAPESTRY(BOOTHs) -5	NA	NA	NA	Donated	\$ 150.00	11/1/1995
1995.010.008	Dinnerware	NA	SOUP BOWL SAUCERS (BOOTHs) (8)TAPESTRY	NA	NA	NA	Donated	\$ 150.00	11/1/1995
1995.010.010	Dinnerware	Tray	CAKE SERVER AVON	NA	NA	NA	Donated	\$ 50.00	11/1/1995

**Schedule “D”**  
**Bovaird House Artifact inventory**

HBH Number	Group	SubGroup	Description	Dimensions	Colour, Other Descrip.	Serial Number	Leased/ Owned	Appraised Value	Date Acquired
1995.010.011	Decor & Access	Carpets	CARPET	NA	NA	NA	Donated	\$ 1,500.00	11/1/1995
1995.010.012	Kitchenware	Laundry	WASHING MACHINE & WRINGER	NA	METAL	NA	Donated	\$ 500.00	11/1/1995
1995.010.013	Dinnerware	Plates	DINNER PLATE TAPESTRY(BOOTH5)8	NA	NA	NA	Donated	\$ 240.00	11/1/1995
1995.010.014	Furniture	Table	OVAL TABLE , DROP LEAF WITH ONE LEAF	44.5" X 36" X 30.5"	DARK STAIN, WOOD	NA	Donated	\$ 600.00	11/1/1995
1996.002.001	Decor & Access	Candles	CANDLE HOLDER	NA	NA	NA	Donated	\$ 15.00	1/1/1996
1996.003.001	Furniture	Chairs	CHAIR JURY	NA	NA	NA	Donated	\$ 250.00	2/1/1996
1996.003.002	Kitchenware	Laundry	SMOOTHING IRON W/DET. HANDLE	NA	NA	NA	Donated	\$ 80.00	3/1/1996
1996.003.003	Kitchenware	Laundry	SMOOTHING IRON W/ Detachable Handle	NA	NA	NA	Donated	\$ 80.00	3/1/1996
1996.003.004	Kitchenware	Laundry	SMOOTHING IRON W/FIX. HANDLE	NA	NA	NA	Donated	\$ 75.00	3/1/1996
1996.003.005	Kitchenware	Laundry	TRIVET FOR SMOOTHING IRON	NA	NA	NA	Donated	\$ 25.00	3/1/1996
1996.003.006	Kitchenware	Laundry	SMOOTHING IRON W/DET. HANDLE	NA	NA	NA	Donated	\$ 80.00	3/1/1996
1996.003.007	Kitchenware	Laundry	TRIVET FOR SMOOTHING IRON	NA	NA	NA	Donated	\$ 25.00	3/1/1996
1996.005.001	Furniture	Crib	CRIB(CHILDS BED)	NA	NA	NA	Donated	\$ 300.00	3/8/1996
1996.006.001	Furniture	Other	WARDROBE	NA	NA	NA	Donated	\$ 1,000.00	3/27/1996
1996.006.002	General Tools	Other	SAW 2 MAN WOOD	NA	NA	NA	Donated	\$ 75.00	3/27/1996
1996.007.001	Linens	Quilts	KNITTED BABY BLANKET 21X30	NA	NA	NA	Donated	\$ 100.00	4/10/1996
1996.007.002	Other	Toys	DOLL 16" ' DRESSED PLASTER	NA	NA	NA	Donated	\$ 600.00	4/10/1996
1996.007.003	Decor & Access	Picture	TREMAINE MAP OF PEEL COUNTY ,1859	50"X67"	SEPIA	NA	Donated	\$ 500.00	4/10/1996
1996.007.004	Decor & Access	Picture	OAK FRAMED PICTURE FLOWERS (MORNING GLORIES), BEADED	12.75"X42.5"	RED/WHITE/GREY/BLACK	NA	Donated	\$ 100.00	4/10/1996
1996.007.005	Personal Accessories	Makeup	MAKE UP CONTAINER W/LID (2 CONT W/LIDS - C, D, E, F	NA	NA	NA	Donated	\$ 300.00	4/10/1996
1996.007.006	Clothing	Children's Clothes	COTTON NIGHTGOWN BABY	NA	NA	NA	Donated	\$ 500.00	4/10/1996
1996.007.007	Clothing	Children's Clothes	PETTICOAT BABY	NA	NA	NA	Donated	\$ 500.00	4/10/1996
1996.007.008	Clothing	Children's Clothes	BABY NIGHT GOWN	NA	NA	NA	Donated	\$ 500.00	4/10/1996
1996.007.009	Clothing	Children's Clothes	BABY BIB EMBROIDERED	NA	NA	NA	Donated	\$ 500.00	4/10/1996
1996.007.010	Clothing	Children's Clothes	BABY PETTICOAT	NA	NA	NA	Donated	\$ 500.00	4/10/1996
1996.009.001	Personal Accessories	Jewellery	CAMEO BRACELET/PENDANT/CHAIN/PAIR EAR RINGS	NA	NA	NA	Donated	\$ 235.00	5/15/1996
1996.009.002	Paper Goods	Books	SEWING CRAFT RUG GUIDE	NA	NA	NA	Donated	\$ 10.00	5/15/1996
1996.009.003	General Tools	Needlework	CROCHET HOOK METAL/BONE	5.5"	NA	NA	Donated	\$ 90.00	5/15/1996
1996.009.004	Paper Goods	Books	BOOK - BEADLES RECIPE BOOK [WOMAN on cover]	"x7"	BIEGE	NA	Donated	\$ 10.00	5/15/1996
1996.009.005	Paper Goods	Postcards	13 post cards	3.5"X5.5"	VARIOUS	NA	Donated	\$ -	5/15/1996
1996.009.006	Paper Goods	Books	pattern book	NA	NA	NA	Donated	\$ -	5/15/1996
1996.009.007	Personal Accessories	Jewellery	PEARL CUFFLINKS/BOW TIE CLIP	1.5"X.25"; .75"X.5"	PEARL	NA	Donated	\$ 55.00	5/15/1996
1996.009.008	Dinnerware	Platters	BOWL/PLATTER GLASS GREEN OVAL	NA	NA	NA	Donated	\$ 100.00	5/15/1996
1996.009.009	Linens	Tablecloth	TABLECLOTH	NA	NA	NA	Donated	\$ 50.00	5/15/1996

**Schedule “D”**  
**Bovaird House Artifact inventory**

HBH Number	Group	SubGroup	Description	Dimensions	Colour, Other Descrip.	Serial Number	Leased/ Owned	Appraised Value	Date Acquired
1996.009.010	Paper Goods	Books	pattern book	NA	NA	NA	Donated	\$ -	5/15/1996
1996.009.011	Dinnerware	Plates	DISH SILVER PLATED(2)	NA	NA	NA	Donated	\$ 100.00	5/15/1996
1996.009.012	Decor & Access	Runners	RUNNERS/DOILIES CROCHETED(12)	NA	NA	NA	Donated	\$ 120.00	5/15/1996
1996.010.002	Furniture	Sofa	SETTEE, BLUE UPHOLSTRY, EMPIRE?	90"X31"X24"	NA	NA	Donated	\$ 1,450.00	7/1/1996
1996.011.001	Dinnerware	Salt&Pepper Shakers	SILVER SALT SHAKERS(2)	NA	NA	NA	Donated	\$ 70.00	7/17/1996
1996.011.002	Dinnerware	Teapots	SILVER TEAPOT	16"	SILVER	NA	Donated	\$ 150.00	7/17/1996
1996.011.003	Personal Accessories	Other	SILVER NAIL FILE	5.5"	NA	NA	Donated	\$ 25.00	7/17/1996
1996.013.001	Dinnerware	Cutlery	FORKS & KNIVES(12 PC. SET)	NA	NA	NA	donated	\$ 240.00	8/28/1996
1996.014.001	General Tools	Sewing	wooden darning form	6" X 2"	NA	NA	donated	\$ -	9/4/1996
1996.014.002	Kitchenware	Other	tin round	NA	NA	NA	donated	\$ -	9/4/1996
1996.014.003	Kitchenware	Bowls	bowl earthen ware blue pattern	6"X3"	NA	NA	donated	\$ -	9/4/1996
1996.014.004	Dinnerware	Plates	china dish blue and Gold design hand-painted	NA	NA	NA	donated	\$ -	9/4/1996
1996.014.006	Personal Accessories	Bottles	perfume bottle amber glass WITH TOP	5"X5"	NA	NA	donated	\$ 5.00	9/4/1996
1996.014.007	Paper Goods	Books	BOOK -OLIVER TWIST	6"X8"	BROWN	NA	donated	\$ 50.00	9/4/1996
1996.014.008	Kitchenware	Other	pot holders 6 various	NA	NA	NA	donated	\$ -	9/4/1996
1996.014.009	Kitchenware	Bottles	milk bottle square qt size	NA	NA	NA	donated	\$ -	9/4/1996
1996.014.010	Decor & Access	Other	pin cushion Victorian, LACE FLORAL PATTERN, PINK & WHITE, VRY FANCY	11"X7"	PINK/WHITE	NA	donated	\$ -	9/4/1996
1996.014.011	Kitchenware	Other	glass Jar with lid 4" in diam Round	NA	NA	NA	donated	\$ -	9/4/1996
1996.014.012	Kitchenware	Other	Tea Tin	NA	NA	NA	donated	\$ -	9/4/1996
1996.014.013	Kitchenware	Boxes	tin box rose on lid	NA	NA	NA	donated	\$ -	9/4/1996
1996.014.014	Kitchenware	Glass	glass Jar with lid 4" square	NA	NA	NA	donated	\$ -	9/4/1996
1996.014.015	Linens	Towels	hand towel pink 2	NA	NA	NA	donated	\$ -	9/4/1996
1996.014.016	Kitchenware	Other	EGG LIFTER	NA	NA	NA	donated	\$ -	9/4/1996
1996.014.018	Dinnerware	Cutlery	BUTTER KNIFE NICKEL SILVER	NA	NA	NA	donated	\$ 125.00	9/4/1996
1996.014.019	Dinnerware	Plates	PLATE CHINA	NA	NA	NA	donated	\$ -	9/4/1996
1996.014.020	Dinnerware	Trays	spoon silver plate flat bottom	NA	NA	NA	donated	\$ -	9/4/1996
1996.014.021	Dinnerware	Serving Utensils	serving spoon embossed berry design	NA	NA	NA	donated	\$ -	9/4/1996
1996.014.022	Kitchenware	Jars	funnel aluminum jar filling, GLASS	2"	CLEAR	NA	donated	\$ -	9/4/1996
1996.014.023	Paper Goods	Books	BOOK SET - NICHOLAS NICKLEBY (2)	6"X8"	GREEN	NA	donated	\$ 50.00	9/4/1996
1996.014.024	Paper Goods	Books	BOOK THE HOUSE THAT GREW	NA	NA	NA	donated	\$ 50.00	9/4/1996
1996.014.025	Kitchenware	Other	SOAP SUDDER	NA	NA	NA	donated	\$ -	9/4/1996
1996.014.027	Paper Goods	Books	BOOK- POETICAL WORKS OF ALFRED TENNYSON ,1899	5"X7.5"	BURGUNDY	NA	Donated	\$ 50.00	9/4/1996
1996.014.028	Paper Goods	Books	BOOK HERITAGE BRAMPTON	NA	NA	NA	Donated	\$ 50.00	9/4/1996
1996.014.029	Paper Goods	Books	BOOK A HISTORY OF PEEL COUNTY	NA	NA	NA	Donated	\$ 50.00	9/4/1996
1996.014.030	Dinnerware	Serving Utensils	FORK & KNIFE CARVING SET, SILVER WITH BONE HANDLE, WOSTENHOLM & SON	13", 9.5"	BONE HANDLE/STAINLESS	NA	Donated	\$ -	9/4/1996
1996.014.031L	Paper Goods	Books	BOOK BRAMPTON’S 100TH ANNIVER.	NA	NA	NA	Donated	\$ 50.00	9/4/1996

**Schedule "D"**  
**Bovaird House Artifact inventory**

HBH Number	Group	SubGroup	Description	Dimensions	Colour, Other Descrip.	Serial Number	Leased/ Owned	Appraised Value	Date Acquired
1996.016.001	Paper Goods	Books	DICTIONARY OF GARDENING (THE ILLUSTRATED) (24 VOL.	NA	NA	NA	Donated	\$ 700.00	10/2/1996
1996.024.001	Kitchenware	Other	Syringe Garden	NA	NA	NA	Donated	\$ 250.00	10/2/1996
1996.017.001	Decor & Access	Carpets	OVAL BRAIDED MAT(3)	NA	NA	NA	Donated	\$ 225.00	10/9/1996
1996.018.001	Personal Accessories	Razer	SPOKE SHAVE	NA	NA	NA	Donated	\$ 75.00	10/16/1996
1996.019.001	Paper Goods	Books	BOOK - METHODIST HYMN BOOK	4"X6"	BLACK	NA	Donated	\$ 30.00	10/16/1996
1996.019.002	Paper Goods	Books	BOOK - THE NARROW WAY	4"X6"	BLACK	NA	Donated	\$ 30.00	10/18/1996
1996.020.001	Furniture	Table	TABLE wooden early 1900's	NA	NA	36#K313	Donated	\$ 200.00	10/19/1996
1996.021.001	Dinnerware	Glasses	GLASS GOBLETS(4), HONEYCOMB PATTERN	6"X3"	CLEAR	NA	Donated	\$ 120.00	10/21/1996
1996.021.003	Decor & Access	Washstand	JUG AND BOWL	15" x 5"; 9"x 9"	White	NA	Donated	\$ 150.00	10/21/1996
1997.002.001	Kitchenware	Jugs	China milk Jug WITH GOLD TRIM	7"X4"	WHITE/GOLD	NA	Donated	\$ -	1/1/1997
1997.002.002	Kitchenware	Utensils	Fork tongs 15" & 12 " (2)	15"; 12"	METAL	NA	Donated	\$ -	1/1/1997
1997.002.003	Dinnerware	Teapots	Teapot white and Gold, GIBSONS, FLOWERED	5.5"	CREAM/GOLD	NA	Donated	\$ -	1/1/1997
1997.002.004	Kitchenware	Jar	China Honey pot white	NA	NA	NA	Donated	\$ -	1/1/1997
1997.002.005	Kitchenware	Other	GRAVY BOAT (JUG) , THOMPS EUREKA, WTH PINK ROSES	7.6"	WHITE/PINK	NA	Donated	\$ -	1/1/1997
1997.002.007	General Tools	Sewing	Spools 2 pieces	NA	NA	NA	Donated	\$ -	1/1/1997
1997.002.008	Decor & Access	Other	Barometer (Dorwins 1861)	NA	NA	NA	Donated	\$ -	1/1/1997
1997.002.009	Kitchenware	Utensils	wooden keg with spigot	NA	NA	NA	Donated	\$ -	1/1/1997
1997.002.011	Dinnerware	Cutlery	Tea spoons (Rogers) 4 pieces	NA	NA	NA	Donated	\$ -	1/1/1997
1997.002.012	Kitchenware	Other	GRAVY BOAT (JUG) , WITH BLUE FLOWERS, FANCY	7"X3.5"	WHITE/BLUE	NA	Donated	\$ -	1/1/1997
1997.002.013	Kitchenware	Bowls	Metal bowl 12" dia 3 3/4" deep	NA	NA	NA	Donated	\$ -	1/1/1997
1997.002.014	Dinnerware	Plates	China plate rose design 7 1/2"	NA	NA	NA	Donated	\$ -	1/1/1997
1997.002.015	Dinnerware	Platters	PLATTER WITH FLORAL PRINT	9"X13"	YELLOW	NA	Donated	\$ -	1/1/1997
1997.002.016	Dinnerware	Other	China Jam pot white	NA	NA	NA	Donated	\$ -	1/1/1997
1997.002.017	Dinnerware	Serving Utensils	GRAVY LADLE STERLING	NA	NA	NA	Donated	\$ -	1/1/1997
1997.003.001	Paper Goods	Books	BOOK- HOLY BIBLE, NEW WHITMAN PUBLISHING, 1937	5"X7"X2"	BLACK	NA	Donated	\$ 20.00	3/5/1997
1997.003.002	Paper Goods	Books	BOOK- METHODIST HYMN BOOK	5"X7.5"	GREY	NA	Donated	\$ 20.00	3/5/1997
1997.003.003	Paper Goods	Books	BOOK - THE BOOK OF PRAISE	3"X5"X1"	NA	NA	Donated	\$ 20.00	3/5/1997
1997.003.004	Paper Goods	Books	BOOK - THE HYMNARY	4"X5"	BLACK	NA	Donated	\$ 20.00	3/5/1997
1997.003.005	Paper Goods	Books	WE SHALL RECEIVE POWER, 1951	4.5"X3"X.25"	RED	NA	Donated	\$ 20.00	3/5/1997
1997.003.006	Paper Goods	Books	THE POCKET TREASURY (BOOK) ;HOW TO BE A CHRISTIAN	4.5" X 3" X 1"	GREY	NA	Donated	\$ 20.00	3/5/1997
1997.003.007	Paper Goods	Books	BIBLE (BOOK) NEW OXFORD UNIVERSITY PRESS	4.5" X 3" X 1"	BLACK	NA	Donated	\$ 20.00	3/5/1997
1997.003.008	Paper Goods	Books	BIBLE (BOOK) EYRE AND SPOTTISWOODE	3.5" X 2.5" X 1"	NA	NA	Donated	\$ 20.00	3/5/1997
1997.003.009	Paper Goods	Books	BIBLE (BOOK) NEW TESTAMENT SONGS AND PROVERBS , GIDEON, 1949	4.5" X 3" X 1"	BURGUNDY	NA	Donated	\$ 20.00	3/5/1997

**Schedule "D"**  
**Bovaird House Artifact inventory**

HBH Number	Group	SubGroup	Description	Dimensions	Colour, Other Descrip.	Serial Number	Leased/ Owned	Appraised Value	Date Acquired
1997.003.010	Paper Goods	Books	BIBLE (BOOK) NEW TESTAMENT THOMAS NELSON, 1946	4.5" X 3" X 1"	BLACK	NA	Donated	\$ 20.00	3/5/1997
1997.004.001	Kitchenware	Pots	DARK BROWN EARTHENWARE POT ; 5" OPENING	10"X8"	BROWN	NA	Donated	\$ 50.00	4/2/1997
1997.004.002	Furniture	Chairs	HITCHCOCK CHAIR (1860'S)	NA	NA	NA	donated	\$ 150.00	4/2/1997
1997.005.001	Clothing	Children's Clothes	Toddler's Outfit	NA	NA	NA	donated	\$ -	6/1/1997
1997.005.002	Clothing	Dress	Wedding Dress	NA	NA	NA	donated	\$ -	6/1/1997
1997.006.001	Dinnerware	Bowls	china bowl	NA	NA	NA	donated	\$ -	7/1/1997
1997.007.001	Decor & Access	Other	Hall Stand w/ Mirror & small Storage Bench	68.5" x 27" x 13"	Wood, Natural	NA	donated	\$ -	9/1/1997
1998.009.042	General Tools	NA	WOODEN HAND TOOLS AWL	NA	NA	NA	Donated	\$ -	10/1/1997
1998.009.043	General Tools	Carpentry	WOODEN HAND TOOLS SCREW DRIVER	NA	NA	NA	Donated	\$ -	10/1/1997
1998.015.001	Linens	Tablecloth	TABLE CLOTH 44" X 42" LINEN. CROCHETED BORDERS	NA	NA	NA	Donated	\$ -	2/7/1998
1998.015.002	Linens	Tablecloth	Table cloth 45" x 44" crocheted edging and inlaid	NA	NA	NA	Donated	\$ -	2/7/1998
1998.014.001A	General Tools	Woolmaking	Wool carding tools -2	9" x 9"	Brown	NA	Donated	\$ -	2/25/1998
1998.014.001B	General Tools	Woolmaking	Wool carding tools -2	7" x 9"	Brown	NA	Donated	\$ -	2/25/1998
1998.013.001	Other	Other	Sleigh 2 Seater	NA	NA	NA	Donated	\$ -	3/1/1998
1998.009.019	Kitchenware	Pots	CAST IRON POT WITH LID	NA	NA	NA	Donated	\$ -	3/6/1998
1998.011.001	Kitchenware	Pots	Cast Iron Pot	NA	NA	NA	Donated	\$ -	4/1/1998
1998.010.001	Kitchenware	Other	weigh scales and weights, HARPER, (5 WEIGHTS)	8"	NA	NA	Donated	\$ -	4/29/1998
1998.010.002	Decor & Access	Other	silver plant holder	NA	NA	NA	Donated	\$ -	4/29/1998
1998.010.003	Kitchenware	Other	CERAMIC FLOWER POT	10"X5.5"	BUTTERSCOTCH	NA	Donated	\$ -	4/29/1998
1998.010.005	Dinnerware	OTHER	SUGAR BOWL WITH LID WITH FLOWERS (DUPLICATE NUMBER)	3"X3"	PURPLE/WHITE	NA	Donated	\$ -	4/29/1998
1998.010.005	Dinnerware	Other	Sugar bowl with lid 2 handles (DUPLICATE NUMBER)	4"	TURQUOISE	NA	Donated	\$ -	4/29/1998
1998.010.006	Kitchenware	Bowls	Sugar bowl	NA	NA	NA	Donated	\$ -	4/29/1998
1998.010.007	Dinnerware	Bowls	CANDY DISH	NA	NA	NA	Donated	\$ -	4/29/1998
1998.010.009	Kitchenware	Bottles	Bottle Pure Sweet Oil	7"X2"	NA	NA	Donated	\$ 5.00	4/29/1998
1998.010.010	Kitchenware	Bottles	Bottle Grand Union Company	5" X2"	NA	NA	Donated	\$ 5.00	4/29/1998
1998.010.011	Kitchenware	Bottles	BOTTLE. PARKES CATSUP FLAVOR 1 FLUID OUNCE	4.5"X1.5"	NA	NA	Donated	\$ 5.00	4/29/1998
1998.010.012	Other	Medicine	Bottle Ancier's Emulsion	5.5"X2"	NA	NA	Donated	\$ 5.00	4/29/1998
1998.010.013	Decor & Access	Bottles	bottle Octagon	NA	NA	NA	Donated	\$ 5.00	4/29/1998
1998.010.014	Decor & Access	Bottles	BOTTLE RUBIFOAM FOR THE TEETH.	NA	NA	NA	Donated	\$ 5.00	4/29/1998
1998.010.015	Decor & Access	Bottles	BOTTLE WITH GROUND STOPPER.	NA	NA	NA	Donated	\$ 5.00	4/29/1998
1998.010.016	Decor & Access	Bottles	bottle square with chamfered corners	NA	NA	NA	Donated	\$ 5.00	4/29/1998
1998.010.017	Decor & Access	Bottles	bottle oval	NA	NA	NA	Donated	\$ 5.00	4/29/1998



**Schedule “D”**  
**Bovaird House Artifact inventory**

HBH Number	Group	SubGroup	Description	Dimensions	Colour, Other Descrip.	Serial Number	Leased/ Owned	Appraised Value	Date Acquired
1998.009.001	Other	Chamber Pot	CHAMBER POT, ENAMELWARE, ONE HANDLE	12"	WHITE	NA	Donated	\$ 10.00	5/6/1998
1998.009.002	Paper Goods	Books	Dictionary 1926	NA	NA	NA	Donated	\$ -	5/6/1998
1998.009.003	Decor & Access	Other	WOODEN EMBOSSED BOX WITH LID	7"	NA	NA	Donated	\$ -	5/6/1998
1998.009.004	Personal Accessories	Glasses	spectacles childs	NA	NA	NA	Donated	\$ -	5/6/1998
1998.009.005	Kitchenware	Laundry	Smoothing iron 6"	NA	NA	NA	Donated	\$ -	5/6/1998
1998.009.006	Kitchenware	Other	METAL CONTAINER (SPICE KEEPER)	6" X 5"	METAL	NA	Donated	\$ -	5/6/1998
1998.009.007	Decor & Access	Other	Cast Iron girl bookend/doorstop	8" H	LIGHT BLUE	NA	Donated	\$ -	5/6/1998
1998.009.008	Decor & Access	Lamps	Glass oil lamp base	NA	NA	NA	Donated	\$ -	5/6/1998
1998.009.009	Dinnerware	Salt&Pepper Shakers	glass salt and pepper shakers	NA	NA	NA	Donated	\$ -	5/6/1998
1998.009.010	Kitchenware	Other	BLUE GLASS CONTAINERS-2	NA	NA	NA	Donated	\$ -	5/6/1998
1998.009.011	Other	Medicine	blue glass medicine bottle	NA	NA	NA	Donated	\$ 5.00	5/6/1998
1998.009.013	Paper Goods	Books	BOOK BIBBY'S ANNUAL 1921	NA	NA	NA	Donated	\$ -	5/6/1998
1998.009.014	Kitchenware	Other	Canister set (tin) 3 pcs	NA	NA	NA	Donated	\$ -	5/6/1998
1998.009.015	General Tools	Sewing	Wooden Machine spools (2 PCs) [a,b]	8.5", 4"	WOODEN	NA	Donated	\$ -	5/6/1998
1998.009.017	Decor & Access	Lamps	GLASS LAMP SHADES -4	NA	NA	NA	Donated	\$ -	5/6/1998
1998.009.018	Kitchenware	Pots	CAST IRON POT 6 QT	NA	NA	NA	Donated	\$ -	5/6/1998
1998.009.020	Kitchenware	Other	COAL SCUTTLE SEAT	NA	NA	NA	Donated	\$ -	5/6/1998
1998.009.021	Kitchenware	Boxes	METAL TEA CADDIES -3	NA	NA	NA	Donated	\$ -	5/6/1998
1998.009.022	Dinnerware	Serving Utensils	CANDY TIN	NA	NA	NA	Donated	\$ -	5/6/1998
1998.009.023	Kitchenware	Bottles	GLASS MILK BOTTLES SQUARE -4	NA	NA	NA	Donated	\$ -	5/6/1998
1998.009.024	Kitchenware	Pots	BEAN POT BROWN 8" (LID + DISH)	3"X7"	BROWN	NA	Donated	\$ -	5/6/1998
1998.009.025	Other	Other	CAMERA POCKET ENSIGN	NA	NA	NA	Donated	\$ -	5/6/1998
1998.009.026	Kitchenware	Bottles	MILK BOTTLE BASKET	NA	NA	NA	Donated	\$ -	5/6/1998
1998.009.027	Decor & Access	Picture	PHOTO'S FARM -12	NA	NA	NA	Donated	\$ -	5/6/1998
1998.009.028	Dinnerware	Plates	PHOTOGRAPHIC PLATE	NA	NA	NA	Donated	\$ -	5/6/1998
1998.009.029	Kitchenware	Bowls	GLASS MEASURING BOWL	NA	NA	NA	Donated	\$ -	5/6/1998
1998.009.030	Dinnerware	Jugs	GLASS WATER JUG	NA	NA	NA	Donated	\$ -	5/6/1998
1998.009.031	Paper Goods	Razer	MOUSTACHE CUP, FLORAL	NA	WHITE?	NA	Donated	\$ -	5/6/1998
1998.009.032	Kitchenware	Jugs	CHINA CREAM JUG WITH WHITE FLOWERS	3.5" X 3.5"	CREAM/GREEN	NA	Donated	\$ -	5/6/1998
1998.009.033	Kitchenware	Bowls	GLASS SUGAR BOWL, DOUBLE HANDLE WITH LID	7"X7"	CLEAR	NA	Donated	\$ -	5/6/1998
1998.009.034	Decor & Access	Candle	GLASS 2 CANDLE HOLDER	6"X4"X3"	CLEAR	NA	Donated	\$ -	5/6/1998
2005.002.007	Kitchenware	Other	IRON MATCH KEEPER	NA	NA	NA	Donated	\$ -	5/6/1998
1998.008.001	Other	Other	Work Sled	NA	NA	NA	donated	\$ -	5/31/1998
1998.006.001	Linens	Quilts	QUILT, HANDMADE, REDWORK, WHITE WITH RED STITCHING OF NATURE BIRDS & TREES, C1917	NA	RED/WHITE	NA	donated	\$ 125.00	7/1/1998
1998.006.002	Kitchenware	Pots	CAST IRON POT/CAULDRON	NA	BLACK	NA	donated	\$ 25.00	7/1/1998

**Schedule “D”**  
**Bovaird House Artifact inventory**

HBH Number	Group	SubGroup	Description	Dimensions	Colour, Other Descrip.	Serial Number	Leased/ Owned	Appraised Value	Date Acquired
1998.006.003	Kitchenware	Jugs	Earthenware jug ; BROWN TOP/WITH BOTTOM	12"X7"	BROWN & WHITE	NA	donated	\$ 25.00	7/1/1998
1998.005.001	Other	Other	Horse Harness bridle WITH BUCKLES	NA	DARK BROWN	NA	Donated	\$ -	7/12/1998
1998.005.002	Other	Other	Trap small spring type; LEG TRAP	20"X5"X4"	BROWN;RUST	NA	donated	\$ -	7/12/1998
1998.005.003	Other	Other	Horse Harness crossbar	NA	NA	NA	donated	\$ -	7/12/1998
1998.004.003	Linens	Quilts	wool blanket child's	NA	NA	NA	donated	\$ -	9/1/1998
1998.004.004	Clothing	Children's Clothes	wool toque child's	NA	NA	NA	donated	\$ -	9/1/1998
1998.004.005	Clothing	Children's Clothes	silk bonnet crocheted	NA	NA	NA	donated	\$ -	9/1/1998
1998.004.006	Other	Toys	DOLL'S APRON	NA	NA	NA	donated	\$ -	9/1/1998
1998.004.007	Decor & Access	Other	cloth bag	8.5" x 7.5"	NA	NA	donated	\$ -	9/1/1998
1998.004.008	Personal Accessories	Other	bill fold	NA	RED	NA	donated	\$ -	9/1/1998
1998.004.001	Dinnerware	Pitcher	Wine decanter, WITH 2 SHERRY GLASSES	12.5" X 5'	CLEAR	no # on item	donated	\$ -	9/23/1998
1998.004.002	Kitchenware	Pots	CAST IRON FRYING PANS (3)	NA	BLACK	NA	donated	\$ -	9/23/1998
1998.002.001	Clothing	Other	cutting Robe	NA	NA	NA	donated	\$ -	12/16/1998
1998.003.001	Kitchenware	Laundry	Quebec Heater	NA	NA	NA	donated	\$ 400.00	12/16/1998
1999.009.001	Personal Accessories	Jewellery	pocket watch Illinois 1902 [ILLINOIS WATCH CO], SILVER STERLING	NA	SILVER	8143	Donated	\$ 350.00	1/27/1999
1999.009.002	Personal Accessories	Jewellery	Pocket watch WITH KEY, STERLING SILVER, [ENGLISH CHESTER 1900-01]	NA	SILVER	496682	Donated	\$ 650.00	1/27/1999
1999.009.003	Personal Accessories	Jewellery	pocket watch Elgin 1910 [ELGIN NATS WATCH CO], SILVER	NA	SILVER	15556712	Donated	\$ 300.00	1/27/1999
1999.009.004	Personal Accessories	Jewellery	pocket watch [Waltham 1916], GOLD-COPPER	NA	GOLD/COPPER	20876911	Donated	\$ 325.00	1/27/1999
1999.008.003	Personal Accessories	Other	Parasol silk, 1840-1860, FLORAL DESIGN,	2'9" EXTENDED	GREEN	NA	Donated	\$ -	2/17/1999
1999.008.006	Other	Military	CONSCRIPTION PAPER WW1 - DAVID BOVAIRD	23"X17"	OFF WHITE	NA	Donated	\$ -	2/17/1999
1999.008.007	Decor & Access	Vase	VASE WITH ROSES	5"	CREAM/GREEN	NA	Donated	\$ -	2/17/1999
1999.008.008	Kitchenware	Jugs	Jug with Lid, TWO TONED WITH PINK ROSES	8"	WHITE/BLUE	42	Donated	\$ -	2/17/1999
1999.008.010	Kitchenware	Jugs	Jug with	NA	NA	NA	Donated	\$ -	2/17/1999
1999.007.001	Kitchenware	Other	Coffee Grinder	5"X6"	WOOD	NA	Donated	\$ -	3/4/1999
1999.002.002	Dinnerware	Bowls	glass bowl with Silver Inlay	NA	NA	NA	Donated	\$ 15.00	3/23/1999
1999.002.003	Decor & Access	Candles	candle sticks pair turned wood	NA	NA	NA	Donated	\$ 70.00	3/23/1999
1999.005.001	Decor & Access	Carpets	CIRCULAR RAG RUG 10 FT.	NA	NA	NA	Donated	\$ 500.00	3/24/1999
1999.005.002	Linens	Quilts	LARGE PINE BLANKET BOX , Painted	45" x 24" x24"	Brown	NA	Donated	\$ 250.00	3/24/1999
1999.006.001	Kitchenware	Other	wooden butter paddle	10"X4"	NA	NA	Donated	\$ -	3/24/1999
1999.006.002	Personal Accessories	Jewellery	JEWELLERY BOX (MUSICAL)	5.5"X3"	RED	NA	Donated	\$ -	3/24/1999
1999.006.003	Personal Accessories	Jewellery	JEWELLERY BOX WITH LID, ROSE PICTURE ON LID, WITH BLUE INTERIOR, PULL TRAY	9"X6"X3"	WOOD	NA	Donated	\$ -	3/24/1999
1999.002.001	Furniture	Chairs	Child's rocking chair with cane seat	NA	NA	NA	Donated	\$ -	11/23/1999

**Schedule “D”**  
**Bovaird House Artifact inventory**

HBH Number	Group	SubGroup	Description	Dimensions	Colour, Other Descrip.	Serial Number	Leased/ Owned	Appraised Value	Date Acquired
2000.002.001	Furniture	Bed	Rope Bed	NA	NA	NA	Donated	\$ 250.00	11/28/2000
2000.002.003	Linens	Quilts	feather tick	NA	NA	NA	Donated	\$ 100.00	11/28/2000
2001.002.001	Decor & Access	Picture	Bristow Fitzgerald map of Town of Brampton 1857	51"x67"	BEIGE & WHITE	NA	Donated	\$ 175.00	9/12/2001
2001.003.001	Furniture	Chairs	Rocking Chair, Reed Seat	14"x25"33"	Pale Green	NA	Donated	\$ 200.00	11/14/2001
2002.005.001	Personal Accessories	Jewellery	Sterling Silver Pocket Watch [WM. W. WOODS, BRAMPTON, ON]	NA	SILVER	NA	Donated	\$ 300.00	4/9/2002
2002.004.001	Linens	Quilts	QUILTING FRAME	35" X 32" x 92"	Wood, Brown	NA	Donated	\$ 400.00	4/16/2002
2002.003.001	Decor & Access	Picture	Female portrait	24" x 18"	NA	NA	Donated	\$ 35.00	9/25/2002
2002.003.002	Linens	Quilts	QUILT, CRAZY QUILT, VARIOUS SIZE/SHAPES PATCHES, C1900	NA	MULTI	NA	Donated	\$ 75.00	9/25/2002
2002.002.001	Decor & Access	Other	Match Holder	NA	METAL	NA	Donated	\$ 50.00	10/15/2002
2003.006.001	Linens	Quilts	LOG CABIN QUILT	NA	NA	NA	Donated	\$ 350.00	3/3/2003
2003.005.001	General Tools	Sewing	LECLERC WEAVING LOOM BENCH AND ACCESSORIES WITH SHUTTLES	48" X 56" X 55"	NA	NA	Donated	\$ 2,000.00	6/3/2003
2002.006.001	Other	Needlecraft	yardage green Baize (Felt)	NA	NA	NA	Donated	\$ 50.00	9/15/2003
2003.003.001	Furniture	Sofa	Victorian Couch (Circa 1860), BURGUNDY VELVET	63"x32"x25"	BURGUNDY	NA	Donated	\$ 1,500.00	12/23/2003
2003.002.001	Dinnerware	Other	Victorian Fish Service	NA	NA	NA	Donated	\$ 150.00	12/31/2003
2003.007.001	Linens	Quilts	QUILT, HOURGLASS DESIGN, HAND QUILTED BY CATHY WILLOUGHBY 2003 USING FABRICS FROM MASTER BEDROOM QUILT (STORED IN CRADLE)	32"x20"	MULTICOLOUR	NA	Donated	\$ 150.00	12/31/2003
1990.001.022	Kitchenware	Pots	EARTHENWARE POT	11"x11"	BROWN/WHITE	NA	Donated	\$ 60.00	4/6/2005
2005.004.001	Kitchenware	Other	STONEWARE BUTTER CHURN, HANDLES, 3 IMPERIAL, MCDALTA POTTERIES LTD, MEDICINE HAT, AB	NA	NA	NA	Donated	\$ 100.00	4/6/2005
2005.004.002	Dinnerware	Platters	PLATTER , ROBERT COCHRAN	19"x13"	WHITE	NA	donated	\$ 35.00	4/6/2005
2005.004.003	Dinnerware	Platters	CREAM COLOURED PLATTER	13".9"	WHITE/BLUE PRINT	NA	Donated	\$ 35.00	4/6/2005
2005.004.005	Dinnerware	Bowls	FLOW BLUE BOWLS (5)	9"	BLUE ON WHITE	NA	Donated	\$ 500.00	4/6/2005
2005.004.006	Dinnerware	Plates	FLOW BLUE PLATE (10	10"	BLUE ON WHITE	NA	Donated	\$ 200.00	4/6/2005
2005.004.007	Dinnerware	DISH SET	DISH SET- RN#530529, HARWOOD POTTERY - DESSERT PLATES (12)	NA	PORCELAIN	NA	Donated	\$ -	4/6/2005
2005.004.008	Dinnerware	DISH SET	DISH SET- RN#530529, HARWOOD POTTERY - LUNCHEON PLATES (11)	NA	PORCELAIN	NA	Donated	\$ -	4/6/2005
2005.004.009	Dinnerware	DISH SET	DISH SET- RN#530529, HARWOOD POTTERY - GRAVY BOAT/SAUCER	NA	PORCELAIN	NA	Donated	\$ -	4/6/2005
2005.004.010	Dinnerware	DISH SET	DISH SET- RN#530529, HARWOOD POTTERY - 12" OVAL PLATTER	NA	PORCELAIN	NA	Donated	\$ -	4/6/2005
2005.004.011	Dinnerware	DISH SET	DISH SET- RN#530529, HARWOOD POTTERY - 16" OVAL PLATTER	NA	PORCELAIN	NA	Donated	\$ -	4/6/2005

**Schedule "D"**  
**Bovaird House Artifact inventory**

HBH Number	Group	SubGroup	Description	Dimensions	Colour, Other Descrip.	Serial Number	Leased/ Owned	Appraised Value	Date Acquired
2005.004.012	Dinnerware	DISH SET	DISH SET- RN#530529, HARWOOD POTTERY - COVERED VEGETABLE DISHES 12" (2)	NA	PORCELAIN	NA	Donated	\$ -	4/6/2005
2005.004.013	Dinnerware	DISH SET	DISH SET- RN#530529, HARWOOD POTTERY - SUGAR BOWL WITH HANDLES & CREAMER	NA	PORCELAIN	NA	Donated	\$ -	4/6/2005
2005.004.014	Dinnerware	DISH SET	DISH SET- RN#530529, HARWOOD POTTERY - SLOP BOWL	NA	PORCELAIN	NA	Donated	\$ -	4/6/2005
2005.004.015	Dinnerware	DISH SET	DISH SET- RN#530529, HARWOOD POTTERY - 9 CUPS & 10 SAUCERS	NA	PORCELAIN	NA	Donated	\$ -	4/6/2005
2005.004.016	Dinnerware	DISH SET	DISH SET- RN#530529, HARWOOD POTTERY - 9" ROUND SERVING BOWL	NA	PORCELAIN	NA	Donated	\$ -	4/6/2005
2005.004.017	Dinnerware	DISH SET	DISH SET- RN#530529, HARWOOD POTTERY - 11 NAPPIES	NA	PORCELAIN	NA	Donated	\$ -	4/6/2005
2005.004.018	Dinnerware	DISH SET	DISH SET- RN#530529, HARWOOD POTTERY - SOUP BOWLS (12)	NA	PORCELAIN	NA	Donated	\$ 500.00	4/6/2005
2005.004.019	Dinnerware	DISH SET	DISH SET- RN#530529, HARWOOD POTTERY - DINNER PLATES (12)	NA	PORCELAIN	NA	Donated	\$ 200.00	4/6/2005
2005.005.001	General Tools	Woolmaking	CLOCK REEL WOOL WINDER , Box open	14" x 28" x 38"	Brown	NA	Donated	\$ 100.00	6/15/2005
2005.002.001	Kitchenware	Other	BEE SMOKER	NA	NA	NA	Donated	\$ 50.00	9/1/2005
2005.002.002	Kitchenware	Other	IRON COFFEE GRINDER , WITH ORANGE HANDLE	NA	NA	NA	Donated	\$ 75.00	9/1/2005
2005.002.003	Kitchenware	Other	BUTTER PADDLE	5.5"x9.5"	WOODEN	NA	Donated	\$ -	9/1/2005
2005.002.004	Kitchenware	Other	ROUND BUTTER MOLD, THISTLE IMPRINT	5"	WOOD	NA	Donated	\$ 40.00	9/1/2005
2005.002.005	Kitchenware	Other	ROUND BUTTER MOLD, THISTLE IMPRINT	4"	WOOD	NA	Donated	\$ -	9/1/2005
2005.002.006	Kitchenware	Laundry	SAD IRON	6"x5"	METAL/WOOD	NA	Donated	\$ -	9/1/2005
2005.002.008	Other	Other	HORSE BIT	NA	NA	NA	Donated	\$ -	9/1/2005
2005.002.009	Other	Other	BEAVER TRAP; LEG TRAP	10"x3"x3"	BLACK	NA	Donated	\$ -	9/1/2005
2005.002.010	Personal Accessories	Hair	CURLING IRON	9.25"x2"	NA	NA	Donated	\$ -	9/1/2005
2005.002.011	Other	Other	PORT PELHAM HORSE BIT	NA	NA	NA	Donated	\$ -	9/1/2005
2005.002.012	Other	Other	3 TINE IRON PITCHFORK	NA	NA	NA	Donated	\$ -	9/1/2005
2005.002.013	General Tools	Carpentry	SPANNER/WRENCH	NA	NA	NA	Donated	\$ -	9/1/2005
2005.003.001	Kitchenware	Laundry	WASHBOARD	NA	NA	NA	Donated	\$ -	9/7/2005
2006.005.001	Clothing	Dress	OFF WHITE NET OVERLAY DRESS	NA	NA	NA	Donated	\$ 68.00	4/7/2006
2006.005.002	Clothing	Underwear	WHITE COTTON SLIP	NA	NA	NA	Donated	\$ 68.00	4/7/2006
2006.005.003	Clothing	Underwear	SLIP	NA	NA	NA	Donated	\$ 68.00	4/7/2006
2006.005.004	Clothing	Dress	ALL BLACK FORMAL (OR EVENING) GOWN, SHEER LONG SLEEVES, LAYERED SKIRT, COTTON, BOW ON BACK	NA	BLACK	NA	Donated	\$ 68.00	4/7/2006
2006.005.005	Clothing	Hats	CROCHET/TATTED LADIES HAT, COLLAR CUFFS	NA	NA	NA	Donated	\$ 68.00	4/7/2006
2006.005.006	Other	Needlecraft	2 ROLLS LACE TRIM	NA	NA	NA	Donated	\$ 68.00	4/7/2006
2006.005.007	Linens	Tablecloth	2 TABLE RUNNERS	NA	NA	NA	Donated	\$ 68.00	4/7/2006

**Schedule “D”**  
**Bovaird House Artifact inventory**

HBH Number	Group	SubGroup	Description	Dimensions	Colour, Other Descrip.	Serial Number	Leased/ Owned	Appraised Value	Date Acquired
2006.002.001	Kitchenware	Iron	MINATURE DOVER SAD IRON, CHILD TOY, RED & OFFWHITE	3.5"X2.5"	RED	NA	Donated	\$ 35.00	8/22/2006
2006.003.001	Kitchenware	Other	CREAM SEPERATOR	NA	NA	NA	Donated	\$ -	9/1/2006
2006.004.001	Linens	Towels	COTTON TEA TOWEL	NA	NA	NA	Donated	\$ -	9/1/2006
2007.002.001	Clothing	Nightgowns	LADIES NIGHTGOWN, LIGHT WEIGHT COTTON, DRAWSTRING AT WAIST, WITH FLORAL PETTERN ON ARMS & BODICE	NA	WHITE	NA	Donated	\$ -	1/20/2007
2007.002.002	Clothing	Underwear	LADIES LACE NET SHIRT WAIST	NA	NA	NA	Donated	\$ -	1/20/2007
2007.002.003.A	Clothing	Dress	WEDDING DRESS TOP	NA	NA	NA	Donated	\$ -	1/20/2007
2007.002.003.B	Clothing	Dress	WEDDING SKIRT	NA	NA	NA	Donated	\$ -	1/20/2007
2007.002.003.C	Personal Accessories	Belts	WAIST BELT	NA	NA	NA	Donated	\$ -	1/20/2007
2007.002.004	Clothing	Children's Clothes	BABY UDER PETTICOAT?	NA	NA	NA	Donated	\$ -	1/20/2007
2007.002.005	Clothing	Children's Clothes	BABY UNDERDRESS	NA	NA	NA	Donated	\$ -	1/20/2007
2007.002.006	Clothing	Children's Clothes	BABY UNDERDRESS	NA	NA	NA	Donated	\$ -	1/20/2007
2007.002.007	Personal Accessories	Belts	WAIST BAND	NA	NA	NA	Donated	\$ -	1/20/2007
2007.002.008	Personal Accessories	Belts	WAIST BAND	NA	NA	NA	Donated	\$ -	1/20/2007
2007.002.009	Clothing	Children's Clothes	BABY JACKET	NA	NA	NA	Donated	\$ -	1/20/2007
2007.002.010	Linens	Quilts	BABY BLANKET	NA	NA	NA	Donated	\$ -	1/20/2007
2007.002.011	Linens	Quilts	BABY BLANKET	NA	NA	NA	Donated	\$ -	1/20/2007
2007.002.012	Linens	Quilts	BABY BLANKET	NA	NA	NA	Donated	\$ -	1/20/2007
2007.002.013	Clothing	Children's Clothes	BABY CAPE	NA	NA	NA	Donated	\$ -	1/20/2007
2007.002.014	Clothing	Children's Clothes	BABY DRESS	NA	NA	NA	Donated	\$ -	1/20/2007
2007.002.015	Clothing	Children's Clothes	BABY DRESS	NA	NA	NA	Donated	\$ -	1/20/2007
2007.002.016	Clothing	Children's Clothes	PIANFORE OR BABY SHORT DRESS	NA	NA	NA	Donated	\$ -	1/20/2007
2007.002.017	Clothing	Children's Clothes	BABY BONNET	NA	NA	NA	Donated	\$ -	1/20/2007
2007.002.018	Clothing	Other	LACE COLLAR	NA	NA	NA	Donated	\$ -	1/20/2007
2007.003.001	Decor & Access	Picture	PHOTOGRAPH - JAMES AND FANNY BOVAIRD, 50TH ANNI, 1934	19"X14"	SEPIA	NA	Donated	\$ 100.00	3/20/2007
2007.003.002	Decor & Access	Certificate	CERTIFICATE & PICTURE OF HORSE AND JAMES BOVAIRD	NA	BLACK & WHITE	NA	Donated	\$ 10.00	3/20/2007
2008.007.001	Other	Other	EARLY 20TH CENTURY STEAMER TRUNK	NA	NA	NA	Donated	\$ 50.00	1/12/2008
2008.002.001	Linens	Quilts	QUILT, WOOL, C1860	NA	BROWN/BEIGE	NA	Donated	\$ 250.00	3/30/2008
2008.003.001	General Tools	Other	OXEN YOKE Child's	NA	WOOD	NA	Donated	\$ 200.00	7/1/2008
2008.004.001	Kitchenware	Jugs	CROCK, NO TOP	8"X19"	BEIGE/BROWN	NA	Donated	\$ 50.00	7/7/2008
2008.004.002	Personal Accessories	Fan	PAPER FAN	NA	NA	NA	Donated	\$ 10.00	7/7/2008
2008.004.003	Personal Accessories	Other	CALANDAR PAPER FAN 1899	8.5"X3"	NA	NA	Donated	\$ 10.00	7/7/2008
1990.001.228	Linens	Tablecloth	PARLTLY EMBROIDERED TABLE CLOTH	NA	NA	NA	Donated	\$ -	12/1/2008
1990.001.229	Linens	Tablecloth	BROWN LINEN TABLE RUNNER	NA	NA	NA	Donated	\$ -	12/1/2008
1990.001.230	Linens	Quilts	BROWN LINEN EMBROIDERED PILLOW SHAM	NA	NA	NA	Donated	\$ -	12/1/2008
1990.001.231	Other	Medical	NEEDLEPACKAGE -3 Syringes boxed	NA	NA	NA	Donated	\$ -	12/1/2008

**Schedule “D”**  
**Bovaird House Artifact inventory**

HBH Number	Group	SubGroup	Description	Dimensions	Colour, Other Descrip.	Serial Number	Leased/ Owned	Appraised Value	Date Acquired
1990.001.232	Other	Medical	NEEDLE PACKAGE - 1 Glass syringe in case	NA	NA	NA	Donated	\$ -	12/1/2008
1990.001.233	Other	Medical	NEEDLE PACKAGE - 2 Syringes boxed	NA	NA	NA	Donated	\$ -	12/1/2008
1990.001.234	General Tools	Needlework	WOODEN DARNING FORM	5.5" X 2.5"	NA	NA	Donated	\$ -	12/1/2008
1990.001.235	General Tools	Needlework	RUG HOOKING NEEDLE, WITH WOODEN HANDLE	10.5"	NA	NA	Donated	\$ -	12/1/2008
1990.001.236	Personal Accessories	Makeup	HEXAGON FACE POWDER COMPACT	NA	NA	NA	Donated	\$ -	12/1/2008
1990.001.237	Paper Goods	Boxes	BLACK AND GOLD CARDBOARD BOX WITH LID	2.5" X 2.5"X2.5"	NA	NA	Donated	\$ -	12/1/2008
1990.001.238	Personal Accessories	Bottles	PERFUME BOTTLE , GLASS, TAMPERED NECK	2"X2"	CLEAR GLASS	NA	Donated	\$ -	12/1/2008
1990.001.239	Linens	Other	ROUND LACE DOILY	NA	NA	NA	Donated	\$ -	12/1/2008
1990.001.240	Personal Accessories	Gloves	LADIES CROCHETED GLOVES, FORMAL, WITH 2 BUTTONS	10"	IVORY	NA	Donated	\$ -	12/1/2008
1990.001.241	Personal Accessories	Other	SILK HANKY WITH RED FLOWER CROSS-STITCH PATTERN	12"	NA	NA	Donated	\$ -	12/1/2008
1990.001.242	Paper Goods	Postcards	LEATHER POST CARD, [THEY THINK THEY'LL LIKE ME HERE]	3.5"X5.5"	BROWN	NA	Donated	\$ -	12/1/2008
1990.001.243	Paper Goods	Postcards	LEATHER POST CARD	5"X3.25"	BROWN	NA	Donated	\$ -	12/1/2008
1990.001.244	Paper Goods	Postcards	LEATHER POST CARD	5"X3.25"	BROWN	NA	Donated	\$ -	12/1/2008
1990.001.245	Paper Goods	Postcards	LEATHER POST CARD	5"X3.25"	BROWN	NA	Donated	\$ -	12/1/2008
1990.001.246	Paper Goods	Postcards	LEATHER POST CARD	5"X3.25"	BROWN	NA	Donated	\$ -	12/1/2008
1990.001.247	Paper Goods	Postcards	LEATHER POST CARD	5"X3.25"	BROWN	NA	Donated	\$ -	12/1/2008
1990.001.248	Personal Accessories	Hats	BONNET, BLUE, RUFFLED WITH BURGUNDY INTERIOR	6"X6.5"	BLUE	NA	Donated	\$ -	12/1/2008
2008.004.004	Kitchenware	Other	WOODEN SLICER/MANDOLIN	12"X3"	WOODEN	NA	Donated	\$ 15.00	12/1/2008
2008.004.005	Kitchenware	Jugs	CUT GLASS PITCHER	NA	NA	NA	Donated	\$ 25.00	12/1/2008
2008.004.006	Decor & Access	Other	BRASS HOOKS	NA	NA	NA	Donated	\$ 10.00	12/1/2008
2008.004.007	Personal Accessories	Gloves	LACE GLOVES	NA	NA	NA	Donated	\$ 20.00	12/1/2008
2008.004.010	Decor & Access	Other	BROWN ROUND LACE DOILY (2)	6"	BROW	NA	Donated	\$ 10.00	12/1/2008
2008.005.001	Decor & Access	Lamps	BUGGY-/CUTTER LANTERN	NA	NA	NA	Donated	\$ 75.00	12/1/2008
2008.005.002	Decor & Access	Picture	LACROSS PICTURE	12.5"X15.5"	NA	NA	Donated	\$ 10.00	12/1/2008
2008.005.003	Decor & Access	Picture	HOSPITAL PHOTO - WALL OF HONOUR	11.5"X14.5"	COLOUR	NA	Donated	\$ 10.00	12/1/2008
2008.005.004	Decor & Access	Picture	PHOTOGRAPH BRONCO BUSTER	9.5"X11.5"	BROWN	NA	Donated	\$ -	12/1/2008
2008.005.005	Decor & Access	Picture	FRAMED PHOTOGRAPH - BOVAIRD TACK ROOM, 1967	9.5"X11.5"	BROWN	NA	Donated	\$ -	12/1/2008
2008.005.006	Decor & Access	Lamps	BLACK OIL LANTERN	NA	NA	NA	Donated	\$ -	12/1/2008
2008.005.007	Paper Goods	Postcards	POSTCARD NEWSPAPER CLIPPINGS& ENVELOPE, CP TELEGRAM, 12/11/43	13.5"X18"	NA	NA	Donated	\$ -	12/1/2008
2008.005.008	Decor & Access	Picture	PHOTOGRAPH - BOVAIRD EXTENDED FAMILY, BURGUNDY FRAME	9.5"X11.5"	BLACK & WHITE	NA	Donated	\$ -	12/1/2008

**Schedule "D"**  
**Bovaird House Artifact inventory**

HBH Number	Group	SubGroup	Description	Dimensions	Colour, Other Descrip.	Serial Number	Leased/ Owned	Appraised Value	Date Acquired
2008.005.009	Decor & Access	Other	TROPHY - BRIER CHALLENGE CUP, BLACK METAL BASE	9.5"h	SILVER	NA	Donated	\$ -	12/1/2008
2008.005.010	Other	Other	SLEIGH/ CUTTER BELLS	NA	NA	NA	Donated	\$ -	12/1/2008
2008.005.011	Decor & Access	Other	TROPHY STAND AND MEDAL	3.5" H	PEWTER	NA	Donated	\$ -	12/1/2008
2008.005.012	Decor & Access	Other	TROPHY STAND AND PLACQUE	3.5"h	SILVER	NA	Donated	\$ -	12/1/2008
2008.006.001	Other	Other	C1905 PHAETON BUGGY	NA	NA	NA	Donated	\$ 500.00	12/1/2008
2008.008.001	Paper Goods	Books	EARLY SETTLER CHILDREN	NA	NA	NA	Donated	\$ 10.00	12/1/2008
2018.04C	General Tools	Needlework	RUG HOOKING NEEDLE	NA	NA	NA	Donated	\$ -	12/1/2008
2009.002.001	Decor & Access	Clocks	WALL CLOCK	NA	NA	NA	Donated	\$ -	4/1/2009
2009.004.001	Kitchenware	Box	BUTTER BOX	NA	NA	NA	Donated	\$ -	5/1/2009
2009.003.001	Dinnerware	Cutlery	BUTTER KNIFE	NA	NA	NA	Donated	\$ 10.00	5/24/2009
2009.003.002	Dinnerware	Cutlery	PICKEL FORK	NA	NA	NA	Donated	\$ 10.00	5/27/2009
2009.006.001	Furniture	Other	CERAMIC FOOT WARMER; Ye Old Fullum	11" x 5"	Beige	NA	Donated	\$ -	6/1/2009
2009.005.001	Kitchenware	Jugs	JUG , SMALL WATCH JUG WITH SPOUT	7"X6"	NA	NA	Donated	\$ -	7/1/2009
2009.005.002	Kitchenware	Jugs	WATER JUG , WHITE WITH FLORAL DESIGN	11"X11"	WHITE & BLUE	NA	Donated	\$ -	7/1/2009
2009.005.003	Decor & Access	Vase	VASE, WHITE WITH BLUE FLORAL DESIGN	6"X4"	WHITE & BLUE	NA	Donated	\$ -	7/1/2009
2009.005.004	Other	Chamber Pot	CHAMBER POT AND LID, WITH HANDLES	9"X6"	WHITE & BLUE	NA	Donated	\$ -	7/1/2009
2009.005.005	Decor & Access	Washstand	WASH BOWL	NA	NA	NA	Donated	\$ -	7/1/2009
2009.005.006	Decor & Access	Jars	CERAMIC JAR LID	NA	NA	NA	Donated	\$ -	7/1/2009
2009.005.007	Dinnerware	Bowls	WHITE CERAMIC SERVING BOWL	12"X8"	WHITE	NA	Donated	\$ -	7/1/2009
2009.005.009	Kitchenware	Utensils	METAL SPOON	15.25"	NA	NA	Donated	\$ -	7/1/2009
2009.007.001	Personal Accessories	Shoes	PAIR OF SHOE TREES, 11C	16"X3"	NA	NA	Donated	\$ -	7/31/2009
2009.008.001	Personal Accessories	Glasses	GLASSES AND CASE	NA	NA	NA	Donated	\$ -	7/31/2009
2009.002.013	Paper Goods	Books	BOOK- NEW DICTIONARY OF THE ENGLISH LANGUAGE	8"X10"	BROWN	NA	Donated	\$ -	8/1/2009
2009.002.014	Paper Goods	Books	BOOK- VITALOGY	7"X10"	DARK GREEN	NA	Donated	\$ -	8/1/2009
2009.002.015	Paper Goods	Books	BOOK- DR. CHASES REMEDIES	6"X9"	BROWN	NA	Donated	\$ -	8/1/2009
2009.007.002	Personal Accessories	Mirrors	FRENCH IVORY COMPACT MIRROR [@ PART OF SET]	2.5"	BEIGE	NA	Donated	\$ 15.00	8/1/2009
2009.007.003	Personal Accessories	Other	FRENCH IVORY FOLDING COMB [@ PART OF SET]	4"	BEIGE	NA	Donated	\$ 15.00	8/1/2009
2009.007.004	Personal Accessories	Other	FRENCH IVORY NAIL SCISSORS [@ PART OF SET]	4.5"	BEIGE	NA	Donated	\$ 15.00	8/1/2009
2009.007.005	Personal Accessories	Other	FRENCH IVORY NAIL MANICURER [@ PART OF SET]	4.5"	BEIGE	NA	Donated	\$ 15.00	8/1/2009
2009.007.006	Personal Accessories	Other	FRENCH IVORY NAIL MANICURER [@ PART OF SET]	4.5"	BEIGE	NA	Donated	\$ 15.00	8/1/2009
2009.007.007	Personal Accessories	Boxes	FRENCH IVORY BOX [@ PART OF SET]	5.5"X4"X1.5"	BEIGE	NA	Donated	\$ 15.00	8/1/2009
2009.007.008	Personal Accessories	Other	FRENCH IVORY HAIR BARETTE/HAIR COMB	5"X2"	BEIGE	NA	Donated	\$ 15.00	8/1/2009
2009.007.009	Personal Accessories	Mirrors	FRENCH IVORY HAND MIRROR	8"X11"	BEIGE	NA	Donated	\$ 15.00	8/1/2009

**Schedule “D”**  
**Bovaird House Artifact inventory**

HBH Number	Group	SubGroup	Description	Dimensions	Colour, Other Descrip.	Serial Number	Leased/ Owned	Appraised Value	Date Acquired
2009.007.010	Personal Accessories	Brushs	FRENCH IVORY CLOTHES BRUSH	7"X2"	BEIGE	NA	Donated	\$ 15.00	8/1/2009
2009.007.011	Personal Accessories	Shoes	FRENCH IVORY SHOE HORN	6.5"X2"	BEIGE	NA	Donated	\$ 15.00	8/1/2009
2009.007.012	Personal Accessories	Shoes	FRENCH IVORY SHOE LACE HOOK [@ PART OF SET]	6"	BEIGE	NA	Donated	\$ 15.00	8/1/2009
2009.007.013	Personal Accessories	Other	FRENCH IVORY FINGER NAIL BUFFER	7"X1.5"	BEIGE	NA	Donated	\$ 15.00	8/1/2009
2009.007.014	Personal Accessories	Other	FRENCH IVORY CRIMPER	8"X2.75"	BEIGE	NA	Donated	\$ 15.00	8/1/2009
2009.007.015	Personal Accessories	Other	FRENCH IVORY PUFF	4"	BEIGE	NA	Donated	\$ 15.00	8/1/2009
2009.007.016	Kitchenware	Utensils	MAPLE SUGAR SPILE	3"X0.5"	METAL	NA	Donated	\$ 5.00	8/1/2009
2009.007.017	Kitchenware	Utensils	MAPLE SUGAR SPILE	3"X0.5"	METAL	NA	Donated	\$ 5.00	8/1/2009
2009.007.018	Kitchenware	Utensils	MAPLE SUGAR SPILE	3"X0.5"	METAL	NA	Donated	\$ 5.00	8/1/2009
2009.007.019	Kitchenware	Utensils	MAPLE SUGAR SPILE	3"X0.5"	METAL	NA	Donated	\$ 5.00	8/1/2009
2009.007.020	Personal Accessories	Hair	CRINPING IRON	NA	NA	NA	Donated	\$ -	8/1/2009
2009.007.021	Kitchenware	Laundry	SOCK STRETCHER	NA	NA	NA	Donated	\$ -	8/1/2009
2009.007.022	General Tools	Needlework	HOOK FOR FINE MATERIAL , METAL	6"	NA	NA	Donated	\$ -	8/1/2009
2009.009.001	General Tools	Other	COAL SCOOP	NA	NA	NA	Donated	\$ -	8/1/2009
2009.013.001	Decor & Access	Picture	2 PHOTOS OF BOVAIRD FAMILY CIRCA1929	NA	NA	NA	Donated	\$ -	8/1/2009
2009.014.001	Other	Other	CARRIAGE JACK	NA	NA	NA	Donated	\$ -	8/1/2009
2009.015.001	Paper Goods	Books	BOOK--- SAFE METHODS OF BUSINESS	6"X8"	BLACK	NA	Donated	\$ -	9/1/2009
2009.017.001	Linens	Quilts	HUDSON' BAY BLANKET	NA	NA	NA	Donated	\$ 100.00	10/1/2009
2009.001.026	Decor & Access	Lamps	KEROSENE LAMP , 3 sided black	14.5"x7"x3.5	Black	NA	Donated	\$ 15.00	10/7/2009
2018.04C	Decor & Access	Lamps	KEROSENE LAMP , DOT PATTERN BOTTOM	13" X 5.5"	NA	NA	Donated	\$ 15.00	10/7/2009
2009.001.011	Decor & Access	Other	PHOTO ALBUM , BROCADE COVERED WITH PICTURES	9" X 11.5"	NA	NA	Donated	\$ 50.00	12/1/2009
2010.003.001	Personal Accessories	Razer	SMALL SPOKE SHAVE	NA	NA	NA	Donated	\$ 10.00	3/1/2010
2010.005.001	Personal Accessories	Purses	MUFF PURSE	NA	NA	NA	Donated	\$ 50.00	5/1/2010
2010.008.003	Clothing	Dress	WEDDING DRESS, IVORY WITH LACE JACKET BODICE; LONG PUFFY SLEEVES; SHEER LACE	NA	IVORY	NA	Donated	\$ -	8/1/2010
2010.010.001	Linens	Quilts	QUILT, RED AND WHITE CHIMNEY SWEEP or ALBUM PATCH or FRIENDSHIP CHAIN or COURTHOUSE SQUARE	NA	RED/WHITE	NA	Donated	\$ 125.00	9/1/2010
2010.010.002	Linens	Quilts	QUILT BLACK, AND RED	NA	NA	NA	Donated	\$ 125.00	9/1/2010
2010.011.001	Clothing	Underwear	BLOOMERS	NA	NA	NA	Donated	\$ -	9/1/2010
2010.011.002	Clothing	Coats	LADIES PETTICOAT	NA	NA	NA	Donated	\$ -	9/1/2010
2010.011.003	Clothing	Coats	LADIES PETTICOAT	NA	NA	NA	Donated	\$ -	9/1/2010
2010.012.001	Kitchenware	Laundry	DRYING RACK	NA	NA	NA	Donated	\$ -	9/1/2010
2010.013.006	Paper Goods	Books	BOOK - TOM BROWN'S SCHOOL DAYS	7"X5"	BEIGE	NA	Donated	\$ -	9/1/2010
2010.013.007	Paper Goods	Books	BOOK - THE SECRET PANEL	7"X5"	BLUE	NA	Donated	\$ -	9/1/2010
2010.013.008	Paper Goods	Books	BOOK - THE KEMPTON'S	7"X5"	GREEN	NA	Donated	\$ -	9/1/2010



**Schedule "D"**  
**Bovaird House Artifact inventory**

HBH Number	Group	SubGroup	Description	Dimensions	Colour, Other Descrip.	Serial Number	Leased/ Owned	Appraised Value	Date Acquired
2010.013.009	Paper Goods	Books	BOOK - MARBLESIDE OR THE WIDOW AND HER FAMILY	5"X4"	BLUE	NA	Donated	\$ -	9/1/2010
2010.013.010	Paper Goods	Books	BOOK - LITTLE MEG AND THE LODGER	5"X4"	GREEN	NA	Donated	\$ -	9/1/2010
2010.013.015	Paper Goods	Books	BOOK - IVANHOE	5"X7"	BURGUNDY	NA	Donated	\$ -	9/1/2010
2010.013.011	Paper Goods	Books	BOOK - THE FOUNTAIN OF LIVING WATER	4"X6"	BROWN	NA	Donated	\$ -	9/30/2010
2010.013.012	Paper Goods	Books	BOOK - SUNRISE GLEAMS	5"X4"	BROWN	NA	Donated	\$ -	9/30/2010
2010.013.013	Paper Goods	Books	BOOK - AN ATTEMPT TO SIMPLIFY ENGLISH GRAMMAR	5"X4"	BROWN	NA	Donated	\$ -	9/30/2010
2010.013.014	Paper Goods	Books	BOOK - HELPING HIMSELF	6"X8"	BROWN	NA	Donated	\$ -	9/30/2010
2010.013.016	Paper Goods	Books	BOOK - THE RANDOLPHS	5"X7"	BLUE	NA	Donated	\$ -	9/30/2010
2010.013.017	Paper Goods	Books	BOOK - THE SAINTS' EVERLASTING REST	5"X7"	BROWN	NA	Donated	\$ -	9/30/2010
2010.013.018	Paper Goods	Books	BOOK - THE PARABLES [BUTTERFLIES & FLOWER ON COVER]	6"X8"	BROWN	NA	Donated	\$ -	9/30/2010
2010.013.019	Paper Goods	Books	BOOK - SOWING SEEDS IN DANNY	5"X7"	RED	NA	Donated	\$ -	9/30/2010
2010.013.020	Paper Goods	Books	BOOK - SEVENOAKS	6"X8"	GREEN	NA	Donated	\$ -	9/30/2010
2010.013.021	Paper Goods	Books	BOOK - THE ONTARIO READERS FOURTH READER	5"X7"	BIEGE	NA	Donated	\$ -	9/30/2010
2010.013.022	Paper Goods	Books	THE STANDARD BUSINESS GUIDE	NA	NA	NA	Donated	\$ -	9/30/2010
2010.002.023	Dinnerware	Cups	CHINA CUP AND SAUCER	NA	NA	NA	Donated	\$ 10.00	10/1/2010
2010.016.001	Linens	Bedspreads	CROCHETED COTTON BEDSPREAD	NA	NA	NA	Donated	\$ 200.00	11/21/2010
2011.002.001	Dinnerware	Serving Utensils	5 PIECE SILVER TEA/COFFEE SET	NA	NA	NA	Donated	\$ 225.00	2/1/2011
2011.002.002	Other	Other	CHILD'S PAINTED UTILITY BOX	NA	NA	NA	Donated	\$ 60.00	2/1/2011
2011.003.001	General Tools	Shoemaking	4 WOODEN SHOE LASTS	NA	NA	NA	Donated	\$ 25.00	2/1/2011
2011.004.001	Personal Accessories	Jewellery	CAMEO BROACH	2"X1.5"	NA	NA	Donated	\$ 10.00	4/1/2011
2011.004.002	Personal Accessories	Jewellery	CAMEO BROACH	2"x1.25"	NA	NA	Donated	\$ 10.00	4/1/2011
2011.005.001	Dinnerware	Bowls	BON BON DISH	NA	NA	NA	Donated	\$ 15.00	4/1/2011
2011.006.001	Decor & Access	Other	PIN CUSHION	NA	NA	NA	Donated	\$ 10.00	4/1/2011
2011.006.002	Furniture	Other	LADDLE HOLDER	NA	NA	NA	Donated	\$ -	4/1/2011
2011.006.003	Kitchenware	Pitcher	MILK PITCHER	NA	NA	NA	Donated	\$ -	4/1/2011
2011.006.005	Dinnerware	Bowls	CANDY DISH	5"X9"	BEIGE	NA	Donated	\$ -	4/1/2011
2011.006.006	Other	Other	WOODEN BARREL	NA	NA	NA	Donated	\$ -	4/1/2011
2011.007.001	Other	Toys	CHILDS TOY	NA	NA	NA	Donated	\$ -	4/1/2011
2011.008.001	Personal Accessories	Razor	MUSTACHE CUP, GOLD RIM WITH ROSES	4"	NA	NA	Donated	\$ -	4/1/2011
2011.009.001	Clothing	Dress	WEDDING DRESS, C1917, IVORY WITH SHEER LONG SLEEVES, WITH PEARL & VELVET EMBELLISHMENTS; TASELS & LARGE BOW IN BACK	NA	NA	NA	Donated	\$ -	5/1/2011
2011.010.001	Dinnerware	Serving Utensils	GRAVEY BOAT WITH BLUE FLOWERS, LATE MAYERS	3"	NA	NA	Donated	\$ 8.00	5/4/2011
2011.010.002	Kitchenware	Jugs	BLUE AND WHITE MILK PITCHER/SERVER, CERAMIC	4"X4"	BLUE/WHITE	NA	Donated	\$ 10.00	5/4/2011

**Schedule "D"**  
**Bovaird House Artifact inventory**

HBH Number	Group	SubGroup	Description	Dimensions	Colour, Other Descrip.	Serial Number	Leased/ Owned	Appraised Value	Date Acquired
2011.010.003	Dinnerware	Plates	BLUE AND WHITE PLATE WITH FLORAL PRINT	7"	BLUE/WHITE	NA	Donated	\$ 6.00	5/4/2011
2011.010.004	Dinnerware	Plates	WHITE PLATE WITH BLUE	NA	NA	NA	Donated	\$ 15.00	5/4/2011
2011.010.005	Kitchenware	Jugs	WHITE MILK JUG , PLAIN	6"X6"	NA	NA	Donated	\$ 35.00	5/4/2011
2011.010.006	Dinnerware	Bowls	IRONSTONE WHITE BOWL	3.5"X5.5"	WHITE	NA	Donated	\$ 25.00	5/4/2011
2011.012.001	Furniture	Chairs	NANNY BENCH; NURSING ROCKER (SPINDLES ON FRONT)	36"X15"X28"	LT BROWN	NA	Donated	\$ -	5/25/2011
2011.006.007	Kitchenware	Boxes	WOODEN BOX	10"X4"	NA	NA	Donated	\$ -	6/1/2011
2011.013.001	Furniture	Chairs	2 CHAIRS, GREEN VELVET	38.5" X 18" X 17"	NA	NA	Donated	\$ 300.00	6/1/2011
2011.013.002	Decor & Access	Chandelier	ANTIQUE CEILING LIGHT FIXTURE, BRASS WITH 5 LIGHTS WITH HANGING SHADES	NA	NA	NA	Donated	\$ 400.00	6/1/2011
2011.009.002	General Tools	Sewing	WICKER SEWING BASKET	NA	NA	NA	Donated	\$ -	6/4/2011
2011.009.003	Other	Chamber Pot	CHAMBER POT with Handle	9" x 6"	White	NA	Donated	\$ -	6/4/2011
2011.001.042	Furniture	Table	SAWBUCK TABLE	NA	NA	NA	Donated	\$ 400.00	7/1/2011
2011.014.001	Decor & Access	Lamps	BRASS BASE OIL LAMP	NA	NA	NA	Donated	\$ 25.00	9/1/2011
2011.014.002	Decor & Access	Lamps	TALL GLASS OIL LAMP, BULL'S EYE C1890	23"X6"	CLEAR GLASS	NA	Donated	\$ 100.00	9/1/2011
2011.014.003	Decor & Access	Lamps	TALL GLASS OIL LAMP	19"X6"	NA	NA	Donated	\$ 75.00	9/1/2011
2011.015.001	Paper Goods	Books	THE ONTARIO PUBLIC SCHOOL HISTORY OF CANADA	5"X7"	GREEN	NA	Donated	\$ 25.00	9/1/2011
2011.014.004	NA	Barrels	NAIL BARREL	NA	NA	NA	Donated	\$ 25.00	10/1/2011
2011.014.005	Kitchenware	Knives	SPOKE SHAVE (DRAW KNIFE)	NA	NA	NA	Donated	\$ 75.00	10/1/2011
2011.014.006	General Tools	Other	WRENCH	NA	NA	NA	Donated	\$ 25.00	10/1/2011
2012.005.001	General Tools	Needlework	2 WOODEN BOBBINS	NA	NA	NA	Donated	\$ 20.00	4/1/2012
2013.006.001	Furniture	Chairs	LADDER BACKED CHAIR - w/ jute woven seat	NA	Natural Wood	NA	Donated	\$ 250.00	6/1/2012
2012.002.003L	Paper Goods	Books	ANTIQUE GLASS	NA	NA	NA	Donated	\$ 35.00	7/1/2012
2012.003.001L	Paper Goods	Books	THE STYLE SOURCEBOOK	NA	NA	numbered	Donated	\$ 25.00	7/1/2012
2012.003.002L	Paper Goods	Books	INSTANT MENDING OF CHINA,POTTERY , GLASS & JEWELLREY	NA	NA	numbered	Donated	\$ 10.00	7/1/2012
2012.006.001	Decor & Access	Serving Utensils	CHEESE DISH	NA	NA	NA	Donated	\$ 10.00	10/4/2012
2012.006.002	Kitchenware	Jar	MUSTARD POT WITH LID, WITH HANDLE, PINK & GREEN	3"	PINK/GREEN/WHITE	NA	Donated	\$ 25.00	10/4/2012
2012.006.003	Decor & Access	Vase	VASE	5"X4"	WHITE/GOLD	NA	Donated	\$ 15.00	10/4/2012
2012.006.004	Dinnerware	Cups	CUP AND SAUCER	NA	NA	NA	Donated	\$ 20.00	10/4/2012
2012.001.017	Dinnerware	Pitcher	CHINA PLATE, IRREGULAR	9"	RED STRIPES	NA	Donated	\$ 10.00	12/1/2012
2012.002.003	Decor & Access	Other	FOLDING SILK SCREEN, WOOD FRAME	NA	BROWN WOOD/MULTI COLOUR FABRIC	NA	Donated	\$ 50.00	12/1/2012
2013.002.001	Clothing	Dress	NURSES UNIFORM(SMOCK) WW IC1915	NA	WHITE	NA	Donated	\$ 100.00	4/1/2013
2013.002.002	Clothing	Dress	LADY'S SHORT DRESS JACKET C1860, BLACK, LONG PUFFY SLEEVES, SATIN TYPE WITH BLACK LACE TRIM	NA	BLACK	NA	Donated	\$ 100.00	4/1/2013

**Schedule "D"**  
**Bovaird House Artifact inventory**

HBH Number	Group	SubGroup	Description	Dimensions	Colour, Other Descrip.	Serial Number	Leased/ Owned	Appraised Value	Date Acquired
2013.002.003	Clothing	Dress	LADY'S SHORT DRESS TOP C 1890 , WHITE, HEAVY LACE, PUFFY LONG SLEEVES, HIGH NECK	NA	WHITE	NA	Donated	\$ 100.00	4/1/2013
2013.002.004	Clothing	Dress	DRESS, C1910, POLKADOT, GAUZE-LOOK, 3/4 SLEEVES	NA	OFF-WHITE	NA	Donated	\$ 100.00	4/1/2013
2013.002.005	Clothing	Dress	WOMAN'S DRESSC1910	NA	NA	NA	Donated	\$ 100.00	4/1/2013
2013.002.006	Clothing	Dress	WOMAN'S DRESS, COTTON EYELET, HIGH COLLAR, LONG SLEEVES	NA	WHITE	NA	Donated	\$ 100.00	4/1/2013
2013.002.007	Personal Accessories	Hats	WOMAN'S BLACK HAT C 1910	NA	NA	NA	Donated	\$ 50.00	4/1/2013
2013.003.001	Decor & Access	Picture	OVAL FRAMED PICTURE OF PARLIAMENT BUILDINGS, OTTAWA C 1920	24.5"X18.5"	WOODEN FRAME	NA	Donated	\$ 100.00	5/22/2013
2013.006.002	Furniture	Chairs	QUEBEC PRIMITIVE CHAIR, NO PAINT	33"X15"X15"	LT BROWN	NA	Donated	\$ 150.00	6/1/2013
2013.006.003	Furniture	Chairs	ROD BACK ROCKING CHAIR	NA	NA	NA	Donated	\$ 230.00	6/1/2013
2013.006.004	Furniture	Chairs	ROD BACK ROCKING CHAIR ; HIGH BACK	22"X18"X43"	BLACK/BROWN	NA	Donated	\$ 200.00	6/1/2013
2013.006.005	Furniture	Chairs	SIDE CHAIR , WICKER SEAT	16"X16"X32"	BROWN	NA	Donated	\$ 150.00	6/1/2013
2013.006.006	Furniture	Chairs	SIDE CHAIR, WICKER SEAT, STENCILED	16"X17"X33"	BROWN	NA	Donated	\$ 150.00	6/1/2013
2013.006.007	Kitchenware	Baking pans	SUGAR MOLD	NA	NA	NA	Donated	\$ 120.00	6/1/2013
2013.008.001	NA	NA	SERVING DISH	NA	NA	NA	Donated	\$ 75.00	9/1/2013
2013.008.002	Dinnerware	OTHER	GIRONDELLE , GLASS HANGING CRYSTALS	6"X13"	WHITE	NA	Donated	\$ 25.00	9/1/2013
1990.001.317	Dinnerware	cups	CUP AND SAUCER	NA	NA	NA	Donated	\$ 75.00	12/1/2013
2013.004.001	General Tools	Sewing	DRESS FORM JUDY	5'	NA	NA	Donated	\$ 125.00	12/1/2013
2013.004.002	Dinnerware	Other	RELISH DISH, CLEAR GLASS WITH SILVER PLATE HOLDER	4.5"X6"	GLASS/SILVER	NA	Donated	\$ 10.00	12/1/2013
2013.004.003	Decor & Access	Vase	VICTORIAN FLORAL VASE WITH 2 HANDLES	6"X8"X6"	WHITE WITH ROSES	NA	Donated	\$ 30.00	12/1/2013
2013.004.004	Dinnerware	Platters	PLATTER WITH THATCHED COTTAGE MOTIF	12"X16"	BROWN/BEIGE	NA	Donated	\$ 45.00	12/1/2013
2013.004.005	Other	Chamber Pot	CHAMBER POT with Handle	6" x 8"	White	NA	Donated	\$ 25.00	12/1/2013
2013.004.006	Kitchenware	Laundry	IRON	NA	NA	NA	Donated	\$ 25.00	12/1/2013
2013.007.001	Linens	Quilts	WOOL BLANKET	NA	NA	NA	Donated	\$ 40.00	12/1/2013
2013.007.002	Linens	Quilts	BLANKET	NA	NA	NA	Donated	\$ 45.00	12/1/2013
2013.007.003	Kitchenware	Iron	BASE FOR IRON	NA	NA	NA	Donated	\$ -	12/1/2013
2013.007.004	Kitchenware	Iron	IRON BASEBASE FOR IRON	NA	NA	NA	Donated	\$ -	12/1/2013
2013.007.005	Other	Military	IRON RELOADING TOOL	4.5"	STEEL	NA	Donated	\$ 125.00	12/1/2013
2013.007.006	Decor & Access	Other	ENGLISH IRON STONE WATER JUG AND BOWL C 1895	12" x 10"; 14" x 5"	White	NA	Donated	\$ 75.00	12/1/2013
2013.007.007	Kitchenware	Other	SOAP DISH, ROUND WITH FLORAL DESIGN	4"	NA	NA	Donated	\$ 10.00	12/1/2013
2013.005.001	NA	NA	CARVING SET	NA	NA	NA	Donated	\$ 50.00	12/31/2013
1990.001.315	General Tools	Carpentry	CHILD'S TOOL BOX AND TOOLS	NA	NA	NA	Donated	\$ 50.00	1/1/2014
1990.001.318	Other	Toys	TOY SOLDIERS	NA	NA	NA	Donated	\$ 25.00	1/1/2014

**Schedule “D”**  
**Bovaird House Artifact inventory**

HBH Number	Group	SubGroup	Description	Dimensions	Colour, Other Descrip.	Serial Number	Leased/ Owned	Appraised Value	Date Acquired
2015.002.001	Decor & Access	Other	SQUARE WOVEN TAPESTRY, ASIAN MARKET PICTURE, BLACK/GOLD/BROWN	50"	BLACK/GOLD	NA	Donated	\$ -	3/27/2015
1990.001.041	Dinnerware	Plates	PLATE , BEIGE & BLUE	10"	BEIGE & BLUE	NA	Donated	\$ -	Unknown
1990.001.043	Kitchenware	Baking pans	TART TIN , 6 TARTS	10"X6.5"	METAL	NA	Donated	\$ -	Unknown
1990.001.049	Dinnerware	Cups	BLUE CUP WITH PRINT	3"	BLUE PRINT	NA	Donated	\$ -	Unknown
1990.001.050	Kitchenware	Baking pans	MADELEINE TIN, LARGE, 9 ROUNDS	9.5"	METAL	NA	Donated	\$ -	Unknown
1990.001.131	Personal Accessories	Medicine	BOTTLE - WATKINS PERPPERMINT EXTRACT	5.5"X2"X1"	CLEAR GLASS	NA	Donated	\$ 5.00	Unknown
1990.001.260	General Tools	Carpentry	ROCK MALLET HEAD	NA	NA	NA	Donated	\$ -	Unknown
1990.001.316	Dinnerware	Cups	CUP	NA	NA	NA	Donated	\$ 60.00	Unknown
1990.001.326	Paper Goods	Books	BOOK EARLY CHRISTMAS	NA	NA	NA	Donated	\$ 10.00	Unknown
1991.002.001	Furniture	Chairs	WOODEN CHAIR - Pine	32" x 16" x 14"	Brown	NA	Donated	\$ 150.00	Unknown
1991.002.002	Furniture	Chairs	WOODEN CHAIR - Pine	32" x 16" x 14"	Brown	NA	Donated	\$ 150.00	Unknown
1991.002.003	Furniture	Chairs	WOODEN CHAIR - Pine	32" x 16" x 14"	Brown	NA	Donated	\$ 150.00	Unknown
1991.002.004	Furniture	Chairs	WOODEN CHAIR - Pine	32" x 16" x 14"	Brown	NA	Donated	\$ 150.00	Unknown
1991.003.001	Other	Sewing Machine	SEWING MACHINE TREADLE SINGER WITH WOODEN CABINET (& ACCESSORIES IN WOODEN BOX)	31" X 36" FOLDED X 18"	NA	NA	Donated	\$ 350.00	Unknown
1992.002.001	Linens	Sheets	PILLOWCASE 19X22 -2	NA	NA	NA	Donated	\$ 200.00	Unknown
1992.002.002	Linens	Tablecloth	TABLE RUNNER 17X31 CHERRY/LEAF	NA	NA	NA	Donated	\$ 10.00	Unknown
1992.002.003	Linens	Other	TRAY CLOTH 17X17	NA	NA	NA	Donated	\$ 20.00	Unknown
1992.002.004	Linens	Napkins	NAPKIN 7X8 FRINGED MULTI-COLOUR	NA	NA	NA	Donated	\$ 60.00	Unknown
1992.002.005	Linens	Tablecloth	TABLECLOTH 15X15 CHERRY/LEAF	NA	NA	NA	Donated	\$ 50.00	Unknown
1992.002.006	Decor & Access	Other	CENTRE PIECE 36X17' FLORAL	NA	NA	NA	Donated	\$ 10.00	Unknown
1992.002.007	Linens	Other	CENTRE PIECE 13X13 (LINEN RED)	NA	NA	NA	Donated	\$ 10.00	Unknown
1992.002.008	Linens	Sheets	PILLOWCASE 16.5X22 CROSS(2), MIXED COLOUR (PINK) EMBROIDERY	NA	WHITE	NA	Donated	\$ 200.00	Unknown
1992.002.009	Other	Needlecraft	CLOTH LACE TRIM ONE END 48X32	NA	NA	NA	Donated	\$ 30.00	Unknown
1992.002.010	Linens	Sheets	PILLOWCASE 15X13.5	NA	NA	NA	Donated	\$ 100.00	Unknown
1992.002.011	Clothing	Scarves	SCARF WIDE 21.5X53 WOOL	NA	NA	NA	Donated	\$ 10.00	Unknown
1992.002.012	Linens	Sheets	PILLOWCASE 18X32 (2}	NA	NA	NA	Donated	\$ 200.00	Unknown
1992.002.013	Linens	Tablecloth	TABLE RUNNER DUTCH GIRL	NA	NA	NA	Donated	\$ 25.00	Unknown
1992.002.014	Personal Accessories	Other	HANDKERCHIEF 12X12 CROCHETED	NA	NA	NA	Donated	\$ 30.00	Unknown
1992.002.015	Linens	Other	CLOTH FINE LINEN 34X42	NA	NA	NA	Donated	\$ 10.00	Unknown
1992.002.016	Personal Accessories	Other	HANDKERCHIEF 11X11 VIOLET	NA	NA	NA	Donated	\$ 30.00	Unknown
1992.002.017	Decor & Access	Other	DOILY 7 DIAMETER	NA	NA	NA	Donated	\$ 30.00	Unknown
1992.002.018	Personal Accessories	Other	HANDKERCHIEF 13X13 FLORAL	NA	NA	NA	Donated	\$ 30.00	Unknown
1992.002.019	Kitchenware	Other	FIREPLACE GRATE	NA	NA	NA	Donated	\$ 200.00	Unknown
1992.002.020	Linens	Towels	HAND TOWEL 28X23 RED STRIPE	NA	NA	NA	Donated	\$ 10.00	Unknown
1992.002.021	Clothing	Other	WRAP-A-ROUND APRON WHITE	NA	NA	NA	Donated	\$ 10.00	Unknown
1992.002.022	Linens	Tablecloth	DOILY DRESSING TABLE 14.5X10	NA	NA	NA	Donated	\$ 90.00	Unknown

**Schedule “D”**  
**Bovaird House Artifact inventory**

HBH Number	Group	SubGroup	Description	Dimensions	Colour, Other Descrip.	Serial Number	Leased/ Owned	Appraised Value	Date Acquired
1992.002.023	Decor & Access	Other	DOILY 7.5 DIAMETER(2)	NA	NA	NA	Donated	\$ 60.00	Unknown
1993.002.001	Other	Other	HORSESHOE	NA	NA	NA	Donated	\$ 10.00	Unknown
1993.003.002	Kitchenware	Stove	WOOD STOVE CAST IRON	28" x 32" x 20"	NA	NA	Donated	\$ 400.00	Unknown
1993.003.003	Decor & Access	Painting	OIL PAINTING OF BOVAIRD HOUSE, MODERN PIECE WITH WOOD FRAME	26"X30"	NA	NA	Donated	\$ 400.00	Unknown
1993.003.004	Paper Goods	Books	METHODIST HYMN BOOK	NA	NA	NA	Donated	\$ 30.00	Unknown
1995.010.015	Clothing	Other	APRON WHITE LINEN	NA	NA	NA	Donated	\$ 10.00	Unknown
1995.011.001	General Tools	Other	LAWN MOWER(FROST/WOOD SMITH)	NA	NA	NA	Donated	\$ 100.00	Unknown
1995.012.001	Kitchenware	Other	ASH SIFTER BASE &	NA	NA	NA	Donated	\$ 80.00	Unknown
1995.013.003	Kitchenware	Other	METAL BUTTER CHURN	NA	NA	NA	Donated	\$ 100.00	Unknown
1995.013.005	Linens	Tablecloth	TABLECLOTH (KITCHEN LINEN)	NA	NA	NA	Donated	\$ 100.00	Unknown
1995.013.006	Linens	Towels	HAND CLOTH 23X28 LINEN(3)	NA	NA	NA	Donated	\$ 30.00	Unknown
1995.013.007	Kitchenware	Bowls	CERAMIC MIXING BOWL	NA	NA	NA	Donated	\$ 50.00	Unknown
1995.013.008	Linens	Tablecloth	TABLECLOTH 52X52"	NA	NA	NA	Donated	\$ 50.00	Unknown
1995.013.009	Decor & Access	Picture	FRAMED PRINTS(20)	NA	NA	NA	Donated	\$ 200.00	Unknown
1995.013.010	Kitchenware	Jugs	JUG W/LID(CERAMIC BLUE/CREAM)	NA	NA	NA	Donated	\$ 35.00	Unknown
1995.013.012	Kitchenware	Baking pans	CAKE TIN W/LID	NA	NA	NA	Donated	\$ 10.00	Unknown
1995.013.013	Dinnerware	Plates	SIDE PLATE LUDLOW GRINDLEY	NA	NA	NA	Donated	\$ 300.00	Unknown
1995.013.014	Linens	Tablecloth	TABLECLOTH 43X43~ ROSE	NA	NA	NA	Donated	\$ 50.00	Unknown
1995.013.018	Linens	Towels	HAND TOWEL LINEN(12)	NA	NA	NA	Donated	\$ 10.00	Unknown
1995.013.019	Furniture	Chairs	CHAIR BENCH 71X31	NA	NA	NA	Donated	\$ 500.00	Unknown
1995.013.021	Decor & Access	Other	VENTURA BOX CAMERA	NA	NA	NA	Donated	\$ 300.00	Unknown
1995.013.022	Kitchenware	Bowls	WOODEN BUTTER BOWL	16"X17"X5"	WOODEN	NA	Donated	\$ 180.00	Unknown
1995.013.023	Dinnerware	Plates	DINNER PLATE(SPRINGDALE) MYOTT	NA	NA	NA	Donated	\$ 150.00	Unknown
1995.013.024	Furniture	Chairs	PRESS BACK CHAIR	NA	NA	NA	Donated	\$ 200.00	Unknown
1995.013.025	Kitchenware	Other	BUTTER PADDLE	10"X5"	WOODEN	NA	Donated	\$ -	Unknown
1995.013.026	Kitchenware	Other	BUTTER PADDLE	8"X4.5"	WOODEN	NA	Donated	\$ -	Unknown
1995.014.003	Paper Goods	Books	BOOK - COMMON PRAYER	4"X2.25"	BLACK	NA	Donated	\$ -	Unknown
1996.019.003	Paper Goods	Books	BOOK - FRIEND AND FOE	4"X6"	GREEN	NA	Donated	\$ 30.00	Unknown
1996.019.004	Paper Goods	Books	BOOK UNCLE JOHN'S FARM	4"X6"	PALE RED	NA	Donated	\$ 50.00	Unknown
1996.019.005	Paper Goods	Books	BOOK - HYMNS ANCIENT AND MODERN	4.5"X3"X.25"	GREY	NA	Donated	\$ 30.00	Unknown
1996.021.002	General Tools	Woolmaking	SPINNING WHEEL(1860'S) , wooden tredle	NA	Brown	NA	Donated	\$ 500.00	Unknown
1996.022.002	Kitchenware	Utensils	EGG LIFTER/SOAP SUDDER	NA	NA	NA	Donated	\$ 20.00	Unknown
1996.022.003	Kitchenware	Boxes	TEA TIN BOXES (4), KASAL, LIPTON, RED IMPERIAL, GARDEN	NA	NA	NA	Donated	\$ 35.00	Unknown
1996.022.004	Kitchenware	Other	POT HOLDER/TOWEL/CUSHIONS	NA	NA	NA	Donated	\$ 95.00	Unknown
1996.022.005	Paper Goods	Books	POST CARDS/PATTERN BOOKS	NA	NA	NA	Donated	\$ 175.00	Unknown
1998.009.044	Decor & Access	Picture	PICTURE MAN AND WOMAN PICKING POTATOES IN FIELD, FRAMED	7.5" X 9.5"	NA	NA	Donated	\$ -	Unknown

**Schedule “D”**  
**Bovaird House Artifact inventory**

HBH Number	Group	SubGroup	Description	Dimensions	Colour, Other Descrip.	Serial Number	Leased/ Owned	Appraised Value	Date Acquired
1999.010.002	Decor & Access	Painting	OIL PAINTING, FRUIT AND VASE/BOTTLE, GUILDED FRAME	28"X23"	NA	NA	Donated	\$ 100.00	Unknown
2002.007.002	Personal Accessories	Jewellery	STERLING SILVER POCKET WATCH placed	NA	NA	NA	Donated	\$ 300.00	Unknown
2002.008.001	Linens	Quilts	QUILT, LOG CABIN IN SUNSHINE AND SHADOW SET, C1890	120"X68"	MULTI COLOUR	NA	Donated	\$ 150.00	Unknown
2009.002.002	Clothing	Other	LACE COLLAR, CROCHETED, BEIGE	10.5"	BEIGE	NA	Donated	\$ -	Unknown
2009.002.003	Personal Accessories	Hair	HAIR CLIP	NA	NA	NA	Donated	\$ -	Unknown
2009.002.004	Personal Accessories	Razer	MUSTACHE CUP, GOLD WITH PINK ROSES	3"	GOLD PINK ON WHITE	NA	Donated	\$ -	Unknown
2009.002.005	Personal Accessories	Razer	MUSTACHE CUP	NA	NA	NA	Donated	\$ -	Unknown
2009.002.006	Other	Toys	SMALL DOLL	NA	NA	NA	Donated	\$ -	Unknown
2009.002.007	Other	Toys	CHILD'S DOLL	NA	NA	NA	Donated	\$ -	Unknown
2009.002.008	Other	Toys	CHILD'S DOLL	NA	NA	NA	Donated	\$ -	Unknown
2009.002.009	Other	Toys	CHILDS DOLL	NA	NA	NA	Donated	\$ -	Unknown
2009.002.010	Other	Toys	CHILDS DOLL	NA	NA	NA	Donated	\$ -	Unknown
2009.005.010	Furniture	Bed	ROPE BED, C1840 CHILD'S CANONBALL	76"X44"X32"	BROWN	NA	Donated	\$ -	Unknown
2009.005.011	Kitchenware	Other	WOODEN DOLLIE	NA	NA	NA	Donated	\$ -	Unknown
2009.010.001	Kitchenware	Pots	LARGE CAST IRON KETTLE	NA	NA	NA	Donated	\$ -	Unknown
2009.011.001	Linens	Quilts	QUILT	NA	NA	NA	Donated	\$ 125.00	Unknown
2009.016.001	Kitchenware	Other	LOCKING TEA TIN	NA	NA	NA	Donated	\$ -	Unknown
2010.002.001	Paper Goods	Books	BOOK - A BOOK OF GOOD ESSAYS & COMPLETE POEMS	7"X5"	GREY	NA	Donated	\$ -	Unknown
2010.002.002	Paper Goods	Books	BOOK - DOCTOR DRUMMONDS COMPLETE POEMS	6"X8"	BROWN	NA	Donated	\$ -	Unknown
2010.002.003	Paper Goods	Books	BOOK - DAVID COPERFIELD	7"X5"	RED	NA	Donated	\$ -	Unknown
2010.002.004	Paper Goods	Books	BOOK - SILAS MARNER	7"X5"	RED	NA	Donated	\$ -	Unknown
2010.002.005	Paper Goods	Books	BOOK - MERCHANTS OF VENICE	4"X6"	BLACK	NA	Donated	\$ -	Unknown
2010.002.006	Paper Goods	Books	BOOK - TWELFTH NIGHT	4.5"X7"	GREEN	NA	Donated	\$ -	Unknown
2010.002.007	Paper Goods	Books	BOOK - DICKENS	4"X6"	RED	NA	Donated	\$ -	Unknown
2010.002.008	Paper Goods	Books	BOOK - GEMS OF NATIONAL POETRY	7"X5"	BROWN	NA	Donated	\$ -	Unknown
2010.002.009	Paper Goods	Books	BOOK - COMBER COVE	7"X5"	BEIGE	NA	Donated	\$ -	Unknown
2010.002.010	Paper Goods	Books	BOOK - OJIBWAY MELODY	6"X8"	BROWN	9211sy67	Donated	\$ -	Unknown
2010.002.011	Paper Goods	Books	BOOK - SARTOR RESARTUS	4"X6"	BURGUNDY	NA	Donated	\$ -	Unknown
2010.002.012	Paper Goods	Books	BOOK - YOUTH	7"X5"	RED	NA	Donated	\$ -	Unknown
2010.002.013	Paper Goods	Books	BOOK - LATER MODERN POETRY	4"X6"	GREEN	NA	Donated	\$ -	Unknown
2010.002.014	Paper Goods	Books	BOOK - ANTHOLOGY OF MODERN VERSE	7"X5"	BLUE	NA	Donated	\$ -	Unknown
2010.002.015	Paper Goods	Books	MOSTEIRO DOS JERONIMUS ETORRE DEBELEM	NA	NA	NA	Donated	\$ -	Unknown
2010.002.016	Paper Goods	Books	BOOK - TAYVILLE	7"X5"	BLUE	NA	Donated	\$ -	Unknown
2010.002.017	Paper Goods	Books	BOOK - THE WHITE CLIFFS	7"X5"	BLUE	NA	Donated	\$ -	Unknown

**Schedule “D”**  
**Bovaird House Artifact inventory**

HBH Number	Group	SubGroup	Description	Dimensions	Colour, Other Descrip.	Serial Number	Leased/ Owned	Appraised Value	Date Acquired
2010.002.018	Paper Goods	Books	BOOK - THE PENGUIN BOOK OF AUSTRALIAN VERSE	7"X5"	YELLOW	NA	Donated	\$ -	Unknown
2010.002.019	Paper Goods	Books	BOOK - FOUR POEMS	7"X5"	GREEN	NA	Donated	\$ -	Unknown
2010.002.020	Paper Goods	Books	BOOK - JULIUS CEASAR	7"X5"	RED	NA	Donated	\$ -	Unknown
2010.002.021	Paper Goods	Books	BOOK - GOLDEN TREASURY OF FAMOUS BOOKS	7"X5"	BURGUNDY	NA	Donated	\$ -	Unknown
2010.002.022	Paper Goods	Books	BOOK - ONE ACT PLAYS OF TODAY SECOND EDITION	6"X8"	GREEN	NA	Donated	\$ -	Unknown
2010.006.001	Linens	Quilts	QUILT	NA	NA	NA	Donated	\$ -	Unknown
2010.007.001	Dinnerware	Other	GLASS DISH- RELISH DISH, PRESSED GLASS	9"X5.5"	CLEAR	NA	Donated	\$ -	Unknown
2010.008.001	Other	Toys	RAG DOLL HOLDING BABY DOLL	NA	NA	NA	Donated	\$ -	Unknown
2010.008.002	Other	Toys	RAG DOLL	NA	NA	NA	Donated	\$ -	Unknown
2010.009.001	Decor & Access	Other	PLANE	NA	NA	NA	Donated	\$ -	Unknown
2010.014.001	Kitchenware	Jugs	BEIGE 5 GALLON CROCK	NA	NA	NA	Donated	\$ -	Unknown
2011.003.002	General Tools	Shoemaking	5 PIECE SHOE MAKERS ANVIL AND FORMS	NA	BLACK, METAL	NA	Donated	\$ 50.00	Unknown
2011.011.001	Furniture	Chairs	ROCKING CHAIR, UPHOLSTERED, BEIGE FLOWERS	38"X20.5"X30"	NA	NA	Donated	\$ -	Unknown
2012.002.001L	Paper Goods	Books	BOOK ANTIQUES	NA	NA	NA	Donated	\$ 10.00	Unknown
2012.004.001	Clothing	Children's Clothes	CHRISTENING DRESS	NA	NA	NA	Donated	\$ -	Unknown
2018.04C	Personal Accessories	Makeup	MAKE UP CONTAINER W/LID(3)	4.5"X2"	NA	NA	Donated	\$ -	Unknown
2020.003.001	Dinnerware	Teapots	GLOUCESTER TEAPOT WITH FLOWERS, BROKEN HANDLE	4.5"X6"	BEIGE/GOLD	NA	Donated	\$ -	Unknown
2020.003.002	Decor & Access	Other	SQUARE EMBOSSED PLATE "GAINSBOROUGH"	8.5"X8.5"	FLOWER TRIM	NA	Donated	\$ -	Unknown
2020.003.003	Dinnerware	Teapots	TEAPOT WITH LID, GIBSON STAFFORDSHIRE	NA	BEIGE/GOLD	NA	Donated	\$ -	Unknown
2020.003.004	Kitchenware	Baking pans	MUFFIN TIN, 12 MUFFINS, "EKCO EKCOLOY"	14"X10.5"	METAL	NA	Donated	\$ -	Unknown
2020.003.005	Kitchenware	Other	FIREPLACE DUST/ASH PAN, TWISTED WIRE HANDLE	25"X 13"	TWIST HANDLE, METAL	NA	Donated	\$ -	Unknown
2020.003.016	Other	other	BABY CARRIAGE ( <i>Donated by Anne Gibson</i> )	NA	BLACK/BLACK	NA	Donated	\$ -	Unknown
2019.007.001	Clothing	Vest	BABY'S VEST	NA	WHITE	NA	Donated by Susan Gow	\$ 20.00	22-Nov-19
2019.007.002	Clothing	Nightgowns	BABY'S NIGHTIE	NA	WHITE	NA	Donated by Susan Gow	\$ 20.00	22-Nov-19
2019.007.003	Clothing	Nightgowns	LADY'S SLEEVELESS NIGHTIE	NA	WHITE	NA	Donated by Susan Gow	\$ 20.00	22-Nov-19
2019.007.004	Clothing	Nightgowns	LADY'S SLEEVED NIGHTIE	NA	WHITE	NA	Donated by Susan Gow	\$ 20.00	22-Nov-19

**Schedule "D"**  
**Bovaird House Artifact inventory**

HBH Number	Group	SubGroup	Description	Dimensions	Colour, Other Descrip.	Serial Number	Leased/ Owned	Appraised Value	Date Acquired
2019.007.005	Clothing	Pantaloons	LADY'S PANTALOONS	NA	WHITE	NA	Donated by Susan Gow	\$ 20.00	22-Nov-19
2020.005.001	Lighting	Lamps	KEROSENE, CLEAR GLASS, FOOTED FINGER LAMP, C1915, CW ANTIQUE CHIMNEY	NA	GLASS	NA	Donated by T. Blatchford	\$ 50.00	2020
2020.005.002	Lighting	Lamps	KEROSENE, CLEAR GLASS, FOOTED FINGER LAMP, C1915, CW ANTIQUE CHIMNEY	NA	GLASS	NA	Donated by T. Blatchford	\$ 50.00	2020
2020.005.003	General Tools	Woodworking	BLOCK PLANE, WOOD, REPLACED HANDLE, C1880, AUBURN N.Y. (used by Ernest Pearce for Wallacetown Ontario house construction north shore Lake Erie)	NA	WOOD	NA	Donated by T. Blatchford	\$ 25.00	2020
2020.005.004	General Tools	SAW	CROSS CUT SAW USED FOR ICE BLOCK CUTTING @ LAKE ROSSEAU, C1885	NA	WOOD/METAL	NA	Donated by T. Blatchford	\$ 20.00	2020
2020.005.005	Decor & Access	Picture	FRAMED PICTURE - YOUNG GIRL HOLDING BABY, "THE DUTCH STUDIO TORONTO", C1909 (Horace Percival Blatchford, son of Percival Blatchford & Helen Beatrice Blatchford)	19"X23"	WOOD/GOLD PAINT	NA	Donated by T. Blatchford	\$ 60.00	2020
2020.005.006	Decor & Access	Picture	FRAMED PICTURE - 3 MATTED B&W PHOTOS, C1909, (All of Helen Beatrice Blatchford)	13"X7"	WOOD/BLACK	NA	Donated by T. Blatchford	\$ 10.00	2020
2020.005.007	Decor & Access	Picture	FRAMED PICTURE - 2 DRAWINGS IN 1 FRAME OF A WOMAN & MAN, (BLATCHFORD RELATIVES), CHAMFERED BACK, C1750	NA	WOOD/BLACK	NA	Donated by T. Blatchford	\$ 60.00	2020
2020.005.008	Decor & Access	Picture	FRAMED PICTURE - 3 MATTED B&W PHOTOS, (Helen, Horace & Loise Blatchford) C1909	NA	WOOD	NA	Donated by T. Blatchford	\$ 10.00	2020
2020.005.009	Decor & Access	Clocks	MANTEL CLOCK, CHAUNCEY JEROME, NEW HAVEN CONN., GOLD HALF PEDESTALS, 8 DAY, HOUR/HALF HOUR CHIME, KEY WIND, WOOD CASE, C1900	16"X24"	WOOD/GLASS	NA	Donated by T. Blatchford	\$ 250.00	2020
1996.012.001	Other	Other	REMINGTON STANDARD TYPEWRITER LE42407 to	NA	NA	LE42407	Loaned to HBH	\$ -	8/7/1996
1998.012.004	Kitchenware	Other	food slicer	NA	NA	NA	Loaned to HBH	\$ -	2/1/1998
1998.012.001	Other	Toys	Fashion doll	NA	NA	NA	Loaned to HBH	\$ -	3/11/1998
2001.004.001	Decor & Access	Painting	OIL PAINTING - ENGLISH COUNTRYSIDE WITH CARRIAGE, GOLD FRAME	33"X21"	NA	NA	Loaned to HBH	\$ 1,500.00	8/7/2001
2001.004.002	Decor & Access	Painting	OIL PAINTING - LANDSCAPE; HILLS & 2 SMALL SAILBOATS	29"X29"	NA	NA	Loaned to HBH	\$ 1,000.00	8/7/2001
2001.004.003	Decor & Access	Painting	OIL PAINTING OF WOMAN, DARK WOOD FRAME, KNURLED GOLD INSIDE SQUARE	23"X26"	NA	NA	Loaned to HBH	\$ 500.00	8/7/2001
2009.012.004	Paper Goods	Books	BOOK SIR WALTER SCOTT	5"X7"	GREEN	NA	Loaned to HBH	\$ -	9/1/2009



**Schedule “D”**  
**Bovaird House Artifact inventory**

HBH Number	Group	SubGroup	Description	Dimensions	Colour, Other Descrip.	Serial Number	Leased/ Owned	Appraised Value	Date Acquired
2009.012.005	Paper Goods	Books	BOOK LADY WINDERMERE'S FAN	NA	NA	NA	Loaned to HBH	\$ -	9/1/2009
2009.012.006	Paper Goods	Books	BOOK -- WHITTIER'S POEMS	6"X8"	RED	NA	Loaned to HBH	\$ -	9/1/2009
2009.012.001	Paper Goods	Books	BOOK TENNYSON POEMS	NA	NA	NA	Loaned to HBH	\$ -	9/3/2009
2009.012.002	Paper Goods	Books	BOOK- SPENSER ILLUSTRATED	6"X8"	GREEN	NA	Loaned to HBH	\$ -	9/3/2009
2009.012.003	Paper Goods	Books	BOOK-THE POETICAL WORKS OF ELIZA COOK	5"X7"	GREEN	NA	Loaned to HBH	\$ -	9/3/2009
2013.009.001	Paper Goods	Books	BOOK COMPANION TO THE DECORATIVE ARTS	NA	NA	NA	Loaned to HBH	\$ -	12/31/2013
1990.001.302L	Paper Goods	Books	BOOK WALLPAPER	NA	NA	NA	Loaned to HBH	\$ 6.95	Unknown
1990.001.312L	Paper Goods	Books	BOOK ANTIQUE SILVER MARKS	NA	NA	NA	Loaned to HBH	\$ -	Unknown
1990.001.313L	Paper Goods	Books	BOOK SILVER	NA	NA	NA	Loaned to HBH	\$ -	Unknown
2004.002.001	Decor & Access	Picture	PICTURE YOUNG WOMAN	NA	NA	no # on item	Loaned to HBH	\$ -	Unknown
2005.006.0001	Other	Other	WICKER BABY CARRIAGE	NA	NA	NA	Loaned to HBH	\$ -	Unknown
NA	Decor & Access	Figurines	MANTEL DOGS, STAFFORDSHIRE, WHITE WITH TRIM (PAIR) NO ACCESSION NUMBER APPLIED AS THESE ARE ON LOAN	9"	PORCELAIN	NA	Loaned to HBH	\$ -	Unknown
1990.001.257	Decor & Access	Lamps	GLASS KEROSENE LAMP	NA	NA	NA	Not in Inventory	\$ -	Unknown
2018.04C	Decor & Access	Lamps	PRESSED GLASS OIL LAMP	15 X 4.5	NA	NA	On Loan - Michael	\$ -	Unknown
2018.04C	Furniture	Cupboard	CUPBOARD, 2 DOORS, MADE BY WILLIAM WILSON, C1815	64"X21"X60"	BROWN	NA	On Loan - Michael	\$ -	Unknown
NA	General Tools	OTHER	WOVEN BASKET	16"X12"	BROWN	NA	On Loan - Michael	\$ -	Unknown
NA	Kitchenware	Other	LONG WOODEN CLAMP	36"	WOODEN	NA	On Loan - Michael	\$ -	Unknown
NA	Furniture	Chairs	SPLIT LOG BENCH	NA	BROWN	NA	On Loan - Michael	\$ -	Unknown
NA	Furniture	Chairs	ROCKING CHAIR, NO ARMS, BOARD SEAT	30"X29"X20"	DARD REDN	NA	On Loan - Michael	\$ -	Unknown
NA	General Tools	Woolmaking	SPINNING WHEEL, WALKING WHEEL WITH GROOVE CUT INTO THE WHEEL	72"X62"	NA	NA	On Loan - Michael	\$ -	Unknown
NA	Kitchenware	Utensils	CRANBERRY SCOOP, POINTED WOOD PRONGS	8"X7"X17"	WOOD	NA	On Loan - Michael	\$ -	Unknown
NA	Other	OTHER	WOODEN PAIL WITH METAL BANDS	11"X10"	NA	NA	On Loan - Michael	\$ -	Unknown
NA	Kitchenware	Other	TRAMMEL (ADJUSTABLE POT HOLDER/HOOK) HANGING ON CRANE IN PENDERGAST FIREPLACE, C1850	NA	BLACK	NA	On Loan - Michael	\$ 125.00	Unknown

**Schedule "D"**  
**Bovaird House Artifact inventory**

HBH Number	Group	SubGroup	Description	Dimensions	Colour, Other Descrip.	Serial Number	Leased/ Owned	Appraised Value	Date Acquired
NA	Decor & Access	Chandelier	CHANDELIER, 6 ARMED WITH FRETTING & PUNCH WORK, REPRODUCTION (AWAITING INVOICE FROM VIC SNOW)	15"X23"	NA	NA	On Loan - Vic Snow	\$ 500.00	Unknown
1975.019.001	Furniture	Dresser	BONNET DRESSER, WITH 3&2 DRAWERS WITH ROUND KNOBS (8), 5 KEY HOLE WITH BACK FAÇADE & PILLAR EMBELLISHMENT	45"X2.5"X48"	DARK OAK	NA	On loan from PAMA	\$ 600.00	3/28/2007
1968.053.001	Decor & Access	OTHER	WREATH OF WOVEN HUMAN HAIR IN SHADOW BOX GLASS FRAME, CIRCA 1860	16"X16"X3"	BLACK	NA	On loan from PAMA	\$ 150.00	5/1/2016
1970.002.001	Decor & Access	Clock	WALL CLOCK, 2 circular shapes,	NA	Dark Brown	NA	On loan from PAMA	\$ 625.00	5/1/2016
1972.161.001	General Tools	Needlework	EMBROIDERY RING IN SHADOWBOX FRAME	29"X27"X7"	BLACK/BROWN/GOLD	NA	On loan from PAMA	\$ 200.00	5/1/2016
1972.183.002	Linens	Pillow	FEATHER PILLOW, STRIPED COVER (DESCRIPTION FROM PAMA CATALOGUE)	NA	WHITE	NA	On loan from PAMA	\$ 10.00	5/1/2016
1974.039.001	Decor & Access	Painting	PAINTING - CHARCOAL DRAWING, GENTLEMAN WITH BEARD (ACCORDING TO PAMA, THIS IS FRANCIS SILVERTHORN) LIKELY NOT RELATED TO JOHN SILVERTHORN BUT MORE RESEARCH REQUIRED	32"X27"	GUILTED FRAME	NA	On loan from PAMA	\$ 70.00	Unknown
1975.010.001	Furniture	Table	SIDE TABLE, 2 DRAWER, 2 KNOBS, 1 KEYHOLE, 2-TONE WOOD WITH 4 CARVED TURNED LEGS	19.75"X19"X28.5"	WOOD	NA	On loan from PAMA	\$ 500.00	5/1/2016
1975.018.001	Furniture	Cupboard	JAM CUPBOARD, 2 FULL LGTH DOORS, 2 PINE KNOBS, CHERRY STAIN, FITTED SHELVES AND WALLPAPER INSIDE	45"X46"X20"	RED STAIN	NA	On loan from PAMA	\$ 400.00	5/1/2016
1977.106.001	Kitchenware	OTHER	BUTTER MOLD, BULLRUSHES PATTERN <b>(BOX ONLY WITH PATTERN OF 1977.109.001)</b>	6"X3.5"X3"	WOOD	NA	On loan from PAMA	\$ 15.00	5/1/2016
1977.109.001	Kitchenware	Other	BUTTER MOLD, ACORN PATTERN <b>(PATTERN ONLY WITH BOX OF 1977.106.001)</b>	6"X3.5"X3"	WOOD	77106A	On loan from PAMA	\$ 10.00	5/1/2016
1977.127.001	Furniture	Table	OVAL DINING ROOM TABLE, WITH 2 LEAVES & TABLE PADS	60"	BROWN/STAINED	NA	On loan from PAMA	\$ 1,500.00	5/1/2016
1984.004.009	Farm Tools	RAKE	HAY RAKE, 9 PRONG WOOD WITH METAL BRACES	62"	WOOD	NA	On loan from PAMA	\$ 30.00	5/1/2016
1984.004.011	Farm Tools	Barley Fork	BARLEY FORK, 5 PRONGS, BENTWOOD BRACE, LONG HANDLE FORMS MIDDLE PRONG	93"X21"	WOOD	NA	On loan from PAMA	\$ 175.00	5/1/2016
1986.117.001	Kitchenware	Other	FIREPLACE TRIVET, WROUGHT IRON, REPRODUCTION, 3 LEGS SUPPORT CIRCLE/HANDLE	12"X30"X8"	BLACK	NA	On loan from PAMA	\$ 10.00	5/1/2016

**Schedule "D"**  
**Bovaird House Artifact inventory**

HBH Number	Group	SubGroup	Description	Dimensions	Colour, Other Descrip.	Serial Number	Leased/ Owned	Appraised Value	Date Acquired
1987.116.003	Decor & Access	Other	FLOWER NEEDLEWORK IN SHADOW BOX	NA	GOLD	NA	On loan from PAMA	\$ 200.00	5/1/2016
1989.021.001	Decor & Access	Clock	CLOCK, MANTLE, 2 REVERSE PAINTINGS (NEW YORK CHRYSTAL PALACE), PILLARS, WHITE DIAL WITH ROMAN NUMBERALS	32"X16"X5"	BROWN	NA	On loan from PAMA	\$ 1,000.00	5/1/2016
1989.039.001	Furniture	Crib	CRADLE, WITH ROUNDED CAP WITH SOME RED PAINT	36"X15"28"	LT BROWN	NA	On loan from PAMA	\$ 200.00	5/1/2016
1993.090.128	Kitchenware	Candlesticks	CANDLE MOLD, 12 PIECE METAL, ONE HOLE WITH WAX	8.5"X3.5"X10.5"	NA	NA	On loan from PAMA	\$ 20.00	5/1/2016
1994.012.010.a.b.c	Linens	Pillowcase	PILLOWCASES (3) ONE SET IS A PAIR EACH WITH DIFFERENT COLOUR DOTS. THE SINGLE ONE IS LARGER. ALL HAVE EMBROIDERED DOTS A&B = BLUE DOTS C = PINK DOTS <b>(FOUND THE 2 SMALLER ONES AND KEPT IN PENDY UPSTAIRS)</b>	NA	WHITE	NA	On loan from PAMA	\$ 20.00	5/1/2016
1995.062.002	Kitchenware	Jugs	CROCK, "MADE EXPRESSLEY FOR MRS. E. McMAHON PALGRAVE" WITH CORK STOPPER	11"X23"	BEIGE	NA	On loan from PAMA	\$ -	5/1/2016
1995.062.003	Kitchenware	Jars	CROCK, FOR PICKLES, "R. CHISHOLM & CO. BRAMPTON" COBALT LEAF DESIGN, NO LID	8"X27"	BEIGE	NA	On loan from PAMA	\$ 300.00	5/1/2016
1995.062.006	Kitchenware	Jugs	CROCK, 3 GAL, " J. E. HARRIS GENERAL MERCHANT CHELTENHAM ONT 3" COBALT FLORAL MOTIF, DEFINED RIM/HANDLES, NO LID	10"X11"	BEIGE	NA	On loan from PAMA	\$ 500.00	5/1/2016
1995.062.007	Kitchenware	Jugs	CROCK, 2 GAL, "C.W. SWITZER- GENERAL MERCHANTS MEADOWVALE, ONT 2" COBALT FLOWER AND LEAVES, HANDLES, NO LID	9"X10"	BEIGE	NA	On loan from PAMA	\$ 700.00	5/1/2016
1995.062.009	Kitchenware	Jugs	CROCK, 4 GAL, "MADE EXPRESSLY FOR CRAWFORD & DEEVES FENERAL MERCHANTS BRAMPTON 4" COBALT FLOWERS AND LEAVES	12"X12"	BEIGE	NA	On loan from PAMA	\$ 500.00	5/1/2016
2003.057.001	Kitchenware	Jugs	CROCK, "J. CLARK WINE & LIQUOR MERCH. QUEEN S. BRAMPTON" DARKER TOP PORTION,	8.5"X14.5	BEIGE/BROWN	NA	On loan from PAMA	\$ 50.00	5/1/2016
1983.048.004	CHAMBER POT	Other	CHAMBER POT, WHITE, ONE HANDLE, 3 INDENTED VERTICAL LINES	10"	WHITE	NA	On loan from PAMA	\$ -	5/1/2016
1975.060.002	Other	Other	STEREOGRAPH CARDS/STEREOSCOPE CARDS (QTY. 41) GREEN, WHITE OR COLOURED	7"X3.5"	NA	NA	On loan from PAMA	\$ -	5/10/2016
1973.123.006	Clothing	Toys	DOLL CLOTHES (DESCRIPTION FROM PAMA AGREEMENT)	NA	NA	NA	On loan from PAMA	\$ 10.00	Unknown

**Schedule “D”**  
**Bovaird House Artifact inventory**

HBH Number	Group	SubGroup	Description	Dimensions	Colour, Other Descrip.	Serial Number	Leased/ Owned	Appraised Value	Date Acquired
1981.095.001	Decor & Access	Clock	MANTLE CLOCK, METAL CASE, GOLD LIONS/FEET/BEZEL PART GOLD DIAL, WHITE DIAL WITH GOLD CENTER & ROMAN NUMERALS	15"X7"X10"	BLACK	NA	On loan from PAMA	\$ 500.00	Unknown
NA	Furniture	Chairs	CHAIR, WITH SPLINT SEAT AND WHEELS <b>(no number assigned by PAMA and NOT IN CATALOGUE)</b>	45"X24"	WOOD	NA	On loan from PAMA	\$ -	Unknown
1999.010.003	Personal Accessories	Other	STEAMER TRUNK CHECT	13.5"X21"X36.5"	GREEN	NA	DONATED	\$ 50.00	Unknown
NA	Furniture	Chairs	WOODEN CHAIR - Ladder back, double rail top & bottom, cane weave	NA	Natural Wood	NA	On Sale - Michael	\$ -	Unknown
NA	Furniture	Chairs	WOODEN CHAIR - Ladder back, double rail top & bottom, cane weave	NA	Natural Wood	NA	On Sale - Michael	\$ -	Unknown
NA	Furniture	Chairs	WOODEN CHAIR - Ladder back, double rail top & bottom, cane weave	NA	Natural Wood	NA	On Sale - Michael	\$ -	Unknown
NA	Furniture	Chairs	WOODEN CHAIR - Ladder back, double rail top & bottom, cane weave	NA	Natural Wood	NA	On Sale - Michael	\$ -	Unknown
2018.004.001	Other	Carpentry	PEG (COAT) HOOK, WALL MOUNTED, 7 HAND CARVED PEGS	40"X4"	GREY	NA	Purchased	\$ 75.00	2018
2018.004.002	kitchenware	Box	CANDLE BOX, CONVEX ENDS, TIN, ORIGINAL PAINT/SURFACE	12"X5.25"	YELLOW	NA	Purchased	\$ 325.00	2018
2019.001.001	Lighting	Grease Lamp	CRUSIE LAMP, DOUBLE VALVE, IRON (2 PIECES WITH HOOK/SPIKE)	NA	BLACK	NA	Purchased	\$ 125.00	2019
2019.001.002	Decor & Access	Lamps	OIL LAMP, METAL BASE, CLEAR/FROSTED/ETCHED FONT (IN CHIMNEY CUPBOARD)	NA	NA	NA	Purchased	\$ 25.00	2019
2019.001.003	Lighting	candle holder	WALL SCONCE, TIN WITH SHELF, CRIMPED TOP AND CRACKED MIRROR	12"X4"X3"	BLACK	NA	Purchased	\$ 100.00	2019
2019.001.004	Kitchenware	Jugs	NARROW MOUTH JUG 1 QUART <b>"JAMES CLARK DEALER IN GROCERIES WINES &amp; LIQUORS BRAMPTON"</b>	12"X12"	BEIGE	NA	Purchased	\$ 400.00	2019
2019.001.005	Games	Game Board	GAME BOARD, 2 SIDED, CHECKER BOARD & UNKNOWN GAME C1880	30.25"X17.5"	BROWN	NA	Purchased	\$ 95.00	2019
2019.001.006	Kitchenware	Knife Box	KNIFE BOX C 1850, WOODEN, SQUARE NAILS	27"X7"X6"	BROWN	NA	Purchased	\$ 125.00	2019
2020.003.125A	FIREPLACE	Andirons	Andirons, WROUGHT IRON, HAND FORGED, C1880, PAIR A&B (REPRODUCTION OF LATE 1700s - LOG HOLDER PART MADE FROM BUGGY AXLE) APPRAISED VALUE OF \$300 IS FOR THE PAIR	NA	BLACK	NA	Purchased	\$ 300.00	2019

**Schedule "D"**  
**Bovaird House Artifact inventory**

HBH Number	Group	SubGroup	Description	Dimensions	Colour, Other Descrip.	Serial Number	Leased/ Owned	Appraised Value	Date Acquired
2020.003.125B	FIREPLACE	Andirons	Andirons, WROUGHT IRON, HAND FORGED, C1880, PAIR A&B (REPRODUCTION OF LATE 1700s - LOG HOLDER PART MADE FROM BUGGY AXLE) APPRAISED VALUE OF \$300 IS FOR THE PAIR	NA	BLACK	NA	Purchased	\$ 300.00	2019
1990.001.314L	Paper Goods	Books	BOOK TRADING PLACES	NA	NA	NA	Purchased	\$ 5.00	1/1/1990
1995.008.002	Paper Goods	Books	BOOK -1823 LATIN HARDCOVER	8"X4"	BROWN	NA	Purchased	\$ 25.00	9/10/1995
1995.008.003	Paper Goods	Books	BOOK - 1840 CRITICAL PRONOUNCING DICTIONARY	4"X6"	BROWN	NA	Purchased	\$ 25.00	9/10/1995
1995.008.004	General Tools	Other	PITCH FORK, 3 PRONG METAL & WOOD HANDLE	62"	NA	NA	Purchased	\$ 50.00	9/10/1995
1996.004.002	Furniture	Chairs	DINING ROOM CHAIR(5)	NA	NA	NA	Purchased	\$ 1,000.00	2/1/1996
2000.004.001	Dinnerware	Plates	CUTTER PLATE	NA	NA	NA	Purchased	\$ 100.00	10/3/2000
2000.003.001	Decor & Access	Runners	Hand Hooked Hall runner, PINK/GREY/BLUE	113"x26"	MULTI	NA	Purchased	\$ 350.00	10/11/2000
2000.002.002	Furniture	Bed	Rope bed	NA	NA	NA	Purchased	\$ 250.00	11/28/2000
2001.001.001	Kitchenware	Other	ONTARIO DOUGH BOX WITH LID	36"X16"	BLUE	NA	Purchased	\$ 550.00	10/2/2001
2001.001.002	Furniture	Chairs	EARLY ONTARIO ROCKING CHAIR , with basket weave seat	32" x 14" x 20"	Green	NA	Purchased	\$ 50.00	10/2/2001
2001.001.003	Furniture	Chairs	EARLY ONTARIO ROCKING CHAIR	NA	NA	NA	Purchased	\$ 50.00	10/2/2001
2002.001.008	Kitchenware	Pots	Skillet	NA	NA	NA	purchased	\$ 45.00	5/6/2002
2002.001.006	Furniture	Chairs	DINING ROOM SIDE CHAIRS(5), UPHOLSTERED, BALLON BACK, C1870	NA	BROWN	NA	purchased	\$ 450.00	6/3/2002
2002.001.007.	Kitchenware	Utensils	BAKERS PEEL	6'X13"	WOOD	NA	purchased	\$ 100.00	6/3/2002
2002.001.005A	Linens	Quilts	BLANKET RED & GRAY STRIPES, WOOL, BEIGE	72"X67"	BEIGE	NA	Purchased	\$ 40.00	6/14/2002
2002.001.005b	Linens	Quilts	BLANKET	NA	NA	NA	Purchased	\$ 40.00	6/14/2002
2002.001.005c	Linens	Quilts	BLANKET BLUE STRIPE	NA	NA	NA	Purchased	\$ 40.00	6/14/2002
2002.001.005d	Linens	Sheets	HOMESPUN SHEET	NA	NA	NA	Purchased	\$ 40.00	6/14/2002
2002.001.005e	Linens	Sheets	HOMESPUN SHEET	NA	NA	NA	Purchased	\$ 40.00	6/14/2002
2002.001.005F	Linens	Sheets	PILLOW SHAM	NA	NA	NA	Purchased	\$ 30.00	6/14/2002
2002.001.005g	Linens	Sheets	PILLOW SHAM	NA	NA	NA	Purchased	\$ 30.00	6/14/2002
2003.001.004	Furniture	Table	JACQUES AND HAYES CARD TABLE	36" X 36" X 26.5"	WOOD	NA	Purchased	\$ 650.00	5/24/2003
2003.001.010	Kitchenware	Other	YOKE, BLACK WOOD WITH METAL HOOKS	35"	BLACK WOOD	NA	Purchased	\$ 165.00	5/28/2003
2003.001.011	Personal Accessories	Other	PLUMER	NA	NA	NA	Purchased	\$ 55.15	5/28/2003
2003.001.012	Kitchenware	Other	Andirons	NA	NA	NA	Purchased	\$ 119.55	5/28/2003
2003.001.013	Kitchenware	Other	STRAINER, METAL	16.5"	BLACK METAL	NA	Purchased	\$ 20.00	5/28/2003
2003.001.014	Decor & Access	Candles	BRASS CANDLE STICKS	7.5" X 3.5"	NA	NA	Purchased	\$ 85.00	5/28/2003
2003.001.006	Decor & Access	Candles	BRASS CANDLE STAND	NA	NA	NA	Purchased	\$ 27.60	6/2/2003
2003.001.007	Linens	Quilts	OVERSHOT COVERLET	NA	NA	NA	Purchased	\$ 67.85	8/1/2003
2003.001.008	Kitchenware	Utensils	MEAT FORK , LARGE	27"	METAL	NA	Purchased	\$ 16.10	8/1/2003

**Schedule “D”**  
**Bovaird House Artifact inventory**

HBH Number	Group	SubGroup	Description	Dimensions	Colour, Other Descrip.	Serial Number	Leased/ Owned	Appraised Value	Date Acquired
2003.001.001	Kitchenware	Other	Wooden Knife Board , LARGE	33"X5.5"	NA	NA	Purchased	\$ 250.00	9/6/2003
2003.001.002	Paper Goods	Games	Antique Dominos	6" X 1.5" X 1"	NA	NA	Purchased	\$ 138.00	9/6/2003
2003.001.003	Personal Accessories	Hats	Early lady's Hat pin vase	NA	NA	NA	Purchased	\$ 20.00	9/6/2003
2003.004.001	Kitchenware	Other	Candle Wick Trimmer	NA	IRON	NA	Purchased	\$ 30.00	9/24/2003
2004.001.001	Kitchenware	Laundry	Ironing Board	NA	NA	NA	Purchased	\$ 6.25	2/20/2004
2004.001.002	Kitchenware	Pots	Pan	NA	NA	NA	Purchased	\$ 4.00	2/20/2004
2004.001.003	Kitchenware	Utensils	ICE PICK AND 2 FORKS	NA	NA	NA	Purchased	\$ 2.00	2/20/2004
2004.001.004	Furniture	Stands	Shoe foot quilt stand	NA	NA	NA	Purchased	\$ 100.00	2/20/2004
2004.001.005	Kitchenware	Other	Soap Holder	NA	NA	NA	Purchased	\$ 6.00	2/20/2004
2004.001.006	Kitchenware	Other	Nutmeg grater	6.5"X2"	METAL	NA	Purchased	\$ 2.00	2/20/2004
2004.001.007	General Tools	Shoemaking	Boot Jack	NA	NA	NA	Purchased	\$ 1.00	2/20/2004
2004.001.008	Kitchenware	Other	Iron Mould	NA	NA	NA	Purchased	\$ 25.00	2/20/2004
2004.001.009	Personal Accessories	Hair	Hair Irons, SMALL BARREL, TAPERED WITH WOOD HANDLE	9.25" X 2.5"	METAL/WOOD	NA	Purchased	\$ 2.00	2/20/2004
2004.001.010	Kitchenware	Utensils	Whipper	NA	NA	NA	Purchased	\$ 1.00	2/20/2004
2004.001.012	Kitchenware	Utensils	Tin measure and nutmeg grater	NA	NA	NA	Purchased	\$ 3.00	2/20/2004
2004.001.013	Kitchenware	Bowls	Mix Bowl	10"	BLACK	NA	Purchased	\$ 15.00	2/20/2004
2004.001.014	Furniture	Other	Pine Shelf	NA	NA	NA	Purchased	\$ 6.25	2/20/2004
2004.001.016	Kitchenware	Baking pans	Pans 3 Square, DIFFERENT SIZES	NA	METAL	NA	Purchased	\$ 2.00	2/20/2004
2004.001.017	Personal Accessories	Other	2 crimping irons for lace	NA	NA	NA	Purchased	\$ 2.00	2/20/2004
2004.001.015	Other	Other	Sleigh bells	NA	NA	NA	Purchased	\$ 53.41	2/21/2004
2004.001.019A &B	Kitchenware	Other	2 WOODEN BUCKETS, CORKUM'S PAIL FACTORY, BANDED WITH ROPE HANDLES	10"X13"	NA	NA	Purchased	\$ 56.93	4/1/2004
2004.001.020	Paper Goods	Games	PLAYING CARDS	NA	NA	NA	Purchased	\$ 5.00	4/1/2004
2004.001.021	Linens	Quilts	LOOM BLANKET	NA	NA	NA	Purchased	\$ 6.33	4/1/2004
2004.001.022	Kitchenware	Other	4 APPLE DRYERS	NA	WOODEN	NA	Purchased	\$ 7.59	4/1/2004
2004.001.023	Other	Other	BELLS	NA	NA	NA	Purchased	\$ 22.14	4/1/2004
2004.001.018	Dinnerware	Cutlery	CUTLERY	NA	NA	NA	Purchased	\$ 12.00	12/8/2004
2005.001.008	Kitchenware	Other	WATER BUCKET	NA	NA	NA	Purchased	\$ 49.22	4/6/2005
2005.001.009	Decor & Access	oTHER	CUT GLASS IDDED COMPOTE	12"X8"	NA	NA	Purchased	\$ 92.29	4/6/2005
2005.001.001	Kitchenware	Other	FLAT TO THE WALL	NA	NA	NA	Purchased	\$ 5,500.00	5/21/2005
2005.001.002	Dinnerware	Serving Utensils	CRUET FOR DINING ROOM	NA	NA	NA	Purchased	\$ 86.25	5/21/2005
2005.001.003	Other	Other	BED WARMING PIG, CERAMIC WITH LID	10"X5"	SAND	NA	Purchased	\$ 34.50	5/21/2005
2005.001.004	Decor & Access	Other	BOWL FOR WASH STAND, ROYAL IRONSTONE WARE, JOHNSON BROS., ENGLAND	10"X3.5"	WHITE	NA	Purchased	\$ -	5/21/2005
2005.001.005	Kitchenware	Other	ANTIQUE ICE CREAM MAKER WITH HANDLE	12"X31"	BROWN/WOOD	NA	Purchased	\$ 43.70	10/1/2005
2005.001.006	Personal Accessories	Other	FEATHER TICK	NA	NA	NA	Purchased	\$ 50.00	10/1/2005
2006.001.003a	Dinnerware	Bowls	BENNINGTOWN BOWL (1 of 2)	9"X7.5"	POTTERY BROWN	NA	Purchased	\$ 101.20	4/1/2006
2006.001.003b	Dinnerware	Bowls	BENNINGTOWN BOWL (1 of 2)	9"X7.5"	POTTERY BROWN	NA	Purchased	\$ 101.20	4/1/2006

**Schedule “D”**  
**Bovaird House Artifact inventory**

HBH Number	Group	SubGroup	Description	Dimensions	Colour, Other Descrip.	Serial Number	Leased/ Owned	Appraised Value	Date Acquired
2006.001.001	Other	Chamber Pot	CHAMBER POT WITH LID, CERAMIC	9"X6.5"	OFF-WHITE	NA	Purchased	\$ 75.00	5/20/2006
2006.001.004	General Tools	Bedwarmer	BED WARMER	36"X12"	BROWN/BROZE	NA	Purchased	\$ 275.00	5/20/2006
2006.001.006	Dinnerware	Plates	COPPER PIE PLATE	10.5"	NA	NA	Purchased	\$ 20.00	5/20/2006
2006.001.007	Decor & Access	Other	UNION JACK BUNTING	NA	NA	NA	Purchased	\$ 25.00	5/20/2006
2006.001.011	Dinnerware	Plates	COPPER PIE PLATE	9"	NA	NA	Purchased	\$ 20.00	5/20/2006
2006.001.012	Dinnerware	Plates	COPPER PIE PLATE	10.5"	NA	NA	Purchased	\$ 20.00	5/20/2006
2006.001.013	Dinnerware	Plates	COPPER PIE PLATE	9"	NA	NA	Purchased	\$ 75.00	5/20/2006
2006.001.002	Linens	Quilts	IVORY COLOURED BLANKET	NA	NA	NA	Purchased	\$ 65.00	6/7/2006
2006.001.008	Decor & Access	Lamps	LANTERN	NA	NA	NA	Purchased	\$ 35.00	9/13/2006
2006.001.009	Decor & Access	Lamps	FINGER OIL LAMP	11" X 5"	GLASS	NA	Purchased	\$ 45.00	9/13/2006
2006.001.010	Decor & Access	Lamps	LANTERN	NA	NA	NA	Purchased	\$ 45.00	9/13/2006
2006.001.005	Dinnerware	Cutlery	CUTLERY	NA	NA	NA	Purchased	\$ 75.00	9/20/2006
2007.001.003	Kitchenware	Other	WOODEN COAT HOOKS	NA	NA	NA	Purchased	\$ 50.00	1/20/2007
2007.001.001	Furniture	Cupboard	DINING ROOM SIDEBOARD, C1860, 3 DRAWER/CUPBOARD	60"X20"X45"	BROWN	NA	Purchased	\$ 3,700.00	1/30/2007
2007.001.002	Kitchenware	Other	CHERRY SEEDER	11"X8"X4"	CAST IRON	NA	Purchased	\$ 30.00	3/10/2007
2007.001.012	Kitchenware	Pots	COPPER BOILER WITH LID	NA	NA	NA	Purchased	\$ 63.00	4/14/2007
2007.001.013	Furniture	Washstand	BUTTERNUT WASH STAND, MARBLE TOP, 2 DOOR, 1 DRAWER WITH 3 ROUND KNOBS & 1 KEYHOLE WITH BACK FACADE	15.5"X31"X29"; 26.5X16"	NA	NA	Purchased	\$ 346.45	4/14/2007
2007.001.004	Kitchenware	Other	DRY SINK, 2 DOOR WITH WOOD ROUND KNOBS, BLUE	18"X50"X34"	BLUE	NA	Purchased	\$ 1,100.00	5/26/2007
2007.001.005	Furniture	Bed	IRON BED, WHITE HEADBOARD & FOOTBOARD, SIMPLE WROUGHT IRON DESIGN	75"X61"X48"	NA	NA	Purchased	\$ 300.00	5/26/2007
2007.001.011	Decor & Access	Lamps	HANGING LAMP	NA	NA	NA	Purchased	\$ 140.00	5/26/2007
2007.001.010	Decor & Access	Other	ALFRED MEAKIN PITCHER, WHITE WITH DECORATIVE HANDLE	7"X7"X5"	WHITE	NA	Purchased	\$ 50.00	6/2/2007
2020.003.066	Decor & Access	Other	PITCHER, MEAKIN, ENGLAND, DECORATIVE HANDLE	12"	WHITE	NA	Purchased	\$ 50.00	6/2/2007
2007.001.006	Kitchenware	Other	SMALL ASH SHOVEL	16"	NA	NA	Purchased	\$ 4.32	8/1/2007
2007.001.007	Decor & Access	Other	GIRL'S ROOM SOAP DISH (2)	NA	NA	NA	Purchased	\$ 21.60	8/1/2007
2007.001.008	Decor & Access	Lamps	SILVER REFLECTOR LAMP AND DEDICATION PLAQUE	NA	NA	NA	Purchased	\$ 349.98	8/30/2007
2008.001.002	Kitchenware	Other	QUEENS PUDDING BOILER	NA	NA	NA	Purchased	\$ 105.00	2/29/2008
2008.001.003	Dinnerware	Other	VICTORIAN CHEESE DISH , 2 PCS	9"X7"	WHITE/GOLD	NA	Purchased	\$ 17.00	3/28/2008
2008.001.001	Personal Accessories	Hats	TOP HAT BOX , 2 PC	9.5"X7"	BROWN	NA	Purchased	\$ 100.00	3/29/2008
2008.001.005	Decor & Access	Painting	MONASTERY ON LAKE ST. GEORGE, 1910 BY GRIZELDA BOVAIRD	18"X15"	COLOUR, OIL	NA	Purchased	\$ 12.00	5/1/2008
2008.001.006	Kitchenware	Bathtub	HIP BATH, TIN, C1890	31"X26"X23"	GREEN	NA	Purchased	\$ 150.00	5/31/2008
2008.001.007	Kitchenware	Other	LONG HANDLED IRON FIRE SHOVEL	35"	NA	NA	Purchased	\$ 10.00	5/31/2008
2008.001.008	Kitchenware	Other	WALL BOX	NA	NA	NA	Purchased	\$ 85.00	5/31/2008

**Schedule "D"**  
**Bovaird House Artifact inventory**

HBH Number	Group	SubGroup	Description	Dimensions	Colour, Other Descrip.	Serial Number	Leased/ Owned	Appraised Value	Date Acquired
2008.001.009	Kitchenware	Pots	THREE LEGGED ['SPIDER'] FRY PAN/GRIDDLE	NA	NA	NA	Purchased	\$ 130.00	5/31/2008
2008.001.010	Kitchenware	Pots	LARGE CAST IRON KETTLE, ERIE	NA	BLACK	NA	Purchased	\$ 80.00	5/31/2008
2008.001.011	Linens	Quilts	HOMESPUN BLANKET	NA	NA	NA	Purchased	\$ 40.00	5/31/2008
2008.001.012	Kitchenware	Box	ANTIQUE TEA BOX	6"X4"	BLACK	NA	Purchased	\$ 5.65	6/4/2008
2008.001.016	Kitchenware	Other	WOODEN POTATO MASHER	13"X3.25"	NA	NA	Purchased	\$ 15.00	9/3/2008
2008.001.014	Kitchenware	Other	LOG TONGS	38"	NA	NA	Purchased	\$ 15.00	10/2/2008
2008.001.015	Kitchenware	Other	BREAD BOARD	NA	NA	NA	Purchased	\$ 38.65	10/2/2008
2008.001.017	Other	Toys	1800'S WAGON	NA	NA	NA	Purchased	\$ 200.00	12/1/2008
2008.001.018	Other	Toys	CHILD'S SLEIGH	NA	NA	NA	Purchased	\$ 250.00	12/1/2008
2009.001.025	Kitchenware	Utensils	FORGED LARGE SPOON	NA	NA	NA	Purchased	\$ 15.00	2/9/2009
2009.001.001	Furniture	TABLE	RUSTIC GAME BOARD TABLE	NA	NA	NA	Purchased	\$ 100.00	4/10/2009
2009.001.006	Kitchenware	Other	GUELPH TEA TIN ; 11 FIELDING	8"X5.5"	RED	NA	Purchased	\$ -	4/10/2009
2009.001.017	Furniture	Desk	C1840 SECRETARY (DESK), GLAZED, 2 GLASS DOORS	48"X20"X87"	BROWN	NA	Purchased	\$ 2,250.00	5/1/2009
2009.001.002	Decor & Access	Picture	BLACK GLOVES AND PICTURE OF LADY WITH STAND	NA	NA	NA	Purchased	\$ 15.20	5/2/2009
2009.001.003	Clothing	Coat	PETTICOAT (CIRCA 1900)	NA	NA	NA	Purchased	\$ 66.11	5/2/2009
2009.001.004	Clothing	Underwear	PANTALOONS (CIRCA 1900)	NA	NA	NA	Purchased	\$ 35.65	5/2/2009
2009.001.005	Decor & Access	Other	ROPE KEY	NA	NA	NA	Purchased	\$ 25.00	5/23/2009
2009.001.018	Kitchenware	Baking pans	DUTCH OVEN	NA	NA	NA	Purchased	\$ 45.20	6/1/2009
2009.001.019	Linens	Sheets	2 SHEETS , COTTON, WHITE	NA	WHITE	NA	Purchased	\$ 60.00	6/1/2009
2009.001.008	Paper Goods	Documents	DOMINION BANK CHEQUE	NA	NA	NA	Purchased	\$ 2.00	8/1/2009
2009.001.024	Kitchenware	Bottles	T EATON MALT & COD LIVER OIL BOTTLE	7.5"X5"	BROWN	NA	Purchased	\$ 8.00	8/1/2009
2009.001.009	Decor & Access	Picture	PHOTO YOUNG GIRL AND DOG	NA	NA	NA	Purchased	\$ 12.50	9/1/2009
2009.001.010	Decor & Access	Picture	PICTURE OF LADY	NA	NA	NA	Purchased	\$ 12.50	9/1/2009
2009.001.012	Clothing	Boots	WOMAN'S DRESS BOOTS	9.5"X10"X3.5"	BLACK	NA	purchased	\$ 100.00	9/1/2009
2009.001.014	Paper Goods	Books	BOOK - SCOTT'S POPULAR POETS POETICAL WORKS	6"X8"	GREEN	NA	Purchased	\$ 20.00	11/1/2009
2009.001.015	Paper Goods	Books	BOOK - "A LIBRARY OF POETRY AND SONG	10"X7"	RED	NA	Purchased	\$ 20.00	11/1/2009
2009.001.016	Kitchenware	Bowls	BROWN JUG(BATTER BOWL)	NA	NA	NA	Purchased	\$ 19.00	11/1/2009
2009.001.020	Decor & Access	Picture	PHOTO 3 CHILDREN	NA	NA	NA	Purchased	\$ 3.00	12/1/2009
2009.001.022	Paper Goods	Books	CANADIAN GLASS REFERENCE BOOK1825-1925	NA	NA	NA	Purchased	\$ 15.00	12/1/2009
2009.001.022L	Paper Goods	Books	BOOK CANADIAN GLASS REFERENCE BOOK1825-1925	NA	NA	NA	Purchased	\$ 15.00	12/1/2009
2010.001.001	Decor & Access	Picture	OIL PAINTING OF MAN	16"X19"	LIGHT BROWN	NA	Purchased	\$ 124.30	3/1/2010
2010.001.002	Furniture	Chairs	WINDSOR ARM CHAIR	NA	NA	NA	Purchased	\$ 62.15	3/1/2010
2010.001.016	Other	Toys	ANTIQUE DOLL FOOTWEAR	NA	NA	NA	Purchased	\$ 95.99	3/3/2010
2010.001.007	Decor & Access	Picture	REPRODUCTION - PROPERTY DEED, JOHN SILVERTHORN	21"X17"	OFF-WHITE	NA	Purchased	\$ 80.22	5/24/2010



**Schedule "D"**  
**Bovaird House Artifact inventory**

HBH Number	Group	SubGroup	Description	Dimensions	Colour, Other Descrip.	Serial Number	Leased/ Owned	Appraised Value	Date Acquired
2010.001.003	Kitchenware	Laundry	TRIVET FOR CHILDS IRON	NA	NA	NA	Purchased	\$ 12.00	5/29/2010
2010.001.004	Kitchenware	Other	IRON TRIVET	NA	IRON	NA	Purchased	\$ 20.00	5/29/2010
2010.001.005	Dinnerware	Serving Utensils	PLATED LADLE	NA	NA	NA	Purchased	\$ 10.00	5/29/2010
2010.001.006	Personal Accessories	Hair	VASE WITH HAT PINS (HAT PINS 12" X 3)	4.75"X2.5"	NA	NA	Purchased	\$ 10.00	5/29/2010
2010.001.008	Kitchenware	Utensils	LADLE	11.25"	METAL	NA	Purchased	\$ 9.00	5/29/2010
2010.001.015	Personal Accessories	Hats	PETTICOAT AND HAT	NA	NA	NA	Purchased	\$ 38.00	6/2/2010
2010.001.014	Paper Goods	Books	MRS BEETON'S COOKBOOK	NA	NA	NA	Purchased	\$ 20.00	6/5/2010
2010.004.001	Decor & Access	Lamps	OIL LAMP, CLEAR, LITTLE CUT PATTERN	5"X5"	CLEAR GLASS	NA	Purchased	\$ 40.00	6/5/2010
2010.004.002	NA	NA	OIL LAMP	NA	NA	NA	Purchased	\$ 40.00	6/5/2010
2010.001.009	Kitchenware	Pots	BRASS COOKING POT (2)	NA	NA	NA	Purchased	\$ 46.20	7/4/2010
2010.001.010	Dinnerware	Salt&Pepper	GLASS SUGAR SHAKER/CASTOR, CUT GLASS	6"X2.5"	CLEAR/SILVER	NA	Purchased	\$ 18.08	8/1/2010
2010.003.002	Kitchenware	Utensils	IRON SPOON	NA	NA	NA	Purchased	\$ 1.50	8/1/2010
2010.001.011	Decor & Access	Picture	1948 BRAMPTON FLOOD PICTURE, DAY	11"X8.5"	BLACK & WHITE	NA	Purchased	\$ 8.00	8/10/2010
2010.001.012	Decor & Access	Picture	1948 BRAMPTON FLOOD PICTURE , WITH TRACTOR, DAY	11"X8.5"	BLACK & WHITE	NA	Purchased	\$ 8.00	8/10/2010
2010.001.013	Decor & Access	Picture	1948 BRAMPTON FLOOD PICTURE , NIGHT	11"X8.5"	BLACK & WHITE	NA	Purchased	\$ 8.00	8/10/2010
2010.001.017	Paper Goods	Books	BOOK AT HOME IN UPPER CANADA	NA	NA	NA	Purchased	\$ 15.00	9/11/2010
2010.001.019	Kitchenware	Juicers	CITRUS JUICER	NA	NA	NA	Purchased	\$ 9.80	9/11/2010
2010.001.020	Kitchenware	Other	SMALL BUTTTER MOLD WITH STAR PATTERN	2"X2"	WOOD	NA	Purchased	\$ 10.00	9/11/2010
2010.001.021	Kitchenware	Other	BUTTER MOLD WITH THISTLE PATTERN	4"X3"	WOOD	NA	Purchased	\$ 25.00	9/11/2010
2010.001.022	Furniture	Chairs	ARROW BACK CHAIR	NA	NA	NA	Purchased	\$ 27.50	10/9/2010
2010.001.023	Furniture	Chairs	ARROW BACK CHAIR	NA	NA	NA	Purchased	\$ 27.50	10/9/2010
2010.001.024	Furniture	Desk	PINE LIFT TOP DESK	NA	NA	NA	Purchased	\$ 88.00	10/9/2010
2010.001.025	Kitchenware	Jugs	MOLASSES FINGER JUG WITH HANDLE	8.5"	DARK BROWN	NA	Purchased	\$ 55.00	10/9/2010
2010.001.026	Kitchenware	Other	NUTCRACKER	7"X4"X1"	CAST IRON	NA	Purchased	\$ 27.50	10/9/2010
2010.001.027	Decor & Access	Lamps	FINGER LAMP	12"X4.5"	NA	NA	Purchased	\$ 25.00	10/9/2010
2010.001.028	Decor & Access	Lamps	GLASS LAMP WITH REFLECTOR	13" X 7"	NA	NA	Purchased	\$ 25.00	10/9/2010
2010.001.029L	Paper Goods	Books	BOOK-THE EARLY FURNITURE OF FRENCH CANADA	NA	NA	NA	Purchased	\$ 6.00	10/9/2010
2010.001.030	Paper Goods	Books	BOOK TRILOGY- WINTER STUDIES AND SUMMER RAMBLES IN CANADA	NA	NA	NA	Purchased	\$ 6.00	10/9/2010
2010.001.031	Paper Goods	Books	BOOK- WILDERNESS WOMEN	NA	NA	NA	Purchased	\$ 6.00	10/9/2010
2010.001.032L	Paper Goods	Books	BOOK- A.Y. JACKSON PAINTINGS1902-1953	NA	NA	Numbered	Purchased	\$ 6.00	10/9/2010
2010.001.033L	Paper Goods	Books	BOOK-FURNITURE PAST & PRESENT	NA	NA	Numbered	Purchased	\$ 6.00	10/9/2010
2010.001.034L	Paper Goods	Books	BOOK- AN AGE OF BARNS	NA	NA	NA	Purchased	\$ 6.00	10/9/2010
2010.001.035L	Paper Goods	Books	BOOK- HERITAGE	NA	NA	NA	Purchased	\$ 6.00	10/9/2010
2010.001.036	Paper Goods	Books	BOOK-OLD ONTARIO HOUSES	NA	NA	NA	Purchased	\$ 6.00	10/9/2010
2010.001.036L	Paper Goods	Books	BOOK-OLD ONTARIO HOUSES	NA	NA	Numbered	Purchased	\$ 6.00	10/9/2010

**Schedule "D"**  
**Bovaird House Artifact inventory**

HBH Number	Group	SubGroup	Description	Dimensions	Colour, Other Descrip.	Serial Number	Leased/ Owned	Appraised Value	Date Acquired
2010.001.037	Kitchenware	Baking pans	BRASS JELLY PAN	NA	NA	NA	Purchased	\$ 28.88	10/9/2010
2010.001.038	Dinnerware	Teapots	BROWNWARE TEA POT	8"X9"	NA	NA	Purchased	\$ -	10/9/2010
2010.001.039	Kitchenware	Jugs	BROWNWARE MILK JUG	6"X4.5"	NA	NA	Purchased	\$ 18.65	10/9/2010
2010.001.040	Kitchenware	Jugs	BROWNWARE MILK JUG (SET OF 2)	7"X4"; 6"X3"	NA	NA	Purchased	\$ 18.65	10/9/2010
2010.001.041	Dinnerware	Teapots	SMALL BROWNWARE TEA POT WITH LID	7"X7"	NA	NA	Purchased	\$ 18.65	10/9/2010
2010.001.042	Dinnerware	Teapots	BROWNWARE TEA POT	NA	NA	NA	Purchased	\$ 23.10	10/9/2010
2010.001.043	NA	Beadworks	FRAMED VICTORIAN BEADWORK	NA	NA	NA	Purchased	\$ 28.88	10/9/2010
2010.001.044	Kitchenware	Other	BRASS JAM PAN	NA	NA	NA	Purchased	\$ 28.88	10/9/2010
2010.015.001	Decor & Access	Lamps	COAL OIL FINGER LAMP	12"X4.5"	NA	NA	Purchased	\$ 2.00	11/1/2010
2010.015.002	Decor & Access	Lamps	COAL OIL FINGER LAMP	12"X4.5"	NA	NA	Purchased	\$ 2.00	11/1/2010
2011.001.030L	Paper Goods	Books	THE COMPLETE ENCYCLOPEDIA OF ANTIQUES	NA	NA	Numbered	Purchased	\$ 20.00	2/1/2011
2011.001.031L	Paper Goods	Books	FINE POINTS OF FURNITURE- EARLY AMERICAN	NA	NA	NA	Purchased	\$ 20.00	2/1/2011
2011.001.032	Clothing	Other	EARLY WOOL SOCKS	NA	NA	NA	Purchased	\$ 8.00	2/1/2011
2011.001.033	Clothing	Other	EARLY WHITE STOCKINGS	NA	NA	NA	Purchased	\$ 15.00	2/1/2011
2011.001.028	Kitchenware	Other	MOUSE TRAP, RED, SHAPED LIKE A HOUSE	38.5"X25.5"X26.5"	RED	NA	Purchased	\$ 17.50	3/1/2011
2011.001.029	Kitchenware	Other	VICTOR CHOKER MOUSE TRAP, 4 HOLE, NOOSE TYPE	4"	RED	NA	Purchased	\$ 17.50	3/1/2011
2011.001.035	Decor & Access	Other	BRAMPTON SOUVENIR PLATE , WITH WOODEN STAND	7.5"	NA	NA	Purchased	\$ 10.00	5/28/2011
2011.001.036	Paper Goods	Documents	CARTE DE VISITE	NA	NA	NA	Purchased	\$ 5.00	5/28/2011
2011.001.034	Decor & Access	Lamps	REFLECTOR KEROSENE LAMP WITH WALL HOLDER	12" x24"	Clear, Black	NA	Purchased	\$ 50.00	6/4/2011
2011.001.038	Decor & Access	Other	TRINKET BOX	NA	NA	NA	Purchased	\$ 25.00	7/23/2011
2011.001.039	Kitchenware	Other	POT SCRUBBER, METAL RINGS	NA	METAL	NA	Purchased	\$ 15.00	7/23/2011
2011.001.037	Paper Goods	Books	FABRICS OF PIONEER LIFE	NA	NA	NA	Purchased	\$ 13.75	9/3/2011
2011.001.040	Kitchenware	Utensils	APPLE PEELER	NA	NA	NA	Purchased	\$ 35.00	9/10/2011
2011.001.041	Decor & Access	Lamps	SMALL OIL LAMP	NA	NA	NA	Purchased	\$ 20.00	9/10/2011
2012.001.001	Kitchenware	Bowls	LARGE CERAMIC BOWL	NA	NA	NA	Purchased	\$ 55.00	4/1/2012
2012.001.002	NA	NA	SPOONER (GLASS SPOON HOLDER)	NA	NA	NA	Purchased	\$ 10.00	4/1/2012
2012.001.003	Kitchenware	Other	YELLOW JELLY MOULD	NA	NA	NA	Purchased	\$ 5.00	4/1/2012
2012.001.004	Kitchenware	Other	JELLY MOULD BEIGE	NA	NA	NA	Purchased	\$ 5.00	4/1/2012
2012.001.005	Decor & Access	Lamps	REFLECTOR LAMP WITH METAL BASE, METAL WALL BRACKET	14" X 6"	METAL	NA	Purchased	\$ 25.00	4/1/2012
2012.001.008	Decor & Access	LAMPS	HANGINGLIBRARY LAMP WITH HANGING PRISMS/CRYSTALS, KEROSENE TO ELECTRIC	14"	WHITE SHADE/BRASS	NA	Purchased	\$ 192.50	4/1/2012
2012.001.006	Decor & Access	Clocks	CLOCK SHELF C 1890, ORIG. YELLOW PAINT	18"X6"X9"	YELLOW	NA	Purchased	\$ 75.00	4/7/2012
2012.001.007	Dinnerware	Tray	CUTLERY TRAY CIRCA 1875	14"X9"	WOOD	NA	Purchased	\$ 175.00	4/7/2012

**Schedule “D”**  
**Bovaird House Artifact inventory**

HBH Number	Group	SubGroup	Description	Dimensions	Colour, Other Descrip.	Serial Number	Leased/ Owned	Appraised Value	Date Acquired
2012.001.009	Other	Toys	CROQUET SET	NA	NA	NA	Purchased	\$ -	4/13/2012
2012.001.010	Decor & Access	Lamps	KEROSENE LAMP	NA	NA	NA	Purchased	\$ -	4/13/2012
2012.001.011	Decor & Access	Lamps	KEROSENE LAMP	17.5"x5"	GLASS	NA	Purchased	\$ -	4/13/2012
2012.001.001L	Paper Goods	Books	TREASURY OF CANADIAN GLASS	NA	NA	NA	Purchased	\$ 5.00	7/14/2012
2012.001.002L	Paper Goods	Books	HERITAGE LIGHTING	NA	NA	NA	Purchased	\$ 40.00	7/14/2012
2012.001.012	Kitchenware	Other	TOLEWARE CANDLE SAFE C1840	10"x4"	BLACK/METAL	NA	Purchased	\$ 55.00	7/14/2012
2012.001.013	Kitchenware	Utensils	APPLE PEELER	NA	NA	NA	Purchased	\$ 31.08	9/3/2012
2012.001.014	Kitchenware	Baking pans	CAKE FORMS (ASSORTED SIZES) (5)	NA	NA	NA	Purchased	\$ 3.00	9/3/2012
2012.001.015	Personal Accessories	Gloves	LADIES KID GLOVES, WHITE LEATHER, 2 BUTTONS,SIZE6.5	10"	WHITE	NA	Purchased	\$ 5.00	12/1/2012
2012.001.016	General Tools	Needlework	SCISSORS, 7"	NA	NA	NA	Purchased	\$ 5.00	12/1/2012
2012.001.018	Personal Accessories	Other	BUTTON HOOK	NA	NA	NA	Purchased	\$ 15.00	12/1/2012
2013.001.001	Kitchenware	Other	KNIFE BOX C 1850, WOODEN	16"x7"	BROWN/WOOD	NA	Purchased	\$ 90.00	4/20/2013
2013.001.008	Paper Goods	Books	BOOK ONTARIO PUBLIC SCHOOL GEOGRAPHY	NA	NA	NA	Purchased	\$ 25.00	9/1/2013
2013.001.002	Kitchenware	Other	SPOONER WITH GRAPE MOTIF	7"	GLASS	NA	Purchased	\$ 50.00	9/8/2013
2013.001.003	NA	NA	DRESS FORM JUDY	NA	NA	NA	Purchased	\$ 62.50	9/28/2013
2013.001.004	General Tools	Sewing	DRESS FORM JUDY with IRON BASE	56"	NA	NA	Purchased	\$ 62.50	9/28/2013
2013.001.006	Kitchenware	Other	CANDLE MOLD, 12 HOLE, INCLUDES STRETCHER STICK AND STRINGS,	NA	METAL/TIN	NA	Purchased	\$ 55.00	9/28/2013
2013.001.007	NA	NA	DISHES	NA	NA	NA	Purchased	\$ 71.31	10/23/2013
2014.001.001	Kitchenware	Other	DOUBLE BOILER	NA	NA	NA	Purchased	\$ 40.00	1/1/2014
2015.001.001	Furniture	Dresser	OPEN DISH DRESSER-C1840	NA	NA	NA	Purchased	\$ 5,000.00	4/18/2015
2015.001.002	Furniture	Other	WATERLOO COUNTY BUCKET BENCH	43"x12"x 47"	NA	NA	Purchased	\$ 1,000.00	4/18/2015
2015.001.003	Clothing	Underwear	1 PIECE CAMISOLE PANTALOONS	NA	NA	NA	Purchased	\$ 22.00	5/27/2015
2015.001.004	Kitchenware	Other	BREAD BOARD C 1825; GIVE US THIS DAY OUR DAILY BREAD	14"x11"	WOOD/BROWN	NA	Purchased	\$ 75.00	5/27/2015
2015.001.005	General Tools	Sewing	DRESS FORM JUDY	5'	NA	NA	Purchased	\$ 65.00	5/27/2015
1990.001.303L	Paper Goods	Books	BOOK PAMPHLET LEEJOFA HAND BLOCK COLLECTION	NA	NA	NA	Purchased	\$ 5.00	Unknown
1995.008.005	General Tools	Other	WOODEN HAY PITCHFORK - 7 PRONG	67"x27"	NA	NA	Purchased	\$ 50.00	Unknown
2011.001.002	Clothing	Dress	2B. URGUNDY WITH PEACH FLOWERED PRINT TOP AND SKIRT	NA	NA	NA	Purchased	\$ 75.00	Unknown
2011.001.003	Clothing	Dress	NAVY AND BURGUNDY SMALL PRINT SKIRT AND TOP WITH NAVY TRIM	NA	NA	NA	Purchased	\$ 120.00	Unknown
2011.001.004	Personal Accessories	Other	THREE WHITE MEN'S SHIRTS, 2 BLACK TIES AND SUSPENDERS	NA	NA	NA	Purchased	\$ 75.00	Unknown
2011.001.005	Clothing	Dress	LADIES TWO PIECE GREEN PATTERNED	NA	NA	NA	Purchased	\$ 75.00	Unknown
2011.001.006	Clothing	Coats	BROWN WOOL TAIL COAT WITH BREAST POCKET	NA	NA	NA	Purchased	\$ 150.00	Unknown
2011.001.007	Clothing	Dress	BROWNISH BURGUNDY AND BLUE STRIPED DRESS	NA	NA	NA	Purchased	\$ 100.00	Unknown

**Schedule “D”**  
**Bovaird House Artifact inventory**

HBH Number	Group	SubGroup	Description	Dimensions	Colour, Other Descrip.	Serial Number	Leased/ Owned	Appraised Value	Date Acquired
2011.001.008	Clothing	Dress	MOSS GREEN DRESS	NA	NA	NA	Purchased	\$ 150.00	Unknown
2011.001.009	Clothing	Coats	MAN'S BLACK TAIL COAT	NA	NA	NA	Purchased	\$ 220.00	Unknown
2011.001.010	Clothing	Shirt	MAN'S WORK SHIRT	NA	NA	NA	Purchased	\$ 35.00	Unknown
2011.001.011	Clothing	Dress	CREAM LADIES TWO PIECE WITH GREEN/BROWN FLORAL SKIRT	NA	NA	NA	Purchased	\$ 75.00	Unknown
2011.001.012	Clothing	Coats	PETTICOAT	NA	NA	NA	Purchased	\$ 35.00	Unknown
2011.001.013	Clothing	Dress	BLACK AND GRAY LADIES JACKET AND BLACK SKIRT	NA	NA	NA	Purchased	\$ 160.00	Unknown
2011.001.014	Clothing	Dress	ROSE STRIPED WORK DRESS	NA	NA	NA	Purchased	\$ 100.00	Unknown
2011.001.015	Clothing	Dress	BLUE DRESS	NA	NA	NA	Purchased	\$ 50.00	Unknown
2011.001.016	Clothing	Dress	BLACK COTTON DRESS	NA	NA	NA	Purchased	\$ 100.00	Unknown
2011.001.017	Clothing	Blouse	CORSET AND SHORT WHITE CHEMISE	NA	NA	NA	Purchased	\$ 100.00	Unknown
2011.001.018	Clothing	Underwear	CORSET WITH PINK RIBBON TRIM	NA	NA	NA	Purchased	\$ 80.00	Unknown
2011.001.019	Clothing	Dress	WHITE COTTON DRESS WITH ROSE FLOWERED PATTERN	NA	NA	NA	Purchased	\$ 75.00	Unknown
2011.001.020	Clothing	Dress	PALE BLUE AND WHITE STRIPED TWO PIECE	NA	NA	NA	Purchased	\$ 140.00	Unknown
2011.001.021	Clothing	coats	FOUR ASSORTED WHITE PETTICOATS	NA	NA	NA	Purchased	\$ 140.00	Unknown
2011.001.022	Clothing	Underwear	WHITE DRAWERS	NA	NA	NA	Purchased	\$ 35.00	Unknown
2011.001.023	Clothing	Dress	DRESS IN A PURPLE SMALL PATTERNED	NA	NA	NA	Purchased	\$ 100.00	Unknown
2011.001.024	Clothing	Dress	BROWN PLAID TWO PIECE	NA	NA	NA	Purchased	\$ 120.00	Unknown
2011.001.025	Clothing	Dress	CREAM TOP WITH ATTACHED PETTICOAT, OVERSKIRT IN BROWN	NA	NA	NA	Purchased	\$ 160.00	Unknown
2011.001.026	Clothing	Dress	BLUE PLAID DRESS	NA	NA	NA	Purchased	\$ 120.00	Unknown
2011.001.027	Clothing	Dress	MOSS GREEN SKIRT AND JACKET	NA	NA	NA	Purchased	\$ 140.00	Unknown
2020.003.090	Furniture	Other	CHAIR BENCH, C1875	72"X16"X31"	LT BROWN	NA	Purchased	\$ 250.00	Unknown
2020.003.098	Furniture	Tables	TABLE, WITH END DRAWER, 2 BOARD SCRUB TOP, "H" STRETCHER BASE, MIDDLESEX COUNTY, C1850	75"X33"X29.5"	NA	NA	Purchased	\$ 1,500.00	Unknown
2016.013.001	Decor & Access	Other	TROPHY CUP - CHALLENGE TROPHY, 1967, Black wooden base	7"X 5"	SILVER	NA	Unknown	\$ -	2016
2017.004.003	Decor & Access	Painting	PAINTING - AUNT AUGUSTA SILVERTHORN, FRAMED	39"X24"	GOLD FRAME	NA	Unknown	\$ -	2018
1992.002.024	Decor & Access	Other	FIREPLACE SCREEN Farm	NA	NA	NA	Unknown	\$ -	1/1/1992
2007.001.014	Furniture	Chairs	CHILD'S HIGH CHAIR	34"X11.5".11	WOOD	NA	Unknown	\$ 80.00	10/1/2007
2007.001.015	Kitchenware	Other	PADDLE BUTTER CHURN	12"X4.5"X4.75"	GLASS	NA	Unknown	\$ 80.00	10/1/2007
2008.001.004	Kitchenware	Baking pans	PIE BIRD	3"	YELLOW	NA	Unknown	\$ 14.18	3/28/2008
1990.001.288	Kitchenware	Laundry	WASH TUB	NA	NA	NA	Unknown	\$ -	11/8/2010
1990.001.289	Kitchenware	Laundry	WASH TUB	NA	NA	NA	Unknown	\$ -	11/8/2010
1990.001.290	Kitchenware	Laundry	WASH TUB	NA	NA	NA	Unknown	\$ -	11/8/2010
1990.001.002	Dinnerware	Other	SMALL SUGAR BOWL WITH LID	3"	PINK/GREEN	NA	Unknown	\$ -	Unknown
1990.001.003	Personal Accessories	Glasses	PIZ-NEZ EYEGLASSES WITH CASE, BIFOCAL	NA	NA	NA	Unknown	\$ 25.00	Unknown

**Schedule “D”**  
**Bovaird House Artifact inventory**

HBH Number	Group	SubGroup	Description	Dimensions	Colour, Other Descrip.	Serial Number	Leased/ Owned	Appraised Value	Date Acquired
1990.001.004	Kitchenware	Utensils	APPLE PEELER Farm	5"x6"x5"	CAST IRON	NA	Unknown	\$ 52.00	Unknown
1990.001.005	Kitchenware	Other	CREAM SPOON Farm	NA	NA	NA	Unknown	\$ 40.00	Unknown
1990.001.006	Kitchenware	Pots	2 HANDLE COPPER POT	8"	COPPER	NA	Unknown	\$ -	Unknown
1990.001.007	Kitchenware	Other	POTATO RICER (no ID on it)	NA	NA	NA	Unknown	\$ 15.00	Unknown
1990.001.008	Kitchenware	Other	STRAINER	NA	NA	NA	Unknown	\$ -	Unknown
1990.001.009	Kitchenware	Other	ROLLING PIN	NA	NA	NA	Unknown	\$ -	Unknown
1990.001.010	Kitchenware	Other	ALUMINUM JAM STRAINER WITH HANDLE, 3PIECES	NA	NA	NA	Unknown	\$ -	Unknown
1990.001.012	Kitchenware	Iron	CRIMPING IRON FOR LACE Cellar	NA	NA	NA	Unknown	\$ 2.00	Unknown
1990.001.013	Kitchenware	Utensils	WOODEN SPOON	15"X2.5"	NA	NA	Unknown	\$ -	Unknown
1990.001.014	Kitchenware	Other	EGG SEPARATOR	NA	NA	NA	Unknown	\$ 9.99	Unknown
1990.001.016	Kitchenware	Other	TIN CAN	4"	NA	NA	Unknown	\$ -	Unknown
1990.001.017	Kitchenware	Other	FLOUR SIFTER	NA	NA	NA	Unknown	\$ -	Unknown
1990.001.018	Kitchenware	Pots	EARTHENWARE POT WITH 2 HANDLES, TWO TONE	10"X7"	BROWN/BEIGE	NA	Unknown	\$ -	Unknown
1990.001.019	Kitchenware	Pots	EARTHEN WARE POT(LID AND POT)	NA	NA	NA	Unknown	\$ -	Unknown
1990.001.020	Kitchenware	Utensils	WOODEN SPOON	14" X2.25"	NA	NA	Unknown	\$ -	Unknown
1990.001.021	Kitchenware	Utensils	WOODEN MASHER	NA	NA	NA	Unknown	\$ -	Unknown
1990.001.023	Kitchenware	Utensils	WOODEN STRAINER LADLE	16.5"X7"	BROWN	NA	Unknown	\$ -	Unknown
1990.001.024	Kitchenware	Other	SHORT WOODEN BUCKET	NA	NA	NA	Unknown	\$ -	Unknown
1990.001.026	Kitchenware	Pots	DARK BROWN POT	NA	NA	NA	Unknown	\$ -	Unknown
1990.001.028	Kitchenware	Jugs	CREAM JUG, WITH PINK FLOWERS & BULBS	3.5"	WHITE WITH GOLD TRIM	NA	Unknown	\$ -	Unknown
1990.001.029	Dinnerware	Plates	WARMER PLATE	10"	BLUE/WHITE	NA	Unknown	\$ -	Unknown
1990.001.030	Kitchenware	Jugs	CREAM JUG	NA	NA	NA	Unknown	\$ -	Unknown
1990.001.031	Kitchenware	Baking pans	MUFFIN TRAY	NA	NA	NA	Unknown	\$ -	Unknown
1990.001.032	Dinnerware	Other	GRAVY BOAT SAUCER, WITH SUCCESS ON BOTTOM, WITH BLUE FLOWERS	8.5"X5"	WHITE	NA	Unknown	\$ -	Unknown
1990.001.033	Kitchenware	Jugs	INDIVIDUAL CREAM (MILK) JUG, FLORAL	2"X1"	WHITE/FLORAL	NA	Unknown	\$ -	Unknown
1990.001.034	Kitchenware	Jugs	SMALL CREAM (MILK) JUG	3"	METAL	NA	Unknown	\$ -	Unknown
1990.001.035	Kitchenware	Other	EGG CUP	NA	WHITE	NA	Unknown	\$ -	Unknown
1990.001.036	Kitchenware	Other	FOOD BEATER	NA	NA	NA	Unknown	\$ -	Unknown
1990.001.036	Decor & Access	Picture	PICTURE 5 WOMEN AND A BOY	18" X 15.25"	NA	NA	Unknown	\$ -	Unknown
1990.001.037	Kitchenware	Other	FLOUR SIFTER	NA	NA	NA	Unknown	\$ -	Unknown
1990.001.039	Kitchenware	Baking pans	LOAF PAN, ECOLOY	13"X4.5"	METAL	NA	Unknown	\$ -	Unknown
1990.001.042	Kitchenware	Baking pans	MADELEINE TIN, 6 ROUNDS, DECORATED	9.5"X6.5"	METAL	NA	Unknown	\$ -	Unknown
1990.001.044	Kitchenware	Utensils	ROUND TIN GRATER	NA	NA	NA	Unknown	\$ -	Unknown
1990.001.045	Dinnerware	Other	GRAVY BOAT, PORCELAIN, GOLD TRIM WITH FLOWERS	6"	BEIGE/GOLD/CREAM	NA	Unknown	\$ -	Unknown
1990.001.047	Dinnerware	Plates	BLUE ROYAL DOULTON PLATE	NA	NA	NA	Unknown	\$ -	Unknown
1990.001.048	Kitchenware	Baking pans	COOKIE TIN	NA	NA	NA	Unknown	\$ -	Unknown

**Schedule “D”**  
**Bovaird House Artifact inventory**

HBH Number	Group	SubGroup	Description	Dimensions	Colour, Other Descrip.	Serial Number	Leased/ Owned	Appraised Value	Date Acquired
1990.001.051	Kitchenware	Baking pans	TART TIN	NA	NA	NA	Unknown	\$ -	Unknown
1990.001.052	Kitchenware	Baking pans	SILVER GLOSS STARCH TIN	NA	NA	NA	Unknown	\$ -	Unknown
1990.001.053	Kitchenware	Other	PRINCE OF WALES CHEWING TOBACCO TIN	3"X4"	GOLD/RED	NA	Unknown	\$ -	Unknown
1990.001.054	Dinnerware	Plates	SQUARE DECORATIVE PLATE, WITH COTTAGE SCENE, MYOTT	8"X8"	BROWN/CREAM	NA	Unknown	\$ -	Unknown
1990.001.055	Dinnerware	Plates	DECORATIVE PLATE , ORNAMENTAL BLUE FLOWERS	9"	BEIGE	NA	Unknown	\$ -	Unknown
1990.001.056	Dinnerware	Plates	PLATE	NA	NA	NA	Unknown	\$ -	Unknown
1990.001.057	Decor & Access	Picture	PICTURE 2 WOMEN	14.5" X 16.75"	NA	NA	Unknown	\$ -	Unknown
1990.001.058	Dinnerware	Plates	SQUARE PLATE, FLORETTA, BLUE RIM WITH ORANGE FLOWERS	8.5"X8.5"	BEIGE/ORANGE	NA	Unknown	\$ -	Unknown
1990.001.059	Kitchenware	Jugs	METAL MILK JUG	NA	NA	NA	Unknown	\$ -	Unknown
1990.001.060	Dinnerware	Other	SILVER TEA CADDY FOR SPOONS, 2 PCS	9"X8"X5"	SILVER	NA	Unknown	\$ -	Unknown
1990.001.061	Kitchenware	Baking pans	LOAF TIN	12.5" X5.5"	METAL	NA	Unknown	\$ -	Unknown
1990.001.062	Kitchenware	Baking pans	LOAF TIN, ECOLOY	9"X5.5"	METAL	NA	Unknown	\$ -	Unknown
1990.001.063	Kitchenware	Pots	CAST IRON POT 2 QUART	NA	NA	NA	Unknown	\$ -	Unknown
1990.001.066	Kitchenware	Baking pans	MADELEINE TIN, LARGE, 12 ROUNDS	13"X10.5"	METAL	NA	Unknown	\$ -	Unknown
1990.001.067	Kitchenware	Baking pans	LOAF TIN, ECOLOY	9"X5.5"	METAL	NA	Unknown	\$ -	Unknown
1990.001.068	Clothing	Other	SHAWL	NA	NA	NA	Unknown	\$ -	Unknown
1990.001.071	Clothing	Other	APRON COTTON WITH LACE	NA	NA	NA	Unknown	\$ -	Unknown
1990.001.072	Kitchenware	Other	SUGAR BAG	NA	NA	NA	Unknown	\$ -	Unknown
1990.001.073	Kitchenware	Other	SUGAR BAG	NA	NA	NA	Unknown	\$ -	Unknown
1990.001.074	Kitchenware	Baking pans	TART SHELLS (8)	3"X2"	FLUTED	NA	Unknown	\$ -	Unknown
1990.001.075	Kitchenware	Other	WHITE CERAMIC CONTAINER WITH LID	5"X4"	NA	NA	Unknown	\$ -	Unknown
1990.001.077	Decor & Access	Candles	PAIR WHITE GLASS CANDLE HOLDERS, HOBNAIL	5" dia x 3"	NA	NA	Unknown	\$ -	Unknown
1990.001.078	Decor & Access	Candles	BRASS CANDLE STICK HOLDER	NA	NA	NA	Unknown	\$ -	Unknown
1990.001.079	Dinnerware	bowls	OBLONG BOWL/DISH	12"X6"	BLUE GOLD ON WHITE	NA	Unknown	\$ -	Unknown
1990.001.080	Dinnerware	Crumb Catcher	SILVER CRUMB CATCHER AND BRUSH	8"X6"	SILVER	NA	Unknown	\$ -	Unknown
1990.001.082	Paper Goods	Books	BOOK - THE TEACHING OF READING BOOK	6"X8"	RED	NA	Unknown	\$ 10.00	Unknown
1990.001.083	Paper Goods	Books	BOOK-THE ONTARIO TEACHERS' MANUALS GEOGRAPHY,1926	NA	NA	NA	Unknown	\$ 10.00	Unknown
1990.001.084	Paper Goods	Books	BOOK-THE REVOLT OF MODERN YOUTH , LINDSEY, 1925	5"X7.5"X2"	NA	NA	Unknown	\$ 60.00	Unknown
1990.001.085	Paper Goods	Books	BOOK - BARRIERS BURNED AWAY	6"X5"	GREEN	NA	Unknown	\$ 35.00	Unknown
1990.001.086	Paper Goods	Books	BOOK- PERDITA, PRISONER OF WAR, MOORE	5"X7.5"X2"	NA	NA	Unknown	\$ 11.00	Unknown
1990.001.087	Paper Goods	Books	BOOK - WITH LEE IN VIRGINIA	7"X5"	RED	NA	Unknown	\$ 20.00	Unknown
1990.001.088	Paper Goods	Books	BOOK - ISHMAEL	6"X8"	TEAL	NA	Unknown	\$ 30.00	Unknown

**Schedule “D”**  
**Bovaird House Artifact inventory**

HBH Number	Group	SubGroup	Description	Dimensions	Colour, Other Descrip.	Serial Number	Leased/ Owned	Appraised Value	Date Acquired
1990.001.089	Paper Goods	Books	BOOK- LAVENDER AND OLD LACE, REED, 1908	5"X7"	LIGHT BLUE	NA	Unknown	\$ 20.00	Unknown
1990.001.090	Paper Goods	Books	BOOK - WITH WOLFE IN CANADA	6"X8"	GREEN	NA	Unknown	\$ 22.00	Unknown
1990.001.091	Paper Goods	Books	BOOK - TWO CHILDREN OF THE FOOTHILLS	6"X8"	GREEN	NA	Unknown	\$ 25.00	Unknown
1990.001.092	Paper Goods	Books	BOOK- BAD LITTLE HANNAH, MEADE	5"X7.5"X2"	NA	NA	Unknown	\$ 32.00	Unknown
1990.001.093	Paper Goods	Books	BOOK - FOR HER ONLY , GARVICE, 1925	NA	NA	NA	Unknown	\$ 8.00	Unknown
1990.001.094	Paper Goods	Books	BOOK DERE BILL MABEL'S LOVE LETTERS TO HER ROOKIE, 1919	5"X7.5"	NA	NA	Unknown	\$ 14.00	Unknown
1990.001.095	Paper Goods	Books	BOOK THE GIRL'S OWN MANUAL	NA	NA	NA	Unknown	\$ 10.00	Unknown
1990.001.096	Paper Goods	Books	BOOK THE NEW DICTIONARY OF THE ENGLISH LANGUAGE	NA	NA	NA	Unknown	\$ 10.00	Unknown
1990.001.097	Paper Goods	Books	BOOK SILAS MARNER Parlor	NA	NA	NA	Unknown	\$ 10.00	Unknown
1990.001.098	Paper Goods	Books	BOOK- TRAVELS AND ADVENTURES, 100 FIRESIDE TALES, 18XX	10"X7.5"	BLUE	NA	Unknown	\$ 10.00	Unknown
1990.001.099	Paper Goods	Books	BOOK - CHRIST AT THE ROUND TABLE, JONES, 1928	4"X6"X1.5"	NA	NA	Unknown	\$ 45.00	Unknown
1990.001.100	Paper Goods	Books	BOOK- THE CHANCELLOR'S SPY, BEAVEN	4"X6"X2"	NA	NA	Unknown	\$ 15.00	Unknown
1990.001.101	Paper Goods	Books	BOOK- QUEENIE'S WHIM, CAREY	4"X6".1.5"	NA	NA	Unknown	\$ 12.00	Unknown
1990.001.102	Paper Goods	Books	BOOK- HIGHROADS DICTIONARY	NA	NA	NA	Unknown	\$ 10.00	Unknown
1990.001.103	Paper Goods	Books	BOOK - A DAUGHTER OF THE LEGION	7"X5"	COLOUR PHOTO	NA	Unknown	\$ 14.00	Unknown
1990.001.104	Paper Goods	Books	BOOK - THE BOY ALLIES UNDER THE SEA	6"X8"	GREEN	NA	Unknown	\$ 10.00	Unknown
1990.001.105	Paper Goods	Books	BOOK - THE WAR ZONE OR BOY SCOUTS OF THE NORTH SEA	7"X5"	BEIGE	NA	Unknown	\$ 10.00	Unknown
1990.001.106	Paper Goods	Books	BOOK - THE YOUNG EXPLORER	6"X8"	BEIGE	NA	Unknown	\$ 17.00	Unknown
1990.001.107	Paper Goods	Books	BOOK CASSELL'S CHILDREN'S ANNUAL	NA	NA	NA	Unknown	\$ 20.00	Unknown
1990.001.108	Paper Goods	Books	BOOK CHUMS	NA	NA	NA	Unknown	\$ 30.00	Unknown
1990.001.109	Paper Goods	Books	BOOK THE STORY OF COLUMBUS	NA	NA	NA	Unknown	\$ 40.00	Unknown
1990.001.110	Paper Goods	Books	BOOK DR. CHASE'S RECIPES	NA	NA	NA	Unknown	\$ 30.00	Unknown
1990.001.111	Paper Goods	Books	BOOK - FIRST AID TO THE INJURED	4"X5"	BLACK	NA	Unknown	\$ 16.00	Unknown
1990.001.112	Paper Goods	Books	BOOK - DOCTOR CHASE'S NEW RECIPE BOOK	7"X5"	BROWN	NA	Unknown	\$ 30.00	Unknown
1990.001.113	Paper Goods	Books	BOOK - THE COTTAGE PHYSICIAN	6"X8"	BROWN	NA	Unknown	\$ 23.00	Unknown
1990.001.114	Decor & Access	Picture	PICTURE HORSE DRAWN CART ON A ROAD	NA	NA	NA	Unknown	\$ -	Unknown
1990.001.115	Decor & Access	Picture	PHOTOGRAPH - CHISHOLM FAMILY, c. 1898	9.5"X11.5"	BLACK & WHITE	NA	Unknown	\$ -	Unknown
1990.001.116	Decor & Access	Other	BRASS MATCH HOLDER	NA	NA	NA	Unknown	\$ -	Unknown
1990.001.117	Kitchenware	Pots	BEIGE POT WITH HANDLES, FLORAL DESIGN, GOLD EDGE	10.5" X 8"	NA	NA	Unknown	\$ -	Unknown
1990.001.118	Kitchenware	Other	FIRE PLACE TOOLS , 3 PCS WITH STAND	29"	NA	NA	Unknown	\$ -	Unknown
1990.001.119	Decor & Access	Picture	PICTURE GREAT MUSICIANS	NA	NA	NA	Unknown	\$ -	Unknown

**Schedule “D”**  
**Bovaird House Artifact inventory**

HBH Number	Group	SubGroup	Description	Dimensions	Colour, Other Descrip.	Serial Number	Leased/ Owned	Appraised Value	Date Acquired
1990.001.122	Decor & Access	Picture	PICTURE REPRODUCTION OF DUKE OF YORK	17" X17"	NA	NA	Unknown	\$ -	Unknown
1990.001.123	Personal Accessories	Bottles	5 BOTTLES"HOLLYWOOD WAVESET"	NA	NA	NA	Unknown	\$ 25.00	Unknown
1990.001.124	Decor & Access	Bottles	BOTTLE	NA	NA	NA	Unknown	\$ 5.00	Unknown
1990.001.125	Decor & Access	Bottles	BOTTLE	NA	NA	NA	Unknown	\$ 5.00	Unknown
1990.001.126	Decor & Access	Bottles	3 GLASS CREAM CONTAINERS (BOTTLES)	NA	NA	NA	Unknown	\$ 15.00	Unknown
1990.001.127	Decor & Access	Bottles	INK BOTTLE	NA	NA	NA	Unknown	\$ 5.00	Unknown
1990.001.128	Decor & Access	Bottles	BOTTLE WITH METAL SCREW TOP	NA	NA	NA	Unknown	\$ 5.00	Unknown
1990.001.129	Decor & Access	Bottles	BOTTLE	NA	NA	NA	Unknown	\$ 5.00	Unknown
1990.001.130	Kitchenware	Bottles	BOTTLE RECTANGULAR, HAMILTON COFFEE & SPICE CO.	4.5"X1.5"X1.25"	CLEAR GLASS	NA	Unknown	\$ 5.00	Unknown
1990.001.132	Personal Accessories	Bottles	MEDICINE BOTTLE REXALL	NA	NA	NA	Unknown	\$ 5.00	Unknown
1990.001.133	Personal Accessories	Bottles	MEDICINE BOTTLE RADWAYS	NA	NA	NA	Unknown	\$ 5.00	Unknown
1990.001.134	Decor & Access	Bottles	BOTTLE LINEME	NA	NA	NA	Unknown	\$ 5.00	Unknown
1990.001.135	Decor & Access	Bottles	BOTTLE	NA	NA	NA	Unknown	\$ 5.00	Unknown
1990.001.136	Decor & Access	Bottles	ROUND BOTTLE	NA	NA	NA	Unknown	\$ 5.00	Unknown
1990.001.137	Decor & Access	Bottles	GLASS JAR/BOTTLE, FLAT BACK WITH GROOVES ON FRONT	5"X2"	CLEAR GLASS	NA	Unknown	\$ 5.00	Unknown
1990.001.138	Decor & Access	Bottles	BOTTLE	NA	NA	NA	Unknown	\$ 5.00	Unknown
1990.001.139	Decor & Access	Bottles	BOTTLE (TALL AND THIN)	NA	NA	NA	Unknown	\$ 5.00	Unknown
1990.001.140	Decor & Access	Bottles	BOTTLE	NA	NA	NA	Unknown	\$ 5.00	Unknown
1990.001.141	Decor & Access	Bottles	BOTTLE	NA	NA	NA	Unknown	\$ 5.00	Unknown
1990.001.142	Decor & Access	Bottles	LISTERINE BOTTLE	NA	NA	NA	Unknown	\$ 5.00	Unknown
1990.001.143	Decor & Access	Bottles	TALL THIN ROUND BOTTLE	NA	NA	NA	Unknown	\$ 5.00	Unknown
1990.001.144	Decor & Access	Bottles	BOTTLE	NA	NA	NA	Unknown	\$ 5.00	Unknown
1990.001.145	Personal Accessories	Bottles	MEDICINE BOTTLE	NA	NA	NA	Unknown	\$ 5.00	Unknown
1990.001.146	Personal Accessories	Bottles	MEDICINE BOTTLE	NA	NA	NA	Unknown	\$ 5.00	Unknown
1990.001.147	Decor & Access	Bottles	ROUND BOTTLE	NA	NA	NA	Unknown	\$ 5.00	Unknown
1990.001.148	Decor & Access	Bottles	BOTTLE	NA	NA	NA	Unknown	\$ 5.00	Unknown
1990.001.149	Decor & Access	Bottles	BOTTLE	NA	NA	NA	Unknown	\$ 5.00	Unknown
1990.001.150	Decor & Access	Bottles	BOTTLE	NA	NA	NA	Unknown	\$ 5.00	Unknown
1990.001.151	Decor & Access	Bottles	LISTERINE BOTTLE	NA	NA	NA	Unknown	\$ 5.00	Unknown
1990.001.152	Decor & Access	Bottles	BOTTLE	NA	NA	NA	Unknown	\$ 5.00	Unknown
1990.001.154	Decor & Access	Bottles	BOTTLE	NA	NA	NA	Unknown	\$ 5.00	Unknown
1990.001.155	Decor & Access	Bottles	BOTTLE	NA	NA	NA	Unknown	\$ 5.00	Unknown
1990.001.156	Decor & Access	Bottles	BOTTLE	NA	NA	NA	Unknown	\$ 5.00	Unknown
1990.001.157	Decor & Access	Bottles	BOTTLE	NA	NA	NA	Unknown	\$ 5.00	Unknown
1990.001.158	Decor & Access	Bottles	BOTTLE	NA	NA	NA	Unknown	\$ 5.00	Unknown
1990.001.160	Decor & Access	Bottles	BOTTLE	NA	NA	NA	Unknown	\$ 5.00	Unknown
1990.001.161	Decor & Access	Bottles	BOTTLE	NA	NA	NA	Unknown	\$ 5.00	Unknown
1990.001.162	Decor & Access	Bottles	BOTTLE	NA	NA	NA	Unknown	\$ 5.00	Unknown



**Schedule “D”**  
**Bovaird House Artifact inventory**

HBH Number	Group	SubGroup	Description	Dimensions	Colour, Other Descrip.	Serial Number	Leased/ Owned	Appraised Value	Date Acquired
1990.001.163	Decor & Access	Bottles	BOTTLE WITH GLASSS STOPPER	NA	NA	NA	Unknown	\$ 5.00	Unknown
1990.001.164	Decor & Access	Bottles	BOTTLE	NA	NA	NA	Unknown	\$ 5.00	Unknown
1990.001.165	Decor & Access	Bottles	BOTTLE	NA	NA	NA	Unknown	\$ 5.00	Unknown
1990.001.166	Decor & Access	Bottles	BOTTLE	NA	NA	NA	Unknown	\$ 5.00	Unknown
1990.001.167	Decor & Access	Bottles	BOTTLE	NA	NA	NA	Unknown	\$ 5.00	Unknown
1990.001.168	Kitchenware	Bottles	BOTTLE	NA	NA	NA	Unknown	\$ 5.00	Unknown
1990.001.168	Decor & Access	Bottles	BOTTLE	3" H x 2.5" D	Blue	NA	Unknown	\$ 5.00	Unknown
1990.001.170	Decor & Access	Bottles	BOTTLE	NA	NA	NA	Unknown	\$ 5.00	Unknown
1990.001.171	Decor & Access	Bottles	BOTTLE	NA	NA	NA	Unknown	\$ 5.00	Unknown
1990.001.172	Decor & Access	Bottles	BOTTLE	NA	NA	NA	Unknown	\$ 5.00	Unknown
1990.001.173	Decor & Access	Bottles	BOTTLE	NA	NA	NA	Unknown	\$ 5.00	Unknown
1990.001.174	Decor & Access	Bottles	BOTTLE	NA	NA	NA	Unknown	\$ 5.00	Unknown
1990.001.175	Decor & Access	Bottles	BOTTLE	NA	NA	NA	Unknown	\$ 5.00	Unknown
1990.001.176	Decor & Access	Bottles	BOTTLE	NA	NA	NA	Unknown	\$ 5.00	Unknown
1990.001.177	Kitchenware	Utensils	BLACK TRIVET	NA	NA	NA	Unknown	\$ -	Unknown
1990.001.178	Paper Goods	Documents	ENVELOPE, [MR. HARCOURT, ARTHUR,ON]	5.5"x3.5"	IVORY	NA	Unknown	\$ -	Unknown
1990.001.179	Decor & Access	Bottles	VINEGAR BOTTLE WITH PRESSED GLASS LID	2.5"x7.5"	CLEAR GLASS	NA	Unknown	\$ -	Unknown
1990.001.180	Decor & Access	Bottles	VINEGAR BOTTLE WITH PRESSED GLASS LID	3"x4"	CLEAR GLASS	NA	Unknown	\$ -	Unknown
1990.001.182	Dinnerware	Glasses	GLASS CELERY	8"x4"	CLEAR GLASS	NA	Unknown	\$ -	Unknown
1990.001.183	Dinnerware	Cutlery	4 TEASPOONS	NA	NA	NA	Unknown	\$ -	Unknown
1990.001.184	Dinnerware	Plates	DISH, ROYAL WINTON WITH GOLD TRIM	11"x7"	IVORY	NA	Unknown	\$ -	Unknown
1990.001.186	Dinnerware	Teapots	5 PIECE TEA SERVICE	26"x16"	SILVER	NA	Unknown	\$ -	Unknown
1990.001.187	Dinnerware	Teapots	SILVER CREAM AND SUGAR BOWLS	NA	NA	NA	Unknown	\$ -	Unknown
1990.001.188	Dinnerware	Trays	SILVER TRAY	13"x6.5"	SILVER	NA	Unknown	\$ -	Unknown
1990.001.190	Dinnerware	Cutlery	5 BONE HANDLED STEAK KNIVES	NA	NA	NA	Unknown	\$ -	Unknown
1990.001.191	Kitchenware	Bowls	WHITE BOWL	NA	NA	NA	Unknown	\$ -	Unknown
1990.001.192	Kitchenware	Utensils	WISK	NA	NA	NA	Unknown	\$ -	Unknown
1990.001.193	Kitchenware	Other	FOOD MIXER	NA	NA	NA	Unknown	\$ -	Unknown
1990.001.194	Dinnerware	Jugs	TIN JUG , WITH HANDLE	6.5"x4"	DARK GREY	NA	Unknown	\$ -	Unknown
1990.001.195	Personal Accessories	Fan	BROWN FAN	NA	NA	NA	Unknown	\$ -	Unknown
1990.001.196	Paper Goods	Books	WW II CANADIAN RATION BOOK	5.5"x3.5"	YELLOW	NA	Unknown	\$ -	Unknown
1990.001.197	Paper Goods	Books	BOOK MYSTERY OF CLOOMBER	NA	NA	NA	Unknown	\$ -	Unknown
1990.001.198	Paper Goods	Books	BOOK CALLED NOON	7.5"x6.5"	BEIGE	NA	Unknown	\$ -	Unknown
1990.001.199	Paper Goods	Books	BOOK FRIENDSHIP GREETINGS	6.75"x6"	NA	NA	Unknown	\$ -	Unknown
1990.001.200	Paper Goods	Books	BOOK SUNNY MEMORIES	NA	NA	NA	Unknown	\$ -	Unknown
1990.001.201	Kitchenware	Utensils	ICE TONGS	NA	NA	NA	Unknown	\$ -	Unknown
1990.001.202	Other	Other	HORSE COLLAR	NA	NA	NA	Unknown	\$ -	Unknown
1990.001.204	Personal Accessories	Razor	STRAIGHT RAZOR AND CASE	7"x1"	NA	NA	Unknown	\$ -	Unknown

**Schedule “D”**  
**Bovaird House Artifact inventory**

HBH Number	Group	SubGroup	Description	Dimensions	Colour, Other Descrip.	Serial Number	Leased/ Owned	Appraised Value	Date Acquired
1990.001.205	Personal Accessories	Razor	RAZOR STROP	22"X2"	NA	NA	Unknown	\$ -	Unknown
1990.001.206	Personal Accessories	Razor	SHAVING CUP WITH POURING SPOUT	4"	FLOWER PRINT	NA	Unknown	\$ -	Unknown
1990.001.207	Personal Accessories	Other	SHAVING BRUSH	4" X 1.5"	WHITE/BROWN	NA	Unknown	\$ -	Unknown
1990.001.208	Clothing	Other	COLLAR BOX AND 2 COLLARS , [1 WHITE, 1 BROWN STRIPPED] WITH BUCKLE STRAP	5"X3"	BROWN	NA	Unknown	\$ -	Unknown
1990.001.209	Personal Accessories	Razor	WALLET	NA	NA	NA	Unknown	\$ -	Unknown
1990.001.210	Personal Accessories	Razor	RAZOR AND BOX	6"X1"	WHITE	NA	Unknown	\$ -	Unknown
1990.001.211	Personal Accessories	Razor	RAZOR AND BOX , BLACK CASE	6"X1.5"	NA	NA	Unknown	\$ -	Unknown
1990.001.212	Personal Accessories	Other	SHOE HORN, TAPERED WITH BROWN TRIM	7"X0.5"	BEIGE	NA	Unknown	\$ -	Unknown
1990.001.213	Personal Accessories	Other	NAIL POLISHER IN CASE , 2 PCS (A, B)	8.25"X4.25"	BROWN	NA	Unknown	\$ -	Unknown
1990.001.214	Personal Accessories	Other	BUTTON HOOK, WITH BROWN HANDLE	7" LONG	NA	NA	Unknown	\$ -	Unknown
1990.001.215	Personal Accessories	Other	BUTTON HOOK/CROCHET HOOK	7" LONG	WHITE	NA	Unknown	\$ -	Unknown
1990.001.216	Personal Accessories	Jewellery	JEWELLRY CASE, WITH BRASS HANDLE /LOCK	8"X6"X3.5"	RED	NA	Unknown	\$ -	Unknown
1990.001.217	Personal Accessories	Jewellery	JEWELLERY TRAY	NA	NA	NA	Unknown	\$ -	Unknown
1990.001.218	Personal Accessories	Mirrors	HAND MIRROR , BEIGE RUSTIC WITH SLIM HANDLE	10"X7"	BEIGE	NA	Unknown	\$ -	Unknown
1990.001.219	Personal Accessories	Jewellery	NECKLACE , BLACK, LONG 32"	1.5"x 1.5"	NA	NA	Unknown	\$ -	Unknown
1990.001.220	Personal Accessories	Jewellery	TIE TACK/LAPEL PIN, DECO DESIGN ON ENDS	1.5"X1.5"	SILVER	NA	Unknown	\$ -	Unknown
1990.001.221	Personal Accessories	Jewellery	BROACH, GUSSRIAMCH IN MINOR	NA	SILVER	NA	Unknown	\$ -	Unknown
1990.001.222	Personal Accessories	Jewellery	BROACH, BLUE FLOWERS & DAISIES,	2"X1.5"	BLUE	NA	Unknown	\$ -	Unknown
1990.001.223	Personal Accessories	Jewellery	TIE BAR	NA	NA	NA	Unknown	\$ -	Unknown
1990.001.224	Kitchenware	Iron	IRON WITH FIXED HANDLE	NA	NA	NA	Unknown	\$ -	Unknown
1990.001.225	Kitchenware	Iron	IRON WITH FIXED HANDLE	NA	NA	NA	Unknown	\$ -	Unknown
1990.001.226	Kitchenware	Iron	IRON WITH FIXED HANDLE	NA	NA	NA	Unknown	\$ -	Unknown
1990.001.249	Personal Accessories	Other	SHAVING CUP, OFF WHITE, WITH WOODEN STAND [11.5"]	5" X 4"	OFF WHITE	NA	Unknown	\$ -	Unknown
1990.001.250	Kitchenware	Other	ZAM-BUK TIN	NA	NA	NA	Unknown	\$ -	Unknown
1990.001.251	Kitchenware	Other	ZAM-BUK TIN	NA	NA	NA	Unknown	\$ -	Unknown
1990.001.252	Personal Accessories	Hats	MAPLELEAF HAT/COLLAR PIN	NA	NA	NA	unknown	\$ -	Unknown
1990.001.253	Personal Accessories	Boxes	GOLD COLOURED HAT/COLLAR PIN IN BLUE VELVET BOX	3.25"X1.5"	GOLD	NA	unknown	\$ -	Unknown
1990.001.255	Kitchenware	Other	TOBACCO TIN, RED, HUDSON BAY CO.	3"X1.5"	RED/YELLOW	NA	Unknown	\$ -	Unknown
1990.001.256	Decor & Access	Lamps	GLASS KEROSENE LAMP	NA	NA	NA	Unknown	\$ -	Unknown
1990.001.258	Decor & Access	Lamps	BLUE LANTERN	NA	NA	NA	unknown	\$ -	Unknown
1990.001.259	Kitchenware	Jugs	80 OZ GLASS JUG WITH LID	NA	NA	NA	Unknown	\$ -	Unknown
1990.001.261	Kitchenware	Jar	GLASS PRESERVING JAR	NA	NA	NA	Unknown	\$ -	Unknown
1990.001.262	Kitchenware	Jar	GLASS PRESERVING JAR	NA	NA	NA	unknown	\$ -	Unknown
1990.001.263	Kitchenware	Other	WAGON WHEEL	NA	NA	NA	unknown	\$ -	Unknown

**Schedule “D”**  
**Bovaird House Artifact inventory**

HBH Number	Group	SubGroup	Description	Dimensions	Colour, Other Descrip.	Serial Number	Leased/ Owned	Appraised Value	Date Acquired
1990.001.264	Decor & Access	Lamps	GLASS LANTERN	NA	NA	NA	Unknown	\$ -	Unknown
1990.001.265	Other	Other	HORSE HOBBLE	NA	NA	NA	Unknown	\$ -	Unknown
1990.001.267	Decor & Access	Lamps	GLASS LAMP	NA	NA	NA	Unknown	\$ -	Unknown
1990.001.268	Decor & Access	Lamps	GLASS LAMP	NA	NA	NA	Unknown	\$ -	Unknown
1990.001.269	Decor & Access	Lamps	GLASS LAMP, CLEAR GLASS, RIBBED CUTS	17>5"X6"	CLEAR GLASS	NA	Unknown	\$ -	Unknown
1990.001.270	Decor & Access	Lamps	GLASS LAMP, CLEAR GLASS, LITTLE BIRDS ON OIL CONTAINER	13"X4"	CLEAR GLASS	NA	Unknown	\$ -	Unknown
1990.001.271	Decor & Access	Lamps	FINGER LAMP	NA	NA	NA	Unknown	\$ -	Unknown
1990.001.272	Decor & Access	Lamps	GLASS LAMP	NA	NA	NA	Unknown	\$ -	Unknown
1990.001.273	Decor & Access	Lamps	FINGER LAMP	NA	NA	NA	Unknown	\$ -	Unknown
1990.001.274	Decor & Access	Lamps	GLASS LAMP, ROSE ON BOTTOM	15"X5.5"	NA	NA	Unknown	\$ -	Unknown
1990.001.275	Decor & Access	Lamps	GLASS LAMP	16.25"X4.5"	NA	NA	Unknown	\$ -	Unknown
1990.001.276	Decor & Access	Lamps	GLASS LAMP	12.5"X4.5"	NA	NA	Unknown	\$ -	Unknown
1990.001.277	Decor & Access	Lamps	GLASS LAMP	NA	NA	NA	Unknown	\$ -	Unknown
1990.001.278	Decor & Access	Lamps	GLASS PEDESTAL LAMP	NA	CLEAR GLASS	NA	Unknown	\$ -	Unknown
1990.001.279	Decor & Access	Lamps	GLASS LAMP, HANDLED WITH DESIGNED BOTTOM	13"X4"	NA	NA	Unknown	\$ -	Unknown
1990.001.279	Decor & Access	Lamps	GLASS LAMP	18"X7"	CLEAR GLASS	NA	Unknown	\$ -	Unknown
1990.001.280	Decor & Access	Lamps	GLASS FINGER LAMP, WORKED BOTTOM	5.5" X 11.5"	NA	NA	Unknown	\$ -	Unknown
1990.001.281	Decor & Access	Lamps	GLASS PEDESTAL LAMP	18"X7"	CLEAR GLASS	NA	Unknown	\$ -	Unknown
1990.001.281	Decor & Access	Lamps	GLASS PEDESTAL LAMP, GREEN GLASS BASE	13.5"X4"	GREEN	NA	Unknown	\$ -	Unknown
1990.001.282	Decor & Access	Lamps	WHITE GLASS KEROSENE LAMP , PAINTED FLORAL, METAL FEET	16.5"X6.5"	NA	NA	Unknown	\$ -	Unknown
1990.001.283	Decor & Access	Lamps	GLASS FINGER LAMP, HOBNAIL BOTTOM	11"X4.5"	NA	NA	Unknown	\$ -	Unknown
1990.001.284	Decor & Access	Lamps	GLASS LAMP	NA	NA	NA	Unknown	\$ -	Unknown
1990.001.285	Decor & Access	Lamps	GLASS LAMP	NA	NA	NA	Unknown	\$ -	Unknown
1990.001.286	Furniture	Table	OVAL TABLE WITH 2 NARROW LEAVES	NA	NA	NA	Unknown	\$ -	Unknown
1990.001.292	Personal Accessories	Shoes	CHILDS SHOE LAST	NA	NA	NA	Unknown	\$ -	Unknown
1990.001.293	Decor & Access	Bottles	GLASS BOTTLE	NA	NA	NA	Unknown	\$ -	Unknown
1990.001.294	Kitchenware	Laundry	GLOVE STREATCHER	NA	NA	NA	Unknown	\$ -	Unknown
1990.001.295	Kitchenware	Laundry	METAL SOCK STRETCHERS	NA	NA	NA	Unknown	\$ -	Unknown
1990.001.296	Kitchenware	Jar	JAR WITH STARCH	NA	NA	NA	Unknown	\$ -	Unknown
1990.001.297	Kitchenware	Jar	GLASS CANNING JAR WITH SEALER AND LID	NA	NA	NA	Unknown	\$ -	Unknown
1990.001.298	Kitchenware	Bottles	WINE BOTTLE Cellar	NA	NA	NA	Unknown	\$ -	Unknown
1990.001.299L	Paper Goods	Books	BOOK KOVELS' ANTIQUES AND COLLECTIBLES	NA	NA	NA	Unknown	\$ 16.99	Unknown
1990.001.300L	Paper Goods	Books	BOOK- A CLOSER LOOK AT ANTIQUES	NA	NA	NA	unknown	\$ 25.00	Unknown
1990.001.301L	Paper Goods	Books	BOOK MILLER'S ANTIQUE CHECK LIST VICTORIANA	NA	NA	NA	unknown	\$ 17.95	Unknown
1990.001.304L	Paper Goods	Books	BOOK COLLECTING ART NOUVEAU	NA	NA	NA	unknown	\$ 25.00	Unknown

**Schedule “D”**  
**Bovaird House Artifact inventory**

HBH Number	Group	SubGroup	Description	Dimensions	Colour, Other Descrip.	Serial Number	Leased/ Owned	Appraised Value	Date Acquired
1990.001.305L	Paper Goods	Books	BOOK-- PAMPHLET THE OLD BRITANIA SCHOOLHOUSE	NA	NA	NA	unknown	\$ 5.00	Unknown
1990.001.306L	Paper Goods	Books	BOOK THE MAGIC BAKING POWDER COOK BOOK	NA	NA	NA	unknown	\$ 5.00	Unknown
1990.001.307L	Paper Goods	Books	BOOK THE WEAVER'S CRAFT	NA	NA	NA	unknown	\$ 25.00	Unknown
1990.001.310L	Paper Goods	Books	BOOK THE BLANKET	NA	NA	NA	unknown	\$ 10.00	Unknown
1990.001.311L	Paper Goods	Books	BOOK VICTORIAN TREASURES	NA	NA	NA	Unknown	\$ -	Unknown
1990.001.319	Other	Toys	FASHION PAPER DOLLS FROM GOODEY'S LADY	NA	NA	NA	Unknown	\$ 10.00	Unknown
1990.001.320	General Tools	Needlework	GIFTS YOU CAN SEW	NA	NA	NA	Unknown	\$ 10.00	Unknown
1990.001.321	Other	Toys	EVELYN GATHING'S VICTORIAN PETS PAPER DOLLS IN FULL COLOR	NA	NA	NA	Unknown	\$ 10.00	Unknown
1990.001.322	Paper Goods	Books	HISTORIC COMMUNITIES A CHILD'S DAY	NA	NA	NA	Unknown	\$ 9.95	Unknown
1990.001.323	Decor & Access	Picture	EARLY FAMILY HOME	NA	NA	NA	Unknown	\$ 10.00	Unknown
1990.001.324	Paper Goods	Books	FOOD FOR THE SETTLER	NA	NA	NA	Unknown	\$ 10.00	Unknown
1990.001.325	Paper Goods	Books	BOOK CUSTOMS AND TRADITIONS	NA	NA	NA	unknown	\$ 9.95	Unknown
1990.001.327	Paper Goods	Books	BOOK EARLY CANADA	NA	NA	NA	unknown	\$ 25.00	Unknown
1990.001.328	Paper Goods	Books	BOOK LAURA ASHLEY DECORATES A LONDON HOUSE	NA	NA	NA	unknown	\$ 10.00	Unknown
1990.002.001	Personal Accessories	Other	MUSTACHE CUP	NA	NA	NA	unknown	\$ 285.00	Unknown
1994.002.002A	Furniture	Other	FOOT STOOL FOLDING, METAL BASE & BROCADE	49	NA	NA	unknown	\$ -	Unknown
1995.013.020	Picture	Picture	PORTRAIT, FANNY & JAMES BOVAIRD, GUILTED FRAME	43"X31"	GOLD	NA	Unknown	\$ -	Unknown
1995.015.002	Paper Goods	Books	BOOK- THE CHILD'S BIBLE READER, YONGE, MDCCCXCVII	7"X9.5"	NA	NA	unknown	\$ 22.00	Unknown
1995.015.003	Paper Goods	Books	BOOK - SURGEON'S DAUGHTER	4"X6"	RED	NA	Unknown	\$ 30.00	Unknown
1995.015.004	Paper Goods	Books	BOOK - BARTON TODD	4"X6"	RED	NA	Unknown	\$ 10.00	Unknown
1996.006.001	Kitchenware	OTHER	BUTTER PADDLE	10"X4"	WOOD	NA	Unknown	\$ -	Unknown
1997.025.043	Decor & Access	OTHER	SHADOW BOX WATCH CHAIN	10"X12"	GOLD	NA	Unknown	\$ -	Unknown
1998.010.004	Dinnerware	Other	TEAPOT WITH NO LID, ROYAL IRONSTONE	5"	WHITE/FLORAL	NA	Unknown	\$ -	Unknown
2001.001.010	Decor & Access	Lamps	OIL LAMP, GLASS HANDLE	13.25 X 5.5	NA	NA	Unknown	\$ -	Unknown
2002.001.002	Paper Goods	Books	BOOK T BOOK OF KNOWLEDGE 1956 ANNUAL	NA	NA	NA	Unknown	\$ -	Unknown
2003.001.005	Decor & Access	OTHER	HAT STAND, WHITE, TAPERED	5"	WHITE	NA	Unknown	\$ -	Unknown
2003.012.001	Paper Goods	Books	BOOK - TENISON	6"X8"	RED	NA	Unknown	\$ -	Unknown
2004.001.005	Kitchenware	Baking pans	HEAVY METAL MUFFIN TIN, 6 MUFFINS (DUPLICATE NUMBER)	9"X5.5"	METAL	NA	Unknown	\$ -	Unknown
2004.001.007	Other	Other	BOOT JACK, C1900	16"X5"	LT BROWN	NA	Unknown	\$ 10.00	Unknown
2005.003.003	Dinnerware	Platters	SERVING PLATTER, LARGE CERAMIC	16"X12"	BLUE/WHITE	NA	Unknown	\$ -	Unknown
2009.001.023	Kitchenware	Other	TIN WASH BASIN	NA	METAL	NA	Unknown	\$ -	Unknown

**Schedule “D”**  
**Bovaird House Artifact inventory**

HBH Number	Group	SubGroup	Description	Dimensions	Colour, Other Descrip.	Serial Number	Leased/ Owned	Appraised Value	Date Acquired
2010.001.018	Paper Goods	Books	CANNING PAMPHLETS	NA	NA	NA	Unknown	\$ -	Unknown
2010.006.003	Furniture	CHAIRS	ROCKING CHAIR, WOODEN	NA	PAINTED BLACK WOOK	NA	Unknown	\$ -	Unknown
2010.013.122	Paper Goods	Books	BOOK - METHODIST HYM BOOK, 2ND EDITION, 1918	5.5"X4.5"	NA	NA	Unknown	\$ -	Unknown
2011.001.001	Clothing	Dress	PEACH AND TURQUOISE SKIRT AND 2 TOPS,	NA	NA	NA	Unknown	\$ 160.00	Unknown
2011.001.036	Decor & Access	Picture	PHOTO B&W - MAN WITH SIDEBURNS, WM. STEWART HORNBY	2.25"X4"	NA	NA	Unknown	\$ -	Unknown
2011.008.004	Furniture	Cradle	CHILD'S CRADLE; ROUNDED HEAD COVER	38"X15"X24"	DARK BROWN	NA	Unknown	\$ -	Unknown
2012.001.201	General Tools	Sewing	WOODEN SPOOL (3) [a,b,c]	NA	NA	NA	Unknown	\$ -	Unknown
2012.003.001	Kitchenware	Iron	FLAT IRON	NA	NA	NA	Unknown	\$ -	Unknown
2015.001.011	Furniture	TABLE	LIFT TOP DESK,4 LEGS	38.5"25.5"26.5"	WOOD	NA	Unknown	\$ -	Unknown
2016.001.003	Decor & Access	Lamps	OIL LAMP WITH METAL WALL BRACE & REFLECTOR	11"X5"X7"	BLUE	NA	Unknown	\$ -	Unknown
2016.001.004	Personal Accessories	Razer	SHAVING CUP, GOLD TRIM	4"X3"	WHITE	NA	Unknown	\$ -	Unknown
2016.001.012	Kitchenware	Other	KITCHEN COPPER WATER BOILER TOOL	NA	NA	NA	Unknown	\$ -	Unknown
2016.002.003	Linens	Quilts	QUILT, PINK & MINT GREEN CIRCLE PATTERN	80"X68"	PINK/GREEN	NA	Unknown	\$ -	Unknown
2016.004.004	Kitchenware	OTHER	ONION CHOPPER, 6 BLADES WITH WOOD HANDLE	9"X4"	BRASS COLLAR	NA	Unknown	\$ -	Unknown
2016.004.006	Kitchenware	OTHER	RED METAL HOLDER	NA	RED/METAL	NA	Unknown	\$ -	Unknown
2016.005.003?	Kitchenware	Utensils	WOODEN CUTLERY TRAY; HANDLED & DIVIDED	10"X11"X3.5"	NA	NA	Unknown	\$ -	Unknown
2016.005.005	Kitchenware	Other	LIDDED ROUND METAL CONTAINER	4"X6"	NA	NA	Unknown	\$ -	Unknown
2016.005.006	Kitchenware	Other	LIDDED ROUND METAL PAIL WITH WIRE HANDLE	7"X6.5"	NA	NA	Unknown	\$ -	Unknown
2016.005.007?	Kitchenware	Other	WOODEN ROLLING PIN WITH SOLID HANDLES	18"X3"	NA	NA	Unknown	\$ -	Unknown
2016.005.008	Kitchenware	OTHER	LEMON SQUEEZER	2.5"X2.5"X10"	WOOD	NA	Unknown	\$ -	Unknown
2016.006.005	Personal Accessories	Jewellery	POCKET WATCH, COPPER-GOLD, [AW CO-WALTHAM]	NA	NA	NA	Unknown	\$ -	Unknown
2016.007.007	Dinnerware	Platter	SERVING DISH (2 PCS)	9" x 3" x 4"	White	NA	Unknown	\$ -	Unknown
2016.010.002	Kitchenware	OTHER	FOOT WARMER WITH CORK, POTTERY	10.5"X15"	BEIGE/BROWN	NA	Unknown	\$ -	Unknown
2016.011.001	General Tools	Sewing	CLOTH CASE WITH 2 BONE PUNCHES, 3 PCS	NA	NA	NA	Unknown	\$ -	Unknown
2016.011.003	Linens	Napkins	NAPKIN WITH DECORATIVE BORDER	10"X10.25"	WHITE	NA	Unknown	\$ -	Unknown
2016.011.004	Linens	Doily	DOILY WITH LACE FRINGE	NA	WHITE	NA	Unknown	\$ -	Unknown
2017.001.002	General Tools	other	BELLOWS	2'X10"X2'	BROWN	NA	Unknown	\$ -	Unknown
2017.001.004	Kitchenware	Pots	CAST IRON TEA POT, NO LID #1	9"X7"5.5"	BLACK	NA	Unknown	\$ -	Unknown
2017.003.001	Kitchenware	Utensils	SM WOODEN PADDLE SQUARE SHAPED, J. ASKHAM & SON	13.5"X6"	NA	NA	Unknown	\$ -	Unknown

**Schedule “D”**  
**Bovaird House Artifact inventory**

HBH Number	Group	SubGroup	Description	Dimensions	Colour, Other Descrip.	Serial Number	Leased/ Owned	Appraised Value	Date Acquired
2017.003.006	Decor & Access	Lamps	HOG SRCAPER CANDLESTICK WITH CHAIR HOOK, C1790	3.5"X4"	TIN, BLACK	NA	Unknown	\$ -	Unknown
2017.003.011	Kitchenware	JARS	BEAN POT, POTTERY GRAY JAR WITH 2 HANDLES	9"X6"	BROWN/BEIGE	NA	Unknown	\$ -	Unknown
2017.003.012	Kitchenware	Utensils	WOODEN LADLE	8"X3"	NA	NA	Unknown	\$ -	Unknown
2017.003.013	Kitchenware	Utensils	WOODEN SQUARE REST & SPOON	9"X4"	NA	NA	Unknown	\$ -	Unknown
2017.003.016	Decor & Access	Lamps	WARMUP METAL LAMP	NA	BRONZE	NA	Unknown	\$ -	Unknown
2017.003.017	Decor & Access	OTHER	WASH BASIN [WD ADAMSON & SONS]	12" X 5"	OFF-WHITE	NA	Unknown	\$ -	Unknown
2017.004.001	Decor & Access	Lamps	TIN CANDLE SCONCE	9.5"X3.5"X4"	DARK GREY	NA	Unknown	\$ -	Unknown
2017-003-009	Kitchenware	OTHER	CROCK "MARKED 1.5 C/W LID & TINY HANDLES	8.5"X8.5"	BIEGE	NA	Unknown	\$ -	Unknown
2018.04C	Clothing	Hats	WHITE BONNET, LEAF PATTERN, FRILL AT TOP WITH RED, 27" TIE DOWN	NA	NA	NA	Unknown	\$ -	Unknown
2018.04C	Clothing	Other	BOX WITH 2 COLLARS	NUM #17	WHITE & BROWN	NA	Unknown	\$ -	Unknown
2018.04C	Clothing	Other	THROAT COLLAR	NA	NA	NA	Unknown	\$ -	Unknown
2018.04C	Decor & Access	Picture	PICTURE - BLACK-HAIRED WOMAN, RED DRESS, WHITE COLLAR & PEARL NECKLACE	11"X11.5"	NA	NA	Unknown	\$ -	Unknown
2018.04C	Linens	Towels	HAND TOWELS WITH DESIGN	20"X14"	WHITE	NA	Unknown	\$ -	Unknown
2018.04C	Paper Goods	Postcards	GREETING CARD - SUMIY SIN AS IT WAS, 1804	NA	WHITE	NA	Unknown	\$ -	Unknown
2018.04C	Paper Goods	Books	BOOK- WORDSWORTH BIRTHDAY BOOK WITH FLOWER PRINT ON COVER, PICTURE OF WILLIAM WORDSWORTH INSIDE	NA	BEIGE , RED BINDER	NA	Unknown	\$ -	Unknown
2018.04C	Personal Accessories	Glasses	PIZ-NEX GLASSES WITH CASE	6" X 5.5"	NA	NA	Unknown	\$ -	Unknown
2018.04C	Personal Accessories	Glasses	CHILD EYEGLASSES, WITH METAL FRAME	6"X1 1/8"	SILVER	NA	Unknown	\$ -	Unknown
2018.04C	Personal Accessories	Glasses	ADULT EYEGLASSES, WITH METAL FRAME	4.5"X3.25"	SILVER	NA	Unknown	\$ -	Unknown
2018.04C	Personal Accessories	Purses	BEADED HAND PURSE WITH 5" STRAP, DIAMOND PATTERN	NA	RED/GREEN/BROWN	NA	Unknown	\$ -	Unknown
2018.04C	Personal Accessories	OTHER	BLACK BOW-TIE	NA	BLACK	NA	Unknown	\$ -	Unknown
2018.04C	Personal Accessories	OTHER	HANDMADE CATCH-ALL, RED BOTTOM, WHITE TOP WITH RIMS	NA	RED/BROWN/WHITE	NA	Unknown	\$ -	Unknown
2018.04C	Personal Accessories	OTHER	CUTICLE SET, 5 PCS WITH BOTTOM CLASP	NA	GOLD/BEIGE	NA	Unknown	\$ -	Unknown
2018.04C	Personal Accessories	OTHER	SHIRT STUD (3)	.5" DIA	PEARL	NA	Unknown	\$ -	Unknown
2018.04C	Personal Accessories	OTHER	TIE CLIP	.5"X2"	BLACK, BROWN, GOLD	NA	Unknown	\$ -	Unknown
2018.04C	Personal Accessories	Other	NAIL FILE WITH BLUE HANDLE	4.5"	NAVY BLUE	NA	Unknown	\$ -	Unknown
2018.04C	Personal Accessories	Jewellery	NECKLACE & EARRING SET IN BLUE BOX "REGINA SASK", AQUA	33"X1.5"2.25"	OFF-WHITE	NA	Unknown	\$ -	Unknown
2018.04C	Personal Accessories	Gloves	LADIES GLOVES, BROWN PAIR	NA	BROWN	NA	Unknown	\$ -	Unknown
2018.04C	Personal Accessories	Other	BOWTIE, BLACK	4.5" X 2.5"X19"	CLEAR	NA	Unknown	\$ -	Unknown

**Schedule "D"**  
**Bovaird House Artifact inventory**

HBH Number	Group	SubGroup	Description	Dimensions	Colour, Other Descrip.	Serial Number	Leased/ Owned	Appraised Value	Date Acquired
2018.04C	Furniture	Other	DISPLAY CABINET W/ 2 GLASS DOORS (4 SHELVES +1 BOTTOM DRAWER)	38" x 59" x 12.5"	Oak, wood	NA	Unknown	\$ -	Unknown
2018.04C	General Tools	Loom	ANTIQUE LOOM W/ ACCESSORIES	42" X 56" X 50"	WOODEN	NA	Unknown	\$ -	Unknown
2018.04C	FURNITURE	OTHER	DISPLAY CASE, OPEN W/ 4 SHELVES & 1 BOTTOM DRAWER	81" X 42" X17"	DARK STAIN, WOOD	NA	Unknown	\$ -	Unknown
2018.04C	Paper Goods	Books	BOOK - BAD HUGH [WOMAN WITH HAT on cover]	6"X8"	BEIGE	NA	Unknown	\$ -	Unknown
2018.04C	Paper Goods	Books	BOOK - MICAH CLARKE [SILVER LETTER on cover]	6"X8"	RED	NA	Unknown	\$ -	Unknown
2018.04C	Paper Goods	Books	BOOK - JAMAICA [GOLD TRIM on cover]	6"X8"	GREEN	NA	Unknown	\$ -	Unknown
2018.04C	Paper Goods	Books	BOOK - BOOK OF CONSTITUTION	6"X5"	RED	NA	Unknown	\$ -	Unknown
2018.04C	Paper Goods	Books	BOOK - THE AMERICAN CLAIMENT	6"X8"	RED	NA	Unknown	\$ -	Unknown
2018.04C	Paper Goods	Books	BOOK - A TALE OF TWO CITIES	6"X8"	BLACK	NA	Unknown	\$ -	Unknown
2018.04C	Paper Goods	other	PHOTO ALBUM, 1891	10"X12"	BIEGE	NA	Unknown	\$ -	Unknown
2018.04C	Paper Goods	Books	BOOK - SIDE LIGHTS ON IMMORTALITY	8"X5"	GREEN	NA	Unknown	\$ -	Unknown
2018.04C	Paper Goods	Books	BOOK - HILL'S VEST POCKET FRENCH/ENGLISH DICTIONARY	3"X6"	RED	NA	Unknown	\$ -	Unknown
2018.04C	Decor & Access	OTHER	NESTING BOXES	NA	NA	NA	Unknown	\$ -	Unknown
2018.04C	Decor & Access	Candles	CANDLE HOLDER, SINGLE (2)	NA	WOOD	NA	Unknown	\$ -	Unknown
2018.04C	Dinnerware	OTHER	CASSEROLE POT, CERAMIC WITH LID	5.5"X27"	WHITE	NA	Unknown	\$ -	Unknown
2018.04c	General Tools	OTHER	WOVEN BASKET	9"X44"	BROWN	NA	Unknown	\$ -	Unknown
2018.04C	General Tools	Woolmaking	SPINNING WHEEL	NA	WOOD	NA	Unknown	\$ -	Unknown
2018.04C	Kitchenware	Other	TOBACCO TIN , NAVY	7"X5.75"	RED/YELLOW	NA	Unknown	\$ -	Unknown
2018.04C	Kitchenware	BOWLS	LARGE MIXING BOWL, CERAMIC	5.5" X 15"	WHITE	NA	Unknown	\$ -	Unknown
2018.04C	Kitchenware	OTHER	FIRE PLACE TOOLS, 3 PCS	NA	NA	NA	Unknown	\$ -	Unknown
2018.04C	Kitchenware	OTHER	OIL CAN, WONDER FRUIT CAKE	8"	NA	NA	Unknown	\$ -	Unknown
2018.04C	Kitchenware	Baking pans	MEAT PIE TINS (6)	NA	METAL	NA	Unknown	\$ -	Unknown
2018.04C	Kitchenware	OTHER	MEASURING CUP	NA	METAL	NA	Unknown	\$ -	Unknown
2018.04C	Kitchenware	Utensils	PASTRY BLENDER	NA	NA	NA	Unknown	\$ -	Unknown
2018.04C	Kitchenware	Utensils	POTATO MASHER	NA	NA	NA	Unknown	\$ -	Unknown
2018.04C	Kitchenware	BOTTLES	SKEETER SKOOT BOTTLE	5.5"X 2"	NA	NA	Unknown	\$ -	Unknown
2018.04C	Kitchenware	OTHER	1897 DOMM TIN	6"X4"	RED/GREEN	NA	Unknown	\$ -	Unknown
2018.04C	Kitchenware	Other	SUGAR TIN, ONTE WHITE	6"X6"	RED	NA	Unknown	\$ -	Unknown
2018.04C	Clothing	Cape	SHORT CAPE	26" LENGTH	Gray	NA	Unknown	\$ -	Unknown
2018.04C	Clothing	Cape	SHORT CAPE	24" LENGTH	BLACK	NA	Unknown	\$ -	Unknown
2018.04C	Clothing	Hats	MAN'S HAT, FELT & FUR	5.5" X 10" X 12.5"	BLACK	NA	Unknown	\$ -	Unknown
2018.04C	Decor & Access	Other	CEILING FIXTURE - 3 LAMPS WITH GLASS SHADE W/ BRASS PLATE	NA	NA	NA	Unknown	\$ -	Unknown
2018.04C	Decor & Access	Other	SAD IRON; #3 [SMART MFG CO, BROCKVILLE]	6.5" X 3.5" X 2"	NA	NA	Unknown	\$ -	Unknown

**Schedule “D”**  
**Bovaird House Artifact inventory**

HBH Number	Group	SubGroup	Description	Dimensions	Colour, Other Descrip.	Serial Number	Leased/ Owned	Appraised Value	Date Acquired
2018.04C	Decor & Access	Painting	LANDSCAPE; SMALL RIVER W/ MAN WALKING	21.5 " X 33"	Oil on Wood; with Gold Frame	NA	Unknown	\$ -	Unknown
2018.04C	Furniture	Chairs	LADDER BACK CHAIR, CANE SEAT	30" X 18" X 18"	Wooden	NA	Unknown	\$ -	Unknown
2018.04C	Clothing	OTHER	NIGHTCAP, WOMAN, CROCHETED & LINED	10"X6"	WHITE	NA	Unknown	\$ -	Unknown
2018.04C	Clothing	OTHER	LADIES COLLAR, FINE LACE WITH FRINGE, WHITE	10"X4"	WHITE	NA	Unknown	\$ -	Unknown
2018.04C	Clothing	OTHER	COLLAR, EYELET, WOMAN, WHITE	15"X3.5"	WHITE	NA	Unknown	\$ -	Unknown
2018.04C	Clothing	OTHER	VARIOUS COLLAR BUTTONS, MEN,5 PAIRS, VARIOUS	NA	NA	NA	Unknown	\$ -	Unknown
2018.04C	Clothing	Blouse	WOMAN'S IVORY HIGH NECK BLOUSE, FINE COTTON, LONG SLEEVE, WITH FLORAL PATTERN	NA	IVORY	NA	Unknown	\$ -	Unknown
2018.04C	Clothing	OTHER	NIGHTCAP, WOMAN, FINE LACE & SHEER MATERIAL	9"X9"	IVORY	NA	Unknown	\$ -	Unknown
2018.04C	Clothing	UNDERWEAR	LADIES EYELET UNDERSHIRT WITH RED RIBBON, COTTON	NA	IVORY/OFFWHITE	NA	Unknown	\$ -	Unknown
2018.04C	Clothing	OTHER	LADIES COLLAR, ALL LACE, HIGH NECK	10"	NA	NA	Unknown	\$ -	Unknown
2018.04C	Clothing	Blouse	BLOUSE,WHITE, 3/4 SLEEVES, LACE COVERED, EMBELLISHED BODICE	NA	WHITE	NA	Unknown	\$ -	Unknown
2018.04C	Decor & Access	Chandelier	CEILING FIXTURE - OPAQUE GLASS WITH WAVY FEATURE	12"	BEIGE	NA	Unknown	\$ -	Unknown
2018.04C	GENERAL TOOLS	NEEDLEWORK	EMBROIDERY KIT WITH FLOSS, MUSLIN & SMALL BASKET	6"	BEIGE	NA	Unknown	\$ -	Unknown
2018.04C	Linens	OTHER	DOILEY, CROCHETED,	10.5"X6"	BEIGE	NA	Unknown	\$ -	Unknown
2018.04C	Linens	Quilts	RED & WHITE QUILT CROSS PATTERN	82"X66"	RED/WHITE	NA	Unknown	\$ -	Unknown
2018.04C	Linens	Quilts	RED & WHITE QUILT SQUARE IN DIAMOND PATTERN	82"X66"	RED/WHITE	NA	Unknown	\$ -	Unknown
2018.04C	Linens	Quilts	WHITE COVERLETTE WITH RED EMBROIDERED DESIGNS	72"X66"	RED/WHITE	NA	Unknown	\$ -	Unknown
2018.04C	Linens	OTHER	DOILEY, CROCHETED, PINEAPPLE OR FEATHER PATTERN	12"	BEIGE	NA	Unknown	\$ -	Unknown
2018.04C	Linens	OTHER	DOILEY, FINE COTTON WITH MEDALION TRIM & LACE CUTOUT	15"	NA	NA	Unknown	\$ -	Unknown
2018.04C	Linens	OTHER	DOILIES, VARIOUS SIZES, COTTON (14)	NA	NA	NA	Unknown	\$ -	Unknown
2018.04C	Linens	OTHER	DOILEY, MISCELLANEOUS, VARIOUS SIZES, 9" OVAL, 7" ROUND	NA	NA	NA	Unknown	\$ -	Unknown
2018.04C	Linens	TOWELS	WHITE LINEN TOWEL, MONGRAMMED "H"	32"X19"	WHITE	NA	Unknown	\$ -	Unknown
2018.04C	Personal Accessories	Jewellery	BROACH, METAL SILVER ANGEL WITH 3 HEARTS	3"X2"	SILVER	NA	Unknown	\$ -	Unknown
2018.04C	Personal Accessories	Glasses	CHILD EYEGLASSES, SINGLE LENSE, ROUND	4.25"	CLEAR/SILVER RIM	NA	Unknown	\$ -	Unknown



**Schedule "D"**  
**Bovaird House Artifact inventory**

HBH Number	Group	SubGroup	Description	Dimensions	Colour, Other Descrip.	Serial Number	Leased/ Owned	Appraised Value	Date Acquired
2018.04C	Personal Accessories	Belts	WAIST BELT, COTTON WITH FLORAL DÉCOR, WHITE	27"x2.75"	WHITE	NA	Unknown	\$ -	Unknown
2018.04C	Personal Accessories	GLOVES	WHITE FINE CROCHETED WOMEN'S GLOVES, FORMAL/ELEGANT	11"	WHITE	NA	Unknown	\$ -	Unknown
2018.04C	Personal Accessories	Other	HANDKERCHIEF, WHITE SILK MONOGRAMMED "M"	17"	WHITE	NA	Unknown	\$ -	Unknown
2018.04C	Personal Accessories	OTHER	ZAMBUK SKIN BALM, SAMPLE SIZE TIN WITH MENTHOL GEL OINTMENT 1" RD GREEN	1"	GREEN	NA	Unknown	\$ -	Unknown
2018.04C	Furniture	Washstand	WASHSTAND WITH DRAWER + MATCHING TOWEL HOLDER	34" x 39" x 18"	Brown	NA	Unknown	\$ -	Unknown
2018.04C	General Tools	Woolmaking	SPINNING WHEEL	NA	BROWN	NA	Unknown	\$ -	Unknown
2018.04C	Decor & Access	OTHER	WAGON WHEELS (3)	39"	WOOD/METAL	NA	Unknown	\$ -	Unknown
2018.04C	Clothing	Other	DRESS FORM WITH BRASS BASE	52"	NA	NA	Unknown	\$ -	Unknown
2018.04C	Decor & Access	Lamps	OIL LAMP TOPS (11), BOTTOM (1)	NA	NA	NA	Unknown	\$ -	Unknown
2018.04C	Decor & Access	Lamps	OIL LAMPS, COMPLETE (14)	NA	NA	NA	Unknown	\$ -	Unknown
2018.04C	Decor & Access	Lamps	FINGER LAMP, GLASS	NA	NA	NA	Unknown	\$ -	Unknown
2018.04C	Decor & Access	Lamps	GLASS LAMP, RIBBED BOTTOM	13" X 6"	NA	NA	Unknown	\$ -	Unknown
2018.04C	Decor & Access	Chandelier	CEILING FIXTURE, ELECTRIFIED LIBRARY OIL LAMP, GLASS DROP EMBELLISHMENTS, OPAQUE GLASS DOME SHAPED SHADE	18" WIDE	NA	NA	Unknown	\$ 300.00	Unknown
2018.04C	Decor & Access	Lamps	CLEAR OIL LAMP	18"x5"	NA	NA	Unknown	\$ -	Unknown
2018.04C	Decor & Access	Lamps	CLEAR OIL LAMP, CUT RIBBED BOTTOM	18"x5"x6.5"	NA	NA	Unknown	\$ -	Unknown
2018.04C	Decor & Access	Other	COVERED PINDISH, GOLD TOP WITH BRAMPTON POST OFFICE	NA	NA	NA	Unknown	\$ -	Unknown
2018.04C	Decor & Access	LAMPS	CLEAR OIL LAMP	17.5"x8"	GLASS	NA	Unknown	\$ -	Unknown
2018.04C	Decor & Access	LAMPS	CLEAR OIL LAMP, PRESSED GLASS BOTTOM	19"x7"	GLASS	NA	Unknown	\$ -	Unknown
2018.04C	Linens	OTHER	DOILEY, CROCHETED, FLOWER CENTRE	7.5"	BEIGE	NA	Unknown	\$ -	Unknown
2018.04C	Linens	OTHER	DOILEY	14"x6"	BEIGE	NA	Unknown	\$ -	Unknown
2018.04C	Other	Other	STEREOSCOPE, WITH 7 PICTURE CARDS + 11 PICTURE CARDS IN BOX (CUPBOARD)	13" X 3"	WOODEN WITH METAL VIEWING GLASSES	NA	Unknown	\$ -	Unknown
2018.04C	Paper Goods	Books	BOOK - THE ONTARIO READERS PRIMER, 1920	NA	NA	NA	Unknown	\$ -	Unknown
2018.04C	Paper Goods	Books	BOOK - ST. MARTIN'S CLASSIC, MARNER, 1930	4"x6"x1"	NA	NA	Unknown	\$ -	Unknown
2018.04C	Paper Goods	Documents	NEWSPAPER - BRAMPTON TIME & PEEL INTELLIGENCE, 3 COPIES, 01/10/1855	NA	NA	NA	Unknown	\$ -	Unknown
2018.04C	Furniture	Bed	ROPE BED, SQUARED POSTS	77"x51"x38"	WOOD, red	NA	Unknown	\$ -	Unknown
2018.04C	Linens	Quilts	QUILT WITH STARS OR BOWS YELLOW	60"x70"	BLUE/RED/GREY	NA	Unknown	\$ -	Unknown
2018.04C	Linens	Quilts	2 WOOL BLANKETS ON BED	NA	NA	NA	Unknown	\$ -	Unknown

**Schedule "D"**  
**Bovaird House Artifact inventory**

HBH Number	Group	SubGroup	Description	Dimensions	Colour, Other Descrip.	Serial Number	Leased/ Owned	Appraised Value	Date Acquired
2018.04C	Linens	Quilts	TICK PINSTRIPE, RED/GREY ON WHITE	48"X63"	WHITE/GREY/RED	NA	Unknown	\$ -	Unknown
2018.04C	Decor & Access	Lamps	OIL LAMP, NEW CHIMNEY, PIE CRUST, BIG BULGE	17" X 50"	CLEAR	NA	Unknown	\$ -	Unknown
2018.04C	Dinnerware	Plates	FLOWBLUE PLATE WITH GOLD TRIM	8" DIA	BLUE ON WHITE	NA	Unknown	\$ -	Unknown
2018.04C	GENERAL TOOLS	Woolmaking	WOOL WINDER	36X28X12	RED STAIN	NA	Unknown	\$ -	Unknown
2018.04c	Linens	Sheets	MANY ASSORTED LINENS	NA	NA	NA	Unknown	\$ -	Unknown
2018.04C	Linens	Quilts	QUILT, BROWN & YELLOW CHECKER BOARD	72"X85"	BROWN & YELLOW	NA	Unknown	\$ -	Unknown
2018.04C	Linens	Quilts	TICK, GREY/BLUE PINSTRIPE ON WHITE	52"X70"	BLUE & WHITE	NA	Unknown	\$ -	Unknown
2018.04C	Decor & Access	Lamps	PRESSED OIL LAMP, 1 PC WITH HOLLOW DOTS, 8 PANELS	17"X5"	GLASS	NA	Unknown	\$ -	Unknown
2018.04C	Decor & Access	Lamps	8 PANEL GLASS OIL LAMP	18"X7"	NA	NA	Unknown	\$ -	Unknown
2018.04C	Decor & Access	Lamps	I PIECE MOULDED WITH BRASS BURNER	18"X6"X9"	NA	NA	Unknown	\$ -	Unknown
2018.04C	General Tools	Woolmaking	WOODEN WOOL WINDER (VERTICAL)	38"X30"	NA	NA	Unknown	\$ -	Unknown
2018.04C	Linens	Quilts	QUILT RACK PINE, 2 JOINED SECTIONS	27"X34"X1	NA	NA	Unknown	\$ -	Unknown
2018.04C	Linens	Quilts	BLOCK QUILT	70"X72"	NA	NA	Unknown	\$ -	Unknown
2018.04C	Linens	Quilts	STAR QUILT	72"X60"	NA	NA	Unknown	\$ -	Unknown
2018.04C	Decor & Access	Lamps	OIL LAMP / NEW CHIMNEY PIE CRUST	7.5" X18"	CLEAR	NA	Unknown	\$ -	Unknown
2018.04c	Decor & Access	Runners	LIGHT RUNNER, MULTI COLLOUR STRIPE	60"X22"	BEIGE	NA	Unknown	\$ -	Unknown
2018.04C	Furniture	CHAIRS	ROCKING CHAIR, LETHER STRAP SEAT	15"X25"X36"	DARK GREEN	NA	Unknown	\$ -	Unknown
2018.04C	Kitchenware	Other	CHAMBER STICK, TIN, WITH DRIP PAN, (BROKEN)	6.5"X3.5"	BROWN/RUSTY	NA	Unknown	\$ -	Unknown
2018.04C	Linens	Sheets	2 PILLOWS & PILLOW CASES	20"X14"	IVORY	NA	Unknown	\$ -	Unknown
2018.04C	Linens	other	LINENS/QUILT BLOCKS BY MRS. JAMES ARMSTRONG C. 1890	VARIOUS	BLUE STARS ON WHITE	NA	Unknown	\$ -	Unknown
2018.04C	Clothing	Other	LACE COLLAR, WHITE SMALL SHAWL	NA	NA	NA	Unknown	\$ -	Unknown
2018.04C	Clothing	Other	CROCHETED CUFFS & COLLAR FOR DRESS	NA	IVORY	NA	Unknown	\$ -	Unknown
2018.04C	Decor & Access	Picture	FRAMED PICTURE - 2 WOMEN; MAGAZINE PAGE	11.25" X 14.5"	BLACK FRAME	NA	Unknown	\$ -	Unknown
2018.04C	Decor & Access	STAND	WOODEN PLANT STAND, 3 LEGGED	35" X 12"	NA	NA	Unknown	\$ -	Unknown
2018.04C	Decor & Access	Other	QUILT SAMPLER (6 PCS) ON PLASTIC ROD	NA	NA	NA	Unknown	\$ -	Unknown
2018.04C	Decor & Access	Other	LACE TABLECLOTH WHITE	6' X 4'	White	NA	Unknown	\$ -	Unknown
2018.04C	Decor & Access	Other	MOUSE SHAPED DOOR STOP	3" X 3.5"	METAL	NA	Unknown	\$ -	Unknown
2018.04C	Decor & Access	Chandelier	CEILING FIXTURE - GLASS INVERTED LAMP	12" WIDE	NA	NA	Unknown	\$ -	Unknown
2018.04C	Furniture	STAND	5-SHELF CORNER UNIT, WOOD	55"	Natural	NA	Unknown	\$ -	Unknown
2018.04C	General Tools	Needlecraft	CROCHET HOOKS, 3 METAL & 3 WITH WOODEN HANDLES	NA	NA	NA	Unknown	\$ -	Unknown
2018.04C	General Tools	Needlecraft	SPECIALTY CROCHET HOOK; 3 HOOKS TOOL WITH CASE	NA	NA	NA	Unknown	\$ -	Unknown
2018.04C	General Tools	Needlecraft	LACE SPOOL	NA	NA	NA	Unknown	\$ -	Unknown

**Schedule "D"**  
**Bovaird House Artifact inventory**

HBH Number	Group	SubGroup	Description	Dimensions	Colour, Other Descrip.	Serial Number	Leased/ Owned	Appraised Value	Date Acquired
2018.04C	General Tools	Needlecraft	LACE MAKING FORM WITH WOODEN STAND	10.5" X 8"	NA	NA	Unknown	\$ -	Unknown
2018.04C	General Tools	Needlecraft	KIT - LACE PILLOW WITH 21 LACE MAKING BOBBINS	NA	NA	NA	Unknown	\$ -	Unknown
2018.04C	General Tools	Sewing	SKIRT MARKER WITH METAL BASE & CHALK	3'	NA	NA	Unknown	\$ -	Unknown
2018.04C	Linens	Tablecloth	TABLETOP RUNNER & 4 NAPKINS WITH EMBROIDERY	NA	COTTON, BEIGE	NA	Unknown	\$ -	Unknown
2018.04C	Linens	OTHER	SMALL DOILEY	4"	BEIGE	NA	Unknown	\$ -	Unknown
2018.04C	Linens	OTHER	DOILEY WITH LACE TRIM	8"	White	NA	Unknown	\$ -	Unknown
2018.04C	Linens	OTHER	DOILEY WITH LACE TRIM	6"	IVORY	NA	Unknown	\$ -	Unknown
2018.04C	Linens	Towels	FINE LINEN HAND TOWELS (2), PANSY EMBROIDERY	12" X 24"	PINK	NA	Unknown	\$ -	Unknown
2018.04C	Other	Other	VICTORIAN BUTTONS, 2 PKGS	NA	BLACK	NA	Unknown	\$ -	Unknown
2018.04C	Paper Goods	Books	BOOK - ROYAL SOCIETY CROCHET LESSONS	8" X 10"	NA	NA	Unknown	\$ -	Unknown
2018.04C	Paper Goods	Documents	LACE PATTERNS, 16, VARIOUS SIZES	NA	NA	NA	Unknown	\$ -	Unknown
2018.04C	Personal Accessories	OTHER	HANDKERCHIEF WITH BLACK CROCHETED TRIM	NA	NA	NA	Unknown	\$ -	Unknown
2018.04C	Kitchenware	OTHER	POTTERY BEIGE	13"X10"	BEIGE/GRAY	NA	Unknown	\$ -	Unknown
2018.04C	Kitchenware	OTHER	JACK DANIELS TIN	6"X8"	BLACK	NA	Unknown	\$ -	Unknown
2018.04C	Kitchenware	Baking pans	PASTRY DECORATIVE EDGER/IMPRINTER, WITH LEAF & FLOWER PATTERN	5"X2"	WOOD	NA	Unknown	\$ -	Unknown
2018.04C	Kitchenware	Other	KNIFE, ICING SPREADER WITH WOODEN HANDLE	13"X1"	NA	NA	Unknown	\$ -	Unknown
2018.04C	GENERAL TOOLS	NEEDLEWORK	EMBROIDERY FLORAL KIT WITH HOOP, BEIGE LINEN	NA	BEIGE	NA	Unknown	\$ -	Unknown
2018.04C	Decor & Access	Lamps	2 PIECE OIL LAMP WITH PEDESTAL & DRUM SHAPE MIDDLE STAR SHAPE ON DRUM)	15"X4"	NA	NA	Unknown	\$ -	Unknown
2018.04C	Decor & Access	Lamps	OIL LAMP 1 PC, C1910 / NEW CHIMNEY PIE CRUST	6.5" X18"	CLEAR	NA	Unknown	\$ -	Unknown
2018.04C	Decor & Access	Lamps	OIL LAMP 1 PC, C1890 / NEW CHIMNEY PIE CRUST	5" X 17"	CLEAR	NA	Unknown	\$ -	Unknown
2018.04C	Decor & Access	Lamps	OIL LAMP 2 PC, C1880 / NEW CHIMNEY PIE CRUST	4"X15"	CLEAR	NA	Unknown	\$ -	Unknown
2020.003.001	Dinnerware	Teapots	GLOUCESTOR TEAPOT WITH FLOWERS, BROKEN PART	4.5"X6"	BEIGE	NA	Unknown	\$ -	Unknown
2020.003.002	Decor & Access	Other	SQUARE EMBOSSED PLATE	8"	FLOWER TRIM	NA	Unknown	\$ -	Unknown
2020.003.004	Kitchenware	Baking pans	MUFFIN TIN, 12 MUFFINS, ECOLOGY	14"X10.5"	METAL	NA	Unknown	\$ -	Unknown
2020.003.005	Kitchenware	Other	FIREPLACE DUST/ASH PAN	25"X 13"	TWIST HANDLE, METAL	NA	Unknown	\$ -	Unknown
2020.003.006	Kitchenware	Other	WOODEN BOX WITH HINGE	22"X14"	BROWN	NA	Unknown	\$ -	Unknown

**Schedule "D"**  
**Bovaird House Artifact inventory**

HBH Number	Group	SubGroup	Description	Dimensions	Colour, Other Descrip.	Serial Number	Leased/ Owned	Appraised Value	Date Acquired
2020.003.006	Kitchenware	Other	WOODEN BOX WITH HINGE	22"X14"	BROWN	NA	Unknown	\$ -	Unknown
2020.003.007	Kitchenware	OTHER	TWIG BROOM	41"	NA	NA	Unknown	\$ -	Unknown
2020.003.007	Kitchenware	OTHER	TWIG BROOM	41"	BROWN	NA	Unknown	\$ -	Unknown
2020.003.008	General Tools	Fireplace	FIREPLACE SHOVEL, IRON WITH CURLED SHEET METAL HANDLE	36"	BLACK	NA	Unknown	\$ -	Unknown
2020.003.009	General Tools	Fireplace	FIREPLACE POKER, IRON	34"	BLACK	NA	Unknown	\$ -	Unknown
2020.003.010	General Tools	Fireplace	FIREPLACE MECHANICAL LOG GRABBER(?) IRON, " <b>BLOEMSMA WAYNE MICHIGAN</b> "	38"	BLACK	NA	Unknown	\$ -	Unknown
2020.003.011	General Tools	Fireplace	FIREPLACE MECHANICAL TONGS, IRON	28"	BLACK	NA	Unknown	\$ -	Unknown
2020.003.012	Dinnerware	PLATTER	IRONSTONE DISH	8"X6"	White	NA	Unknown	\$ -	Unknown
2020.003.012	Dinnerware	PLATTER	IRONSTONE DISH, " <b>H. ALCOCK &amp; CO. ENGLAND ROYAL...IRONSTONE</b> "	8"X6"	White	NA	Unknown	\$ -	Unknown
2020.003.013	General Tools	Fireplace	FIREPLACE POKER, IRON	30"	BLACK	NA	Unknown	\$ -	Unknown
2020.003.014	Kitchenware	Other	PUDDING MOLD, CERAMIC RECTANGULAR, GRAPE PATTERN	7"X" 5"	BEIGE	NA	Unknown	\$ -	Unknown
2020.003.015	Kitchenware	Other	PUDDING MOLD, CERAMIC RECTANGULAR, CORN MOTIF	5"X6"	BEIGE	NA	Unknown	\$ -	Unknown
2020.003.016	Other	other	BABY CARRIAGE	NA	BLACK/BLACK	NA	Unknown	\$ -	Unknown
2020.003.017	Kitchenware	BOTTLES	BOTTLE, LIQUID INSIDE, 16 OZ	7.5"X2.5"	BROWN	NA	Unknown	\$ -	Unknown
2020.003.018	Kitchenware	Bucket	ICE CREAM MAKER, WOOD BARREL WITH METAL WORKINGS " <b>HOMESTEAD CANADA</b> "	10"X12"	BROWN	NA	Unknown	\$ -	Unknown
2020.003.019	GENERAL TOOLS	OTHER	VERTICAL DRILL FOR BARN BEAMS, WOOD BASE, C1840	25"X24"X6"	WOOD/METAL	NA	Unknown	\$ -	Unknown
2020.003.020	Decor & Access	Other	UMBRELLA STAND W/ HORSESHOE EMBELLISHMENT (BOVAIRD PIECE)	28"	METAL & WOOD, BLACK	NA	Unknown	\$ -	Unknown
2020.003.021	Kitchenware	OTHER	MOUSE TRAP, 4 HOLES	4"X2"X1.5"	WOOD	NA	Unknown	\$ -	Unknown
2020.003.022	Decor & Access	OTHER	WAGON WHEEL, ORIGINAL RED PAINT	39"	WOOD/METAL	NA	Unknown	\$ -	Unknown
2020.003.023	Decor & Access	OTHER	WAGON WHEEL, ORIGINAL RED PAINT	39"	WOOD/METAL	NA	Unknown	\$ -	Unknown
2020.003.024	Kitchenware	Jugs	JUG, BATTER, WITH METAL HANDLE	11"X24"	DARK BROWN	NA	Unknown	\$ -	Unknown
2020.003.025	Kitchenware	Other	WIRE CARPET BEATER, WOOD HANDLE	29"	GREEN HANDLE	NA	Unknown	\$ -	Unknown
2020.003.026	Furniture	other	VICTORIAN TEA WAGON	32"X22"X30"	BROWN	NA	Unknown	\$ -	Unknown
2020.003.027	Decor & Access	STAND	WICKER PLANT STAND	10"X32"	BROWN	NA	Unknown	\$ -	Unknown
2020.003.028	Decor & Access	Other	FIREPLACE TOOLS, 4 PCS, BRASS	30"X8"	BRASS	NA	Unknown	\$ -	Unknown
2020.003.029	Linens	RUNNERS	RUNNER	12"X32"	MULTI-COLOUR	NA	Unknown	\$ -	Unknown
2020.003.030	Decor & Access	Candles	PAIR, SILVER CANDLE STICKS	2.5"X3.5"	SILVER	NA	Unknown	\$ -	Unknown
2020.003.031	Decor & Access	STAND	BRASS INK STAND/WELL WITH GLASS INSERT (THIS IS MATCHED WITH PAIR OF BRASS CANDLESTICKS 2020.003.050A&B	4.5"X4.5"	BRASS	NA	Unknown	\$ -	Unknown
2020.003.032	Decor & Access	OTHER	NIB INK PEN/ DIPPING PEN	NA	WOOD	NA	Unknown	\$ -	Unknown
2020.003.033	Decor & Access	OTHER	MARBLE INK BLOTTER, BRASS	5"X2"	BRASS IN MARBLE	NA	Unknown	\$ -	Unknown

**Schedule "D"**  
**Bovaird House Artifact inventory**

HBH Number	Group	SubGroup	Description	Dimensions	Colour, Other Descrip.	Serial Number	Leased/ Owned	Appraised Value	Date Acquired
2020.003.034	Decor & Access	Picture	PHOTO B&W - LITTLE GIRL SITTING	6"X9"	NA	NA	Unknown	\$ -	Unknown
2020.003.035	Decor & Access	Picture	PHOTO B&W - BABY IN CHAIR	2.25"X4"	NA	NA	Unknown	\$ -	Unknown
2020.003.036	Decor & Access	Picture	PHOTO B&W - WOMAN SITTING	2.25"X4"	NA	NA	Unknown	\$ -	Unknown
2020.003.037	Decor & Access	Picture	PHOTO B&W - YOUNG WOMAN, JN. EDY & CO	2.25"X4"	NA	NA	Unknown	\$ -	Unknown
2020.003.038	Decor & Access	Picture	PHOTO B&W - 2 MEN (1 SITTING), AG HAMILTON	3.5"X5"	NA	NA	Unknown	\$ -	Unknown
2020.003.039	Decor & Access	Picture	PHOTO B&W - 2 ROWS OF PEOPLE, JOHNSTON'S SUMMIT	6.5"X 5.5"	NA	NA	Unknown	\$ -	Unknown
2020.003.040	Decor & Access	Picture	PHOTO B&W - 2 ROWS OF MEN IN OVERALLS	7.5" X 5.5"	NA	NA	Unknown	\$ -	Unknown
2020.003.041	Decor & Access	Picture	PHOTO B&W - BOY & GIRL, SIGNED AEM COLLUM	6.5"X4"	NA	NA	Unknown	\$ -	Unknown
2020.003.042	Decor & Access	Picture	PHOTO B&W - MAN WITH BEARD, WOMAN STANDING	6.5"X4"	NA	NA	Unknown	\$ -	Unknown
2020.003.043	Kitchenware	JUGS	PITCHER, PRESSED GLASS WITH HANDLE, 8 POINT STAR	4.5"X5"X8"	CLEAR	NA	Unknown	\$ -	Unknown
2020.003.044	Decor & Access	Other	COMPOTE PRESSED GLASS PEDESTAL, NO LID	8"	NA	NA	Unknown	\$ -	Unknown
2020.003.045	Dinnerware	Serving Utensils	BREAD KNIFE, BONE HANDLE, CARVED	12"	STAINLESS STEEL	NA	Unknown	\$ -	Unknown
2020.003.046	Dinnerware	Teapots	TEAPOT WITH LID, GOLD TRIM, PORCELAIN	6"X7"	WHITE/FLORAL	NA	Unknown	\$ -	Unknown
2020.003.047	Kitchenware	Jugs	PITCHER, 3 PART MOLD APPLIED HANDLE, PRESSED	8"X5"	CLEAR GLASS	NA	Unknown	\$ -	Unknown
2020.003.048	Kitchenware	JUGS	PITCHER, GLASS, CLEAR, IRIS PATTERN	9"X6"	CLEAR	NA	Unknown	\$ -	Unknown
2020.003.050A	Lighting	Candlesticks	CANDLESTICKS, BRASS, PAIR, A&B (MATCHED WITH INKWELL #2020.003.031)	NA	BRASS	NA	Unknown	\$ -	Unknown
2020.003.050B	Lighting	Candlesticks	CANDLESTICKS, BRASS, PAIR, A&B (MATCHED WITH INKWELL #2020.003.031)	NA	BRASS	NA	Unknown	\$ -	Unknown
2020.003.051	Kitchenware	Other	CARPET BEATER, AUSTRIA "RZ"	31"	BEIGE	NA	Unknown	\$ -	Unknown
2020.003.052	Clothing	Dresses	2 PIECE MOURNING DRESS, RED VELVET COLLAR BUTTONED FRONT	NA	BLACK	NA	Unknown	\$ -	Unknown
2020.003.053	Personal Accessories	Jewellery	WORKED NECKLACE	24"	GOLD TONE	NA	Unknown	\$ -	Unknown
2020.003.054	Decor & Access	Lamps	OIL LAMP SCONCE W/ MERCURY REFLECTOR, CAST IRON WALL BRACKET	13" X 11"	NA	NA	Unknown	\$ -	Unknown
2020.003.056	Paper Goods	Books	BOOK - CURRIER & IVES (BOOK OF PRINTS), PETERS, 1942	12"X14"	NA	NA	Unknown	\$ -	Unknown
2020.003.057	Paper Goods	Books	BOOK - THE GIRLS OWN ANNUAL	10"X12"X2"	BURGUNDY	NA	Unknown	\$ -	Unknown
2020.003.058	Paper Goods	Books	BOOK - TRAVEL AND ADVENTURES, HARDCOVER	NA	BLUE	NA	Unknown	\$ -	Unknown
2020.003.059	Paper Goods	Books	BOOK - BOB SCOTT'S FIDDLE TUNES, 1955	NA	NA	NA	Unknown	\$ -	Unknown

**Schedule “D”**  
**Bovaird House Artifact inventory**

HBH Number	Group	SubGroup	Description	Dimensions	Colour, Other Descrip.	Serial Number	Leased/ Owned	Appraised Value	Date Acquired
2020.003.060	Paper Goods	Documents	MAGAZINE - DELINEATOR 1892, TORONTO	8.5"X11"	NA	NA	Unknown	\$ -	Unknown
2020.003.061	Other	Other	PIANO STOOL, METAL BASE, BROCADE TOP	20.5"	NA	NA	Unknown	\$ -	Unknown
2020.003.062	Other	Other	PUMP ORGAN, W. DOHERTY & CO., THE PALMS	72"X24.5"X5'	NA	NA	Unknown	\$ -	Unknown
2020.003.063	Decor & Access	Carpet	FRINGED AREA RUG WITH VARIOUS COLOURS	101"X142"	RED & BLACK	NA	Unknown	\$ -	Unknown
2020.003.064	Decor & Access	Lamps	OIL LAMP SCONCE W/ MERCURY REFLECTOR, CAST IRON WALL BRACKET	17"X8"	NA	NA	Unknown	\$ -	Unknown
2020.003.065	Clock	Clocks	CLOCK, MANTLE, SESSIONS, USA, METAL FEET, HR & 1/2 HR CHIME, WOOD CASE	NA	BLACK	NA	Unknown	\$ 250.00	Unknown
2020.003.067A	Linens	Sheets	PILLOWCASE, LACE EDGING (PAIR A/B)	NA	WHITE	NA	Unknown	\$ -	Unknown
2020.003.067B	Linens	Sheets	PILLOWCASE, LACE EDGING (PAIR A/B)	NA	WHITE	NA	Unknown	\$ -	Unknown
2020.003.068A	Clothing	Shoes	WOMEN'S SHOES, LACE-UP, SMALL POINT 1.5" HEEL, NOT OLD (PAIR A/B)	NA	GREY	NA	Unknown	\$ -	Unknown
2020.003.068B	Clothing	Shoes	WOMEN'S SHOES, LACE-UP, SMALL POINT 1.5" HEEL, NOT OLD (PAIR A/B)	NA	GREY	NA	Unknown	\$ -	Unknown
2020.003.069	Decor & Access	Carpet	SCATTER RUG, BLACK STRIP WITH 2 ROSES	40"X23"	BLACK	NA	Unknown	\$ -	Unknown
2020.003.070	Personal Accessories	Purses	METAL CHAINLINK LADIES PURSE, WITH CLASP	6"X4.5"	GREEN/PINK	NA	Unknown	\$ -	Unknown
2020.003.071	Linens	RUNNERS	RUNNER, OFF WHITE, STITCHED CUT PATTERN	44.5"X13.5"	OFF-WHITE	NA	Unknown	\$ -	Unknown
2020.003.072	Decor & Access	Picture	PRINT, VASE WITH PURPLE FLOWRES, WOOD FRAME	16"X12.5"	NA	NA	Unknown	\$ -	Unknown
2020.003.073	Furniture	Chairs	RED VELVET CHAIR WITH WOOD CUREVED ARMS, NAIL HEAD EMBELLISHMENTS	39"X25"X23"	RED	NA	Unknown	\$ -	Unknown
2020.003.074	Linens	Quilts	QUILTING LOOP, WITH STARTING QUILT (PINK&BLUE SQUARES) LOOP MADE BY GIBS MANUFACTURING	23"	NA	NA	Unknown	\$ -	Unknown
2020.003.075	Paper goods	Books	BOOK - OUR BESSIE [R.N. CAREY],	7"X5"	BROWN	NA	Unknown	\$ -	Unknown
2020.003.076	Paper goods	Books	BOOK - NEW TESTAMENT, WITH BLACK LEATHER COVER	*'X5.75"X1.5"	BLACK	NA	Unknown	\$ -	Unknown
2020.003.077	Furniture	Bed	CHILD'S SPOOL BED	50" x 28" x 27"	Light Brown	NA	Unknown	\$ -	Unknown
2020.003.078	Furniture	Chairs	PAINTED CHAIR	32" x 18" x 14"	RED	NA	Unknown	\$ -	Unknown
2020.003.079	Furniture	Chairs	BENCH, WOOD	42" x 9" x 17"	Natural	NA	Unknown	\$ -	Unknown
2020.003.080	Furniture	Cradle	CHILD'S CRADLE [2 POSTS REMOVED]	38" x 20" x 24"	Brown	NA	Unknown	\$ -	Unknown
2020.003.081	Other	Luggage	TRUNK, HALF ROUND TOP	29"x23"x20"	Teal	NA	Unknown	\$ -	Unknown
2020.003.082	Decor & Access	Other	SOAP DISH, WITH INSERT AND LID	6" x 2"	Brown on White	NA	Unknown	\$ -	Unknown
2020.003.083	Decor & Access	Other	HAIR SAVER DISH WITH LID, WOOD	4" x 2"	Brown	NA	Unknown	\$ -	Unknown

**Schedule "D"**  
**Bovaird House Artifact inventory**

HBH Number	Group	SubGroup	Description	Dimensions	Colour, Other Descrip.	Serial Number	Leased/ Owned	Appraised Value	Date Acquired
2020.003.084	Personal Accessories	Razer	STRAIGHT RAZOR WITH IVORY HANDLE, WITH BOX, "TONSCRIAL GEM"	6" x 1" x 1"	Brown	NA	Unknown	\$ -	Unknown
2020.003.085	General Tools	Woolmaking	CLOCK TYPE WOOL WINDER	14" x 38" x 28"	NA	NA	Unknown	\$ -	Unknown
2020.003.086	Personal Accessories	Razor	STRAIGHT RAZOR/BOX, H. BROKER & CO.	7"X1"X0.5"	BLACK	NA	Unknown	\$ -	Unknown
2020.003.087	Furniture	Washstand	WASH STAND; HOLE FOR BOWL & SHELF BELOW	17"X13"X33"	BLACK	NA	Unknown	\$ -	Unknown
2020.003.088	Decor & Access	Carpet	WOVEN RUG, MULTI-COLOUR	60"X48"	PURPLE, BROWN, GREEN, BLACK	NA	Unknown	\$ -	Unknown
2020.003.089	Furniture	Dressers	DRESSER, SCROLL GALLERY, ORIGINAL FINISH, 2 SIDE BY SIDE DRAWERS, 3 FULL SIZE DRAWERS, FROM MARKHAM, C1840	48"X22"X53"	BROWN	NA	Unknown	\$ 1,500.00	Unknown
2020.003.092	Kitchenware	Other	CROCK "EDMANDS & CO." BLUE BIRD ON BRANCH, BODY CRACKED	11.5"X8.5"	LT BROWN	NA	Unknown	\$ -	Unknown
2020.003.093	Kitchenware	Other	WOODEN TOOL BOX HANDLED WITH ROSE HEAD NAILS, C1800	15"X8"X5"	NA	NA	Unknown	\$ -	Unknown
2020.003.094	Furniture	Other	WOODEN CHEST MARKED HARNESS ACCESSORIES, TOP LIFTS	12"X6.5"X5"	NA	NA	Unknown	\$ -	Unknown
2020.003.095	Decor & Access	OTHER	WAGON WHEEL, ORIGINAL RED PAINT	39"	WOOD/METAL	NA	Unknown	\$ -	Unknown
2020.003.096	Kitchenware	Other	BASKET, WOVEN REED WITH WOODEN HANDLE	9.5"X11"X12"	NA	NA	Unknown	\$ 75.00	Unknown
2020.003.097	Furniture	Chairs	WOODEN BENCH, WATERLOO COUNTY	75"X12"X17"	NA	NA	Unknown	\$ 350.00	Unknown
2020.003.099	Kitchenware	Other	BOWL, KITCHEN, CROCKWARE	10.5"X5"	DARK BROWN	NA	Unknown	\$ 25.00	Unknown
2020.003.100	Dinnerware	Cutlery	KNIVES & FORKS (4 EACH), WOODEN HANDLED (ACCESSION # APPLIED TO ONLY ONE)	NA	NA	NA	Unknown	\$ -	Unknown
2020.003.101A	Kitchenware	Pots	POT, DOUBLE BOILER, COPPER, RIVETED WROUGHT IRON HANDLE A & B	6.5"x6.5"	NA	NA	Unknown	\$ -	Unknown
2020.003.101B	Kitchenware	Pots	POT, DOUBLE BOILER, COPPER, RIVETED WROUGHT IRON HANDLE A & B	6.5"x6.5"	NA	NA	Unknown	\$ -	Unknown
2020.003.102	Decor & Access	oTher	GUN/RIFLE, FLINT LOCK (NOT A RIFLE) READS ENFIELD WITH A CROWN ABOVE, C1840 (1840 STAMPED ON HANDLE)	50" LONG	BROWN	NA	Unknown	\$ -	Unknown
2020.003.103	Other	other	WAGON, DOG CART, WOOD, NO PAINT, IRON RIM WHEELS, C1875	33"X20"X23"	LT BROWN	NA	Unknown	\$ -	Unknown
2020.003.104	Kitchenware	Other	MAPLE SUGAR MOLDS, 6 MOLDS, MULTIPLE PARTS, C1880	27"X14"X6"	LT BROWN	NA	Unknown	\$ 200.00	Unknown
2020.003.105	Furniture	Cupboard	DISH CUPBOARD, 2 SHELF/2 DRAWERS, C1820 (THIS SAME PIECE IS SHOWN IN HOWARD PAIN'S BOOK PAGE 76, PHOTO)	50"X27"X71"	DARK RED	NA	Unknown	\$ 6,000.00	Unknown
2020.003.106	Kitchenware	Other	TINDERBOX, GOODWIN FORGE (REPRODUCTION) C/W FLINT, STRIKE & TINDER	6"X3.5"X1"	TIN	NA	Unknown	\$ -	Unknown
2020.003.107	Decor & Access	Other	PITCHER, POTTERY, C1875	5"X4.5" DIA	BROWN	NA	Unknown	\$ -	Unknown
2020.003.108	Decor & Access	Other	BOWL POTTERY	3"X4.5"	LT BROWN	NA	Unknown	\$ -	Unknown

**Schedule “D”**  
**Bovaird House Artifact inventory**

HBH Number	Group	SubGroup	Description	Dimensions	Colour, Other Descrip.	Serial Number	Leased/ Owned	Appraised Value	Date Acquired
2020.003.109	Dinnerware	Plates	PLATES, FLOW BLUE, "MARGUERITE WH. RINDLE", H. G. GRINDLEY ENGLAND, SET OF 8 + 1 PLATTER (ACCESSION # APPLIED TO 1 ONLY)	8"	BLUE/GOLD ON WHITE	NA	Unknown	\$ -	Unknown
2020.003.110	Decor & Access	Other	CRANE, WROUGHT IRON, HAND FORGED, C1830, (IN FIREPLACE)	40"X21"	BROWN/RUST	NA	Unknown	\$ 250.00	Unknown
2020.003.111	Kitchenware	Pots	SKILLET, CAST IRON, TRIPOD FEET	4.5X9"	BLACK	NA	Unknown	\$ -	Unknown
2020.003.112	Kitchenware	Pots	CASH IRON POT, 6 QRT #9, LONG HANDLE, A KENRICK & SONS	6.5"X9"	BLACK	NA	Unknown	\$ -	Unknown
2020.003.113	Kitchenware	Pots	POT, CAST IRON, #9 FINDLAY, WIRE HANDLE WITH LID	5"X11"	BLACK	NA	Unknown	\$ -	Unknown
2020.003.114	Kitchenware	Pots	POT, CAST IRON, WAGNER WARE SIDNEY, WIRE HANDLE NO LID, CW STRAINER INSERT	4"X10"	BLACK	NA	Unknown	\$ -	Unknown
2020.003.115	Kitchenware	Pots	POT, CAST IRON, #8, WIRE HANDLE, NO LID	4"X10"	BLACK	NA	Unknown	\$ -	Unknown
2020.003.116	Kitchenware	Pots	SKILLET, CAST IRON, #3	1"X6.5"	BLACK	NA	Unknown	\$ -	Unknown
2020.003.117	Linens	Quilts	QUILT, LEMOYNE STAR or EIGHT-POINTED STAR, C1890	NA	BLUE/RED/WHITE/GREY	NA	Unknown	\$ -	Unknown
2020.003.119	Linens	Quilts	QUILT, LOG CABIN, DARK BLUE 1" BORDER	NA	BLUE	NA	Unknown	\$ -	Unknown
2020.003.120	Linens	Quilts	QUILT, WHITE WITH WIDE LIGHT BLUE BORDER	NA	WHITE	NA	Unknown	\$ -	Unknown
2020.003.121	Linens	Quilts	QUILT, BIEGE WITH LARGE YELLOW TUPLIPS	NA	BIEGE	NA	Unknown	\$ -	Unknown
2020.003.123	Decor & Access	Other	PIN DISH, GOLD LID WITH BRAMPTON POST OFFICE (DOMINION BUILDING)	NA	PORCELAIN	NA	Unknown	\$ -	Unknown
2020.003.124	Decor & Access	Other	HAIR WREATH, IN SHADOW BOX, C1875	26"X28"X4"	WOOD/GLASS	NA	Unknown	\$ -	Unknown
NA	Kitchenware	OTHER	KNIFE STAND, PAIR, CLOVERLEAF ENDS (No suitable place for accession numbers)	3"X1.5"	SILVERPLATE	NA	Unknown	\$ -	Unknown
NA	Decor & Access	Other	BEAR SKIN (NO ACCESSION NUMBER)	58"x40"	Brown	NA	Unknown	\$ -	Unknown
NA	Kitchenware	Other	2 PC - IRON STOVE CLEAN OLLT (NO ACCESSION NUMBER)	9"X6"X2	NA	NA	Unknown	\$ -	Unknown
NA	Decor & Access	OTHER	FIRE IRON	30"	BRASS	G950-153-4	Unknown	\$ -	Unknown
NA	Other	OTHER	Hand forged hook with screw holes (\$7 each x 2)	NA	NA	NA	ON LOAN FROM ROBERT CARNWELL	\$ -	11/20/2022
NA	Other	OTHER	Hand forged fireplace ash rake	NA	NA	NA	ON LOAN FROM ROBERT CARNWELL	\$ -	11/20/2022



**Schedule “D”**  
**Bovaird House Artifact inventory**

HBH Number	Group	SubGroup	Description	Dimensions	Colour, Other Descrip.	Serial Number	Leased/ Owned	Appraised Value	Date Acquired
NA	Other	OTHER	Sheep shearer with cast handle	NA	NA	NA	ON LOAN FROM ROBERT CARNWELL	\$ -	11/20/2022
NA	Other	OTHER	Hand forged wrought iron dough scraper (\$20 each x 3)	NA	NA	NA	ON LOAN FROM ROBERT CARNWELL	\$ -	11/20/2022
NA	Other	OTHER	Hand forged wrought iron vegetable chopper	NA	NA	NA	ON LOAN FROM ROBERT CARNWELL	\$ -	11/20/2022
NA	Other	OTHER	Cast iron stove handle with coil grip	NA	NA	NA	ON LOAN FROM ROBERT CARNWELL	\$ -	11/20/2022
NA	Other	OTHER	Rope maker	NA	NA	NA	ON LOAN FROM ROBERT CARNWELL	\$ -	11/20/2022
NA	Other	OTHER	Sickle (hand forged?)	NA	NA	NA	ON LOAN FROM ROBERT CARNWELL	\$ -	11/20/2022
NA	Other	OTHER	Maple Sugar mold	NA	NA	NA	ON LOAN FROM ROBERT CARNWELL	\$ -	11/20/2022
NA	Other	OTHER	Hand forged wall hooks with chisel shaped end (\$10 each x 3)	NA	NA	NA	ON LOAN FROM ROBERT CARNWELL	\$ -	11/20/2022
NA	Other	OTHER	PEELER DEVICE ???	NA	NA	NA	ON LOAN FROM ROBERT CARNWELL	\$ -	11/20/2022
NA	Other	OTHER	Ice tongs	NA	NA	NA	ON LOAN FROMROBERT CARNWELL	\$ -	11/20/2022

**Schedule “D”**  
**Bovaird House Artifact inventory**

HBH Number	Group	SubGroup	Description	Dimensions	Colour, Other Descrip.	Serial Number	Leased/ Owned	Appraised Value	Date Acquired
NA	Other	OTHER	Wooden wood plane	NA	NA	NA	ON LOAN FROM ROBERT CARNWELL	\$ -	11/20/2022
NA	Other	OTHER	Angled hand drill brace	NA	NA	NA	ON LOAN FROM ROBERT CARNWELL	\$ -	11/20/2022
NA	Other	OTHER	T-handled borer or reamer (hand forged?)	NA	NA	NA	ON LOAN FROM ROBERT CARNWELL	\$ -	11/20/2022
NA	Other	OTHER	Double Crusie Lamp (Scottish)	NA	NA	NA	ON LOAN FROM ROBERT CARNWELL	\$ -	11/20/2022
NA	Other	OTHER	Doorbell hanger (forged iron and sleighbell)	NA	NA	NA	ON LOAN FROM ROBERT CARNWELL	\$ -	11/20/2022
NA	Other	OTHER	Bottle (hexagonal "PEPTO-MANGAN GUDE"	NA	NA	NA	ON LOAN FROM ROBERT CARNWELL	\$ -	11/20/2022
NA	Other	OTHER	Calf weaning collar (leather, wood, metal spikes)	NA	NA	NA	ON LOAN FROM ROBERT CARNWELL	\$ -	11/20/2022
NA	Other	OTHER	Candle mold (tin, one handle, 12 tubes)	NA	NA	NA	ON LOAN FROM ROBERT CARNWELL	\$ -	11/20/2022
NA	Other	OTHER	Fruit picking bucket (Tin with handle and strap holes)	NA	NA	NA	ON LOAN FROM ROBERT CARNWELL	\$ -	11/20/2022
NA	Other	OTHER	Bull nose lead (hand forged with rope)	NA	NA	NA	ON LOAN FROM ROBERT CARNWELL	\$ -	11/20/2022

**Schedule “D”**  
**Bovaird House Artifact inventory**

HBH Number	Group	SubGroup	Description	Dimensions	Colour, Other Descrip.	Serial Number	Leased/ Owned	Appraised Value	Date Acquired
NA	Other	OTHER	Candle mold (SHORT, 1 handle, 12 tubes) This has been cut/alterd so may be worth nothing	NA	NA	NA	ON LOAN FROM ROBERT CARNWELL	\$ -	11/20/2022
NA	Other	OTHER	Apple Peeler (Hudson Parer Co. Leominster, Mass Pat. 1882)	NA	NA	NA	ON LOAN FROM ROBERT CARNWELL	\$ -	11/20/2022
NA	Other	OTHER	Horse harness (pair with cast brass decore)	NA	NA	NA	ON LOAN FROM ROBERT CARNWELL	\$ -	11/20/2022
NA	Other	OTHER	shoulder yoke (original red paint, leather straps, hardware)	NA	NA	NA	ON LOAN FROM ROBERT CARNWELL	\$ -	11/20/2022
NA	Other	OTHER	Hay knife (red/black paint)	NA	NA	NA	ON LOAN FROM ROBERT CARNWELL	\$ -	11/20/2022
NA	Other	OTHER	Seed bag counter orig peg, red paint, 3 rows of 9 holes	NA	NA	NA	ON LOAN FROM ROBERT CARNWELL	\$ -	11/20/2022
NA	Other	OTHER	Hand held seeder/planter (wood and tin)	NA	NA	NA	ON LOAN FROM ROBERT CARNWELL	\$ -	11/20/2022
NA	Other	OTHER	Hay knife/spade (foot operated spade like tool)	NA	NA	NA	ON LOAN FROM ROBERT CARNWELL	\$ -	11/20/2022
NA	Other	OTHER	Flax Hetchel (double set of spikes) Added 10% for unusual	NA	NA	NA	ON LOAN FROM ROBERT CARNWELL	\$ -	11/20/2022
NA	Other	OTHER	Wheelwright's Traveler (wrought iron, hand forged with hanging hole)	NA	NA	NA	ON LOAN FROM ROBERT CARNWELL	\$ -	11/20/2022

**Schedule “D”**  
**Bovaird House Artifact inventory**

HBH Number	Group	SubGroup	Description	Dimensions	Colour, Other Descrip.	Serial Number	Leased/ Owned	Appraised Value	Date Acquired
NA	Other	OTHER	Wheelwright's Traveler (wrought iron, hand forged with wood handle)	NA	NA	NA	ON LOAN FROM ROBERT CARNWELL	\$ -	11/20/2022
NA	Other	OTHER	Ice tongs with compound hinge	NA	NA	NA	ON LOAN FROM ROBERT CARNWELL	\$ -	11/20/2022
NA	Other	OTHER	Rolling pin (multi sided with base) Flax Break?	NA	NA	NA	ON LOAN FROM ROBERT CARNWELL	\$ -	11/20/2022
NA	Other	OTHER	Grain Flail/Thresher	NA	NA	NA	ON LOAN FROM ROBERT CARNWELL	\$ -	11/20/2022
NA	Other	OTHER	Rocking chair with thatched seat and acorn finials	NA	NA	NA	ON LOAN FROM ROBERT CARNWELL	\$ -	11/20/2022
NA	Other	OTHER	Cooper's barrel sealing/closing tool ????	NA	NA	NA	ON LOAN FROM ROBERT CARNWELL	\$ -	11/20/2022
NA	Other	OTHER	Barm beam drill (adjustable angle) <b>(get province details from Bob)</b>	NA	NA	NA	ON LOAN FROM ROBERT CARNWELL	\$ -	11/20/2022
NA	Other	OTHER	Hay hook (wrought iron, hand forged, all metal)	NA	NA	NA	ON LOAN FROM ROBERT CARNWELL	\$ -	11/20/2022
NA	Other	OTHER	14 early bottles (12) embossed, labled with tobacco, 1 cobalt, 1 corked with liquid	NA	NA	NA	ON LOAN FROM ROBERT CARNWELL	\$ -	11/20/2022
NA	Other	OTHER	Mailbox bracket and hinges for post (no mail box)	NA	NA	NA	ON LOAN FROM ROBERT CARNWELL	\$ -	11/20/2022

**Schedule “D”**  
**Bovaird House Artifact inventory**

HBH Number	Group	SubGroup	Description	Dimensions	Colour, Other Descrip.	Serial Number	Leased/ Owned	Appraised Value	Date Acquired
NA	Other	OTHER	Family Holy Bible. Bound with embossed leather. Damaged spine replaired with duct tape	NA	NA	NA	ON LOAN FROM ROBERT CARNWELL	\$ -	11/20/2022
NA	Other	OTHER	All wood chair with single board seat. 4 spindles half way up the back	NA	NA	NA	ON LOAN FROM ROBERT CARNWELL	\$ -	11/20/2022
NA	Other	OTHER	Pottery spittoon	NA	NA	NA	ON LOAN FROMROBERT CARNWELL	\$ -	11/20/2022
NA	Other	OTHER	Cast iron string dispenser	NA	NA	NA	ON LOAN FROM ROBERT CARNWELL	\$ -	11/20/2022
NA	Other	OTHER	Boot/shoe scraper. (wrought iron hand forged) floor mounted	NA	NA	NA	ON LOAN FROM ROBERT CARNWELL	\$ -	11/20/2022
NA	Other	OTHER	Hand forged wall hook with chisel shaped end	NA	NA	NA	ON LOAN FROM ROBERT CARNWELL	\$ -	11/20/2022
NA	Other	OTHER	iron hook to fit over door or railing (for meat?)	NA	NA	NA	ON LOAN FROM ROBERT CARNWELL	\$ -	11/20/2022
NA	Other	OTHER	Hay knife/spade (foot operated spade like tool	NA	NA	NA	ON LOAN FROM ROBERT CARNWELL	\$ -	11/20/2022
NA	Other	OTHER	Wooden barrel pump with lables	NA	NA	NA	ON LOAN FROM ROBERT CARNWELL	\$ -	11/20/2022
NA	Other	OTHER	Wooden pitch fork (3 prong)	NA	NA	NA	ON LOAN FROM ROBERT CARNWELL	\$ -	11/20/2022

**Schedule "D"**  
**Bovaird House Artifact inventory**

HBH Number	Group	SubGroup	Description	Dimensions	Colour, Other Descrip.	Serial Number	Leased/ Owned	Appraised Value	Date Acquired
NA	Other	OTHER	Bow saw (hand made? With original paint)	NA	NA	NA	ON LOAN FROM ROBERT CARNWELL	\$ -	11/20/2022
NA	Other	OTHER	Cabbage shredder/slicer all wood with metal blades and screw assembly	NA	NA	NA	ON LOAN FROM ROBERT CARNWELL	\$ -	11/20/2022
NA	Other	OTHER	Wooden device for keeping cattle from roaming or going through fence	NA	NA	NA	ON LOAN FROM ROBERT CARNWELL	\$ -	11/20/2022
NA	Other	OTHER	Large metal store scale (rusted and missing bracket to hold tin scoop	NA	NA	NA	ON LOAN FROM ROBERT CARNWELL	\$ -	11/20/2022
NA	Other	OTHER	Bilbo-Catcher (repro of child's early wooden toy. Not antique) \$5 each	NA	NA	NA	ON LOAN FROM ROBERT CARNWELL	\$ -	11/20/2022
NA	Other	OTHER	Pair matching cast iron kerosene lamp wall brackets (both missing wall mounts)	NA	NA	NA	ON LOAN FROM ROBERT CARNWELL	\$ -	11/20/2022
NA	Other	OTHER	Horse tooth file	NA	NA	NA	ON LOAN FROM ROBERT CARNWELL	\$ -	11/20/2022
NA	Other	OTHER	Tin (Walter Baker & Co. of Canada Limited and "Breakfast Coco" on one side, Woman in bonnet on other side	NA	NA	NA	ON LOAN FROM ROBERT CARNWELL	\$ -	11/20/2022
NA	Other	OTHER	Washing agitator with copper base, embossed "Simplex Bart" with wood handle	NA	NA	NA	ON LOAN FROM ROBERT CARNWELL	\$ -	11/20/2022
NA	Other	OTHER	Horse weight with rope ring and "15" embossed in metal	NA	NA	NA	ON LOAN FROM ROBERT CARNWELL	\$ -	11/20/2022

**Schedule "D"**  
**Bovaird House Artifact inventory**

HBH Number	Group	SubGroup	Description	Dimensions	Colour, Other Descrip.	Serial Number	Leased/ Owned	Appraised Value	Date Acquired
NA	Other	OTHER	Horse weight with resessed rope holder and "14" embossed in metal	NA	NA	NA	ON LOAN FROM ROBERT CARNWELL	\$ -	11/20/2022
NA	Other	OTHER	Horse bells (4) attached to iron strap	NA	NA	NA	ON LOAN FROM ROBERT CARNWELL	\$ -	11/20/2022
NA	Other	OTHER	Whale Oil Lamp (pattern ?) no burner and base broken and glued	NA	NA	NA	ON LOAN FROM ROBERT CARNWELL	\$ -	11/20/2022
NA	Other	OTHER	Large grinder for mounting on table, dog leg handle. J. SMART MANF'R BROCKVILLE C K	NA	NA	NA	ON LOAN FROM ROBERT CARNWELL	\$ -	11/20/2022
NA	Other	OTHER	Cast iron slicer, table top, with stencil lines. Flywheel with blade and wood handle. Roller and gear to move item forward as it's sliced	NA	NA	NA	ON LOAN FROM ROBERT CARNWELL	\$ -	11/20/2022
NA	Other	OTHER	Grinder (coffee/nuts?) dog leg handle, table clamp mount, wooden lid. The name "NORA" embossed on side	NA	NA	NA	ON LOAN FROM ROBERT CARNWELL	\$ -	11/20/2022
NA	Other	OTHER	Cast iron slicer, table clamp mount, "MAGIC" MARMALADE CUTTER embossed on side	NA	NA	NA	ON LOAN FROM ROBERT CARNWELL	\$ -	11/20/2022
NA	Other	OTHER	Wooden hand held grinder	NA	NA	NA	ON LOAN FROM ROBERT CARNWELL	\$ -	11/20/2022
NA	Other	OTHER	Wooden hand held grinder (mushroom finial handle)	NA	NA	NA	ON LOAN FROM ROBERT CARNWELL	\$ -	11/20/2022
NA	Other	OTHER	Potato ricer/masher pewter/aluminum? PAT. OCT 15 '87 and SILVER & CO NY embossed on handle	NA	NA	NA	ON LOAN FROM ROBERT CARNWELL	\$ -	11/20/2022

**Schedule “D”**  
**Bovaird House Artifact inventory**

HBH Number	Group	SubGroup	Description	Dimensions	Colour, Other Descrip.	Serial Number	Leased/ Owned	Appraised Value	Date Acquired
NA	Other	OTHER	Cast iron plumbob and string	NA	NA	NA	ON LOAN FROM ROBERT CARNWELL	\$ -	11/20/2022
NA	Other	OTHER	Whisk (looks modern)	NA	NA	NA	ON LOAN FROM ROBERT CARNWELL	\$ -	11/20/2022
NA	Other	OTHER	Cast iron hammer with serated teeth head and hollowed handle (all metal)	NA	NA	NA	ON LOAN FROM ROBERT CARNWELL	\$ -	11/20/2022
NA	Other	OTHER	Cast iron four bladed chopper	NA	NA	NA	ON LOAN FROM ROBERT CARNWELL	\$ -	11/20/2022
NA	Other	OTHER	Wooden string pulled spinning top (repro of child's early wooden toy. Not antique)	NA	NA	NA	ON LOAN FROM ROBERT CARNWELL	\$ -	11/20/2022
NA	Other	OTHER	Horse brass decoration	NA	NA	NA	ON LOAN FROMROBERT CARNWELL	\$ -	11/20/2022
NA	Other	OTHER	Tin cookie cutters (4)	NA	NA	NA	ON LOAN FROM ROBERT CARNWELL	\$ -	11/20/2022
NA	Other	OTHER	Nut chopper/grinder. Tin and cast iron with wooden handle. Table clamp mount	NA	NA	NA	ON LOAN FROM ROBERT CARNWELL	\$ -	11/20/2022
NA	Other	OTHER	Brass human hand door knocker with no base/receiver. (modern and not antique)	NA	NA	NA	ON LOAN FROM ROBERT CARNWELL	\$ -	11/20/2022
NA	Other	OTHER	Cast iron nut cracker? Table clamp mount. JOHN A HURLEY INC BRIDGEPORT CT and PERFECTION are embossed	NA	NA	NA	ON LOAN FROM ROBERT CARNWELL	\$ -	11/20/2022



**Schedule “D”**  
**Bovaird House Artifact inventory**

HBH Number	Group	SubGroup	Description	Dimensions	Colour, Other Descrip.	Serial Number	Leased/ Owned	Appraised Value	Date Acquired
NA	Other	OTHER	Wood Spigot	NA	NA	NA	ON LOAN FROM ROBERT CARNWELL	\$ -	11/20/2022
NA	Other	OTHER	Pair of Wool Cards	NA	NA	NA	ON LOAN FROM ROBERT CARNWELL	\$ -	11/20/2022
NA	Other	OTHER	Sad Iron S. SMART MFG. CO. LTD. And BROCKVILLE ONT embossed	NA	NA	NA	ON LOAN FROM ROBERT CARNWELL	\$ -	11/20/2022
NA	Other	OTHER	Brass belt buckle?	NA	NA	NA	ON LOAN FROM ROBERT CARNWELL	\$ -	11/20/2022
NA	Other	OTHER	Egg beater, twin gear driven with coil handle (probably quite late, maybe 1930s?)	NA	NA	NA	ON LOAN FROM ROBERT CARNWELL	\$ -	11/20/2022
NA	Other	OTHER	Lemon squeezer? Pewter?	NA	NA	NA	ON LOAN FROM ROBERT CARNWELL	\$ -	11/20/2022
NA	Other	OTHER	2 bladed chopper with wooden handle	NA	NA	NA	ON LOAN FROMROBERT CARNWELL	\$ -	11/20/2022
NA	Other	OTHER	Apple peeler MFG BY HUDSON PARER CO embossed	NA	NA	NA	ON LOAN FROM ROBERT CARNWELL	\$ -	11/20/2022
NA	Other	OTHER	Bottle, early with paper label	NA	NA	NA	ON LOAN FROM ROBERT CARNWELL	\$ -	11/20/2022
NA	Other	OTHER	Round tin with label reading "Christies's CHOCOLATE WAFERS"	NA	NA	NA	ON LOAN FROM ROBERT CARNWELL	\$ -	11/20/2022

**Schedule “D”**  
**Bovaird House Artifact inventory**

HBH Number	Group	SubGroup	Description	Dimensions	Colour, Other Descrip.	Serial Number	Leased/ Owned	Appraised Value	Date Acquired
NA	Other	OTHER	26 cast iron sap spiles with metal wire hangers	NA	NA	NA	ON LOAN FROM ROBERT CARNWELL	\$ -	11/20/2022
NA	Other	OTHER	Uncounted cast iron sap spiles in 1940s(?) glass jar with red tin lid. Jar has potted flower decal applied to one side	NA	NA	NA	ON LOAN FROM ROBERT CARNWELL	\$ -	11/20/2022
NA	Other	OTHER	10 tin sap spiles (8 with metal wire hooks, 2 without hooks)	NA	NA	NA	ON LOAN FROM ROBERT CARNWELL	\$ -	11/20/2022
NA	Other	OTHER	Ogee Clock	NA	NA	NA	ON LOAN FROM ROBERT CARNWELL	\$ -	11/20/2022
NA	Other	OTHER	Child's Rocker	NA	NA	NA	ON LOAN FROM ROBERT CARNWELL	\$ -	11/20/2022
NA	Other	OTHER	Apron (not antique)	NA	NA	NA	ON LOAN FROM ROBERT CARNWELL	\$ -	11/20/2022
NA	Other	OTHER	Talcum powder tin (E. G. West & Co.) Wholesale Druggists and Manufacturing Chemists Toronto Canada	NA	NA	NA	ON LOAN FROM ROBERT CARNWELL	\$ -	11/20/2022
NA	Other	OTHER	Oxen Shoes (handforged) wrought iron?	NA	NA	NA	ON LOAN FROM ROBERT CARNWELL	\$ -	11/20/2022
NA	Other	OTHER	Bottles (4) 2 clear bottles, 1 carbolic acid poison with ribbing, 1 with label "POWELL'S GOLDEN INFLAMMATORY REMEDY FOR MAN OR BEAST"	NA	NA	NA	ON LOAN FROM ROBERT CARNWELL	\$ -	11/20/2022
NA	Other	OTHER	Weight for scale	NA	NA	NA	ON LOAN FROM ROBERT CARNWELL	\$ -	11/20/2022

**Schedule “D”**  
**Bovaird House Artifact inventory**

HBH Number	Group	SubGroup	Description	Dimensions	Colour, Other Descrip.	Serial Number	Leased/ Owned	Appraised Value	Date Acquired
NA	Other	OTHER	Frame carved with gold Oak leaves (B&W photo of a woman and two girls)	NA	NA	NA	ON LOAN FROM ROBERT CARNWELL	\$ -	11/20/2022
NA	Other	OTHER	Frame carved with gold Oak leaves (Painting or print of flowers in a vase)	NA	NA	NA	ON LOAN FROM ROBERT CARNWELL	\$ -	11/20/2022
NA	Other	OTHER	Bellows, antique (MADE BY CHRISTEN BELLOWS & MFG. CO. ST. LOUIS MO.)	NA	NA	NA	ON LOAN FROM ROBERT CARNWELL	\$ -	11/20/2022
NA	Other	OTHER	Bottles (5) 3 clear bottles, 1 amber/brown, 1 aqua	NA	NA	NA	ON LOAN FROM ROBERT CARNWELL	\$ -	11/20/2022
NA	Other	OTHER	Pair baby shoes/slippers with pink pom poms, small baby's hair brush	NA	NA	NA	ON LOAN FROM ROBERT CARNWELL	\$ -	11/20/2022
NA	Other	OTHER	Assortment of camisols, lace collars, bow tie	NA	NA	NA	ON LOAN FROM ROBERT CARNWELL	\$ -	11/20/2022
NA	Other	OTHER	Assortment of emboidered cloth napkins	NA	NA	NA	ON LOAN FROM ROBERT CARNWELL	\$ -	11/20/2022

**Schedule 'E'**  
**Map of Gardens Showing Areas of City and FHBH Responsibility**

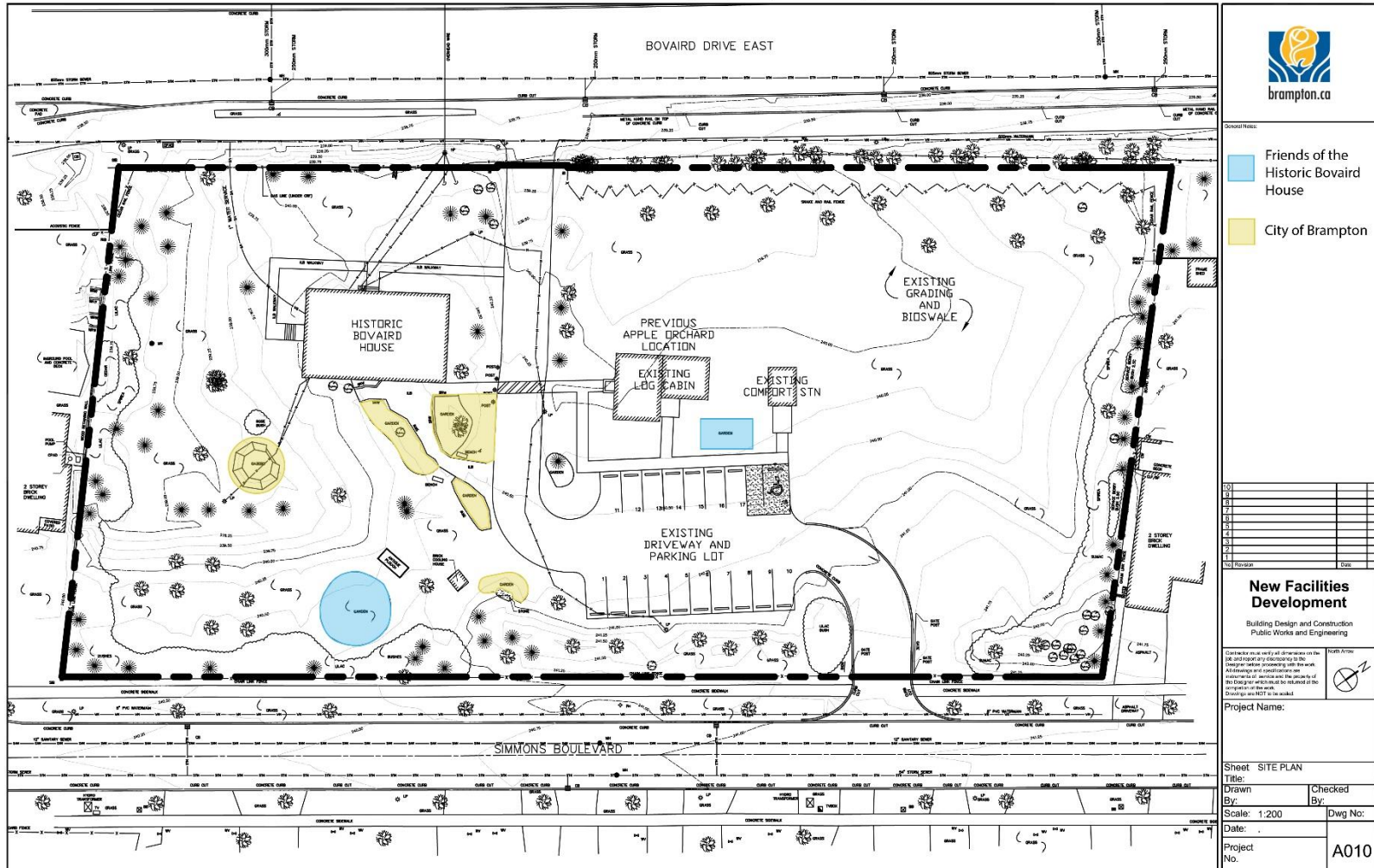

## **Schedule “F”**

### **Friends of Historic Bovaird House Constitution and Bylaws.**

## **By-law Friends of Historic Bovaird House (the “Corporation”) Amended July 12, 2017**

### **Section 1 - General**

#### ***1.00 Name and Address***

The name of the organization shall be “Friends of Historic Bovaird House”. The mailing address shall be as established from time to time by the Board of Directors.

#### ***1.00.1 Objectives***

The aims and objectives of the organization are as follows:

1. To uphold the Memorandum of Understanding as agreed on (Date).
2. To protect and preserve the significant historical buildings of the Bovaird House, the Pendergast Log House, and other historical buildings at 563 Bovaird Drive East, in Brampton, Ontario, by:
  - a. restoring and maintaining the buildings and surrounding grounds,
  - b. acquiring antiques and artifacts related to the era, and
  - c. creating publications with a view to commemorating the site and educating the public about it.
3. To provide a public amenity by establishing and maintaining an historical site about the Bovaird House, and
4. To provide educational group tours, for the benefit of the public.

#### ***1.01 Definitions***

In this by-law, unless the context otherwise requires:

1. "Act" means the Not-for-Profit Corporations Act, 2010 (Ontario) and, where the context requires, includes the regulations made under it, as amended or re-enacted from time to time;
2. "Board" means the board of directors of the Corporation;
3. "By-laws" means this by-law (including the schedules to this by-law) and all other by-laws of the Corporation as amended and which are, from time to time, in force;

4. "Chair" means the chair of the Board;
5. "Corporation" means the corporation that has passed these By-laws under the Act or that is deemed to have passed these By-laws under the Act;
6. "Director" means an individual occupying the position of director of the Corporation by whatever name he or she is called;
7. "Member" means a member of the Corporation;
8. "Members" means the collective membership of the Corporation; and
9. "Officer" means an officer of the Corporation.

### ***1.02 Interpretation***

Other than as specified in Section 1.01, all terms contained in this By-law that are defined in the Act shall have the meanings given to such terms in the Act. Words importing the singular include the plural and vice versa, and words importing one gender include all genders.

### ***1.03 Severability and Precedence***

The invalidity or unenforceability of any provision of this By-law shall not affect the validity or enforceability of the remaining provisions of this By-law. If any of the provisions contained in the By-laws are inconsistent with those contained in the Articles or the Act, the provisions contained in the Articles or the Act, as the case may be, shall prevail.

### ***1.04 Seal***

The seal of the Corporation, if any, shall be in the form determined by the Board.

### ***1.05 Execution of Contracts***

Deeds, transfers, assignments, contracts, obligations and other instruments in writing requiring execution by the Corporation may be signed by any two of its Directors. In addition, the Board may from time to time direct the manner in which and the persons by whom a document or type of document shall be executed. Any person authorized to sign any document may affix the corporate seal, if any, to the document. Any Director or Officer may certify a copy of any instrument, resolution, By-law or other document of the Corporation to be a true copy thereof.

## **Section 2 – Directors**

### ***2.01 Election and Term***

The Directors shall be elected by the Members at the Annual General Meeting. If vacancies arise throughout the year the Board may elect or appoint a member from the general membership to fill the vacancy. The term of office of the Directors (subject to the

provisions, if any, of the articles) shall be from the date of the meeting at which they are elected or appointed until the next annual meeting or until their successors are elected or appointed.

## **2.02 Vacancies**

The office of a Director shall be vacated immediately:

1. if the Director resigns his or her office by written notice to the secretary, which resignation shall be effective at the time it is received by the secretary or at the time specified in the notice, whichever is later;
2. if the Director dies or becomes bankrupt;
3. if the Director is found to be incapable of managing property by a court or under Ontario law; or
4. if, at a meeting of the Members, a resolution is passed by at least a majority of the votes cast by the Members removing the Director before the expiration of the Director's term of office.

## **2.03 Filling Vacancies**

A vacancy on the Board shall be filled as follows:

1. a quorum of Directors may fill a vacancy among the Directors;
2. if there is not a quorum of Directors or there has been a failure to elect the minimum number of Directors set out in the articles, the Directors in office shall, without delay, call a special meeting of Members to fill the vacancy and, if they fail to call such a meeting, the meeting may be called by any Member;
3. if the vacancy occurs as a result of the Members removing a Director, the Members may fill the vacancy by a majority vote and any Director elected to fill the vacancy shall hold office for the remainder of the removed Director's term; and
4. the Board may fill any other vacancy by a majority vote, and the appointee shall hold office for the remainder of the unexpired portion of the term of the vacating Director. After that, the appointee shall be eligible to be elected as a Director.

## **2.04 Committees**

Committees may be established by the Board as follows:

1. The Board may appoint from their number a managing Director or a committee of Directors and may delegate to the managing Director or committee any of the powers of the Directors excepting those powers set out in the Act that are not permitted to be delegated; and

2. Subject to the limitations on delegation set out in the Act, the Board may establish any committee it determines necessary for the execution of the Board's responsibilities. The Board shall determine the composition and terms of reference for any such committee. The Board may dissolve any committee by resolution at any time.

### ***2.05 Remuneration of Directors***

The Directors shall serve as such without remuneration and no Director shall directly or indirectly receive any profit from occupying the position of Director; provided that:

1. Directors may be reimbursed for reasonable expenses they incur in the performance of their Directors' duties;
2. Directors may be reimbursed for expenses incurred in connection with services they provide to the Corporation in their capacity other than as Directors, provided that the amount of any such reimbursement is:
  - (i) considered reasonable by the Board;
  - (ii) approved by the Board for payment by resolution passed before such payment is made; and
  - (iii) in compliance with the conflict of interest provisions of the Act; and
3. Notwithstanding the foregoing, no Director shall be entitled to any remuneration for services as a Director or in other capacity if the Corporation is a charitable corporation, unless in compliance with the provisions of the Act and the law applicable to charitable corporations.

### ***2.06 Board of Director Size***

The affairs of the Corporation shall be managed by a Board of Directors within a minimum of 5 to a maximum of 11, which number will be fixed by the members from time to time within the minimum and maximum as set out in the Articles.

## **Section 3 - Board Meetings**

### ***3.01 Calling of Meetings***

Meetings of the Directors may be called by the Chair, Vice-Chair or any two Directors at any time and any place on notice as required by this By-law, provided that, for the first organizational meeting following incorporation, an incorporator or a Director may immediately call the first meeting to elect a Chair, a Vice-Chair, a Secretary and a Treasurer and all other positions deemed necessary for the efficient operation of the Organization as the Board shall determine by resolution from amongst themselves.

### ***3.02 Regular Meetings***

The Board may fix the place and time of regular Board meetings and send a copy of the resolution fixing the place and time of such meetings to each Director, and no other notice shall be required for any such meetings.



### **3.03 Notice**

Notice of the time and place for the holding of a meeting of the Board shall be given in the manner provided in Section 10 of this By-law to every Director of the Corporation not less than seven days before the date that the meeting is to be held. Notice of a meeting is not necessary if all of the Directors are present, and none objects to the holding of the meeting, or if those absent have waived notice or have otherwise signified their consent to the holding of such meeting. If a quorum of Directors is present, each newly elected or appointed Board may, without notice, hold its first meeting immediately following the annual meeting of the Corporation.

### **3.04 Chair**

The Chair shall preside at Board meetings. In the absence of the Chair, the Vice-Chair will preside or in the absence of both the Chair and Vice-Chair the Directors present shall choose one of their number to act as the Chair.

### **3.05 Voting**

Each Director has one vote. Questions arising at any Board meeting shall be decided by a majority of votes. In case of an equality of votes, the Chair shall not have a second or casting vote.

### **3.06 Participation by Telephone or Other Communications Facilities**

If all the Directors participating consent, a Board meeting may be held by telephone, electronic or other communication facilities that permit all persons participating in the meeting to communicate adequately with each other at the same time, and a Director participating by such means is deemed to be present at that meeting.

### **3.07 Quorum of the Board of Directors**

A quorum of the Board of Directors shall consist of a majority of the Directors.

## **Section 4 - Financial**

### **4.01 Banking**

The Board shall by resolution from time to time designate the bank in which the money, bonds or other securities of the Corporation shall be placed for safekeeping.

### **4.02 Financial Year**

The financial year of the Corporation ends on December 31 in each year or on such other date as the Board may from time to time by resolution determine.

## **Section 5 - Officers**

### ***5.01 Officers***

The Board shall appoint from among the Directors a Chair and may appoint any other person to be Vice-Chair, Treasurer and Secretary at its first meeting following the annual meeting of the Corporation. The office of Treasurer and Secretary may be held by the same person and may be known as the Secretary-Treasurer. The Board may appoint such other Officers and agents as it deems necessary, and who shall have such authority and shall perform such duties as the Board may prescribe from time to time.

### ***5.02 Office Held at Board's Discretion***

Any Officer shall cease to hold office upon resolution of the Board.

### ***5.03 Duties***

Officers shall be responsible for the duties assigned to them and they may delegate to others the performance of any or all of such duties.

### ***5.04 Duties of the Chair***

The Chair shall perform the duties described in sections 3.04 and 9.05, the duties described in Schedule A and such other duties as may be required by law or as the Board may determine from time to time.

### ***5.05 Duties of the Vice-Chair***

The Vice-Chair shall perform the duties described in Schedule B and such other duties as may be required by law or as the Board may determine from time to time.

### ***5.06 Duties of the Secretary***

The secretary shall perform the duties described in Schedule C and such other duties as may be required by law or as the Board may determine from time to time. □

### ***5.07 Duties of the Treasurer***

The treasurer shall perform the duties described in Schedule D and such other duties as may be required by law or as the Board may determine from time to time.

## **Section 6 - Protection of Directors and Others**

### ***6.01 Protection of Directors and Officers***

No Director, Officer or committee member of the Corporation will be liable for the acts, neglects or defaults of any other Director, Officer, committee member or employee of the Corporation or for joining in any receipt or for any loss, damage or expense happening to the Corporation through the insufficiency or deficiency of title to any property acquired by resolution of the Board or for or on behalf of the Corporation or for the insufficiency or deficiency of any security in or upon which any of the money of or belonging to the

Corporation shall be placed out or invested or for any loss or damage arising from the bankruptcy, insolvency or tortious act of any person, firm or Corporation with whom or which any moneys, securities or effects shall be lodged or deposited or for any other loss, damage or misfortune whatever which may happen in the execution of the duties of his or her respective office or trust provided that they have:

1. complied with the Act and the Corporation's articles and By-laws; and
2. exercised their powers and discharged their duties in accordance with the Act.

## **Section 7 - Conflict of Interest**

### ***7.01 Conflict of Interest***

A Director who is in any way directly or indirectly interested in a contract or transaction, or proposed contract or transaction, with the Corporation shall make the disclosure required by the Act. Except as provided by the Act, no such Director shall attend any part of a meeting of Directors or vote on any resolution to approve any such contract or transaction.

## **Section 8 - Members**

### ***8.01 Members***

Membership in the Corporation shall consist of the incorporators named in the Articles and such other persons interested in furthering the Corporation's purposes and who have been accepted into membership in the Corporation by resolution of the Board.

There are four classes of membership.

#### **1. Associate Members**

These members are non-voting members, who may, from time-to-time be consultants or advisors.

#### **2. Student Members**

These members are non-voting members who are fulfilling their forty volunteer hour's requirement to complete their high school graduation. If such a member wishes to become a member after completing their forty volunteer hour's requirement, they may, at the discretion of the Board, become Full Members.

#### **3. Probationary Members**

These members are non-voting members who are interested in possibly becoming members of the Corporation. There is a six month probationary period in which the probationary member must attend a minimum of three monthly meetings and complete their necessary training.

#### **4. Full Members**

These members are all the members on our membership list at the time of incorporation and such other persons wishing to become members, once they have completed their probationary period. These members have full voting privileges.

#### ***8.02 Membership***

A membership in the Corporation is not transferable and automatically terminates if the Member resigns or such membership is otherwise terminated in accordance with the Act.

#### ***8.03 Disciplinary Act or Termination of Membership for Cause***

1. Upon 15 days' written notice to a Member, the Board may pass a resolution authorizing disciplinary action or the termination of membership for violating any provision of the articles or By-laws.
2. The notice shall set out the reasons for the disciplinary action or termination of membership. The Member receiving the notice shall be entitled to give the Board a written submission opposing the disciplinary action or termination not less than 5 days before the end of the 15-day period. The Board shall consider the written submission of the Member before making a final decision regarding disciplinary action or termination of membership.

### **Section 9 - Members Meetings**

#### ***9.01 Annual Meeting***

The annual meeting shall be held on a day and at a place within Ontario fixed by the Board. Any Member, upon request, shall be provided, not less than 21 days before the annual meeting, with a copy of the approved financial statements, auditor's report or review engagement report and other financial information required by the By-laws or articles.

The business transacted at the annual meeting shall include:

1. Receipt of the agenda;
2. Receipt of the minutes of the previous annual and subsequent special meetings;
3. Consideration of the financial statements;
4. Report of the auditor or person who has been appointed to conduct a review engagement;
5. Reappointment or new appointment of the auditor or a person to conduct a review engagement for the coming year;
6. Election of Directors if necessary; and

7. Such other or special business as may be set out in the notice of meeting.

No other item of business shall be included on the agenda for annual meeting unless a Member's proposal has been given to the secretary prior to the giving of notice of the annual meeting in accordance with the Act, so that such item of new business can be included in the notice of annual meeting.

### ***9.02 Special Meetings***

The Directors may call a special meeting of the Members. The Board shall convene a special meeting on written requisition of not less than 25% of the Members for any purpose connected with the affairs of the Corporation that does not fall within the exceptions listed in the Act or is otherwise inconsistent with the Act, within 21 days from the date of the deposit of the requisition.

### ***9.03 Notice***

Subject to the Act, not less than 10 and not more than 50 days written notice of any annual or special Members' meeting shall be given in the manner specified in the Act to each Member and to the auditor or person appointed to conduct a review engagement. Notice of any meeting where special business will be transacted must contain sufficient information to permit the Members to form a reasoned judgment on the decision to be taken. Notice of each meeting must remind the Member of the right to vote by proxy.

### ***9.04 Quorum***

A quorum for the transaction of business at a Members' meeting is a majority of the Members entitled to vote at the meeting, whether present in person or by proxy. If a quorum is present at the opening of a meeting of the Members, the Members present may proceed with the business of the meeting, even if a quorum is not present throughout the meeting.

### ***9.05 Chair of the Meeting***

The Chair shall be the chair of the Members' meeting; in the Chair's absence, the Members present at any Members' meeting shall choose another Director as chair and if no Director is present or if all of the Directors present decline to act as chair, the Members present shall choose one of their number to chair the meeting.

### ***9.06 Voting of Members***

Business arising at any Members' meeting shall be decided by a majority of votes unless otherwise required by the Act or the By-law provided that:

1. Each eligible Member shall be entitled to one vote at any meeting;
2. Votes shall be taken by a show of hands among all Members present and the chair of the meeting, if a Member, shall have a vote;

3. An abstention shall not be considered a vote cast;
4. Before or after a show of hands has been taken on any question, the chair of the meeting may require, or any Member may demand, a written ballot. A written ballot so required or demanded shall be taken in such manner as the chair of the meeting shall direct;
5. If there is a tie vote, the chair of the meeting shall require a written ballot, and shall not have a second or casting vote. If there is a tie vote upon written ballot, the motion is lost; and
6. Whenever a vote by show of hands is taken on a question, unless a written ballot is required or demanded, a declaration by the chair of the meeting that a resolution has been carried or lost and an entry to that effect in the minutes shall be conclusive evidence of the fact without proof of the number or proportion of votes recorded in favour of or against the motion.

### ***9.07 Adjournments***

The Chair may, with the majority consent of any Members' meeting, adjourn the same from time to time and no notice of such adjournment need be given to the Members, unless the meeting is adjourned by one or more adjournments for an aggregate of 30 days or more. Any business may be brought before or dealt with at any adjourned meeting which might have been brought before or dealt with at the original meeting in accordance with the notice calling the same.

### ***9.08 Persons Entitled to be Present***

The only persons entitled to attend a Members' meeting are the Members, the Directors, the auditors of the Corporation (or the person who has been appointed to conduct a review engagement, if any) and others who are entitled or required under any provision of the Act or the articles to be present at the meeting. Any other person may be admitted only if invited by the Chair of the meeting or with the majority consent of the Members present at the meeting.

## **Section 10 - Notices**

### ***10.01 Service***

Any notice required to be sent to any Member or Director or to the auditor or person who has been appointed to conduct a review engagement shall be provided by telephone, delivered personally, or sent by prepaid mail, facsimile, email or other electronic means to any such Member or Director at their latest address as shown in the records of the Corporation and to the auditor or the person who has been appointed to conduct a review engagement at its business address, or if no address be given then to the last address of such Member or Director known to the secretary; provided always that notice may be waived or the time for the notice may be waived or abridged at any time with the consent in writing of the person entitled thereto.

### ***10.02 Computation of Time***

Where a given number of days' notice or notice extending over any period is required to be given, the day of service or posting of the notice shall not, unless it is otherwise provided, be counted in such number of days or other period.

### ***10.03 Error or Omission in Giving Notice***

No error or accidental omission in giving notice of any Board meeting or any Members' meeting shall invalidate the meeting or make void any proceedings taken at the meeting.

## **Section 11 - Adoption and Amendment of By-laws**

### ***11.01 Amendments to By-laws***

The Members may from time to time amend this By-law by a majority of the votes cast. The Board may from time to time in accordance with the Act pass or amend this By-law other than a provision respecting the transfer of a membership or to change the method of voting by members not in attendance at a meeting of members.

## **Section 12 - Winding up the Organization**

### ***12.01 Winding up the Organization***

Upon the dissolution of the corporation and after payment of all debts and liabilities, the Friends of Historic Bovaird House's remaining property shall be distributed or disposed of to the City of Brampton or to other charities registered under the Income Tax Act (Canada), in Canada.

**Amended July 12, 2017**

---

Chair

---

Secretary

## **Schedule A**

### ***Position Description of the Chair***

The Chair shall:

- Preside over the meetings of the Board
- Preside over the meetings of the Members
- Provide input into the agenda
- Prepare an annual report for the AGM and distribute it to members and other interested parties
- Oversee the administration of the organization
- Represent the Corporation to the media
- Represent the Corporation, along with other Members, at public and private functions as needed.
- Negotiate with the City staff and/or outside contractors in conjunction with City staff for necessary work needed to be done at 563 Bovaird Avenue East, Brampton



## **Schedule B**

### ***Position Description of the Vice-Chair***

The Vice-Chair shall

- Act as Chair in the event that the Chair is absent or otherwise unable to complete his role

## **Schedule C**

### ***Position Description of the Secretary***

The Secretary shall

- Take the minutes and distribute the minutes of the Board meeting (the minutes shall be distributed within 15 days of the meeting)
- Prepare an agenda for the Board meeting
- Appoint a Member as Recording Secretary to
  - prepare an agenda for the membership meetings
  - take the minutes of the membership meetings (the minutes shall be distributed within 15 days of the meeting)
- Handle all correspondence

## **Schedule D**

### ***Position Description of the Treasurer***

The Treasurer shall

- Keep records of accounts payable and accounts receivable
- Handle all reimbursements and expenses
- Receive monies and deposit them in the Bank in a timely manner
- Balance the Bank Accounts on a monthly basis
- Provide supporting documentation for payments from the City for expenses to be reimbursed by the City
- Prepare the financial statements
- Apply for Government grants
- Prepare the file for the Auditor and submit it to the Auditor
- Present the Year end financial statement at the AGM
- Prepare all forms required by the Ontario Historical Society, Canada Revenue Agency, other Branches of the Federal Government and any branches of the Ontario Government

# Table of Contents

<a href="#"><u>Section 1 - General</u></a>	85
<a href="#"><u>1.00 Name and Address</u></a>	85
<a href="#"><u>1.00.1 Objectives</u></a>	85
<a href="#"><u>1.01 Definitions</u></a>	85
<a href="#"><u>1.02 Interpretation</u></a>	86
<a href="#"><u>1.03 Severability and Precedence</u></a>	86
<a href="#"><u>1.04 Seal</u></a>	86
<a href="#"><u>1.05 Execution of Contracts</u></a>	86
<a href="#"><u>Section 2 - Directors</u></a>	86
<a href="#"><u>2.01 Election and Term</u></a>	86
<a href="#"><u>2.02 Vacancies</u></a>	87
<a href="#"><u>2.03 Filling Vacancies</u></a>	87
<a href="#"><u>2.04 Committees</u></a>	87
<a href="#"><u>2.05 Remuneration of Directors</u></a>	88
<a href="#"><u>2.06 Board of Director Size</u></a>	88
<a href="#"><u>Section 3 - Board Meetings</u></a>	88
<a href="#"><u>3.01 Calling of Meetings</u></a>	88
<a href="#"><u>3.02 Regular Meetings</u></a>	88
<a href="#"><u>3.03 Notice</u></a>	89
<a href="#"><u>3.04 Chair</u></a>	89
<a href="#"><u>3.05 Voting</u></a>	89
<a href="#"><u>3.06 Participation by Telephone or Other Communications Facilities</u></a>	89
<a href="#"><u>3.07 Quorum of the Board of Directors</u></a>	89
<a href="#"><u>Section 4 - Financial</u></a>	89
<a href="#"><u>4.01 Banking</u></a>	89
<a href="#"><u>4.02 Financial Year</u></a>	89
<a href="#"><u>Section 5 - Officers</u></a>	90
<a href="#"><u>5.01 Officers</u></a>	90
<a href="#"><u>5.02 Office Held at Board's Discretion</u></a>	90
<a href="#"><u>5.03 Duties</u></a>	90
<a href="#"><u>5.04 Duties of the Chair</u></a>	90
<a href="#"><u>5.05 Duties of the Vice-Chair</u></a>	90
<a href="#"><u>5.06 Duties of the Secretary</u></a>	90
<a href="#"><u>5.07 Duties of the Treasurer</u></a>	90
<a href="#"><u>Section 6 - Protection of Directors and Others</u></a>	90
<a href="#"><u>6.01 Protection of Directors and Officers</u></a>	90
<a href="#"><u>Section 7 - Conflict of Interest</u></a>	91
<a href="#"><u>7.01 Conflict of Interest</u></a>	91
<a href="#"><u>Section 8 - Members</u></a>	91
<a href="#"><u>8.01 Members</u></a>	91
1. <a href="#"><u>Associate Members</u></a>	91
2. <a href="#"><u>Student Members</u></a>	91
3. <a href="#"><u>Probationary Members</u></a>	91
4. <a href="#"><u>Full Members</u></a>	92

<a href="#"><u>8.02 Membership</u></a>	92
<a href="#"><u>8.03 Disciplinary Act or Termination of Membership for Cause</u></a>	92
<a href="#"><u>Section 9 - Members Meetings</u></a>	92
<a href="#"><u>9.01 Annual Meeting</u></a>	92
<a href="#"><u>9.02 Special Meetings</u></a>	93
<a href="#"><u>9.03 Notice</u></a>	93
<a href="#"><u>9.04 Quorum</u></a>	93
<a href="#"><u>9.05 Chair of the Meeting</u></a>	93
<a href="#"><u>9.06 Voting of Members</u></a>	93
<a href="#"><u>9.07 Adjournments</u></a>	94
<a href="#"><u>9.08 Persons Entitled to be Present</u></a>	94
<a href="#"><u>Section 10 - Notices</u></a>	94
<a href="#"><u>10.01 Service</u></a>	94
<a href="#"><u>10.02 Computation of Time</u></a>	95
<a href="#"><u>10.03 Error or Omission in Giving Notice</u></a>	95
<a href="#"><u>Section 11 - Adoption and Amendment of By-laws</u></a>	95
<a href="#"><u>11.01 Amendments to By-laws</u></a>	95
<a href="#"><u>Section 12 - Winding up the Organization</u></a>	95
<a href="#"><u>12.01 Winding up the Organization</u></a>	95
<a href="#"><u>Position Description of the Chair</u></a>	96
<a href="#"><u>Schedule B</u></a>	97
<a href="#"><u>Position Description of the Vice-Chair</u></a>	97
<a href="#"><u>Schedule C</u></a>	98
<a href="#"><u>Position Description of the Secretary</u></a>	98
<a href="#"><u>Schedule D</u></a>	99
<a href="#"><u>Position Description of the Treasurer</u></a>	99