



For Office Use Only  
(to be inserted by the Secretary-Treasurer  
after application is deemed complete)

FILE NUMBER: A-2024-0159

*The Personal Information collected on this form is collected pursuant to section 45 of the Planning Act and will be used in the processing of this application. Applicants are advised that the Committee of Adjustment is a public process and the information contained in the Committee of Adjustment files is considered public information and is available to anyone upon request and will be published on the City's website. Questions about the collection of personal information should be directed to the Secretary-Treasurer, Committee of Adjustment, City of Brampton.*

**APPLICATION**  
**Minor Variance or Special Permission**  
(Please read Instructions)

**NOTE:** It is required that this application be filed with the Secretary-Treasurer of the Committee of Adjustment and be accompanied by the applicable fee.

The undersigned hereby applies to the Committee of Adjustment for the City of Brampton under section 45 of the Planning Act, 1990, for relief as described in this application from By-Law **270-2004**.

1. **Name of Owner(s)** Mandeep S Sadioura  
**Address** 30 SISTER OREILLY RD, BRAMPTON, ON, L6P 4C6  

---

**Phone #** +1 647 801 3121 **Fax #** \_\_\_\_\_  
**Email** realtomandeep@gmail.com

2. **Name of Agent** Shivang Tarika  
**Address** 106 Morningside Dr, Georgetown, L7G0M2, ON  

---

**Phone #** 4168212630 **Fax #** \_\_\_\_\_  
**Email** shivang@relysolution.com

3. **Nature and extent of relief applied for (variances requested):**

A. To Propose an exterior stairway leading to a below grade entrance in the required interior side yard.  
 B. Proposed Interior side Yard Set back is 0.04m to the below Grade Stairway and the required is 1.21m.

4. **Why is it not possible to comply with the provisions of the by-law?**

The owner of the property wants to build a second dwelling unit to manage his mortgage. However to provide a second dwelling unit the entrance has to be below the grade which is not possible on rear yard and the other side of the property due to insufficient space and privacy reason. So the only space where owner can construct the entrance is the side of the property. The entrance is designed in such a way that it doesn't block the passage to

5. **Legal Description of the subject land:**  
**Lot Number** 160  
**Plan Number/Concession Number** M1958  
**Municipal Address** 30 SISTER OREILLY RD, BRAMPTON, ON, L6P 4C6

6. **Dimension of subject land (in metric units)**  
**Frontage** 23.3 M  
**Depth** 35.05 M  
**Area** 816.88 SQM

7. **Access to the subject land is by:**

Provincial Highway	<input type="checkbox"/>	Seasonal Road	<input type="checkbox"/>
Municipal Road Maintained All Year	<input checked="" type="checkbox"/>	Other Public Road	<input type="checkbox"/>
Private Right-of-Way	<input type="checkbox"/>	Water	<input type="checkbox"/>

8. Particulars of all buildings and structures on or proposed for the subject land: (specify in metric units ground floor area, gross floor area, number of storeys, width, length, height, etc., where possible)

**EXISTING BUILDINGS/STRUCTURES on the subject land:** List all structures (dwelling, shed, gazebo, etc.)

Ground Floor Area: 322.70 sqm  
Gross Floor Area: 721.30 sqm,  
No. of Levels: 2  
Width: 17.01 m  
Length: 20.31 m

**PROPOSED BUILDINGS/STRUCTURES on the subject land:**

[Empty box for proposed buildings/structures]

9. Location of all buildings and structures on or proposed for the subject lands: (specify distance from side, rear and front lot lines in metric units)

**EXISTING**

Front yard setback 2.98 M  
Rear yard setback 7.0 M  
Side yard setback 1.3 M  
Side yard setback 1.25 M

**PROPOSED**

Front yard setback 2.98 M  
Rear yard setback 7.0 M  
Side yard setback 0.04 M  
Side yard setback 1.25 M

10. Date of Acquisition of subject land: 2022

11. Existing uses of subject property: Residential - Single Dwelling Unit

12. Proposed uses of subject property: Residential - Two Dwelling Unit

13. Existing uses of abutting properties: Residential

14. Date of construction of all buildings & structures on subject land: 2017

15. Length of time the existing uses of the subject property have been continued: 10 yrs

16. (a) What water supply is existing/proposed?  
Municipal  Other (specify) \_\_\_\_\_  
Well

(b) What sewage disposal is/will be provided?  
Municipal  Other (specify) \_\_\_\_\_  
Septic

(c) What storm drainage system is existing/proposed?  
Sewers  Other (specify) \_\_\_\_\_  
Ditches   
Swales

17. Is the subject property the subject of an application under the Planning Act, for approval of a plan of subdivision or consent?

Yes  No

If answer is yes, provide details: File # \_\_\_\_\_ Status \_\_\_\_\_

18. Has a pre-consultation application been filed?

Yes  No

19. Has the subject property ever been the subject of an application for minor variance?

Yes  No  Unknown

If answer is yes, provide details:

File # _____	Decision _____	Relief _____
File # _____	Decision _____	Relief _____
File # _____	Decision _____	Relief _____

*[Handwritten Signature]*

Signature of Applicant(s) or Authorized Agent

DATED AT THE CITY OF BRAMPTON  
THIS 13 DAY OF MAY, 20 24.

IF THIS APPLICATION IS SIGNED BY AN AGENT, SOLICITOR OR ANY PERSON OTHER THAN THE OWNER OF THE SUBJECT LANDS, WRITTEN AUTHORIZATION OF THE OWNER MUST ACCOMPANY THE APPLICATION. IF THE APPLICANT IS A CORPORATION, THE APPLICATION SHALL BE SIGNED BY AN OFFICER OF THE CORPORATION AND THE CORPORATION'S SEAL SHALL BE AFFIXED.

I, PARAS NARANGI, OF THE CITY OF BRAMPTON  
IN THE REGION OF PEEL SOLEMNLY DECLARE THAT:

ALL OF THE ABOVE STATEMENTS ARE TRUE AND I MAKE THIS SOLEMN DECLARATION CONSCIENTIOUSLY BELIEVING IT TO BE TRUE AND KNOWING THAT IT IS OF THE SAME FORCE AND EFFECT AS IF MADE UNDER OATH.

DECLARED BEFORE ME AT THE

City OF Brampton

IN THE Region OF

Peel THIS 13 DAY OF

May, 20 24

*[Handwritten Signature]*

Signature of Applicant or Authorized Agent

*[Handwritten Signature]*  
A Commissioner etc.

Clara Vani  
a Commissioner, etc.,  
Province of Ontario,  
for the Corporation of the  
City of Brampton

Expires September 20, 2026

Submit by Email

FOR OFFICE USE ONLY

Present Official Plan Designation: \_\_\_\_\_

Present Zoning By-law Classification: R1E-15-2388

This application has been reviewed with respect to the variances required and the results of the said review are outlined on the attached checklist.

Shiza Athar  
Zoning Officer

2024/04/30  
Date

DATE RECEIVED May 13, 2024

Date Application Deemed Complete by the Municipality Clara

**PERMISSION TO ENTER**

To: The Secretary-Treasurer  
Committee of Adjustment  
City of Brampton  
2 Wellington Street West  
Brampton, Ontario  
L6Y 4R2

LOCATION OF THE SUBJECT LAND: 30 Sister Oreilly Rd

I/We, Mandeep S Sadioura

please print/type the full name of the owner(s)

the undersigned, being the registered owner(s) of the subject land, hereby authorize the Members of the City of Brampton Committee of Adjustment and City of Brampton staff members, to enter upon the above noted property for the purpose of conducting a site inspection with respect to the attached application for Minor Variance and/or consent.

Dated this 26 day of April, 2024.

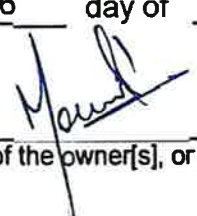
  
\_\_\_\_\_  
(signature of the owner[s], or where the owner is a firm or corporation, the signature of an officer of the owner.)

\_\_\_\_\_  
(where the owner is a firm or corporation, please print or type the full name of the person signing.)

**NOTE: If the owner is a firm or corporation, the corporate seal shall be affixed hereto.**

**NO DISCUSSION SHALL TAKE PLACE BETWEEN THE COMMITTEE MEMBERS AND THE APPLICANT DURING THE SITE INSPECTION**

**APPOINTMENT AND AUTHORIZATION OF AGENT**

To: The Secretary-Treasurer  
Committee of Adjustment  
City of Brampton  
2 Wellington Street West  
Brampton, Ontario  
L6Y 4R2

LOCATION OF THE SUBJECT LAND: 30 Sister Oreilly Rd

I/We, Mandeep S Sadioura  
please print/type the full name of the owner(s)

the undersigned, being the registered owner(s) of the subject lands, hereby authorize

SHIVANG TARIKA  
please print/type the full name of the agent(s)

to make application to the **City of Brampton Committee of Adjustment** in the matter of an application for **minor variance** with respect to the subject land.

Dated this 24 day of April, 20 24.

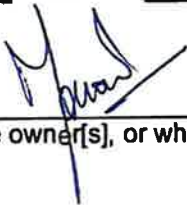

\_\_\_\_\_  
(signature of the owner[s], or where the owner is a firm or corporation, the signature of an officer of the owner.)

\_\_\_\_\_  
(where the owner is a firm or corporation, please print or type the full name of the person signing.)

**NOTE: If the owner is a firm or corporation, the corporate seal shall be affixed hereto.**

**NOTE: Unit owners within a Peel Standard Condominium Corporation are to secure authorization from the Directors of the Condominium Corporation in a form satisfactory to the City of Brampton, prior to submission of an application. Signatures from all Members of the Board of Directors are required.**

**SURVEYOR'S REAL PROPERTY REPORT  
PART 1  
PLAN OF LOTS 158 AND 160  
PLAN 43M-1958  
CITY OF BRAMPTON  
REGIONAL MUNICIPALITY OF PEEL**

SCALE 1:300  
10m 5m 0 10m 20metres

RADY-PENTEK & EDWARD SURVEYING LTD., O.L.S.

METRIC  
DISTANCES SHOWN ON THIS PLAN ARE IN METRES AND CAN BE CONVERTED TO FEET BY DIVIDING BY 0.3048.

**PART 2 (SURVEY REPORT)**

REGISTERED EASEMENTS AND/OR RIGHT-OF-WAYS: NONE  
THIS PLAN DOES NOT CERTIFY COMPLIANCE WITH ZONING BY-LAWS

**SURVEYOR'S CERTIFICATE**

I CERTIFY THAT:

1. THIS SURVEY AND PLAN ARE CORRECT AND IN ACCORDANCE WITH THE SURVEYS ACT, THE SURVEYORS ACT AND THE LAND TITLES ACT AND THE REGULATIONS MADE UNDER THEM.
2. THE SURVEY WAS COMPLETED ON THE 31<sup>ST</sup> DAY OF OCTOBER, 2015.

DATE DEC. 14, 2015.

*T. Singh*  
T. SINGH  
ONTARIO LAND SURVEYOR

**SISTER OREILLY ROAD**  
(BY PLAN 43M-1958)  
P.I.N. 14215-0588

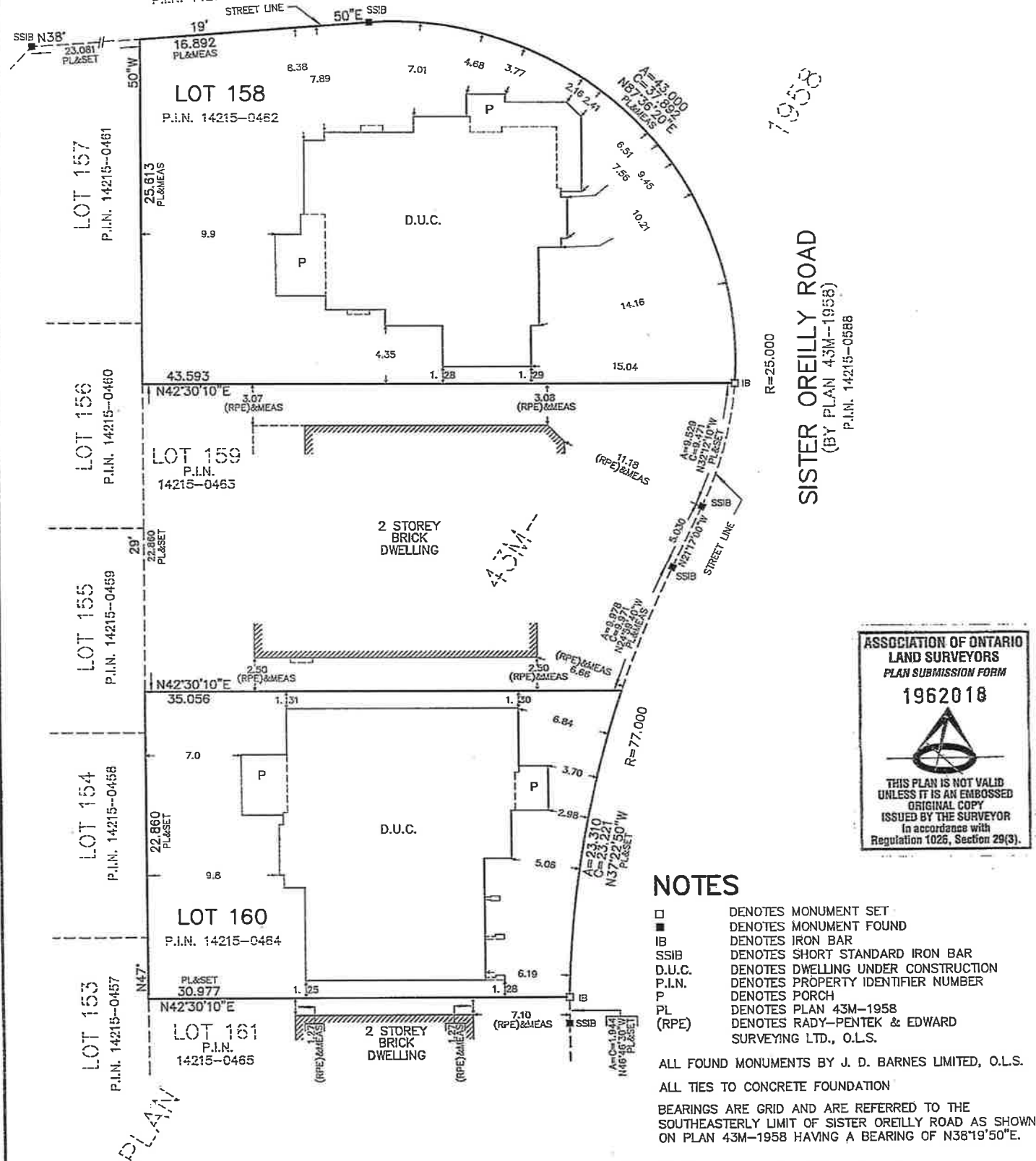

1958

**SISTER OREILLY ROAD**  
(BY PLAN 43M-1958)  
P.I.N. 14215-0588

**ASSOCIATION OF ONTARIO  
LAND SURVEYORS  
PLAN SUBMISSION FORM  
1962018**

**THIS PLAN IS NOT VALID  
UNLESS IT IS AN EMBOSSED  
ORIGINAL COPY  
ISSUED BY THE SURVEYOR  
In accordance with  
Regulation 1026, Section 29(3).**

**NOTES**

- DENOTES MONUMENT SET
- DENOTES MONUMENT FOUND
- IB DENOTES IRON BAR
- SSIB DENOTES SHORT STANDARD IRON BAR
- D.U.C. DENOTES DWELLING UNDER CONSTRUCTION
- P.I.N. DENOTES PROPERTY IDENTIFIER NUMBER
- P DENOTES PORCH
- PL DENOTES PLAN 43M-1958
- (RPE) DENOTES RADY-PENTEK & EDWARD SURVEYING LTD., O.L.S.

ALL FOUND MONUMENTS BY J. D. BARNES LIMITED, O.L.S.  
ALL TIES TO CONCRETE FOUNDATION  
BEARINGS ARE GRID AND ARE REFERRED TO THE SOUTHEASTERLY LIMIT OF SISTER OREILLY ROAD AS SHOWN ON PLAN 43M-1958 HAVING A BEARING OF N38°19'50"E.



**RADY-PENTEK & EDWARD SURVEYING LTD.**

ONTARIO LAND SURVEYORS  
643 Chrislea Road, Suite 7, Woodbridge, Ontario, L4L 8A3  
Tel. (416) 635-5000 Fax (416) 635-5001  
Tel. (905) 264-0881 Fax (905) 264-2099  
Website: www.r-pe.ca  
DRAWN: V.H. CHECKED: G.Y./T.S.  
CAD FILE No. 1958-158 JOB No. 14-044

THIS REPORT WAS PREPARED FOR  
STARLANE HOMES  
AND THE UNDERSIGNED ACCEPTS NO  
RESPONSIBILITY FOR USE BY OTHER PARTIES

©RADY-PENTEK & EDWARD SURVEYING LTD., O.L.S. 2015.



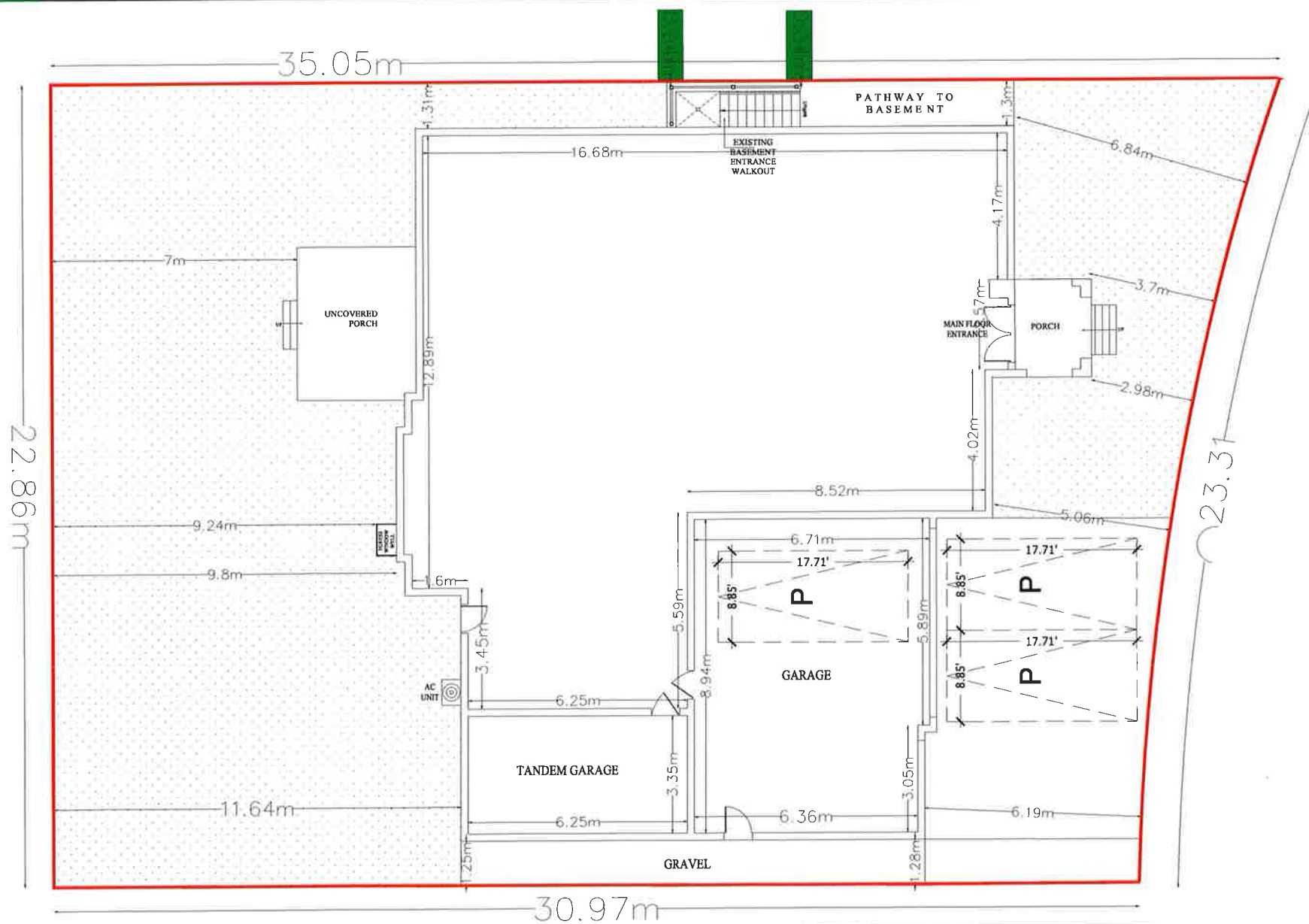

**SITE PLAN**  
**SCALE 1/8"=1'-0"**



GROUND FLOOR AREA = 3473.57 SFT / 322.70 SM  
 GROSS FLOOR AREA = 7,764.03 SFT / 721.30SM  
 LOT AREA = 7978.62 SFT / 741.23 SM

**30 SISTER OREILLY RD**  
**LOT 160**

**GENERAL NOTES**

DO NOT SCALE DRAWINGS  
 PROPERTY RIGHTS RETAINED BY:  
 BG CONSTRUCTION DESIGN  
 ANY REPRODUCTION IN WHOLE OR IN PART  
 UNDER THE RULES AND BY-LAWS OF THE  
 CORPORATION IS STRICTLY FORBIDDEN.  
 ANY REPRODUCTIONS MUST BE  
 AUTHORIZED BY  
 ALL DRAWINGS ARE IN METRIC SCALE

**SCOPE OF WORK**

**PROPOSAL TO CONSTRUCT  
 SECONDARY UNIT AND  
 BELOW GRADE ENTRANCE  
 FROM RIGHT SIDE.**

THE UNDERSIGNED HAS REVIEWED AND  
 TAKES RESPONSIBILITY FOR THIS DESIGN,  
 AND HAS THE QUALIFICATIONS AND  
 MEETS THE REQUIREMENTS SET OUT  
 IN THE ONTARIO BUILDING CODE  
 TO BE A DESIGNER.

**QUALIFICATION INFORMATION**  
 REQUIRED UNLESS DESIGN IS EXEMPT  
 UNDER DIV. C.32.5.1 OF THE BUILDING CODE

SHIVANG TARIKA 106440  
 NAME SIGNATURE BCIN

*SHIVANG TARIKA*

NO	REVISION / ISSUE	DATE

**SITE PLAN**

CITY : BRAMPTON

30 SISTER OREILLY RD

EXISTING DWELLING

PROJECT	SHEET
NOV 2023	<b>A1</b>
SCALE 3/32"=1'-0"	

# Zoning Non-compliance Checklist

File No. A-2024-0159

Applicant: Shivang Tarika  
 Address: 30 Sister O'Reilly Rd  
 Zoning: R1E-15-2388  
 By-law 270-2004, as amended

Category	Proposal	By-law Requirement	Section #
USE			
LOT DIMENSIONS AREA / DEPTH / WIDTH			
BUILDING SETBACKS FRONT / SIDE / REAR			
BUILDING SIZE			
BUILDING HEIGHT			
COVERAGE			
BELOW GRADE ENTRANCE	To permit an existing exterior stairway leading to a below grade entrance in a required side yard,	whereas the by-law does not permit exterior stairways constructed below established grade in the required interior side yard.	10.23.1
BELOW GRADE ENTRANCE	To permit an interior side yard setback of 0.04m to an existing exterior stairway leading to a below grade entrance,	whereas the by-law requires a minimum setback of 0.3m to an exterior stairway leading to a below grade entrance in the interior side yard provided that a continuous side yard width of no less than 1.2m (3.94 ft.) is provided on the opposite side of the dwelling.	10.23.2
ACCESSORY STRUCTURE SIZE / HEIGHT			
MULTIPLE ACCESSORY STRUCTURES			
GARAGE WIDTH			
LANDSCAPED OPEN SPACE			
ENCROACHMENTS			
TWO-UNIT DWELLING			
SCHEDULE "C"			
OTHER – DECK			

Shiza Athar

Reviewed by Zoning

2024/04/30

Date