COMMUNITY SAFETY AND WELL-BEING

Road Safety Services

- Inspector Pete Danos

COMMUNITY SAFETY & WELL-BEING FRAMEWORK

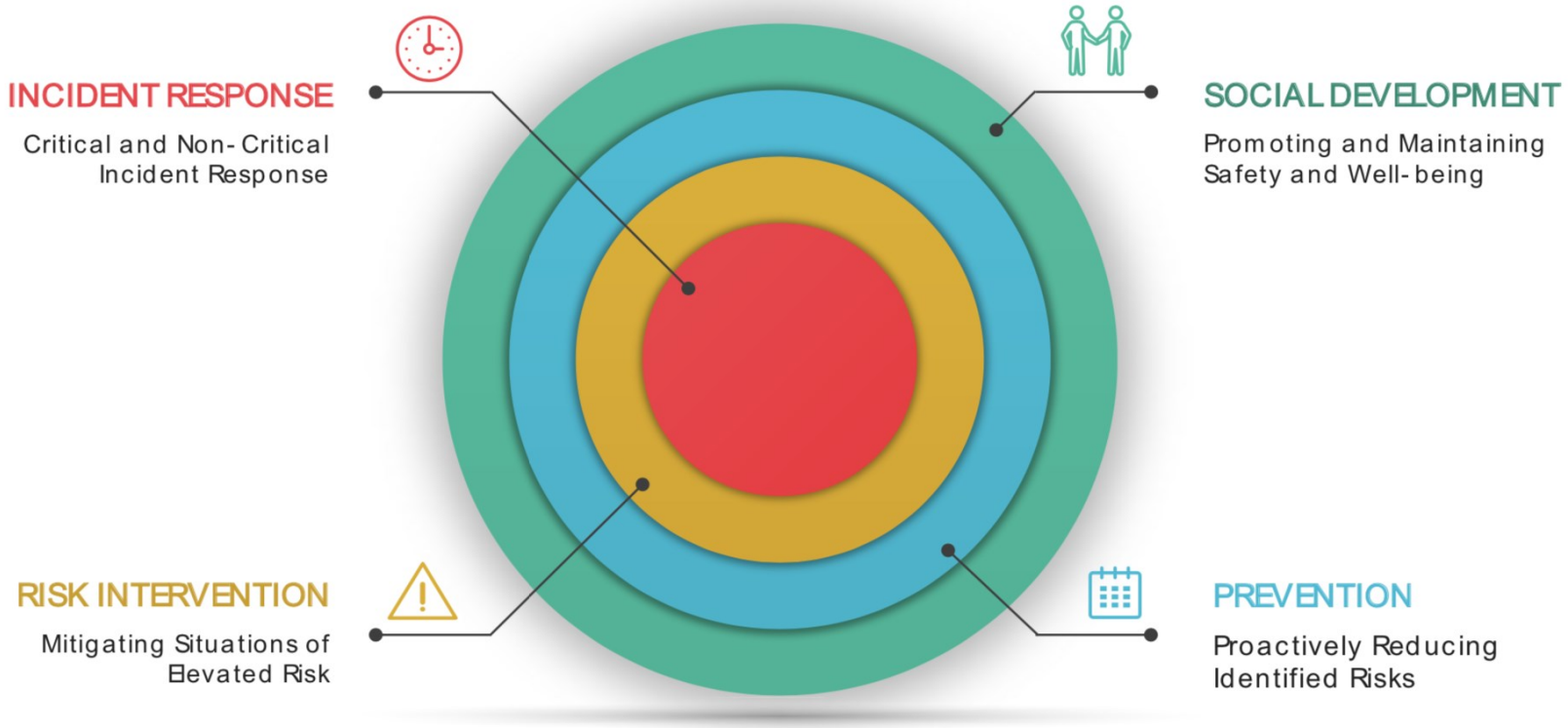

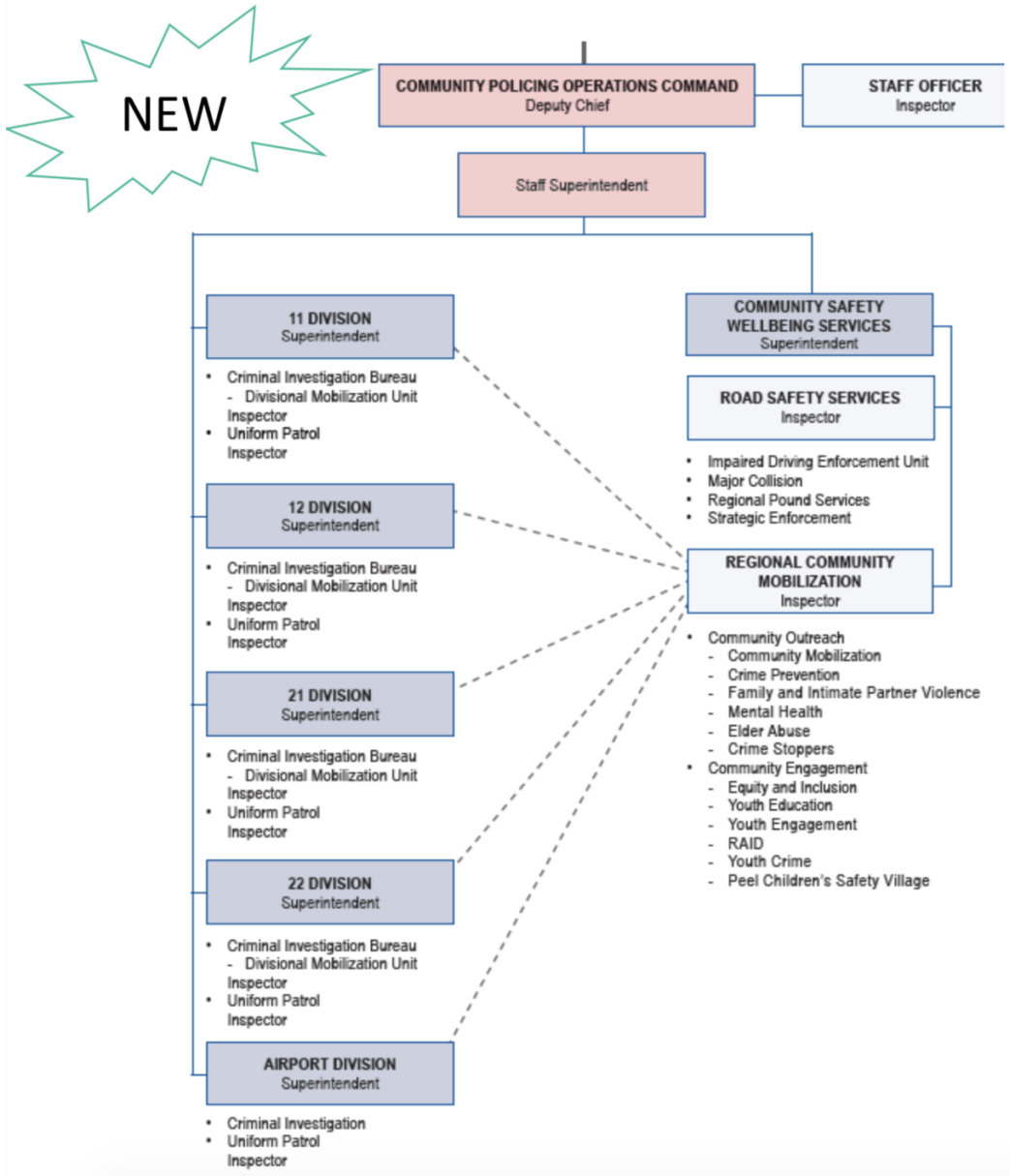

Mobilization / Community Policing Operations

- Connection across organization
- Integration with operations
- Coordinated activities:
  - E.g. Crisis Response
  - E.g. Schools
- CSWB Activities
  - Situation Tables

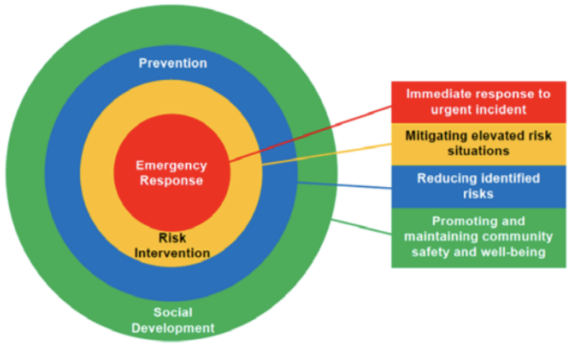

Community Safety and Well-Being

- https://www.youtube.com/watch?v=14y_RfNc-fs&feature=youtu.be

FATALITIES & LIFE-ALTERING INJURIES

- 2020 (YTD) - -- Fatalities -- Serious Personal Injury (TO BE UPDATED DEC 10)
- 2019 - 23 Fatalities 73 Serious Personal Injury
- 2018 - 41 Fatalities 74 Serious Personal Injury

2000

CSWB20 born and placed in his father's care due to mother's mental instability

CSWB20 's father had alcohol substance abuse issues

2012-2015

*Between 2014 & 2015, *CSWB20* had 14 interactions with Ladysmith RCMP (while living with his mother)*

24-December-2012 File 2014-3836 (Ladysmith RCMP)

CSWB20 carded as SOC (Subject of complaint)
- 3 boys called Ladysmith RCMP to report they were threatened by *CSWB20* for accusing him of stealing liquor

30-January-2015 File 2015-320 (Ladysmith RCMP)

CSWB20 carded as YTH-REC CHG (recommended charges)
- Police were made aware of a fight among a group of kids
- *CSWB20* stated he was taunted by one of the Nanaimo kids to fight by calling him "fag"; said he was only trying to scare them
- *CSWB20* arrested (with another youth) and released to his mother, given a curfew and condition not to contact victim and the other arrested youth
-this file was referred to RESTORATIVE JUSTICE (RJ).

18-June-2015 File 2015-2003 (Ladysmith RCMP)

B.C. C.A.S. becomes involved in *CSWB20*'s life

CSWB20 carded as YTH-SUS-CHG
- Police were called for a group of youth who lit a shirt on fire then threw it in the garbage
- group included *CSWB20* who was "vocal and grandstanding" toward officer
- *CSWB20* told the other youth they didn't have to answer officer's questions
- *CSWB20* arrested for obstruction, police query found 2 unendorsed warrants out of Alberta
- *CSWB20* transported to his mother at 1-1195 Stuart Place, Ladysmith.
- Police learned *CSWB20* had no longer been residing there for 5 weeks, had dropped out of school, failing Grade 9
- Police contacted MCFD (Ministry of Children & Family Development)

24-June-2015 File 2015-2068 (Ladysmith RCMP)

CSWB20 carded as YTH Suspect Chargeable
- *CSWB20* 's mother refused to take care of him
- arrested for public intoxication
- placed in Ladysmith cells
- Ministry of Children and Family Development (MCFD) made aware
- released when sober with no charges

CSWB20 identified as a *HIGH-RISK YOUTH*

January-April 2013

*5 interactions with Edmonton Police *

9-January -2013

CSWB20 arrested, charged for Theft Under for stealing a friend's mother's cell phone and selling it.

29-January -2013

CSWB20 subject of "Trouble with Person" after challenging another youth via Facebook to a fight

25-April -2013

CSWB20 subject of Theft Under after a fellow student alleged he stole his cell phone; no charges laid.

27-April -2013 *2 involvements with Edmonton Police on same day*

- *13:35*
Police responded to a Poss'n of Stolen Property after a complainant bought an IPhone from *CSWB20* via Kijiji & believed it to be stolen. When Police contacted *CSWB20*'s home, Police was informed *CSWB20* has moved to Ontario to live with his aunt and uncle.
- *15:15*
12-yr-old *CSWB20* reported Missing to police by his mother. Subject apprehended by mall security for "causing trouble" with another teenager, police returned *CSWB20* to mother's custody on same day.

2013-2015

CSWB20 moves back and forth between BC & Ontario
Interactions with OPP starting in 2014

Driving offences with OPP

29-October-2017

- Fail to produce driver's license
- Speeding 75km/hr in a 60km/hr zone

CONVICTION DATE: 12-January-2018

21-December-2017

- Fail to share road when overtaking

CONVICTION DATE: 15-October-2018

26-February-2018

- Fail to produce driver's license

CONVICTION DATE: 13-April-2018*

10-May-2018

- Racing/contest/stunt

CONVICTION DATE: 28-November-2018

16-November-2018

- Driving while license is suspended
- No validation on plate

CONVICTION DATE: 27-February-2019

15-May-2019

- Driving while license is suspended (H.T.A.)
- Fail to have insurance card (C.A.I.A.)
- Permit use plate not authorized for vehicle

CONVICTION DATE: 10-January-2020

25-July-2019

- Driving while license is suspended
- Permit use plate not authorized for vehicle
- Fail to surrender permit for motor vehicle
- Fail to have insurance card
- Careless driving

CONVICTION DATE: 2-December-2019

Criminal offences with OPP

16-February-2016

- ❑ Theft over $5000

Sentence: Probation 1 yr

27-September-2016

- ❑ Criminal harassment

Sentence: Probation 18mos & discretionary weapons prohibition
- ❑ Fail to comply with sentence

Sentence: Probation 18mos

8-August-2017

- ❑ Take motor vehicle without consent
- ❑ Mischief under $5000
- ❑ Fail to comply with sentence

Sentence: Probation 2 yrs

4-December-2018

- ❑ Uttering threats
- ❑ Possession of a prohibited device or ammunition

Sentence: Conditional discharge, probation 12 mos & discretionary weapons prohibition for 5 yrs

4-December-2018

- ❑ Uttering threats

WITHDRAWN

Occurrences with Peel Regional Police

Prior to June 18, 2020

14-September -2018

- Drive while under suspension

PR180347681

15-May -2019

- Drive while under suspension
- Use plate not authorized for vehicle
- Fail to have insurance card

PR190176355

7-November -2019

- Breach of Probation

PR190407707

16-June-2020 CALEDON, ON

Civilian dash-cam video of *CSWB20* asleep in his car, high on drugs and, when woken up, fled the scene almost injuring bystanders. OPP received complaint but no active investigation into the incident.

18-June-2020 PR200188649

FATAL MOTOR VEHICLE COLLISION
Torbram Road & Countryside Drive, BRAMPTON
CSWB20 charged with:
- Dangerous operation causing death x 4
- Impaired operation causing death x 4

2000

CSWB20 born and placed in his father's care due to mother's mental instability

CSWB20 's father had alcohol substance abuse issues

2012-2015
Between 2014 & 2015, *CSWB20* had 14 interactions with Ladysmith RCMP (while living with his mother)

24-December-2012
File 2014-3836
(Ladysmith RCMP)

CSWB20 carded as SOC (Subject of complaint)
- 3 boys called Ladysmith RCMP to report they were threatened by *CSWB20* for accusing him of stealing liquor

30-January-2015
File 2015-320
(Ladysmith RCMP)

CSWB20 carded as YTH-REC CHG (recommended charges)
- Police were made aware of a fight among a group of kids
- *CSWB20* stated he was taunted by one of the Nanaimo kids to fight by calling him "fag"; said he was only trying to scare them
- *CSWB20* arrested (with another youth) and released to his mother, given a curfew and condition not to contact victim and the other arrested youth
-this file was referred to RESTORATIVE JUSTICE (RJ).

18-June-2015
File 2015-2003
(Ladysmith RCMP)

B.C. C.A.S. becomes involved in *CSWB20*'s life

CSWB20 carded as YTH-SUS-CHG
- Police were called for a group of youth who lit a shirt on fire then threw it in the garbage
- group included *CSWB20* who was "vocal and grandstanding" toward officer
- *CSWB20* told the other youth they didn't have to answer officer's questions
- *CSWB20* arrested for obstruction, police query found 2 unendorsed warrants out of Alberta
- *CSWB20* transported to his mother at 1-1195 Stuart Place, Ladysmith.
- Police learned *CSWB20* had no longer been residing there for 5 weeks, had dropped out of school, failing Grade 9
- Police contacted MCFD (Ministry of Children & Family Development)

24-June-2015
File 2015-2068
(Ladysmith RCMP)

CSWB20 carded as YTH Suspect Chargeable
- *CSWB20* 's mother refused to take care of him
- arrested for public intoxication
- placed in Ladysmith cells
- Ministry of Children and Family Development (MCFD) made aware
- released when sober with no charges

CSWB20 identified as a ***HIGH-RISK YOUTH***

January-April 2013
*5 interactions with Edmonton Police *

9-January -2013

CSWB20 arrested, charged for Theft Under for stealing a friend's mother's cell phone and selling it.

29-January -2013

CSWB20 subject of "Trouble with Person" after challenging another youth via Facebook to a fight

25-April -2013

CSWB20 subject of Theft Under after a fellow student alleged he stole his cell phone; no charges laid.

27-April -2013
2 involvements with Edmonton Police on same day

- ***13:35***
Police responded to a Poss'n of Stolen Property after a complainant bought an IPhone from ***CSWB20*** via Kijiji & believed it to be stolen. When Police contacted ***CSWB20'***s home, Police was informed ***CSWB20*** has moved to Ontario to live with his aunt and uncle.
- ***15:15***
12-yr-old ***CSWB20*** reported Missing to police by his mother. Subject apprehended by mall security for "causing trouble" with another teenager, police returned ***CSWB20*** to mother's custody on same day.

2013-2015
***CSWB20* moves back and forth between BC & Ontario**
Interactions with OPP starting in 2014

Driving offences with OPP

29-October-2017

- Fail to produce driver's license
- Speeding 75km/hr in a 60km/hr zone

CONVICTION DATE: 12-January-2018

21-December-2017

- Fail to share road when overtaking

CONVICTION DATE: 15-October-2018

26-February-2018

- Fail to produce driver's license

CONVICTION DATE: 13-April-2018*

10-May-2018

- Racing/contest/ stunt

CONVICTION DATE: 28-November-2018

16-November-2018

- Driving while license is suspended
- No validation on plate

CONVICTION DATE: 27-February-2019

15-May-2019

- Driving while license is suspended (H.T.A.)
- Fail to have insurance card (C.A.I.A.)
- Permit use plate not authorized for vehicle

CONVICTION DATE: 10-January-2020

25-July-2019

- Driving while license is suspended
- Permit use plate not authorized for vehicle
- Fail to surrender permit for motor vehicle
- Fail to have insurance card
- Careless driving

CONVICTION DATE: 2-December-2019

Criminal offences with OPP

16-February-2016

- ❑Theft over $5000

Sentence: Probation 1 yr

27-September-2016

- ❑Criminal harassment

Sentence: Probation 18mos & discretionary weapons prohibition

- ❑Fail to comply with sentence

Sentence: Probation 18mos

8-August-2017

- ❑Take motor vehicle without consent
- ❑Mischief under $5000
- ❑Fail to comply with sentence

Sentence: Probation 2 yrs

4-December-2018

- ❑Uttering threats
- ❑Possession of a prohibited device or ammunition

Sentence: Conditional discharge, probation 12 mos & discretionary weapons prohibition for 5 yrs

4-December-2018

- ❑Uttering threats

WITHDRAWN

Occurrences with Peel Regional Police
Prior to June 18, 2020

14-September -2018

- Drive while under suspension

PR180347681

15-May -2019

- Drive while under suspension
- Use plate not authorized for vehicle
- Fail to have insurance card

PR190176355

7-November -2019

- Breach of Probation

PR190407707

16-June-2020
CALEDON, ON

Civilian dash-cam video of *CSWB20* asleep in his car, high on drugs and, when woken up, fled the scene almost injuring bystanders. OPP received complaint but no active investigation into the incident.

18-June-2020
PR200188649

****FATAL MOTOR VEHICLE COLLISION****
Torbram Road & Countryside Drive, BRAMPTON
***CSWB20* charged with:**
- Dangerous operation causing death x 4
- Impaired operation causing death x 4

A Better Way Forward

Incident Response

Tragic Collisions

Risk Intervention

P.A.A.R.C

Social Development

Take The Pledge

Peel

Prevention

Dangerous Driving Team

Take the pledge Peel

Is a Social Development strategy meant to connect all community leaders (Police, Fire, Medical/School Administrations, Elected Officials etc.)

TTPP will act as an umbrella for all annual safe driving campaigns

Dangerous Driving Team

Proactively address dangerous driver (i.e. repeat impaired offender, racers, stunt drivers, prohibited/disqualified drivers)

Develop and maintain top 20 high-risk offenders list

Proactively address seasonal ERASE (Eliminating Racing Activities on Streets Everywhere)

Addictions Strategy

RSS Officers are now referring impaired accused parties to Peel Addiction Referral Centre (PAARC) at time of arrest

Road Safety DMU Liaison Officer

Cst. Justin Robinson will liaise between RSS and RCM

Subjects will be provided assistance through partnering agencies (Situation Table)

Dangerous Driving Team to ensure compliance

Main GOALS

Enhance PRP's response to road safety.

Identify individuals who may benefit from CSWB without compromising enforcement-related community safety commitments

Effectively deal with individuals making dangerous driving decisions due to mental health & addictions issues while ensuring the safety and well-being of all individuals and communities.

Future Milestones

Develop a CSWB working protocol with Vision Zero

Declare vehicular deaths a public health issue

Recognize Vision Zero as a “Situation Table” for the Big Four (Speeding, Distracted, Aggressive and Impaired Driving)

THANKYOU