



TREE DOCTORS

PROFESSIONAL TREE CARE

Tree Doctors Inc.
343 Olivewood Road, Toronto ON, M8Z 2Z6
info@treedoctors.ca | (416) 201-8000

ADDRESS OF PROPERTY:
218 McMurphy Avenue South, Brampton

CLIENT: Ambee Engineering & Consultancy services, Inc



LEGEND

- TREES TO REMAIN
TREE PROTECTION ZONE (TPZ) ○
- TREES TO BE REMOVED ⊗
- TREES TO BE INJURED ○
- SNOW FENCE HOARDING ---
- PLYWOOD FENCE HOARDING -|-|-
- HORIZONTAL TREE PROTECTION ▨
- ROOTS SENSITIVE EXCAVATION (R.S.E.) |||||
- TREE REPLANTING LOCATION ●
- PRIMARY ACCESS ROUTE →

Detailed Tree Inventory Table

- Tree to be removed/injured
- Tree to be preserved

Tree Protection Plan TP1

Note:
TO BE READ IN CONJUNCTION WITH REPORT PREPARED BY TREE DOCTORS INC.
DATED: JUNE 28/24

Tree Doctors Inc. All rights reserved. These Drawings & Specs are confidential and shall remain the sole property of the Tree Doctors Inc. They shall not be reproduced (in whole or in part), shared with third parties or used in any manner on other projects or extensions to this project without the prior written consent of the company.

DRAWN BY: Serg Litvinov, ISA #ON-2281A

SCALE: 1: 200	Serg Litvinov ISA Certified Arborist ON-2281A
Rev3	
Rev2	
Rev1	SL June 28/24
REVISION	NAME DATE

ALL PREVIOUS ISSUES OF THIS DRAWING ARE SUPERSEDED

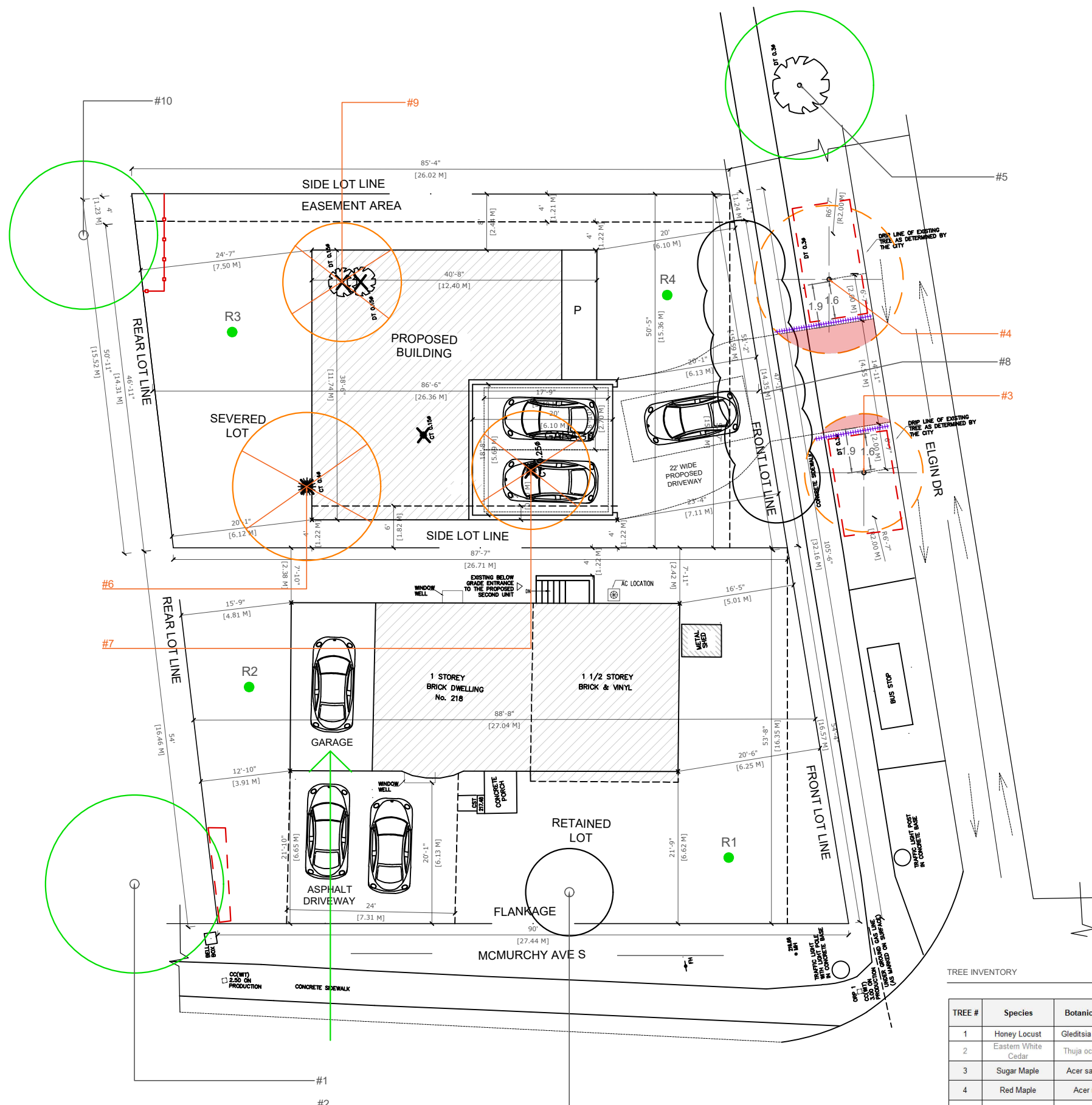

TREE PROTECTION SPECIFICATION

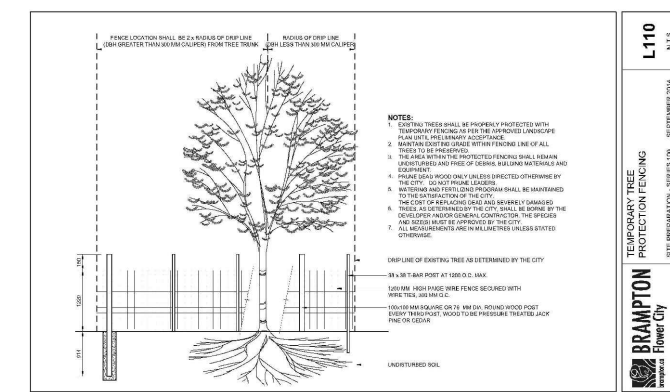

TREE INVENTORY

TREE #	Species	Botanical Name	DBH (cm)	Condition Rating	Ownership Category	Comments	TPZ (m)	Direction	Permit Requirement
1	Honey Locust	Gleditsia triacanthos	52	Good	Neighbour	Tree has good health and structure, no visible defects	3.6	Protect	No
2	Eastern White Cedar	Thuja occidentalis	22, 21	Good	Private	Codominant stems, pruning wounds, minor dead branches	undersized	/	No
3	Sugar Maple	Acer saccharum	39	Fair	City	Moderate dieback, dead branches ~10%, declining health	2.4	Injury	Yes
4	Red Maple	Acer rubrum	42	Good	City	Tree has good health and structure, minor dead branches	3	Injury	Yes
5	Norway Maple	Acer platanoides	50	Good	City	Tree has good health and structure, minor dead branches	3	Retain	No
6	Blue Spruce	Picea pungens	42	Good	Private	Pruning wounds, good health and structure	N/A	Remove	Yes
7	Eastern White Cedar	Thuja occidentalis	30, 16	Good	Private	Codominant stems, pruning wounds, minor dead branches	N/A	Remove	Yes
8	Cedar Hedge	Thuja occidentalis	5-15 cm	Good	Private	Cedar hedge (5-15 cm diameter) having good health and structure	undersized	/	No
9	Pear Tree	Pyrus species	27, 15	Fair	Private	Codominant stems, minor dead branches, good health	N/A	Remove	Yes
10	Blue spruce	Picea pungens	46	Good	Neighbour	Tree has good health and structure, minor dead branches	3	Protect	No