

APPENDIX 7 - Architectural Rendering

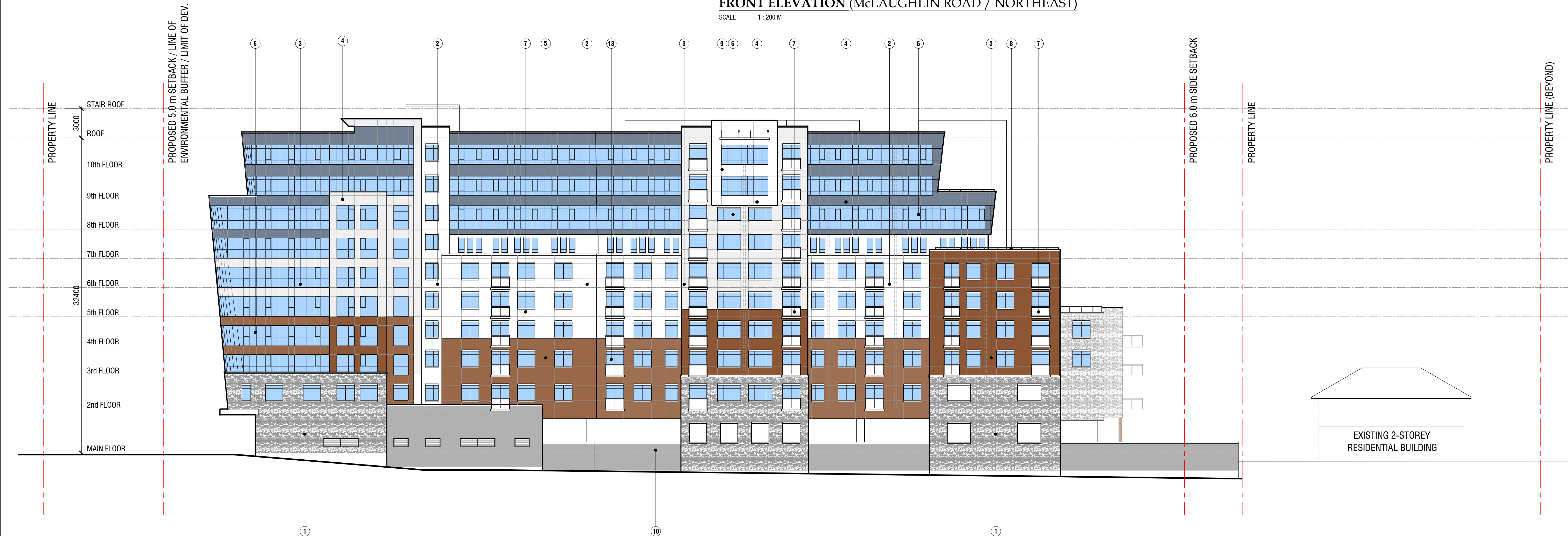

FRONT ELEVATION (McLAUGHLIN ROAD / NORTHEAST)

SCALE 1 : 200 M



REAR ELEVATION (SOUTHWEST)

SCALE 1 : 200 M

- SCHEDULE OF FINISHES**
1. STONE FINISH
 2. ACRYLIC-COATED STUCCO
 3. ALUMINUM COMPOSITE PANEL
 4. ALUMINUM COMPOSITE PANEL
 5. ALUMINUM COMPOSITE PANEL
 6. CURTAIN WALL GLAZING SYSTEM WITH SPANDREL PANELS AS REQUIRED
 7. GLAZED GUARDRAIL
 8. ALUMINUM GUARDRAIL
 9. STEEL-FRAMED FEATURE CANOPY
 10. ACRYLIC-COATED STUCCO
 11. MECHANICAL UNIT SCREEN WALL
 12. DIMENSIONAL SIGNAGE LETTERS (BACKLIT)
 13. ALUMINUM-FRAMED WINDOW GLAZING WITH OPENABLE PANEL
 14. DECORATIVE ALUMINUM SCREEN

DRAWINGS AND SPECIFICATIONS AS INSTRUMENTS OF SERVICE ARE THE PROPERTY OF ARUP DATTA ARCHITECT LTD. THE COPYRIGHT BEING RESERVED TO THEM.
 NO REPRODUCTION ALLOWED WITHOUT THE PERMISSION OF ARUP DATTA ARCHITECT LTD. AND WHEN MADE, MUST BEAR ITS NAME.
 THIS DRAWING MUST NOT BE SCALED.
 THIS DRAWING IS NOT TO BE USED FOR CONSTRUCTION PURPOSES UNLESS SIGNED BY THE CONSULTANT.
 THE CONTRACTOR SHALL CHECK AND VERIFY ALL DIMENSIONS & DATA, AND REPORT ERRORS AND OMISSIONS PRIOR TO COMMENCING WORK.

NO.	DATE	DESCRIPTION
19	JAN 00/24	DPA / ZBA RESUBMISSION
18	JAN 19/24	REVISED PLANS TO CONSULTANTS
17	JAN 02/24	REVISED PLANS TO CONSULTANTS
16	DEC 04/23	REVISED PLANS TO CONSULTANTS
15	JUL 06/23	OFFICIAL PLAN / ZONING BY-LAW AMENDMENT TO CONSULTANT (LAW)
14	MAY 13/23	TO CONSULTANT (LAW)
13	MAR 10/23	TO CONSULTANT (CRODIER & NAK)
12	MAR 09/23	TO PLANNER (GSA)
11	FEB 11/23	TO CONSULTANT (NAK)
10	FEB 08/23	TO CONSULTANT (NAK)
9	NOV 05/20	TO CONSULTANT (CRODIER)
8	AUG 21/20	FOR PLANNER & CONSULTANTS
7	FEB 12/20	FOR PRE-APPLICATION CONSULTATION
6	JAN 17/20	FOR SAUVANNA / GEOMORPHIC PARADIGM & DWG
5	JAN 08/20	DWG REVIEW (PRE-PROPOSAL)
4	DEC 08/19	CLIENT & GSD REVIEW
3	OCT 24/19	CLIENT REVIEW
2	OCT 10/19	CLIENT REVIEW
1	MAY 04/18	PARADIGM REVIEW

ISSUED FOR / REVISIONS

ARUP DATTA ARCHITECT LTD.
 107 - 17th Avenue S.W. Calgary, Alberta
 T2S 0S6 T4X CANADA TEL: 403.243.8888 FAX: 403.243.8888

ARCHITECTURE • INTERIOR DESIGN • PLANNING • URBAN DESIGN

PROJECT #:	1643
PROJECT:	PROPOSED RESIDENTIAL BUILDING
	McLAUGHLIN ROAD, NORTH BRAMPTON
DRAWING:	BUILDING ELEVATIONS
DRAWING #:	1643-A-300
SCALE:	1:200 M
DESIGN BY:	AD
DRAWN BY:	CS
CHECKED BY:	AD

C:\Users\Chris\Documents\1643-A-300 - Building Elevations.dwg - Project\1643 - McLaughlin Road, Brampton, Ontario\1643 - Schematic Design\Windows\Rendered - 1643-A-300 - Building Elevations.dwg - 16-09-2024 - 28/02/2024 - Chris Simpson