

Flower City



brampton.ca

APPLICATION NUMBER: "B" - 2024-0008

The personal information collected on this form is collected pursuant to subsection 53(2) of the Planning Act and will be used in the processing of this application. Applicants are advised that the Committee of Adjustment is a public process and the information contained in the Committee of Adjustment files is considered public information and is available to anyone upon request. Questions about the collection of personal information should be directed to the Freedom of Information and Privacy Coordinator, City of Brampton.

APPLICATION
Consent
(Please read Instructions)

NOTE: Pursuant to subsection 53(2) of the *PLANNING ACT*, the applicant shall provide the Committee of Adjustment with such information or material as the Committee of Adjustment may require. The Committee of Adjustment may refuse to accept or further consider the application until the prescribed information, material and the required fee are received.

1. (a) Name of Owner/Applicant Mantella Corporation
(print given and family names in full)
Address 1 Greensboro Dr, Etobicoke, ON M9W 1C8

Phone # 416-247-5432 Fax # _____
Email f.bilotta@mantellacorporation.com

(b) Name of Authorized Agent Mainline Planning Services Inc.
Address P.O. Box 319, Kleinburg ON, L0J 1C0

Phone # 905-893-0046 Fax # _____
Email nmalta@mainlineplanning.com

2. The type and the purpose of the proposed transaction, such as transfer for a creation of a new lot, lot addition, an easement, a charge, a lease or a correction of title.
Specify: The purpose of this proposal is for a technical consent to create an easement over an existing storm sewer. This technical consent will convey an easement from PIN 14249-0033 (21 Van Kirk Dr) over Parts 8, 11, 15, 16 and 17 in favour of PIN 14249-0032 (25 & 35 Van Kirk Dr).

3. If known, the name of the person to whom the land or an interest in the land is to be transferred, charged or leased.

4. Description of the subject land ("subject land" means the land to be severed and retained):
a) Name of Street Van Kirk Drive Number 21
b) Concession No. _____ Lot(s) _____
c) Registered Plan No. M-286 Lot(s) Part of Blocks J & L
d) Reference Plan No. See Draft R-Plan Lot(s) Parts 5 to 17
e) Assessment Roll No. 10-06-0-001-28805-0000 Geographic or Former Township Brampton

5. Are there any easements or restrictive covenants affecting the subject land?
Yes No
Specify: Subject to and together with LT353007

6. Description of severed land: (in metric units) **Section 6 is Not Applicable**

a) Frontage _____ Depth _____ Area _____

b) Existing Use _____ Proposed Use _____

c) Number and use of buildings and structures (both existing and proposed) on the land to be severed:
(existing) _____
(proposed) _____

d) Access will be by:	Existing	Proposed
Provincial Highway	<input type="checkbox"/>	<input type="checkbox"/>
Municipal Road - Maintained all year	<input type="checkbox"/>	<input type="checkbox"/>
Other Public Road	<input type="checkbox"/>	<input type="checkbox"/>
Regional Road	<input type="checkbox"/>	<input type="checkbox"/>
Seasonal Road	<input type="checkbox"/>	<input type="checkbox"/>
Private Right of Way	<input type="checkbox"/>	<input type="checkbox"/>

e) If access is by water only, what parking and docking facilities will be used and what is the approximate distance of these facilities from the subject land and the nearest public road?

f) Water supply will be by:	Existing	Proposed
Publicly owned and operated water system	<input type="checkbox"/>	<input type="checkbox"/>
Lake or other body of water	<input type="checkbox"/>	<input type="checkbox"/>
Privately owned and operated individual or communal well	<input type="checkbox"/>	<input type="checkbox"/>
Other (specify):	_____	

g) Sewage disposal will be by:	Existing	Proposed
Publicly owned and operated sanitary sewer system	<input type="checkbox"/>	<input type="checkbox"/>
Privy	<input type="checkbox"/>	<input type="checkbox"/>
Privately owned and operated individual or communal septic system	<input type="checkbox"/>	<input type="checkbox"/>
Other (specify):	_____	

7. Description of retained land: (in metric units) **Section 7 is Not Applicable**

a) Frontage _____ Depth _____ Area _____

b) Existing Use _____ Proposed Use _____

c) Number and use of buildings and structures (both existing and proposed) on the land to be retained:
(existing) _____
(proposed) _____

d)	Access will be by:	Existing	Proposed
	Provincial Highway	<input type="checkbox"/>	<input type="checkbox"/>
	Municipal Road - Maintained all year	<input type="checkbox"/>	<input type="checkbox"/>
	Other Public Road	<input type="checkbox"/>	<input type="checkbox"/>
	Regional Road	<input type="checkbox"/>	<input type="checkbox"/>
	Seasonal Road	<input type="checkbox"/>	<input type="checkbox"/>
	Private Right of Way	<input type="checkbox"/>	<input type="checkbox"/>

e) If access is by water only, what parking and docking facilities will be used and what is the approximate distance of these facilities from the subject land and the nearest public road?

f)	Water supply will be by:	Existing	Proposed
	Publicly owned and operated water system	<input type="checkbox"/>	<input type="checkbox"/>
	Lake or other body of water	<input type="checkbox"/>	<input type="checkbox"/>
	Privately owned and operated individual or communal well	<input type="checkbox"/>	<input type="checkbox"/>
	Other (specify):	<hr/>	

g)	Sewage disposal will be by:	Existing	Proposed
	Publicly owned and operated sanitary sewer system	<input type="checkbox"/>	<input type="checkbox"/>
	Privy	<input type="checkbox"/>	<input type="checkbox"/>
	Privately owned and operated individual or communal septic system	<input type="checkbox"/>	<input type="checkbox"/>
	Other (specify):	<hr/>	

8. What is the current designation of the land in any applicable zoning by-law and official plan?

	Land to be Severed	Land to be Retained
Zoning By-Law	<u>M4A-2118 (Industrial)</u>	<u>M4A-2118 (Industrial)</u>
Official Plans		
City of Brampton	<u>Industrial</u>	<u>Industrial</u>
Region of Peel	<u>Employment</u>	<u>Employment</u>

9. Has the subject land ever been the subject of an application for approval of a plan of subdivision under section 51 of the Planning Act or a consent under section 53 of the Act and if the answer is yes and if known, the file number of the application and the decision on the application?

Yes No

File # DPC-2023-0004 Status/Decision Draft Approval Pending

10. Has any land been severed from the parcel originally acquired by the owner of the subject land?

Yes No

Date of Transfer _____ Land Use _____

11. If known, is/was the subject land the subject of any other application under the Planning Act, such as:

	File Number	Status
Official Plan Amendment	N/A	
Zoning By-law Amendment	N/A	
Minister's Zoning Order	N/A	
Minor Variance	A02-252, A11-132	Approved
Validation of the Title	N/A	
Approval of Power and Sale	N/A	
Plan of Subdivision	N/A	

12. Is the proposal consistent with Policy Statements issued under subsection 3(1) of the *Planning Act*?
 Yes No

13. Is the subject land within an area of land designated under any Provincial Plan?
 Yes No

14. If the answer is yes, does the application conform to the applicable Provincial Plan?
 Yes No

15. If the applicant is not the owner of the subject land, the written authorization, of the owner that the applicant is authorized to make the application, shall be attached. (See "APPOINTMENT AND AUTHORIZATION OF AGENTS" form attached).

Dated at the City of Toronto
 this 23rd day of April, 2024.

 Signature of Applicant, or Authorized Agent, see note on next page

Check box if applicable:
 I have the authority to bind the Corporation

DECLARATION

I, Nicholas Malta of the City of Vaughan
 in the County/District/Regional Municipality of York solemnly declare that all the statements contained in this application are true and I make this as if made under oath and by virtue of "The Canada Evidence Act".

Declared before me at the City of Vaughan
 in the Region of York
 this 23rd day of April, 2024.

 Signature of applicant/solicitor/authorized agent, etc.

Nicholas George Moore,
 a Commissioner, etc., Province of Ontario,
 for Mainline Planning Services Inc.
 Expires December 27, 2026.

 Signature of a Commissioner, etc.

FOR OFFICE USE ONLY - To Be Completed By the Zoning Division	
This application has been reviewed with respect to possible variances required and the results of the said review are outlined on the attached checklist.	
_____	_____
Zoning Officer	Date

Received
 By
 April 30, 2024
 VL.

NOTES:

1. If this application is signed by an agent or solicitor on behalf of the applicant, the owner's written authorization must accompany this application. If the applicant is a Corporation acting without agent or solicitor, the application must be signed by an Officer of the Corporation with a declaration indicating that the said Officer has the authority to bind the Corporation. If the application is signed by an agent or solicitor on behalf of the applicant who is a Corporation, the applicant's written authorization must accompany this application and must be signed by an Officer of the Corporation with a declaration indicating that the said Officer has the authority to bind the Corporation.
2. Each copy of the application must be accompanied by a sketch **and a key map** showing the location of the subject land.
3. Sketches or reproductions are to be no larger than Legal Size. Application plans which are larger may be submitted provided at least **one reproduction** reduced to Legal Size is filed with the application.
4. Where it is determined that a sketch will not adequately provide the information required, it may be necessary to provide a plan prepared by an Ontario Land Surveyor.
5. The sketch shall show:
 - a) the boundaries and dimensions of any land abutting the subject land that is owned by the owner of the subject land;
 - b) the approximate distance between the subject land and the nearest township lot line or landmark such as a bridge or railway crossing;
 - c) the boundaries and dimensions of the subject land, the part that is to be severed (shown in double hatch lines XXXX) and the part that is to be retained (shown in single hatched lines ////);
 - d) the location of all land previously severed from the parcel originally acquired by the current owner of the subject land;
 - e) the approximate location of all natural and artificial features on the subject land and on the land that is adjacent to the subject land that, in the opinion of the applicant may affect the application, such as buildings, railways, roads, watercourses, drainage ditches, river or stream banks, wetlands, wooded areas, wells and septic tanks;
 - f) the existing uses on adjacent land, such as residential, agricultural and commercial uses;
 - g) the location, width and name of any roads within or abutting the subject land, indicating whether it is an unopened road allowance, a public travelled road, a private road or a right of way;
 - h) if access to the subject land is by water only, the location of the parking and boat docking facilities to be used;
 - i) the location and nature of any easement affecting the subject land; a
 - j) if a natural or artificial feature is to be the proposed new property line or part thereof, identify the feature(s) as such on the sketch.
6. It is required that **1 original copy** of this application be filed, together with **2 copies** of the sketch described in item 2 above, with the Secretary-Treasurer, accompanied by the applicable fee.

APPOINTMENT AND AUTHORIZATION OF AGENT(S)

To: The Committee of Adjustment, City of Brampton,

I, Mantella Corporation _____,
(Please print or type full name of the owner)

the undersigned, hereby appoint and authorize/have appointed and authorized as my agent(s) for the purpose of:

1. Signing and filing the application(s) on behalf of the undersigned;
1. Mainline Planning Services Inc. _____ ;
(Please print or type full name(s) of the agent(s) or the firm or corporation name. Add a separate sheet if necessary.)
2. Representing the undersigned before the Committee of Adjustment,
2. Mainline Planning Services Inc. _____ ;
(Please print or type full name(s) of the agent(s) or the firm or corporation name. Add a separate sheet if necessary.)
3. Acting on behalf of the owner with respect to all matters related to the application, including but not limited to fulfilling conditions and acquiring the Secretary-Treasurer's Certificate,
3. Mainline Planning Services Inc. _____ ;
(Please print or type full name(s) of the agent(s) or the firm or corporation name. Add a separate sheet if necessary.)

AND, I do hereby declare and confirm that I am the (an) owner of the land to which this application relates;

AND, I do hereby ratify, confirm and adopt as my own, the act(s), representation(s), reply (replies) and commitment(s) made on my behalf by the said agent(s).

Dated this 23rd day of April, 2024.

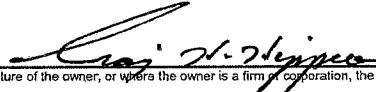

(Signature of the owner, or where the owner is a firm or corporation, the signing officer of the owner.)

Craig Hippien, President/CFO, Mantella Corporation

(Where the owner is a firm or corporation, please type or print the full name of the person signing.)

NOTES:

1. If the owner is a corporation, this appointment and authorization shall include the statement that the person signing this appointment and authorization has authority to bind the corporation (or alternatively, the corporate seal shall be affixed hereto).
2. If there is more than one owner, **all owners** shall complete and sign **individual** appointment and authorization forms.
3. If the agent is a firm or corporation, specify whether all members of the firm or corporation are appointed or, if not, specify by name(s) the person(s) of the firm or corporation that are appointed.

PERMISSION TO ENTER

To: The Secretary-Treasurer
Committee of Adjustment
City of Brampton
2 Wellington Street West
Brampton, Ontario
L6Y 4R2
coa@brampton.ca

LOCATION OF THE SUBJECT LAND: 21 Van Kirk Drive

I/We, Mantella Corporation
please print/type the full name of the owner(s)

the undersigned, being the registered owner(s) of the subject land, hereby authorize the Members of the City of Brampton Committee of Adjustment and City of Brampton staff members, to enter upon the above noted property for the purpose of conducting a site inspection with respect to the attached application for Minor Variance and/or consent.

Dated this 23rd day of April, 2024.

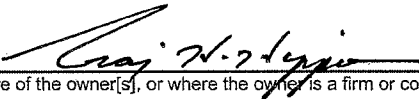

(signature of the owner[s], or where the owner is a firm or corporation, the signature of an officer of the owner.)

Craig Hippern, President/CFO, Mantella Corporation
(where the owner is a firm or corporation, please print or type the full name of the person signing.)

NOTE: If the owner is a firm or corporation, the corporate seal shall be affixed hereto

NO DISCUSSION SHALL TAKE PLACE BETWEEN THE COMMITTEE MEMBERS AND THE APPLICANT DURING THE SITE INSPECTION

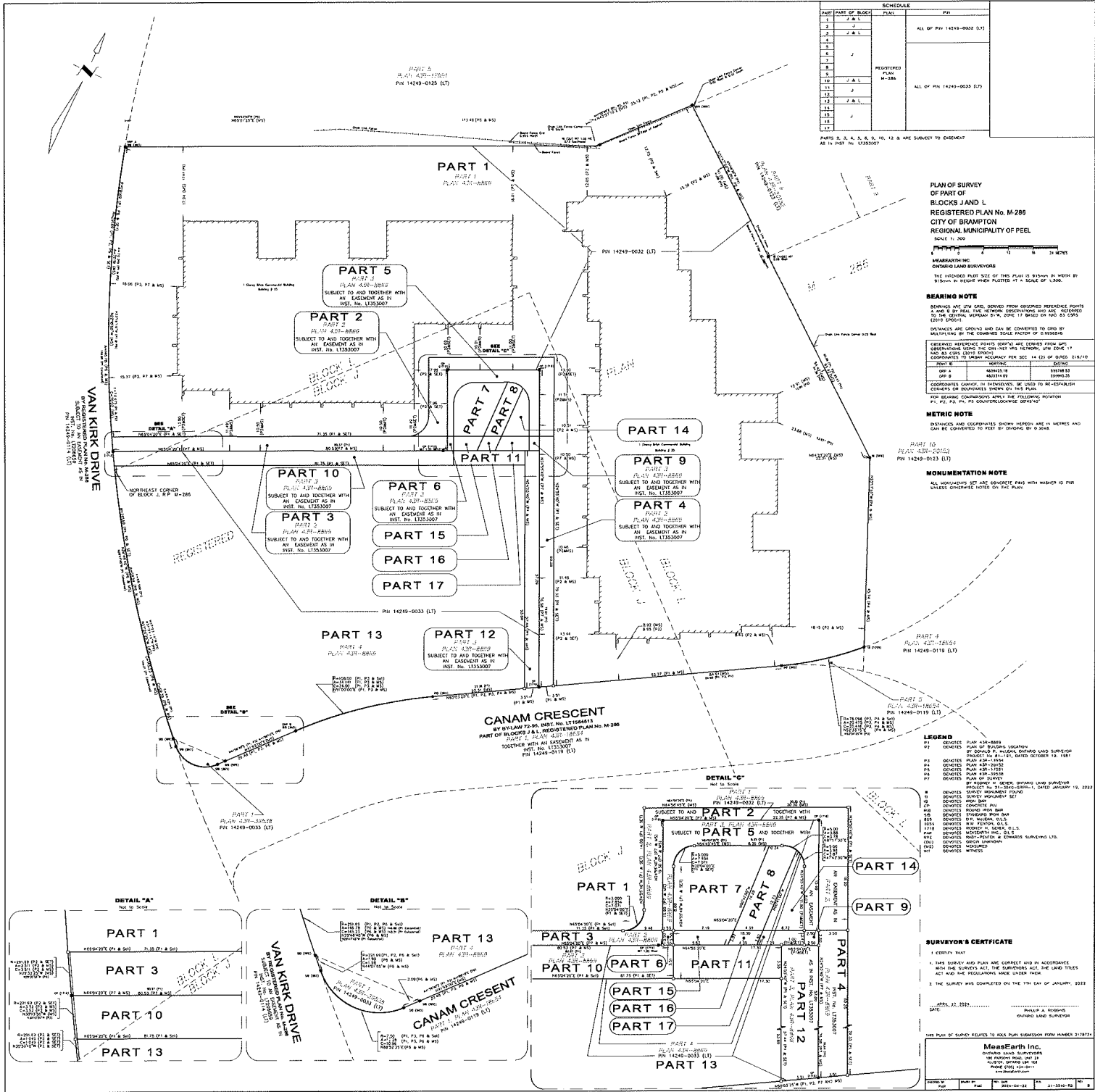

SCHEDULE		Pin
PART 1	J & L	ALL OF PIN 14249-0032 (LT)
PART 2	J & L	
PART 3	J & L	
PART 4	J & L	
PART 5	J & L	
PART 6	J & L	
PART 7	J & L	
PART 8	J & L	
PART 9	J & L	
PART 10	J & L	
PART 11	J & L	REGISTERED PLAN M-286 ALL OF PIN 14249-0033 (LT)
PART 12	J & L	
PART 13	J & L	
PART 14	J & L	
PART 15	J & L	
PART 16	J & L	
PART 17	J & L	

PLAN OF SURVEY OF PART OF BLOCKS J AND L REGISTERED PLAN No. M-286 CITY OF BRAMPTON REGIONAL MUNICIPALITY OF PEEL

SCALE 1:500

MEASURING ONTARIO LAND SURVEYORS
THE HIGHEST PART SIZE OF THIS PLAN IS 915mm X 610mm BY 915mm X 610mm WHEN PLOTTED AT A SCALE OF 1:500

BEARING NOTE
BEARINGS ARE IN NAD 83, DERIVED FROM OBSERVED REFERENCE POINTS AND BEARING TO THE NEAREST OBSERVATIONS ARE REFERRED TO THE CENTRAL MERIDIAN 81°W, ZONE 17 BASED ON NAD 83 COGS (2011 EPOCH)

DISTANCES ARE GIVEN AND CAN BE CONVERTED TO METERS BY MULTIPLYING BY THE CONVERSION FACTOR OF 0.3048

COORDINATE REFERENCE POINTS (CRP) ARE DERIVED FROM GPS OPERATIONS USING THE CANADIAN NATIONAL SYSTEM (UTM ZONE 17) AND ALL COORDINATE POINTS ARE GIVEN PER SEC. 14 (1) OF CHAP. 18/1/0 COORDINATES IN UTM (NAD83) PER SEC. 14 (1) OF CHAP. 18/1/0

COORDINATES CANNOT IN THEMSELVES BE USED TO ESTABLISH CORRECTIONS OR DISCREPANCIES FROM THIS PLAN

FOR BEARING COMMISSIONS APPLY THE FOLLOWING ROTATION: PIN 14249-0119, PIN 14249-0032, PIN 14249-0033

POINT	COORDINATE	COORDINATE
CRP 1	483443.19	893746.57
CRP 2	483443.19	893746.57

METRIC NOTE
DISTANCES AND COORDINATES SHOWN HEREIN ARE IN METERS AND CAN BE CONVERTED TO FEET BY DIVIDING BY 0.3048

MONUMENTATION NOTE
ALL MONUMENTS SET ARE DESCRIBED FIRST WITH WASTER 10 PIN UNLESS OTHERWISE NOTED ON THE PLAN

LEGEND

- P1 DESIGNATED PLAN 420-1856
- P2 DESIGNATED PLAN OF SURVEY LOCATION
- P3 DESIGNATED PLAN OF SURVEY LOCATION
- P4 DESIGNATED PLAN 420-1856
- P5 DESIGNATED PLAN 420-1856
- P6 DESIGNATED PLAN 420-1856
- P7 DESIGNATED PLAN OF SURVEY
- P8 DESIGNATED PLAN OF SURVEY
- P9 DESIGNATED PLAN OF SURVEY
- P10 DESIGNATED PLAN OF SURVEY
- P11 DESIGNATED PLAN OF SURVEY
- P12 DESIGNATED PLAN OF SURVEY
- P13 DESIGNATED PLAN OF SURVEY
- P14 DESIGNATED PLAN OF SURVEY
- P15 DESIGNATED PLAN OF SURVEY
- P16 DESIGNATED PLAN OF SURVEY
- P17 DESIGNATED PLAN OF SURVEY

SURVEYOR'S CERTIFICATE

I CERTIFY THAT

- THIS SURVEY AND PLAN ARE CORRECT AND IN ACCORDANCE WITH THE SURVEY ACT, THE SURVEYORS ACT, THE LAND TITLES ACT AND THE REGULATIONS MADE UNDER THEM.
- THE SURVEY WAS COMPLETED ON THE 7TH DAY OF JANUARY, 2022

APRIL 22, 2022
DATE: _____
NAME: _____
OFFICIAL: _____
REGISTERED LAND SURVEYOR

THIS PLAN OF SURVEY RELATES TO A05 PLAN SUBMISSION FORM NUMBER 317874

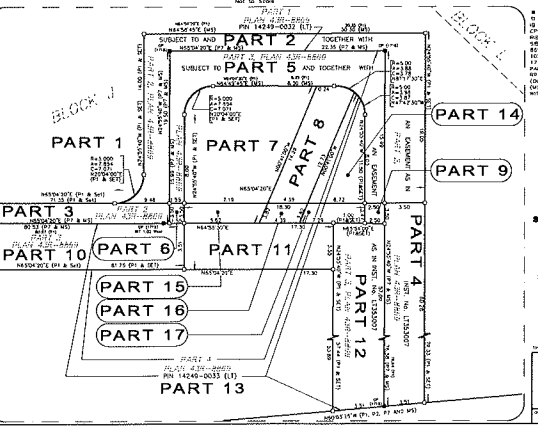
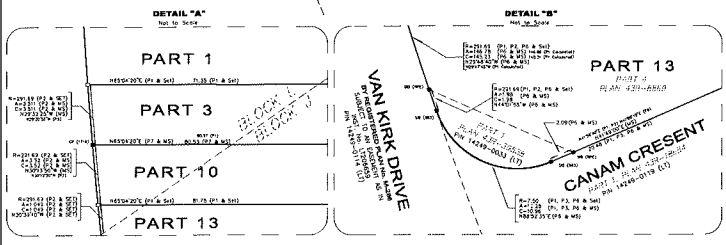

LT 353007

OL S/T & T/W
this B/W as per
this inst.

ARMBRO MATERIALS & CONSTRUCTION LTD.
(Incorporated under the laws of Ontario)
COLLATERAL FIXED AND FLOATING CHARGE DEBENTURE

1. FOR VALUE RECEIVED, the undersigned, ARMBRO MATERIALS & CONSTRUCTION LTD. (hereinafter referred to as the "Borrower"), a corporation incorporated under the laws of Ontario, hereby acknowledges itself indebted to and promises to pay to CANADA PERMANENT MORTGAGE CORPORATION or other registered holder hereof (the "Holder"), at the times hereinafter indicated or on such earlier date as the principal monies hereby secured may become payable in accordance with the terms hereof, the sum of \$3,000,000 together with interest on the said principal amount or any part thereof from time to time outstanding both before and after default and before and after maturity and after judgment (with interest on overdue interest at the same rate) at an annual rate equal to 24%, such interest to be calculated monthly not in advance and to be payable on the 15th day of each month.
2. Payments of both principal and interest are to be made in lawful money of Canada by cheque made payable to the Holder, mailed or delivered to it at such address as it may designate to the Borrower in writing from time to time.
3. As security for the payment of the principal and interest (including interest on overdue interest) and premium, if any,

APPENDIX "A"

ALL AND SINGULAR that certain parcel or tract of land and premises situate, lying and being in the City of Brampton, in the Regional Municipality of Peel, (formerly in the Township of Chinguacousy, in the County of Peel) and being composed of Part of Lot Blocks J and L, according to a plan of subdivision registered in the Registry Office for the Land Titles Division of Peel, (No. 43), as Plan M-286, and which said parcel is more particularly designated as Parts One and Two, as shown on a plan deposited in the said Registry Office as Plan 43R-8869;

SUBJECT TO and easement for all purposes in favour of the owners, from time to time, of Parts 3 and 4 as shown on Plan 43R-8869 on, over, under and through a strip of land more particularly described as Part 2 as shown on the said Plan 43R-8869;

TOGETHER WITH an easement for all purposes in favour of the owners, from time to time, of Parts 1 and 2 as shown on Plan 43R-8869 on, over, under and through a strip of land more particularly designated as Part 3 as shown on the said Plan 43R-8869.

353007

m28 353007

THE LAND TITLES ACT

DATED: November 25th 1981

1981 NOV 25 PM 1 04

Entered In:
Folio: 2
Parcel: <i>Blk. J-2</i>
Section: <i>11-286</i>

Recently
Parcel Plan 1
Section 11-286

CANADA PERMANENT MORTGAGE CORPORATION

Suite 1208
390 Bay Street
Toronto, Ontario

No: 353007
Land Titles Division of Peel (No. 43)
This instrument received at *10/24*
P.L.

LI:

In the

APPLICATION
Section 98(1)

NOV 25 1981

Land Registry
Office at
Erampton,
Ontario.

D Cannon
LAND REGISTRY

THIS INSTRUMENT
IS THE PROPERTY OF
THE LAND TITLES OFFICE FOR
PEEL - 1983

15.00 C

FASKEN & CALVIN
Barristers & Solicitors
Box 30
Toronto-Dominion Centre
Toronto, Ontario
M5K 1C1

BM/njk 72655/909/67

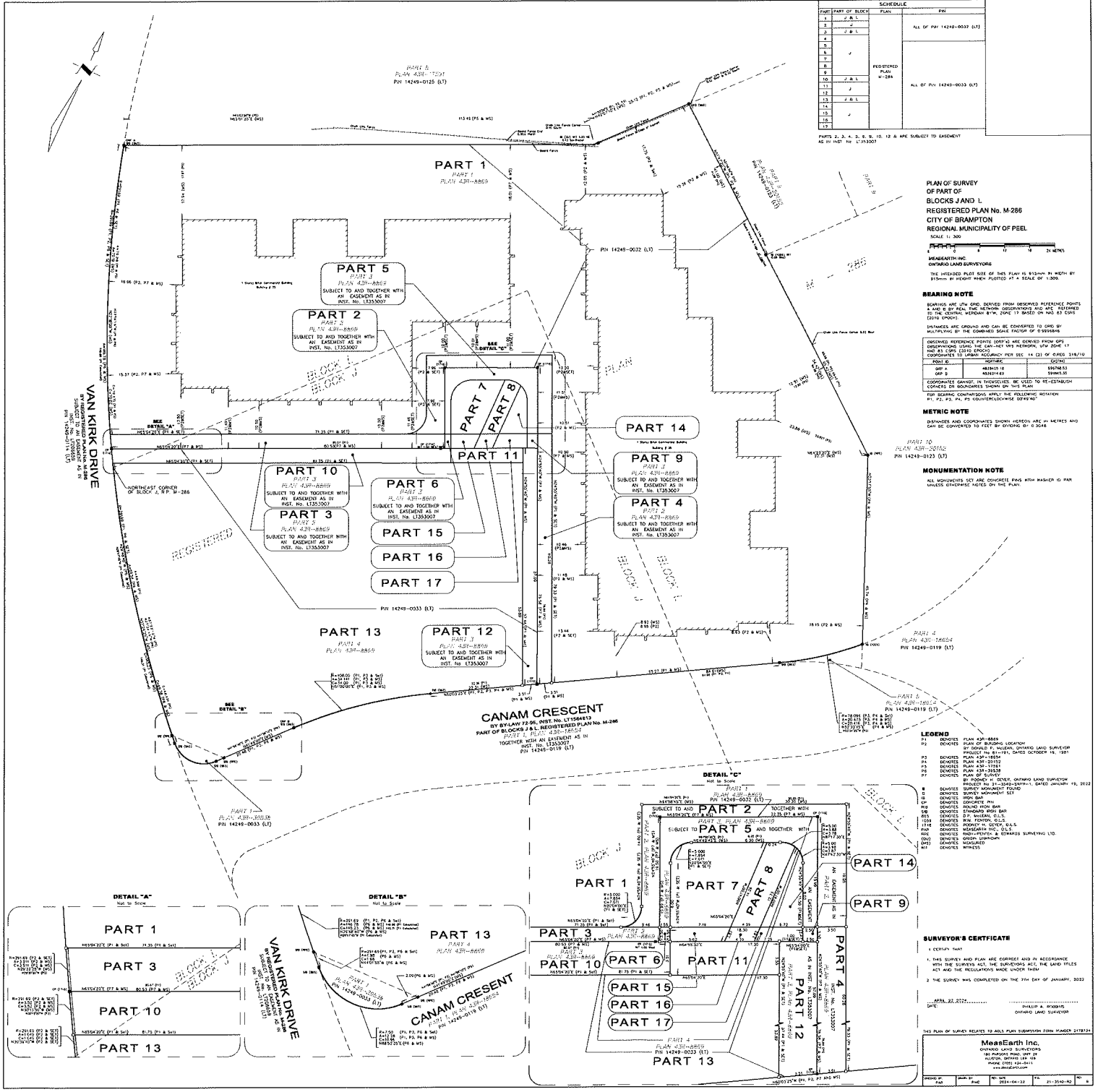

SCHEDULE		
PART	PART OF BLOCK	PLAN
1	J & L	ALL OF P/W 14249-0033 (LT)
2	J & L	
3	J & L	
4	J & L	
5	J & L	
6		REGISTERED PLAN M-288
7	J & L	
8	J & L	
9	J & L	
10	J & L	
11	J & L	
12	J & L	
13	J & L	ALL OF P/W 14249-0033 (LT)
14	J & L	
15	J & L	
16	J & L	

PLAN OF SURVEY
OF PART OF
BLOCKS J AND L
REGISTERED PLAN No. M-288
CITY OF BRAMPTON
REGIONAL MUNICIPALITY OF PEEL
SCALE 1:300

BEARING NOTE
BEARINGS ARE UPON GRID DERIVED FROM OBSERVED REFERENCE POINTS AND TO BE REAL THE BEARING OBSERVATIONS ARE REFERRED TO THE CENTRAL MERIDIAN AT NO. ZONE 17 BASED ON NAD 83 UTM ZONE 17 AND 83 UTM ZONE 17E0000.

DISTANCES ARE GIVEN AND CAN BE CONVERTED TO FEET BY MULTIPLYING BY THE CONVERSION FACTOR OF 0.914404.

COORDINATE REFERENCE POINTS SHOWN ARE DERIVED FROM GPS OPERATIONS USING THE CAN-MET VRS NETWORK, UTM ZONE 17 AND 83 UTM ZONE 17E0000.

COORDINATES TO UTM ACCORDY PER SEC. 14 (2) OF REG. 194/10

ZONE	UTM	ZONE
17	48N10	17E0000
17	48N10	17E0000

COORDINATES GIVEN IN THIS PLAN ARE REFERRED TO THE ESTABLISHED CORNER OR BENCHMARK SHOWN ON THIS PLAN.

FOR BEARING COMPARISONS APPLY THE FOLLOWING NOTATION
17E0000 (17E) 17E0000 (17E)

METRIC NOTE
DIMENSIONS AND COORDINATES SHOWN HEREON ARE IN METRES AND CAN BE CONVERTED TO FEET BY DIVIDING BY 0.3048

MONUMENTATION NOTE
ALL MONUMENTS SET AND CONVEYED P/W WITH THIS PLAN OR P/W UNLESS OTHERWISE NOTED ON THE PLAN.

- LEGEND**
- P1 BENCHES PLAN M-288
 - P2 BENCHES PLAN OF BENCHES (LEGATIM)
 - P3 BENCHES BY JOHN E. WELSH, ONTARIO LAND SURVEYOR PROJECT No. 8-117, DATED OCTOBER 18, 1981
 - P4 BENCHES PLAN M-288
 - P5 BENCHES PLAN M-288
 - P6 BENCHES PLAN M-288
 - P7 BENCHES PLAN M-288
 - P8 BENCHES PLAN M-288
 - P9 BENCHES PLAN M-288
 - P10 BENCHES PLAN M-288
 - P11 BENCHES PLAN M-288
 - P12 BENCHES PLAN M-288
 - P13 BENCHES PLAN M-288
 - P14 BENCHES PLAN M-288
 - P15 BENCHES PLAN M-288
 - P16 BENCHES PLAN M-288
 - P17 BENCHES PLAN M-288
 - P18 BENCHES PLAN M-288
 - P19 BENCHES PLAN M-288
 - P20 BENCHES PLAN M-288
 - P21 BENCHES PLAN M-288
 - P22 BENCHES PLAN M-288
 - P23 BENCHES PLAN M-288
 - P24 BENCHES PLAN M-288
 - P25 BENCHES PLAN M-288
 - P26 BENCHES PLAN M-288
 - P27 BENCHES PLAN M-288
 - P28 BENCHES PLAN M-288
 - P29 BENCHES PLAN M-288
 - P30 BENCHES PLAN M-288
 - P31 BENCHES PLAN M-288
 - P32 BENCHES PLAN M-288
 - P33 BENCHES PLAN M-288
 - P34 BENCHES PLAN M-288
 - P35 BENCHES PLAN M-288
 - P36 BENCHES PLAN M-288
 - P37 BENCHES PLAN M-288
 - P38 BENCHES PLAN M-288
 - P39 BENCHES PLAN M-288
 - P40 BENCHES PLAN M-288
 - P41 BENCHES PLAN M-288
 - P42 BENCHES PLAN M-288
 - P43 BENCHES PLAN M-288
 - P44 BENCHES PLAN M-288
 - P45 BENCHES PLAN M-288
 - P46 BENCHES PLAN M-288
 - P47 BENCHES PLAN M-288
 - P48 BENCHES PLAN M-288
 - P49 BENCHES PLAN M-288
 - P50 BENCHES PLAN M-288
 - P51 BENCHES PLAN M-288
 - P52 BENCHES PLAN M-288
 - P53 BENCHES PLAN M-288
 - P54 BENCHES PLAN M-288
 - P55 BENCHES PLAN M-288
 - P56 BENCHES PLAN M-288
 - P57 BENCHES PLAN M-288
 - P58 BENCHES PLAN M-288
 - P59 BENCHES PLAN M-288
 - P60 BENCHES PLAN M-288
 - P61 BENCHES PLAN M-288
 - P62 BENCHES PLAN M-288
 - P63 BENCHES PLAN M-288
 - P64 BENCHES PLAN M-288
 - P65 BENCHES PLAN M-288
 - P66 BENCHES PLAN M-288
 - P67 BENCHES PLAN M-288
 - P68 BENCHES PLAN M-288
 - P69 BENCHES PLAN M-288
 - P70 BENCHES PLAN M-288
 - P71 BENCHES PLAN M-288
 - P72 BENCHES PLAN M-288
 - P73 BENCHES PLAN M-288
 - P74 BENCHES PLAN M-288
 - P75 BENCHES PLAN M-288
 - P76 BENCHES PLAN M-288
 - P77 BENCHES PLAN M-288
 - P78 BENCHES PLAN M-288
 - P79 BENCHES PLAN M-288
 - P80 BENCHES PLAN M-288
 - P81 BENCHES PLAN M-288
 - P82 BENCHES PLAN M-288
 - P83 BENCHES PLAN M-288
 - P84 BENCHES PLAN M-288
 - P85 BENCHES PLAN M-288
 - P86 BENCHES PLAN M-288
 - P87 BENCHES PLAN M-288
 - P88 BENCHES PLAN M-288
 - P89 BENCHES PLAN M-288
 - P90 BENCHES PLAN M-288
 - P91 BENCHES PLAN M-288
 - P92 BENCHES PLAN M-288
 - P93 BENCHES PLAN M-288
 - P94 BENCHES PLAN M-288
 - P95 BENCHES PLAN M-288
 - P96 BENCHES PLAN M-288
 - P97 BENCHES PLAN M-288
 - P98 BENCHES PLAN M-288
 - P99 BENCHES PLAN M-288
 - P100 BENCHES PLAN M-288

SURVEYOR'S CERTIFICATE

I CERTIFY THAT

- THIS SURVEY AND PLAN ARE EXPRESSED AND IN ACCORDANCE WITH THE SURVEY ACT, THE SURVEYORS ACT, THE LAND TILES ACT AND THE REGULATIONS MADE UNDER THEM;
- THE SURVEY WAS COMPLETED ON THE 27th DAY OF JANUARY, 2022

DATE: 2022.01.27

SIGNATURE: _____
NAME: BRUCE A. PROBYN
TITLE: ONTARIO LAND SURVEYOR

THIS PLAN OF SURVEY RELATES TO A25 PLAN SUBMISSION FORM NUMBER 218224

MesaEarth Inc.
ONTARIO LAND SURVEYORS
100 BRIMLEY ROAD, UNIT 10
SCARBOROUGH, ONTARIO M1B 4Y6
PHONE: (416) 223-8811
WWW.MESA-EARTH.COM

