

Legend

Footprint of the Preferred Alternative

Heritage Recognition

Designated

Listed

Potential (identified by the City of Brampton)

Potential (identified by AECOM during desktop review)

0 30 60 120 180

Meters

Toronto and Region Conservation Authority and the City of Brampton, Cultural Heritage Assessment Report: Downtown Brampton Flood Protection Municipal Class Environmental Assessment, Brampton, Ontario

Previously Identified Cultural Heritage Resources

Apr 2020	1:3,000	Datum: NAD 1983 UTM Zone 17N Source: LIDAR Image: City of Brampton, 2019
PR: 00080300	1: 01	



AECOM

Figure 8

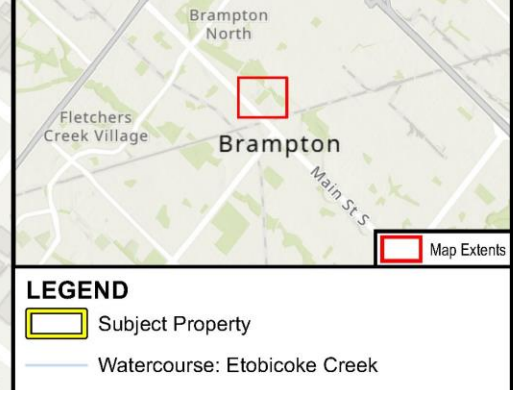
This drawing has been prepared for the use of the client and is not to be used, reproduced or relied upon by third parties, except as approved by AECOM and its client, as required by law or for use by governmental reviewing agencies. AECOM accepts no responsibility and denies any liability whatsoever to any party for the use of this drawing without AECOM's express written consent.



LEGEND

-  Subject Property
-  Watercourse: Etobicoke Creek



LEGEND

-  Two-storey Edwardian-Classical School Building
-  One-storey storage building
-  Front Garden and Heritage Sign
-  Parking Lot
-  Sports Field and Baseball Diamonds
-  Property Boundary



Photograph 2: View of Alexander Street looking west (Google Street View, August 2022)

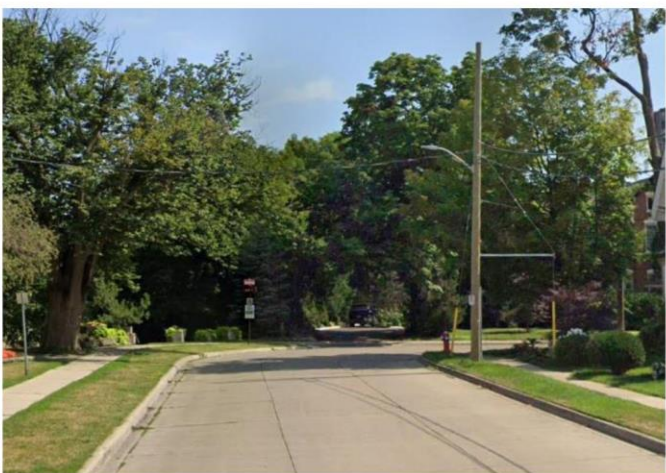

Photograph 3: View of Alexander Street looking east (Google Street View, August 2022)



Photograph 4: View of the grass outfield located on the east half of the Subject Property, as seen from Ken Whillans Drive (AECOM, August 2024)



Photograph 10: View of the south elevation of the Subject Property (AECOM, August 2024)



Photograph 15: View of the east elevation of the Subject Property (AECOM, Aug 2024)



Photograph 11: View of the six-over-one, attached fixed pane windows on the south elevation (AECOM, August 2024)



Photograph 12: View of the central entrance on south elevation (AECOM, August 2024)



Photograph 13: View of the six-over-one windows just above the central entrance (AECOM, August 2024)



Photograph 14: View of the 1967 addition. The word 'AUDITORIUM' can be faintly seen just above the doorway (AECOM, August 2024)



Photograph 16: View of the six-over-one, attached fixed pane windows on the south elevation (AECOM, August 2024)



Photograph 17: View of the arched Italianate-style windows on the south elevation (AECOM, August 2024)



Photograph 18: View of the three-over-one, fixed-pane windows on the east elevation at the stone foundation (AECOM, August 2024)

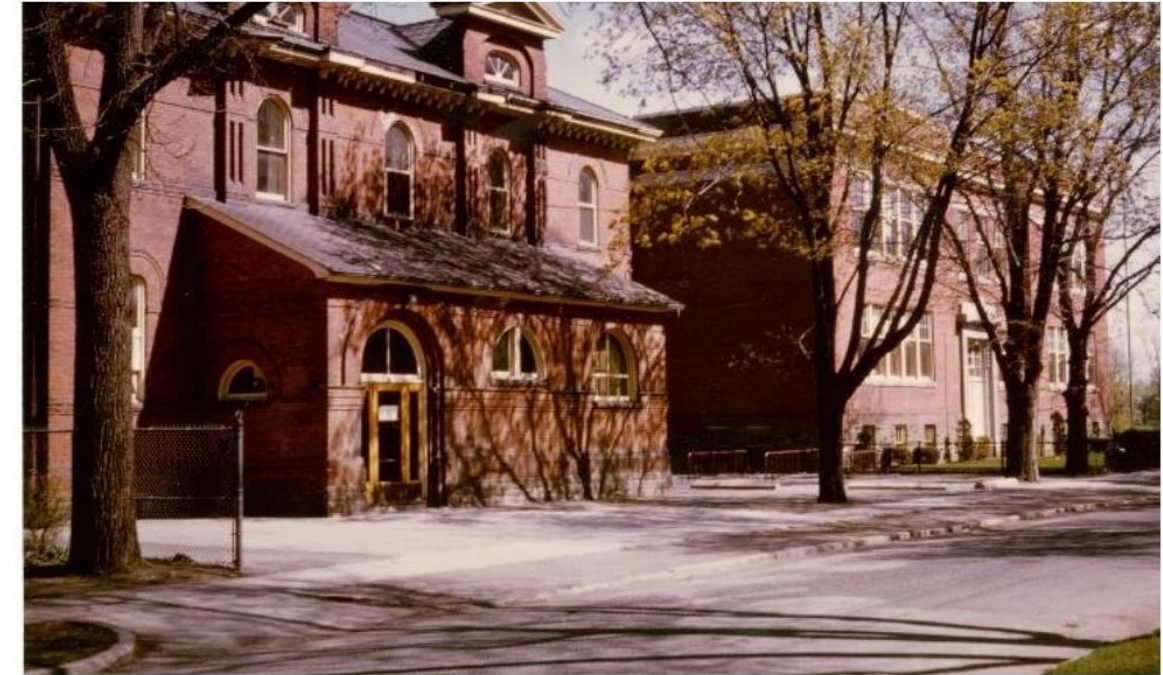



LEGEND

- Subject Property
- 60% Conceptual Design (Limits of Grading)
- Watercourse: Etobicoke Creek

Data Sources:
Contains Information licensed under the Open Government License Ontario.

**Brampton Flood Protection Project
Heritage Impact Assessment (HIA)
24 Alexander Street**

**Study Area overlaid on the
60% Conceptual Design**

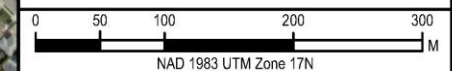

Mar, 2025	1:4,000	AECOM
P:60696037	Rev:00	
Figure 3		

Contains Information licensed under the Open Government License Ontario. This drawing has been prepared for the use of AECOM's client and may not be used, reproduced or relied upon by third parties, except as agreed by AECOM and its client, as required by law or for use by governmental reviewing agencies. AECOM accepts no responsibility, and denies any liability whatsoever, to any party that modifies this drawing, without AECOM's express written consent.



LEGEND

- ★ Etobicoke River Flood Control Channel Cairn
- Study Area
- Watercourse: Etobicoke Creek
- Heritage Recognition - Listed

Data Sources:
Contains information licensed under the Open Government License Ontario.

Cultural Heritage Evaluation Report and Heritage Impact Assessment: Church Street Bridge, Scott Street Bridge, Queen Street Bridge, and the Etobicoke Creek Diversion Channel

Location of the Study Area on Topographic Imagery

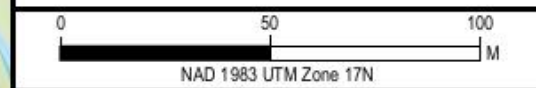

Mar, 2025	1:1,500
Page 22 of 22	

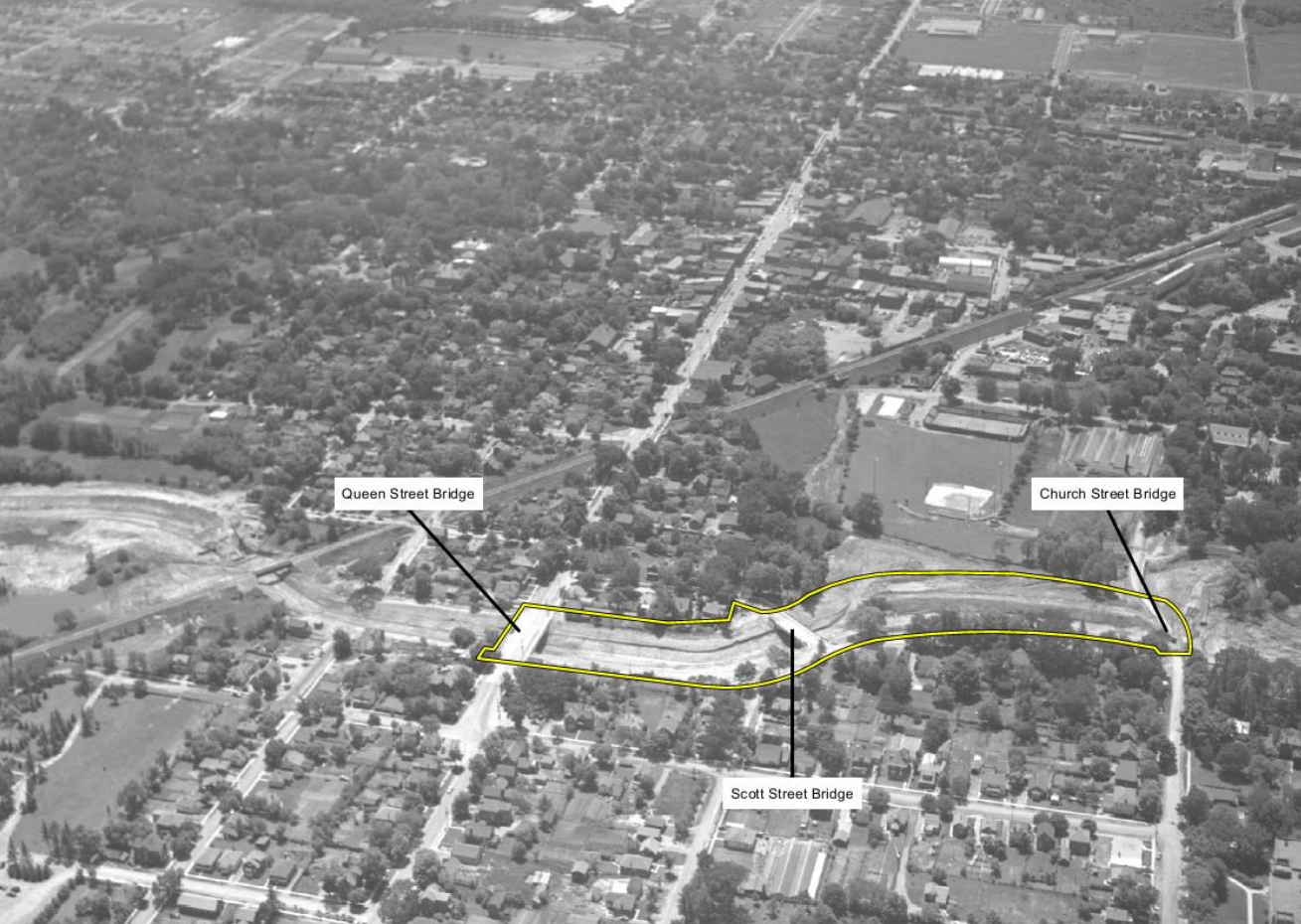

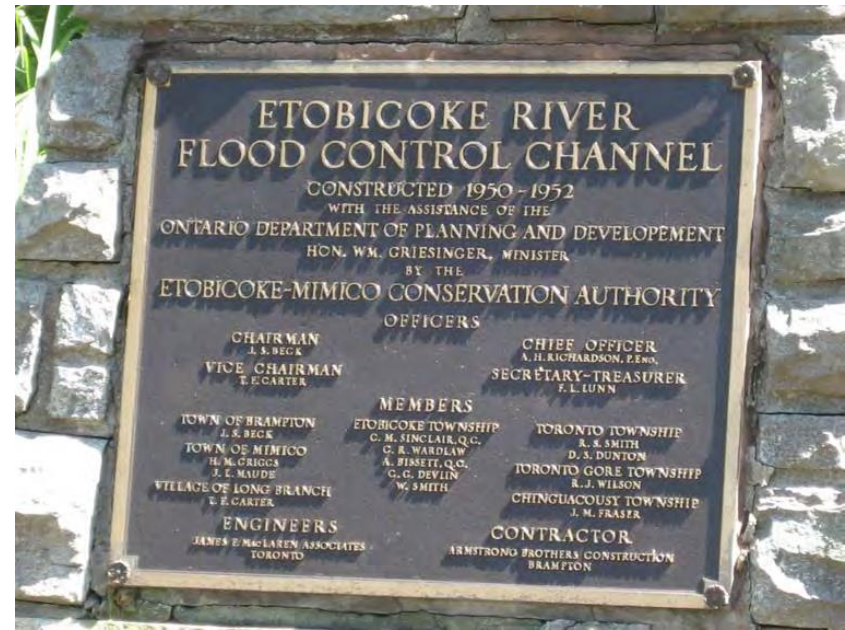





Existing concrete channel
will be removed and excavated
to a lower elevation

Bridges to be removed and replaced