

Appendix D – Maps and Plan of Subdivision showing the existing and proposed designated lands for the Breadner House

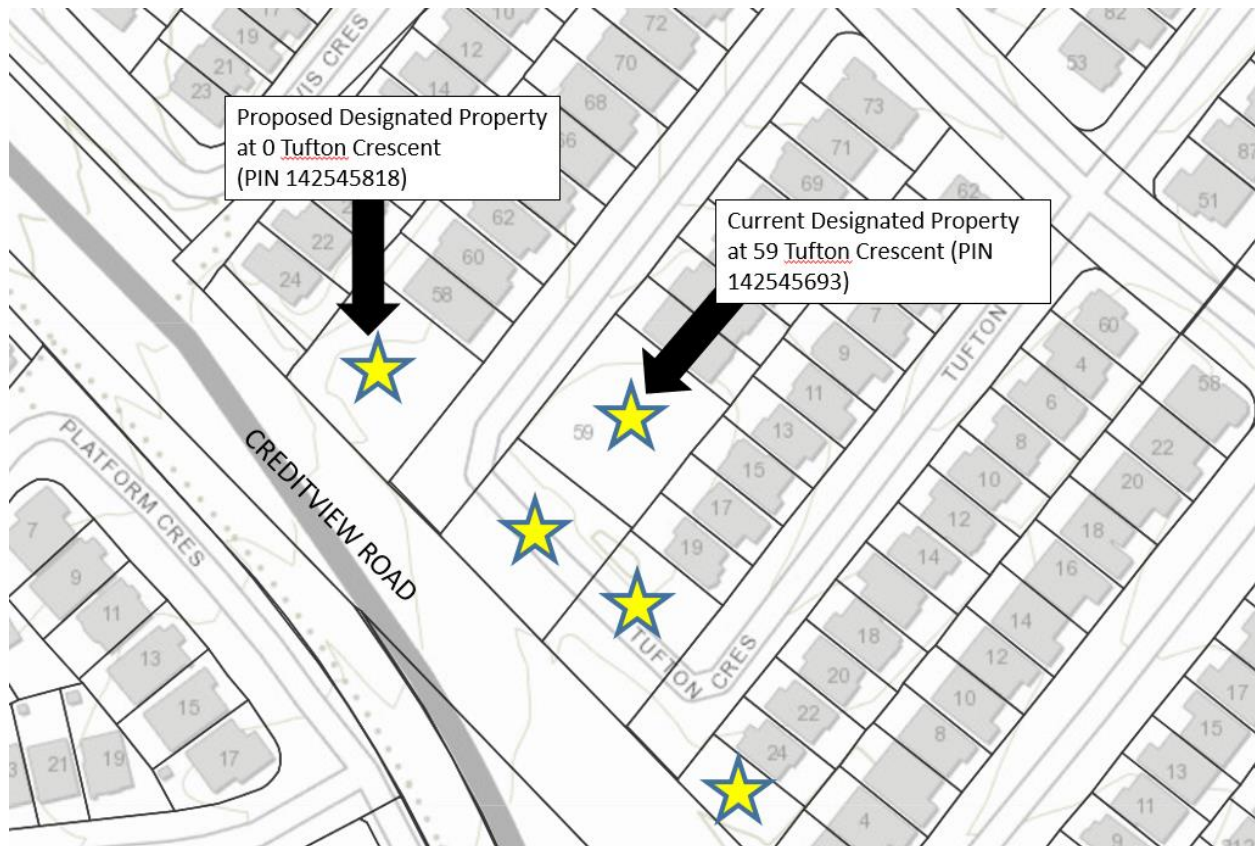

This map is provided for information purposes only and is oriented with the north at the top. The exact property boundaries are not shown. The arrows are showing the location of the current and proposed designated properties at 0 and 59 Tufton Crescent. The stars are marking the Owner's properties. (Source: City of Brampton)

Appendix D – Maps and Plan of Subdivision showing the existing and proposed designated lands for the Breadner House

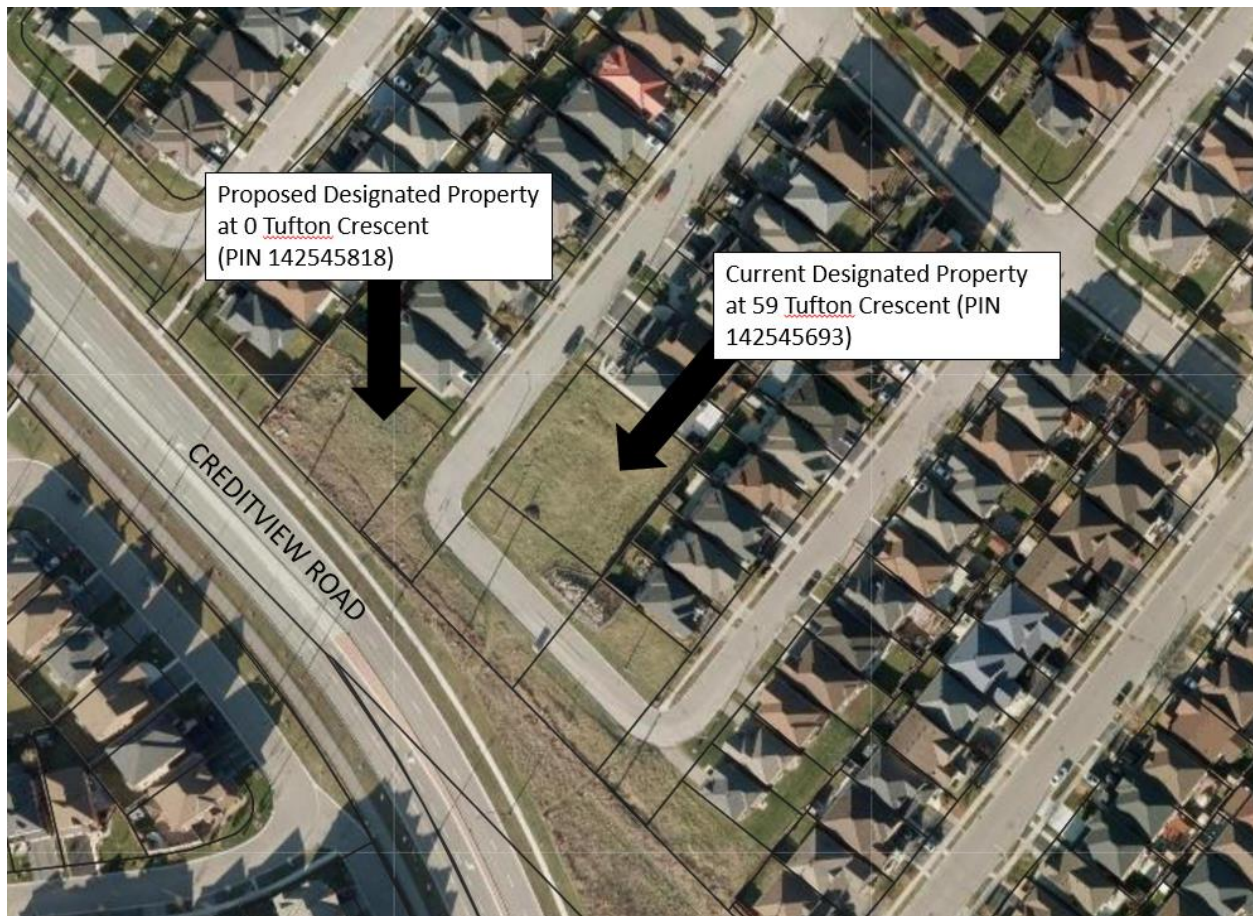

This aerial map is provided for information purposes only and is oriented with the north at the top. The exact property boundaries are not shown. (Source: City of Brampton)



# Appendix D – Maps and Plan of Subdivision showing the existing and proposed designated lands for the Breadner House

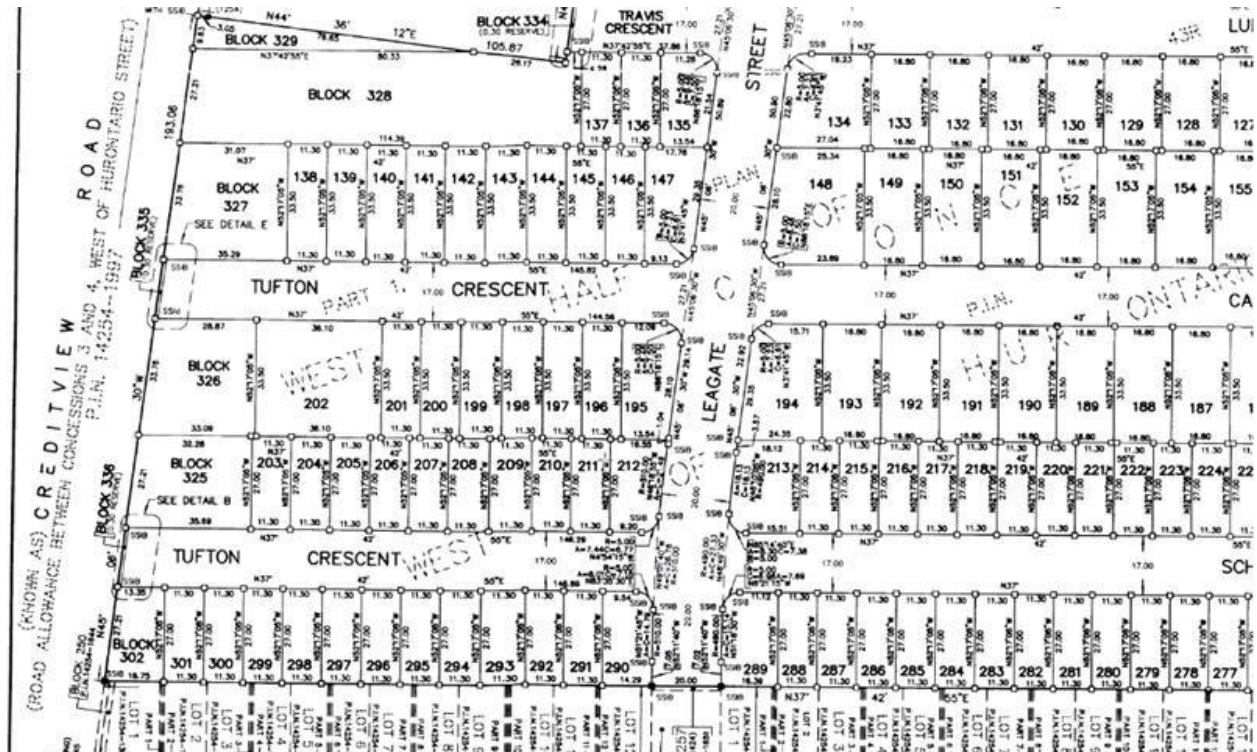

Section of Plan of Subdivision showing the current designated property (Block 202), the proposed designated property (Block 327) and the properties of the current Tufton Crescent Road alignment (Blocks 325 and 326). (Source: City of Brampton)