

**Request to add Traffic Lights
on Wanless Drive
West of Queen Mary Drive**

Wanless Drive connects Hurontario St. to Winston Churchill Boulevard, located in Wards 2&6 of Brampton

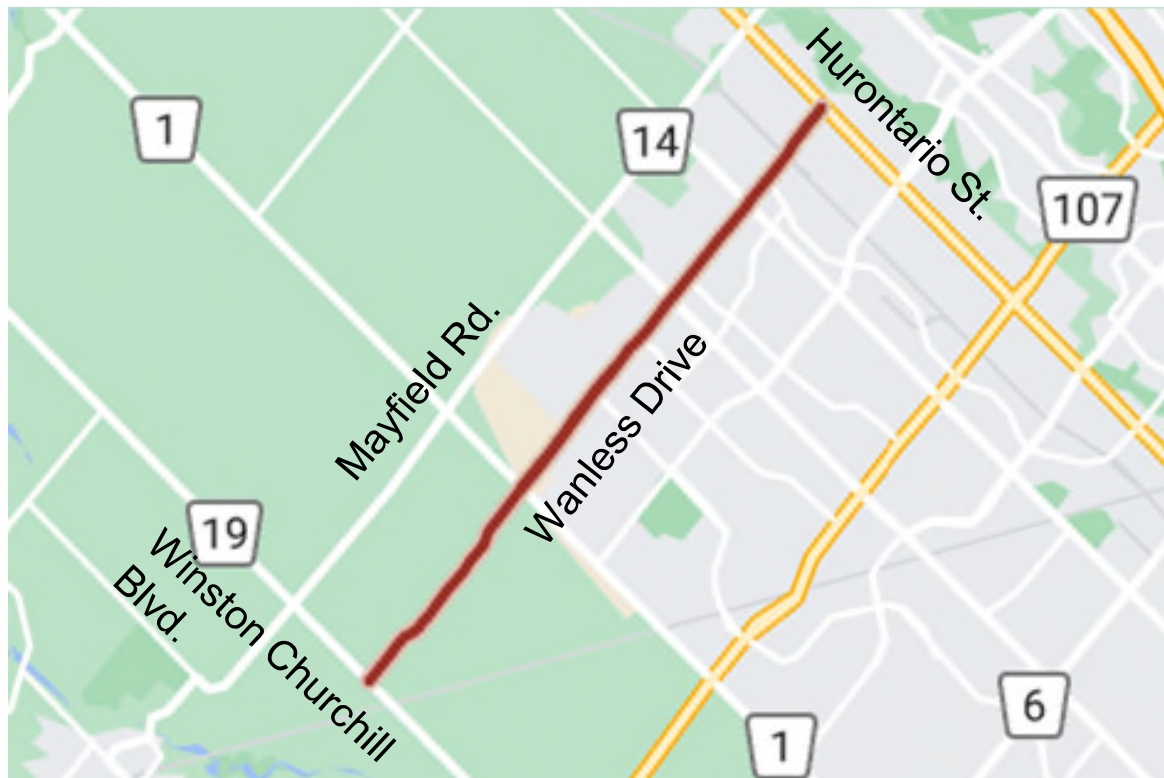

Wanless Drive is a 4 lane road in between Hurontario Street and Mississauga Road.



In the past several years, large housing subdivisions have been built along Wanless Dr., in between Van Kirk Dr. and Mississauga Rd.

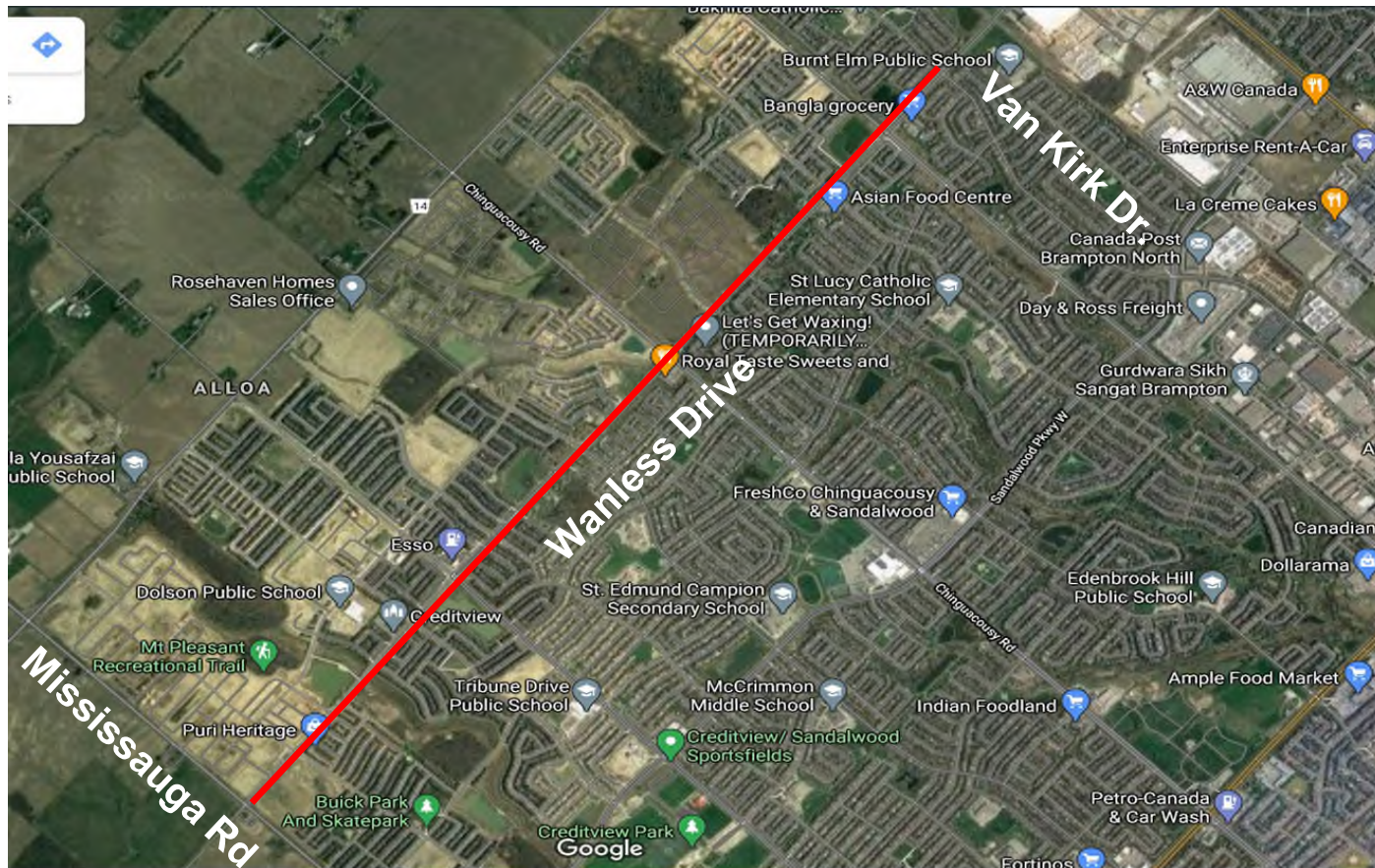

For any street that connects a housing subdivision to a main road, there is a traffic light installed, to ensure the safety of drivers while merging onto the main roads.

This is true for other main roads in the area, like Mayfield Rd., McLaughlin Rd., Bovaird Dr., and generally all main roads in Brampton.

Because of the growth of housing developments along Wanless Dr., Wanless Drive should now be considered a main road.

Many streets that connect housing subdivisions to Wanless Dr. do have traffic lights, but there are still some without.

Wanless Dr. and Edenbrook Hill Dr.

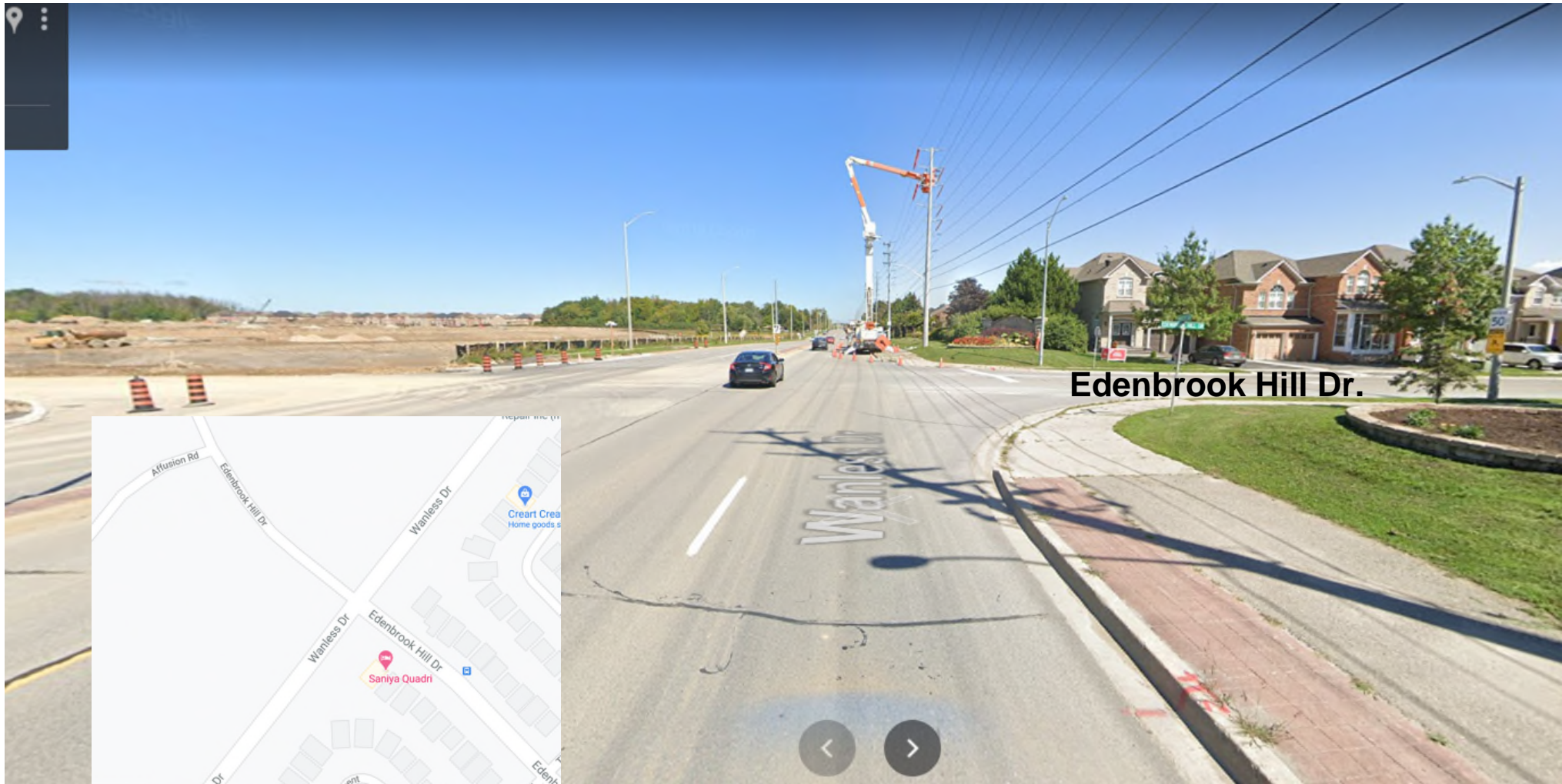

Wanless Dr. and Thornbush Blvd.

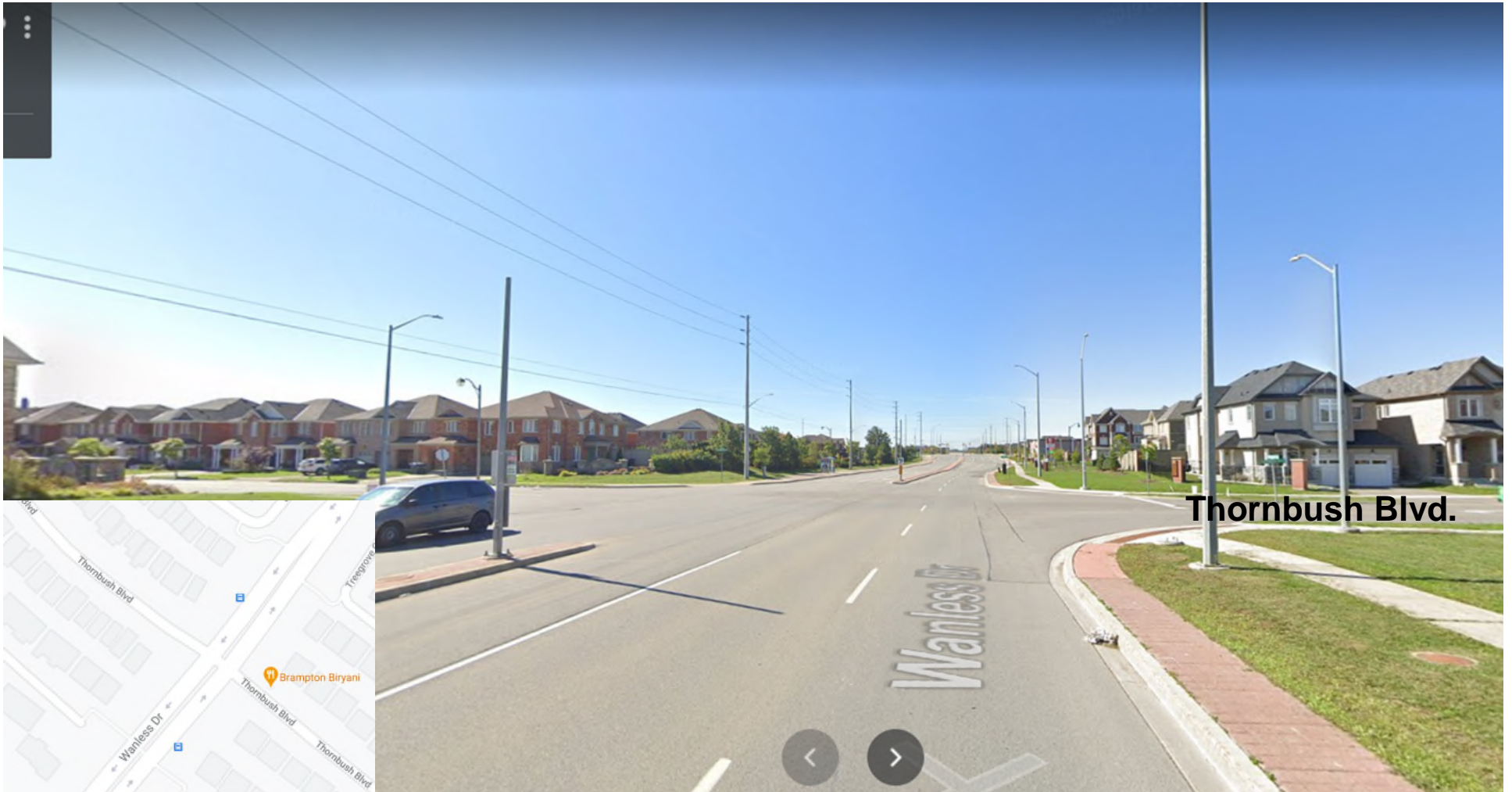

Thornbush Blvd.

Residents from both of the neighbourhoods at these intersections have shared their concerns about the safety of these intersections, especially during the morning rush hour, when left turn lanes exiting the housing subdivisions are backed up, and cars are making rushed left turns to get onto Wanless Dr.

Many residents also have witnessed horrible car crashes, crashes causing cars being flipped over, because they tried to rush a left turn onto Wanless Dr.

In conclusion:

Traffic lights need to be immediately installed at
Wanless Dr. & Edenbrook Hill Dr.
Wanless Dr. & Thornbush Blvd.

When new housing subdivisions are being built, it is important that traffic lights and other road safety measures are installed before residents are moved in.

In many cases, residents are moving into new subdivisions, and are having to wait for years before these basic road safety apparatuses are built.