



# Sesquicentennial Park Activity Hub

presentation to the  
Accessibility Advisory Committee  
March 9, 2021

Parks Maintenance & Forestry  
Community Services





# Background:

## Activity Hub Facilities

Activity Hubs are unique, outdoor park facilities that provide a wide range of active recreation, fitness, and play activities. They are intended to be used and enjoyed by people of all ages and physical abilities. Activity Hubs serve both local and city-wide residents, as well as regional community park visitors using the active large team-sport facilities.

All facilities in Activity Hubs must comply to Accessibility for Ontarians with Disabilities Act (AODA), City of Brampton Accessibility Guidelines, Crime Prevention Through Environmental Design (CPTED) principles and all local legislation, regulations, building codes, zoning and planning by-laws.



Sandalwood Creditview Park Activity Hub



Proposed Sesquicentennial Park Activity Hub



# Background: Activity Hubs in Brampton

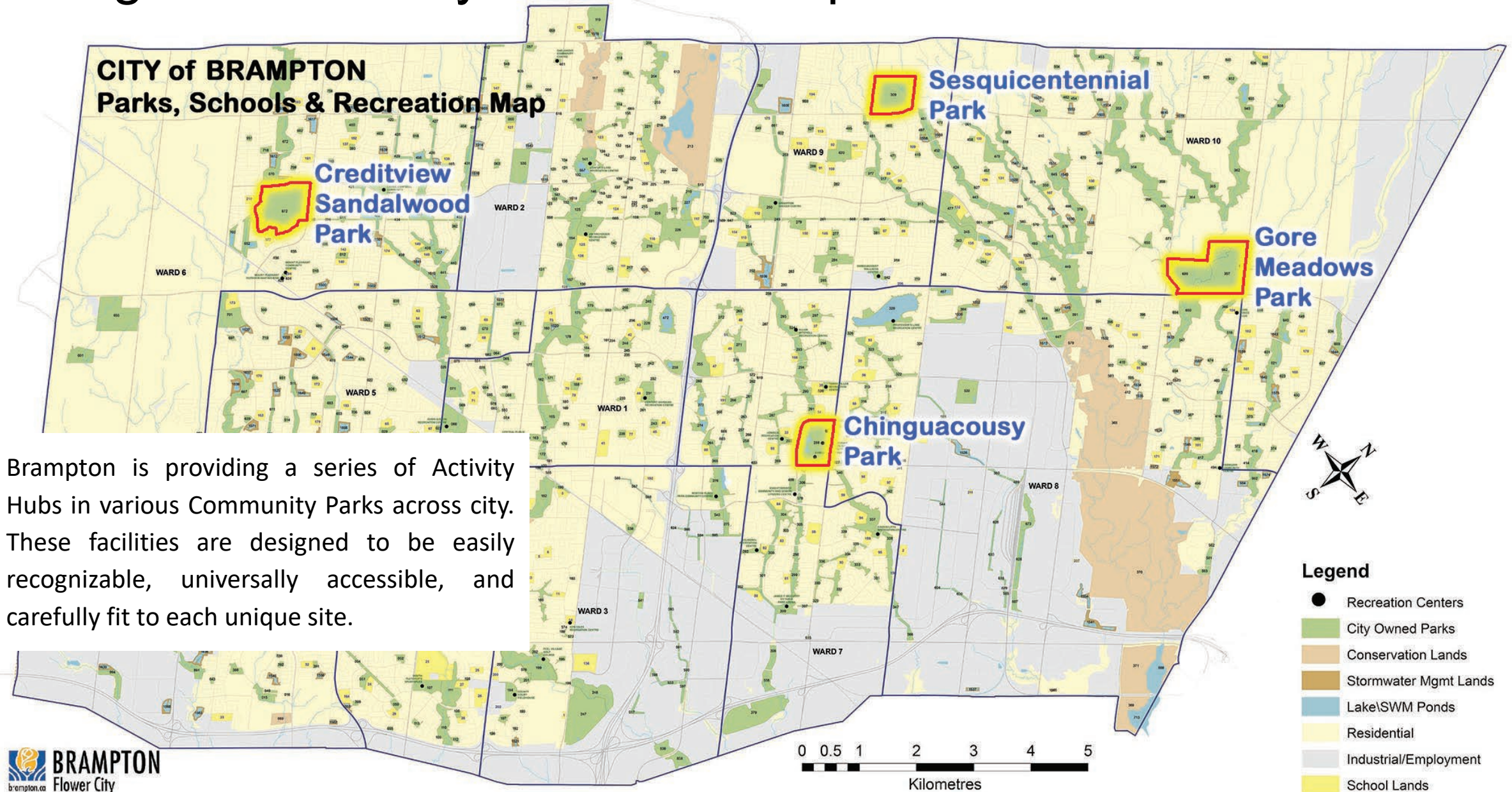

Brampton is providing a series of Activity Hubs in various Community Parks across city. These facilities are designed to be easily recognizable, universally accessible, and carefully fit to each unique site.



# Sesquicentennial Park neighbourhood context

Sesquicentennial Park is located at the intersection of Bramalea Road and Countryside Drive





# 2008 Site Plan for Full Park and Field House

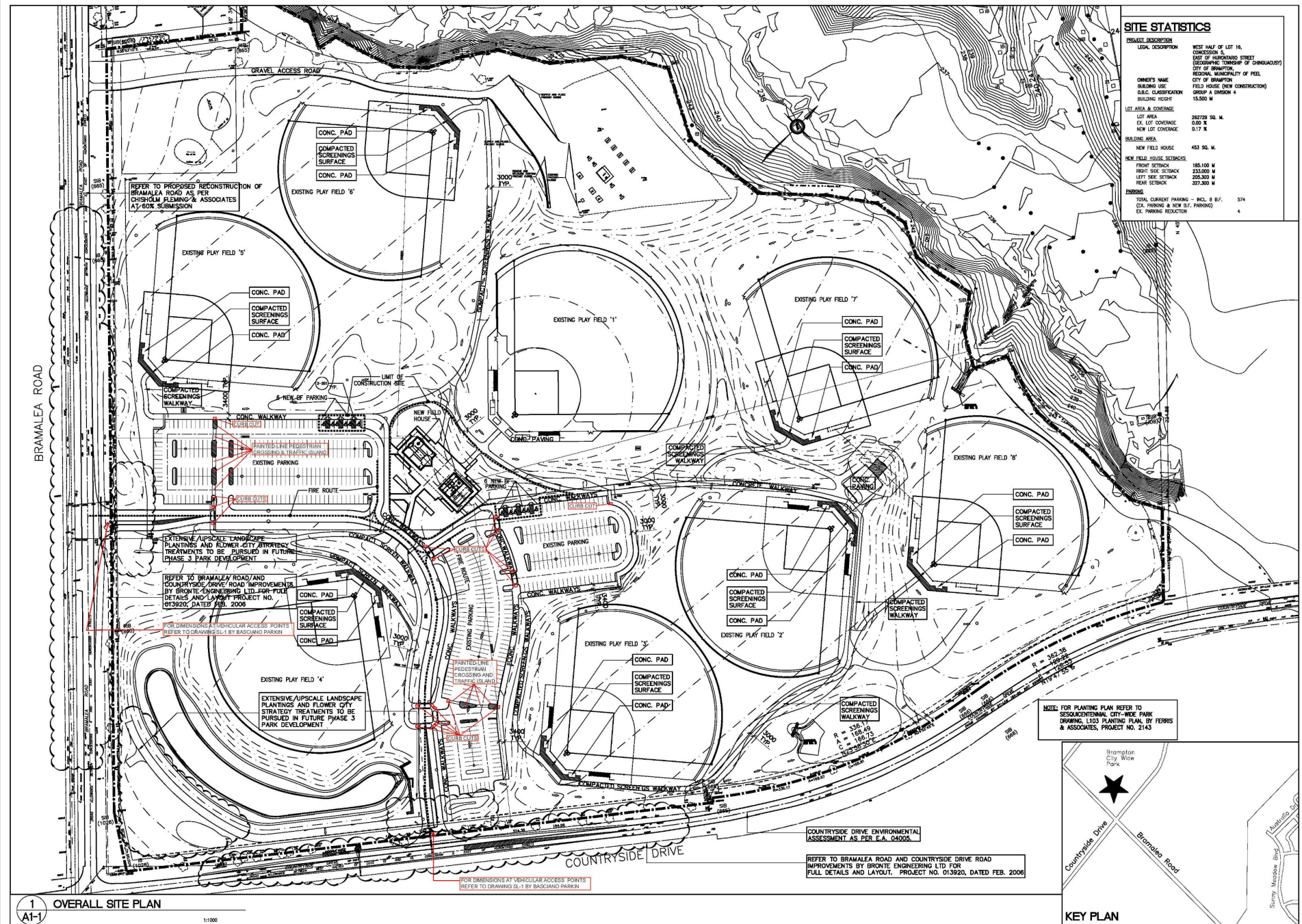

DATE	REVISION
04/04/07	ISSUED FOR REVIEW
11/04/07	ISSUED FOR SITE PLAN APPROVAL
21/04/07	RE-ISSUED FOR SITE PLAN APPROVAL
21/04/07	RE-ISSUED FOR SITE PLAN APPROVAL
16/04/08	RE-ISSUED FOR SITE PLAN APPROVAL
16/04/08	RE-ISSUED FOR TENDER DOCUMENT REVIEW
16/04/08	RE-ISSUED FOR SITE PLAN APPROVAL
21/04/08	RE-ISSUED FOR SITE PLAN APPROVAL
11/04/08	ISSUED FOR SITE PLAN APPROVAL
04/04/07	ISSUED FOR TENDER AND PERMIT
04/04/07	RE-ISSUED FOR SITE PLAN APPROVAL
04/04/07	UPDATING CITY OF BRAMPTON
04/04/07	UPDATING CITY OF BRAMPTON



NORTH



KINGSLAND + ARCHITECTS INC.  
219 Dufferin Street, Suite 304c  
Toronto, Ontario M5K 1Y9  
ph 416.203.7799



BRAMPTON

IDE SPORTSPARKS  
Y OF BRAMPTON

ELD HOUSE

CITY FILE NO. SP01-075  
BESOUICENTENNIAL PARK  
PORTS FIELD DEVELOPMENT

### FULL SITE PLAN

ECT NO:	SCALE:
00100	10000

DATE	11/10/00	
BY:	DRAWING NO:	REV.
/TT		

FILED:	A1-1	7
--------	------	---

02/07		
-------	--	--

ES: A06016C-A1-1.DWG

DATE PLOTTED: APR 05, 2007



# Sesquicentennial Park Activity Hub

Detail from the existing  
2008 Site Plan

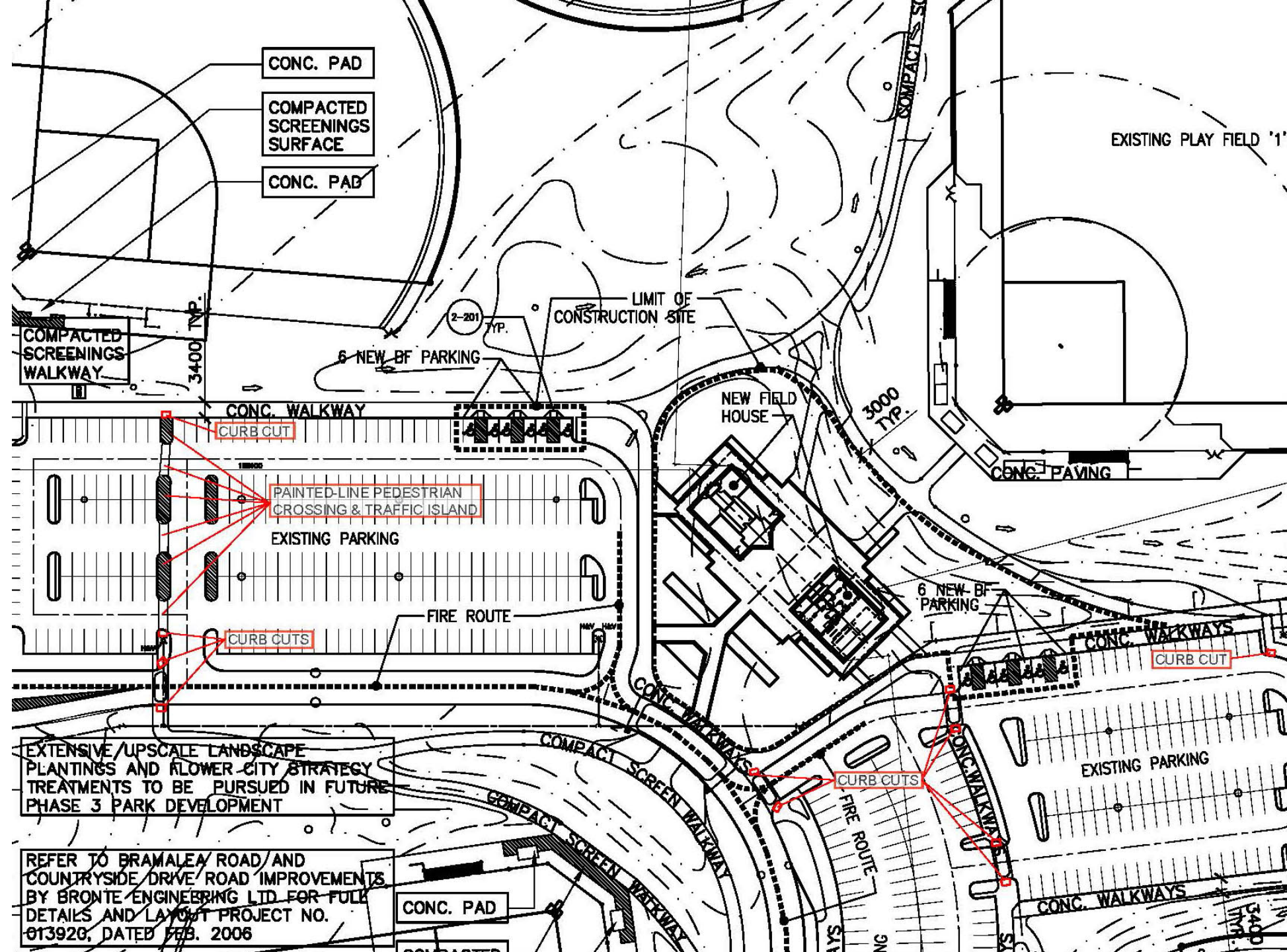



# Sesquicentennial Park Activity Hub

Activity Hub area and existing park context

Existing Accessible Parking  
Six (6) Spaces

Existing Field House  
with Public Washrooms

Existing Accessible Parking  
Six (6) Spaces





# Sesquicentennial Park Activity Hub

## Activity Hub Site Plan

All new pathways are asphalt paving with maximum 5% slope.

New pathways align with existing curbs-cuts as per existing site plan requirements.

New raised curbs are used only to separate playground surfaces from landscape areas.

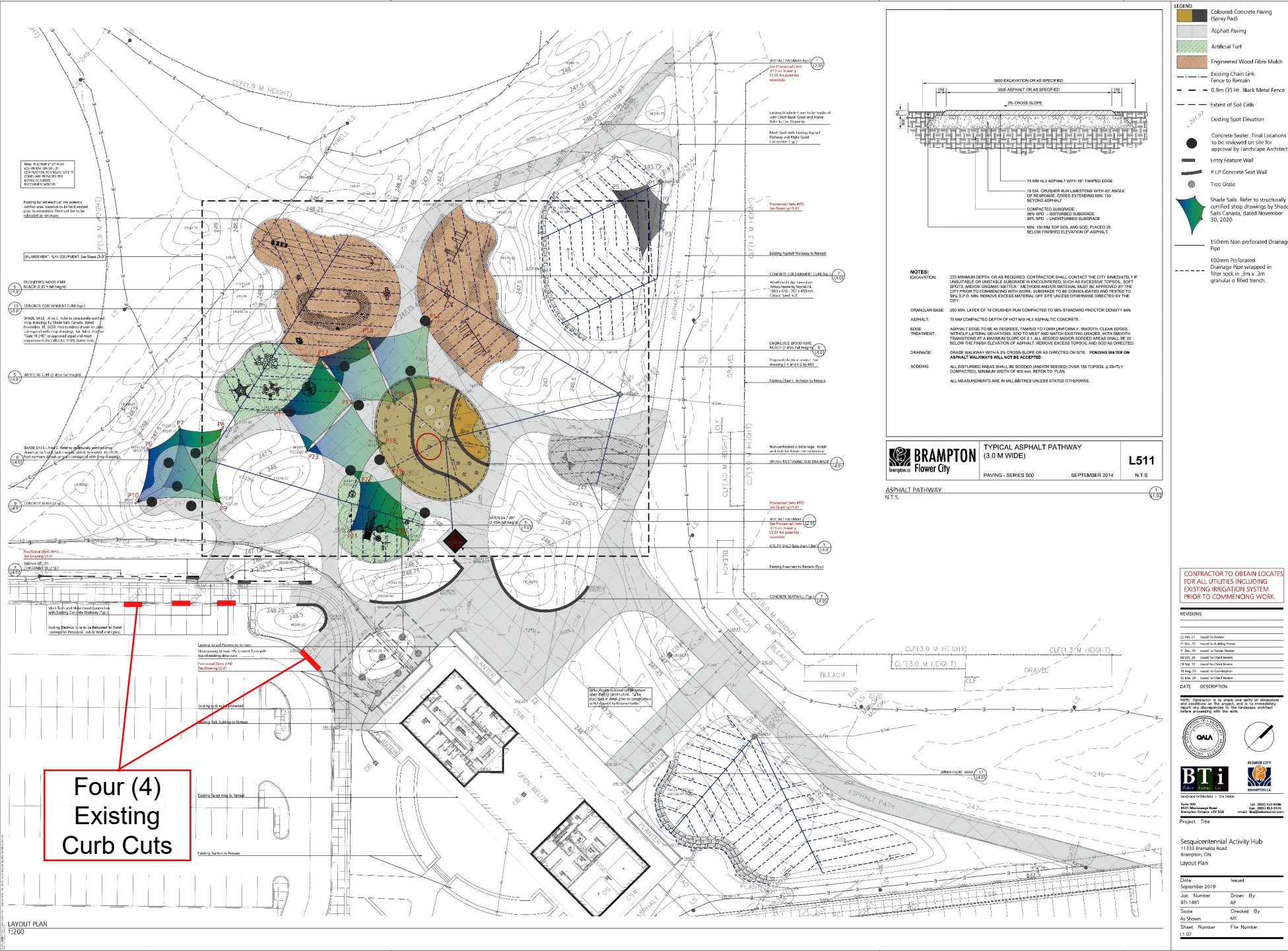



## Concept Layout and Zoning Areas

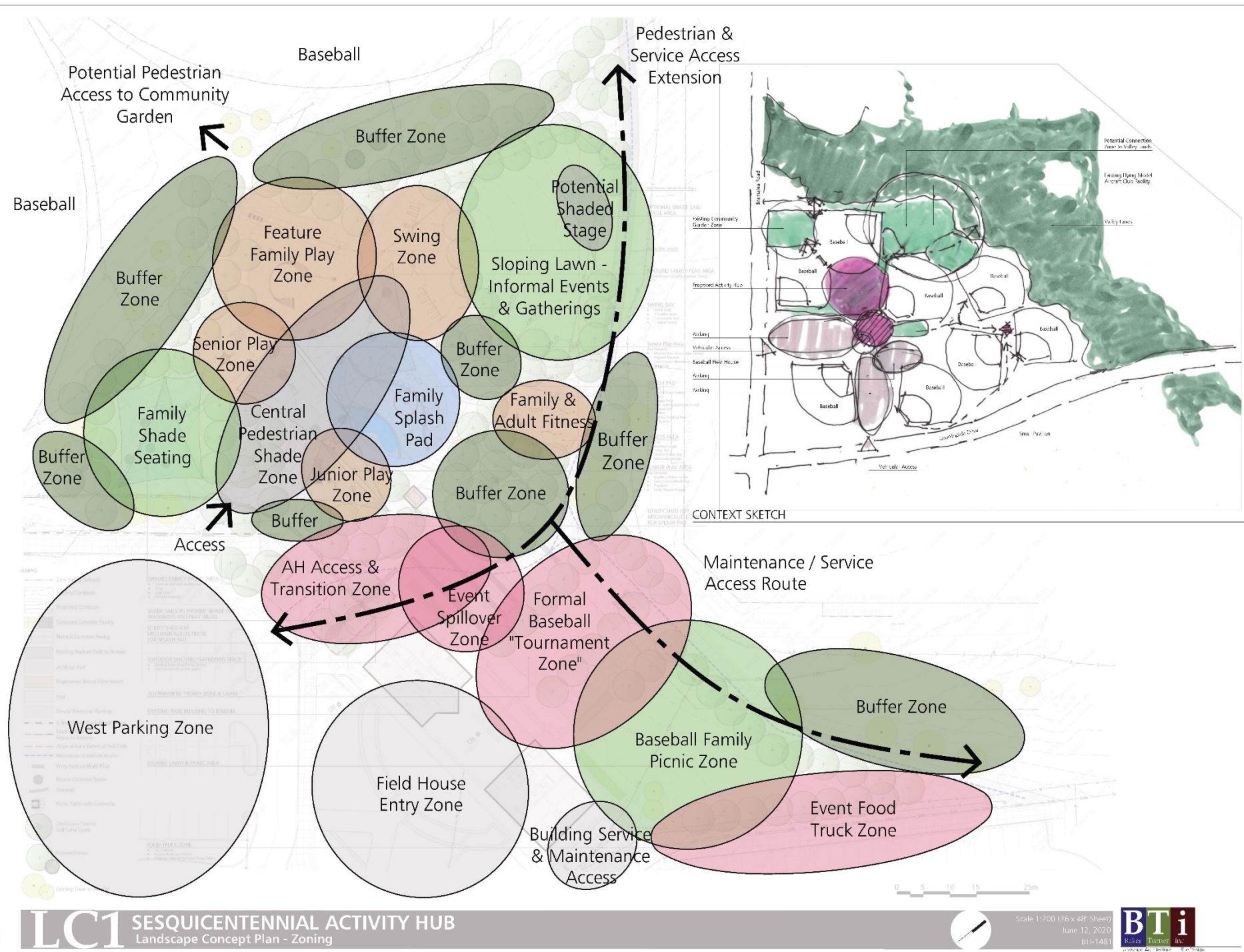



## Detail Active Area Plan

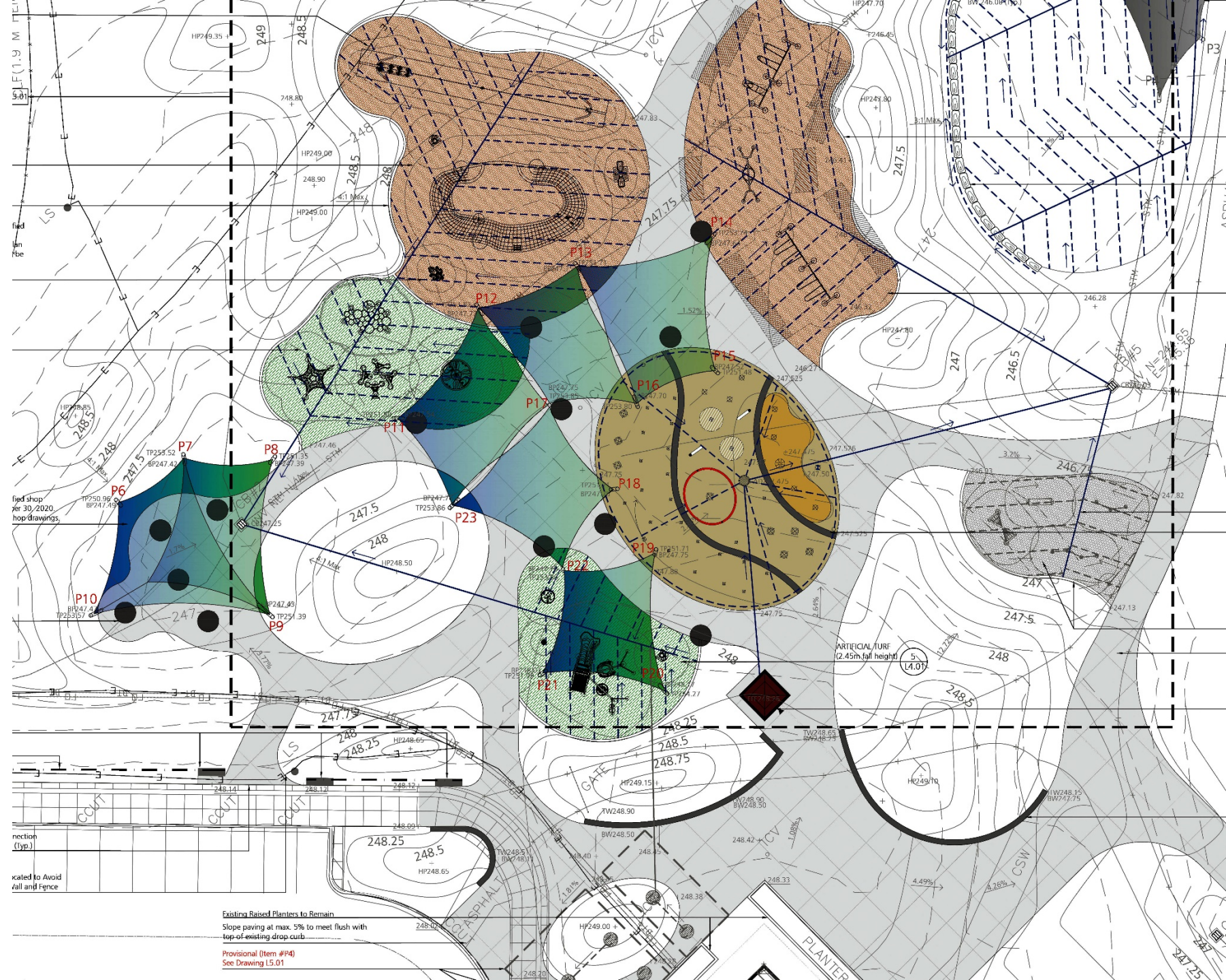







# Sesquicentennial Park Activity Hub

## Water play area And features

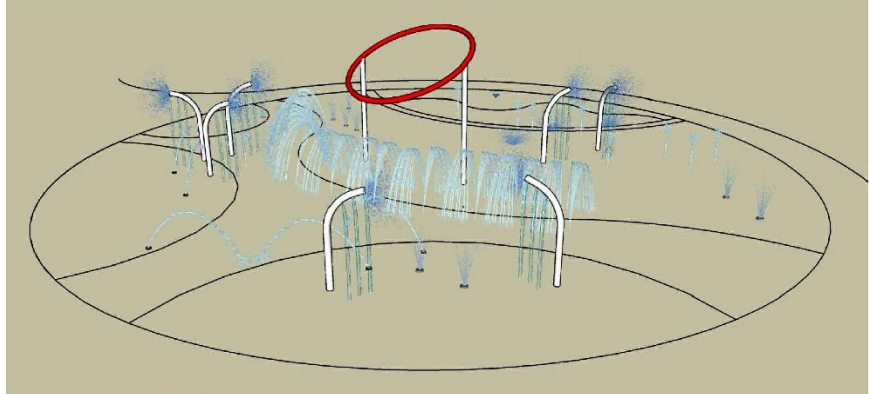

Conceptual 3D Rendering of Spray Pad Features

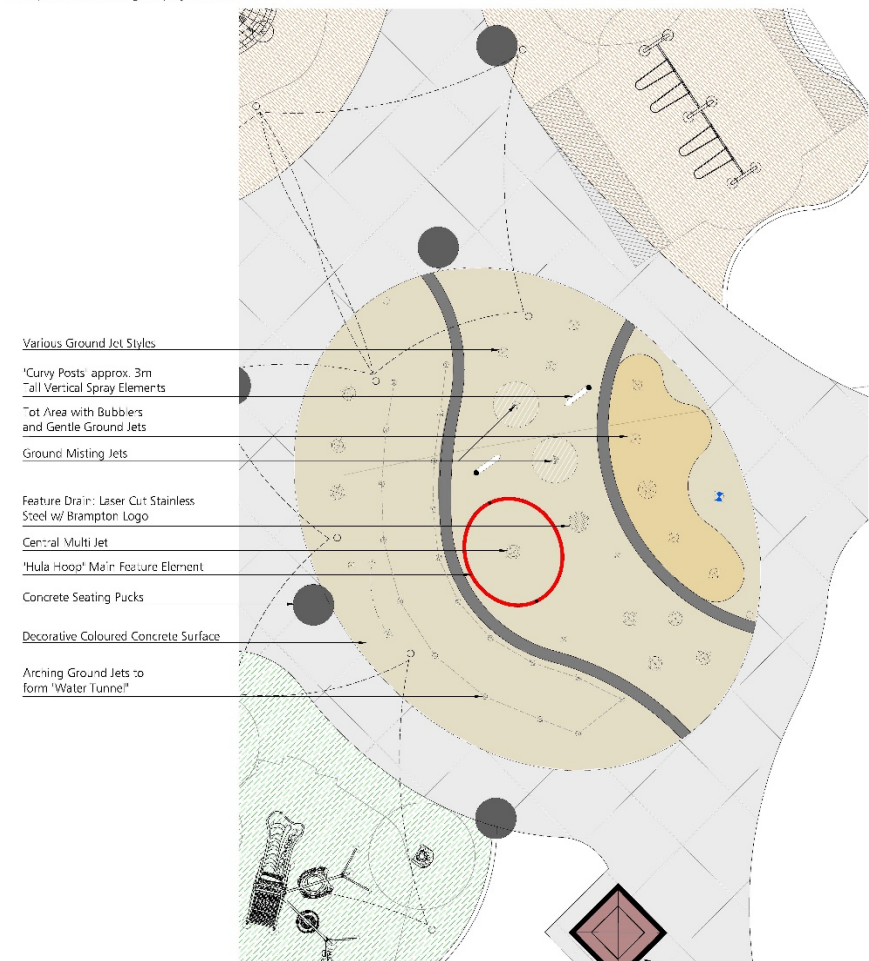

SE SPRAY PAD PLAN  
1108



Conceptual 3D Rendering of Spray Pad Features

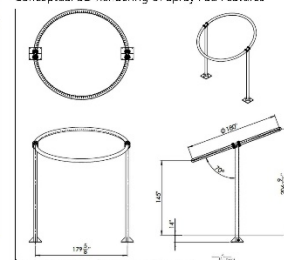

'Hula Hoop' Main Feature Element

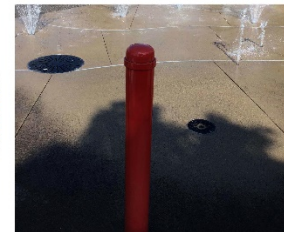

Interactive Activation Bollard



Concrete Seating Puck

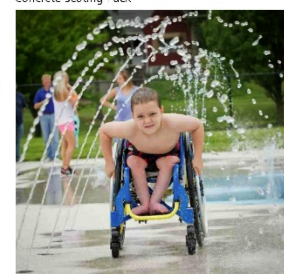

Arching Water Jet Tunnel



Arching Water Jet Tunnel

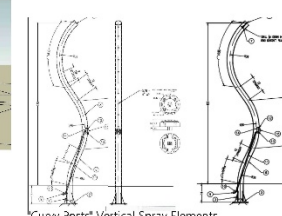

'Curvy Posts' Vertical Spray Elements

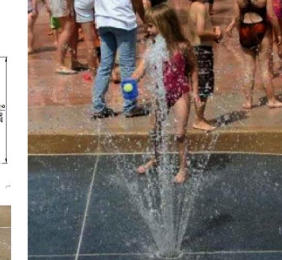

Ground Multi Jet



Ground Multi Jet

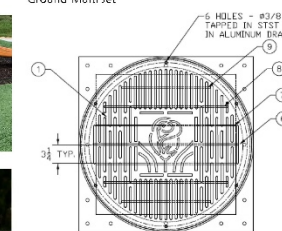

Vertical Ground Jet

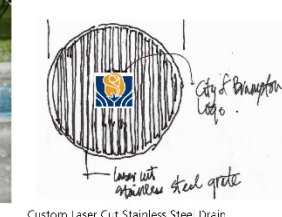

Vertical Ground Jet



Vertical Ground Jet



Visiting Jets



Visiting Jets



Visiting Jets



Visiting Jets

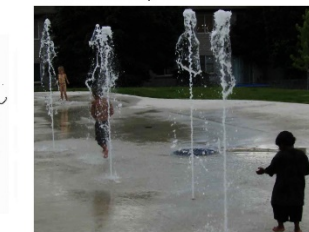

Visiting Jets



Visiting Jets

REVISIONS

NO.	DATE	DESCRIPTION
1	11/10/2019	ISSUED FOR PERMIT

PROJECT: Sesquicentennial Park Activity Hub  
LOCATION: 11233 Brainerd Ave, Tulsa, OK 74116  
DRAWN BY: J. L. BROWN  
CHECKED BY: J. L. BROWN  
DATE: 11/10/2019

City of Brainerd  
Logo

Logo with text: "Logo with Brainerd Steel Gate"

Logos: OMA, BTi, and others.

Project Name: Sesquicentennial Activity Hub  
11233 Brainerd Ave, Tulsa, OK 74116  
WATER PLAY PLAN AND IMAGES

NO.	DATE	DESCRIPTION
1	11/10/2019	ISSUED FOR PERMIT

Project Name: Sesquicentennial Activity Hub  
11233 Brainerd Ave, Tulsa, OK 74116  
WATER PLAY PLAN AND IMAGES



# Sesquicentennial Park Activity Hub

## Sections and Views



Section Line 1  
1:150 (Horizontal Scale)



Section Line 2  
1:150 (Horizontal Scale)

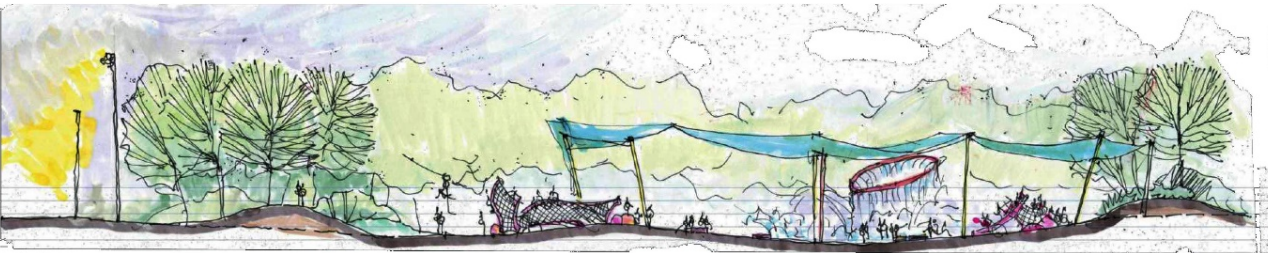

Section Line 3  
1:150 (Horizontal Scale)

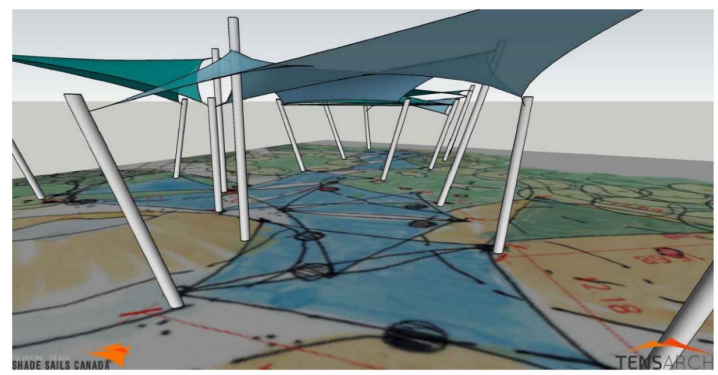
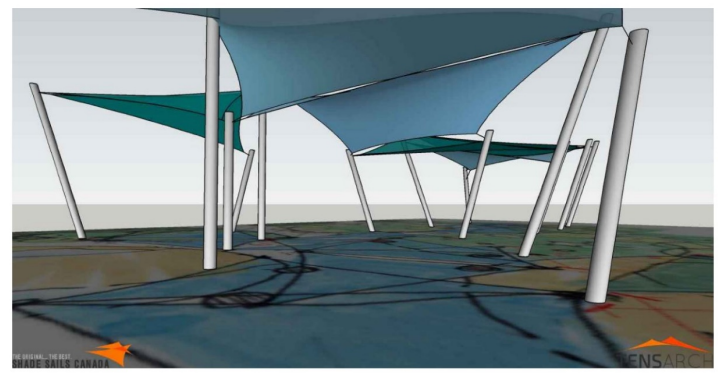
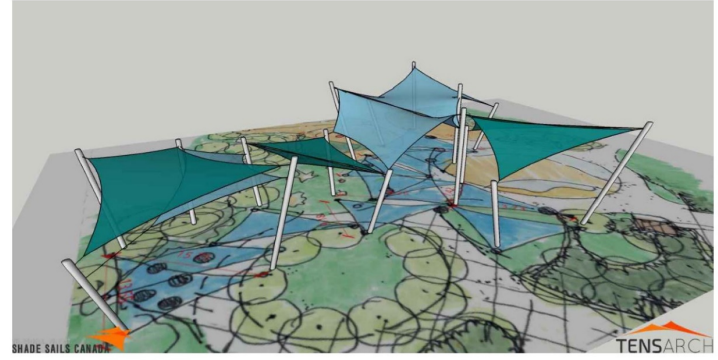





Thank you!



122.43m

205.30m

Approximate Area of Work

BRAMALLEA RD.

COUNTRYSIDE DR.