

Appendix E:

Torbram Road - Existing Conditions and Proposed Cross-Section

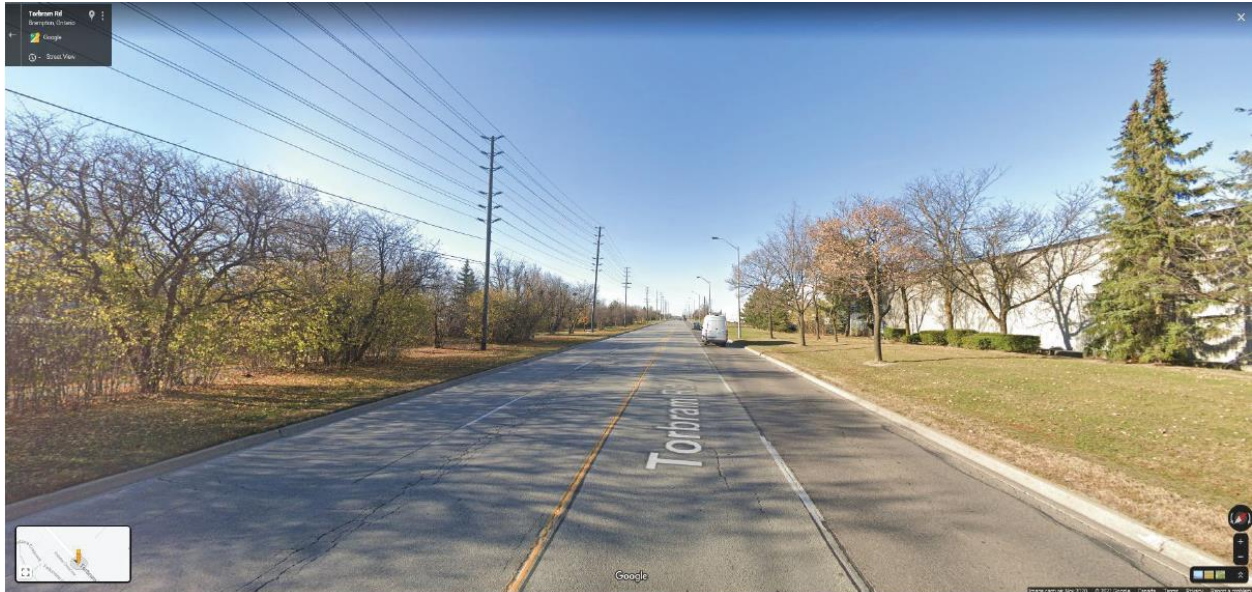

Figure 1: Existing Conditions – Torbram Road with Four- Lanes (Clark Blvd to Queen St)



Figure 2: Rendering of Existing Condition and Cross-Section – Torbram Road with Four- Lanes (Clark Blvd to Queen St)

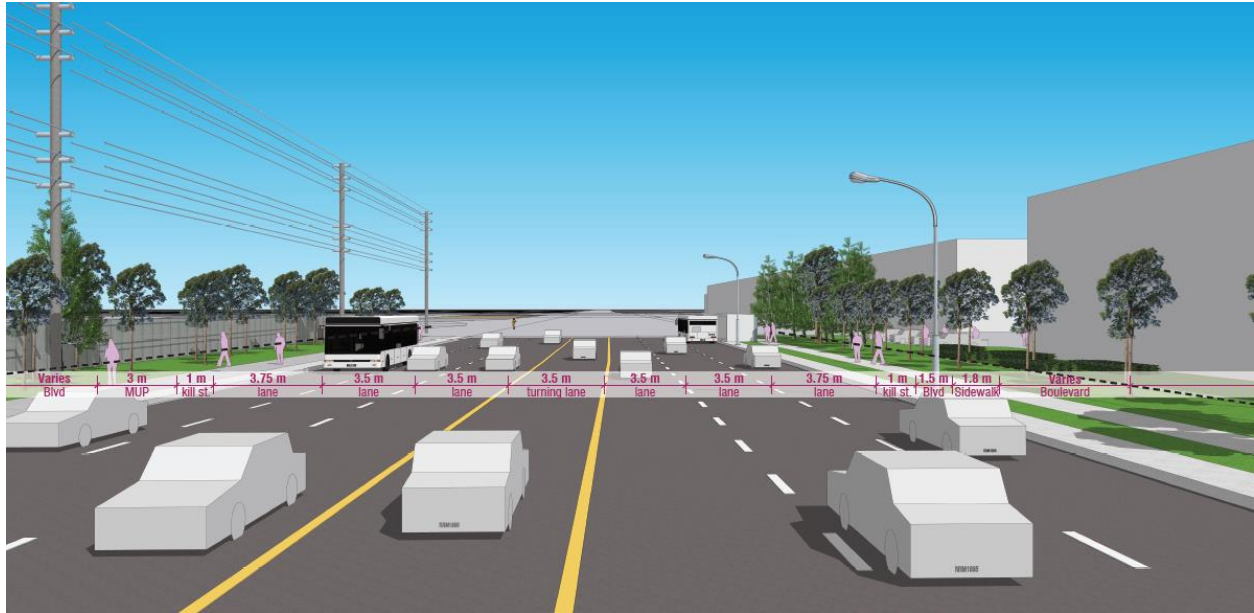

Figure 3: Rendering of Proposed Cross-Section – Torbram Road with Six-Lanes (Clark Blvd to Queen St)



Figure 4: Rendering of Public Realm View– Torbram Road with Six-Lanes (Clark Blvd to Queen St)





Figure 5: Existing Conditions – Torbram Road with Four- Lanes (East Dr/Walker Dr to Balmoral Dr)



Figure 6: Rendering of Existing Condition and Cross-Section – Torbram Road with Four- Lanes (East Dr/Walker Dr to Balmoral Dr)

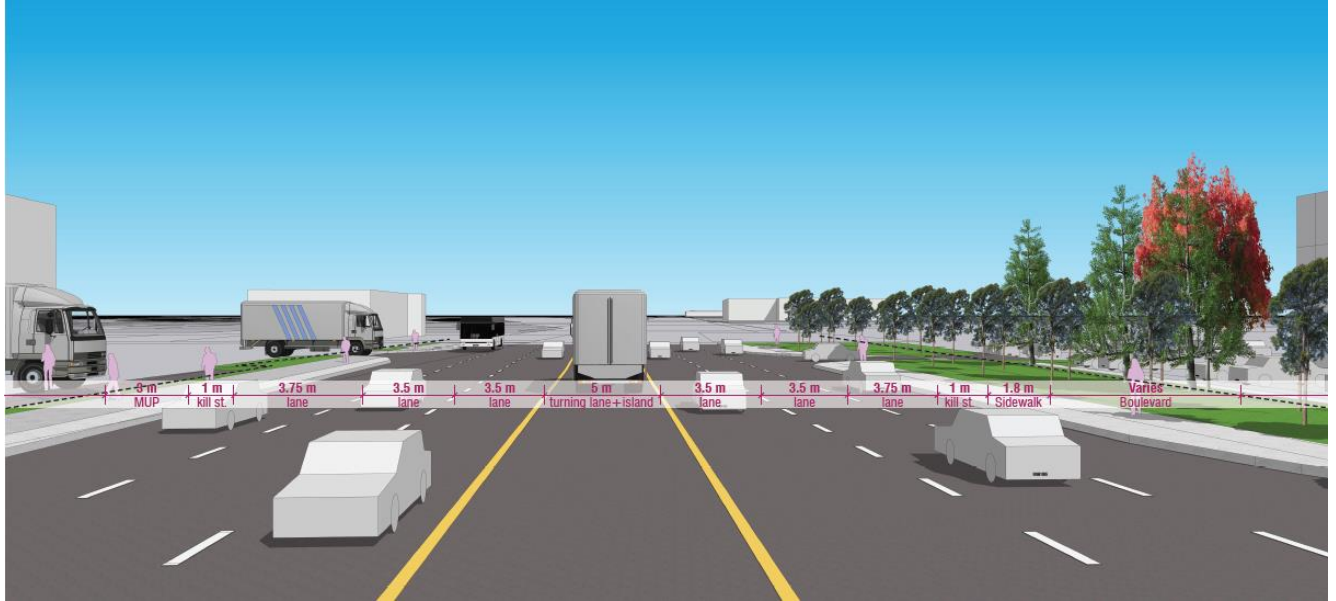

Figure 7: Rendering of Proposed Cross-Section – Torbram Road with Six-Lanes (East Dr/Walker Dr to Balmoral Dr)



Figure 8: Rendering of Public Realm View– Torbram Road with Six-Lanes (East Dr/Walker Dr to Balmoral Dr)