



**Request for Delegation**

Attention: City Clerk's Office, City of Brampton, 2 Wellington Street West, Brampton ON L6Y 4R2  
Email: cityclerksoffice@brampton.ca Telephone: (905) 874-2100 Fax: (905) 874-2119

Meeting:  City Council  Planning & Development Committee  
 Committee of Council  
 Other

Meeting Date Requested: \_\_\_\_\_ Agenda Item (if applicable): \_\_\_\_\_

Name of Individual(s): ROBERT SELES  
Position/Title: HOMEOWNER  
Organization/Person being Represented: ROBERT SELES  
Full Address for Contact: BRAMPTON, ON  
Telephone No. \_\_\_\_\_ Email/ Fax No. \_\_\_\_\_

Subject Matter to be Discussed: EXTEND ALLOWABLE LENGTH OF POOL ENCLOSURE FENCE TO MAXIMIZE LOT WIDTH (ELIMINATE DEAD ZONE RESULTING FROM 4' BYLAW (RESTRICTIVE, UNFLEXIBLE STATUTE))

Action Requested: 1. REASONABLE COMPROMISE TO ALLOW FENCE RUN AGAINST SIDE NEIGHBOUR FENCE WHILE RESPECTING 4' SPACE AGAINST 2 REAR NEIGHBOURS OR  
2. REDUCE PROPERTY TAXES BY AMOUNT OF UNUSABLE 'DEAD ZONE' SPACE

Note: a delegation is limited to not more than five minutes. Attach additional page if required.

I am submitting a formal presentation to accompany my delegation:  Yes  No

I will require the following audio-visual equipment/software for my presentation:  
 Computer Notebook  DVD Player  PowerPoint  
 Other - please specify HANDOUTS

Note: Delegates are requested to provide to the City Clerk's Office **well in advance of the meeting date**: (i) 25 copies of all background material and/or presentations for publication with the meeting agenda and/or distribution at the meeting, and (ii) for PowerPoint and other visual presentations, an electronic copy of the presentation (e.g., DVD, CD, .ppt file) to ensure compatibility with corporate equipment.  
Once the above information is received by the City Clerk's Office, you will be contacted by a Legislative Coordinator **to confirm your placement on the appropriate agenda.**

Personal information on this form is collected under authority of the Municipal Act, SO 2001, c.25 and/or the Planning Act, R.S.O. 1990, c.P.13 and will be used in the preparation of the applicable Council/Committee agenda and will be attached to that agenda. Questions about the collection of personal information should be directed to the Deputy City Clerk, Office of the CAO, 2 Wellington Street West, Brampton, Ontario, L6Y 4R2, tel. 905-874-2115.

POOL CROSS SECTION

Scale: ±1:50

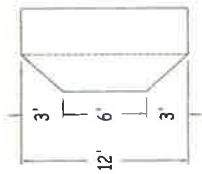
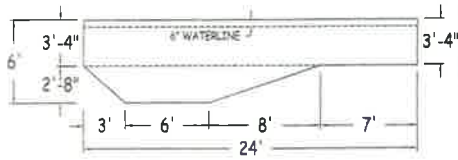

FENCE DETAIL

Scale: 1:50

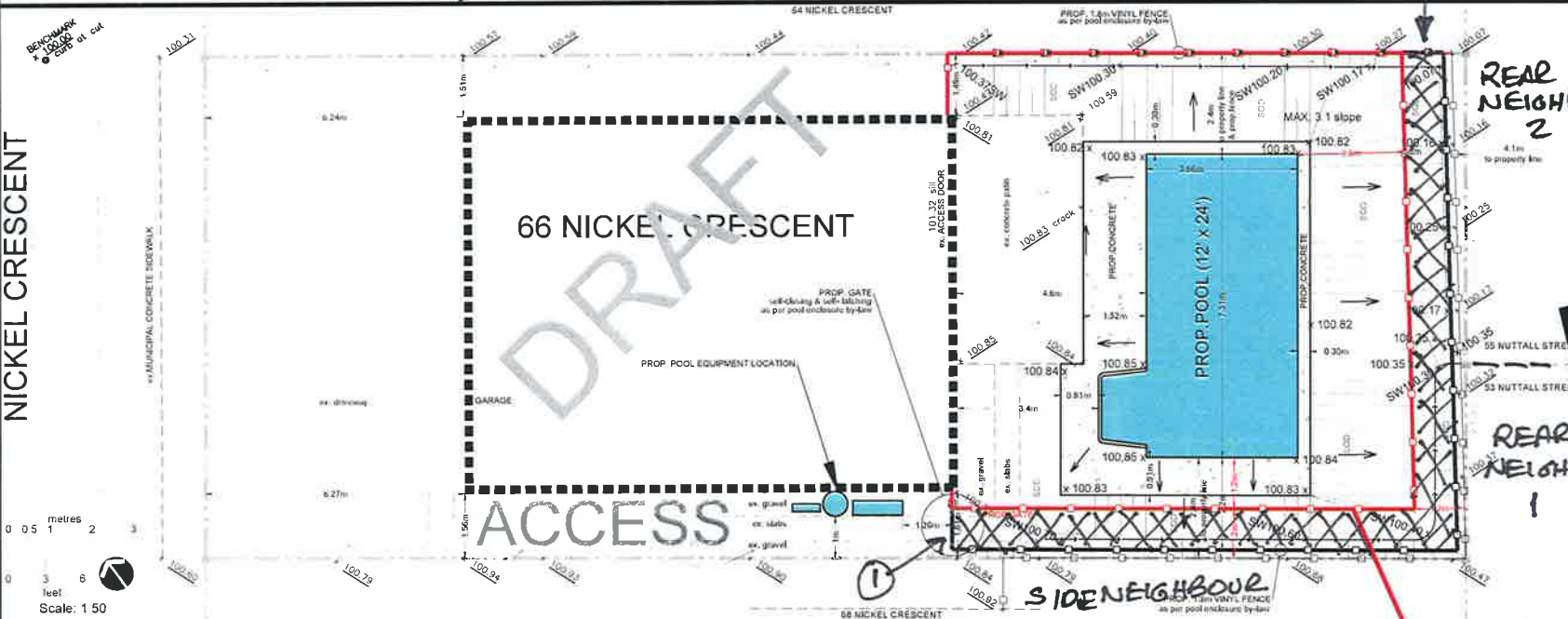

POOL PLAN Scale: 1:50

**WORST CASE SCENARIO proposed FENCE LAYOUT - in RED**



- KEY PLAN
- LEGEND
- 100.57 existing elevation
  - 100.52 existing elevation to remain
  - x 100.97 proposed elevation
  - SW slope
  - existing direction of flow
  - proposed direction of flow
  - swale direction of flow
  - existing (dashed line)
  - existing (estimated)
  - proposed (solid line)
  - existing wood fence
  - prop. 1.8m vinyl fence
  - property line
  - existing gravel
  - concrete: existing & proposed
  - proposed soil

PROPOSED AGENT (of the Owner)

ESTHETICS DESIGN

LANDSCAPE ARCHITECTURE

DESIGN BY: [Signature]

66 NICKEL CRESCENT  
BRAMPTON, ON

Lot 140 (a Part 20), Reg. Plan 43M-508  
City of Brampton Regional Municipality of Peel

**POOL PLAN**

Scale as shown  
(see sheet printed to 24" x 36")  
MAY 8, 2021

SP1

REQUEST FOR COMPROMISE

① ELIMINATE DEAD ZONE AGAINST SIDE NEIGHBOUR TO OPTIMIZE LOT WIDTH WITH POOL

**POOL CROSS SECTION**

Scale: ±1:50

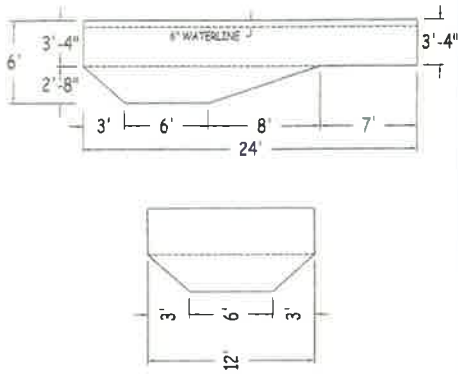

**FENCE DETAIL**

Scale: 1:50

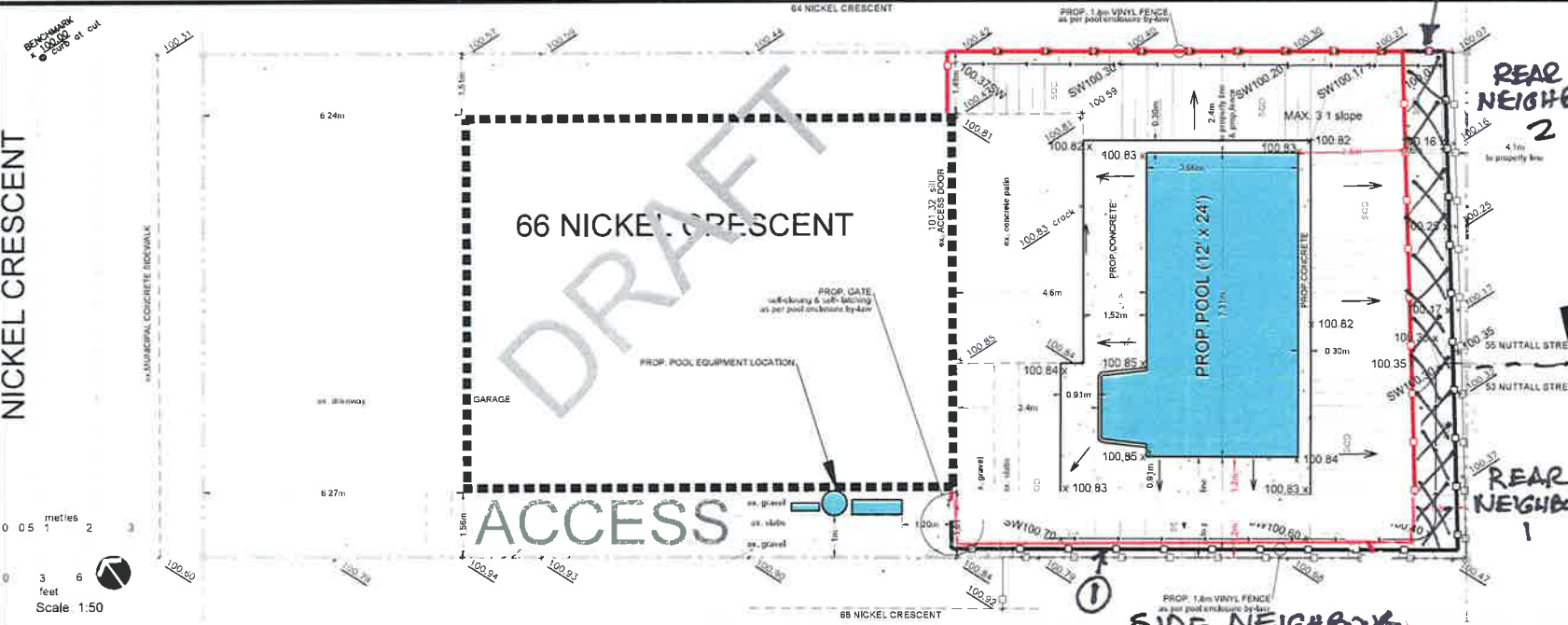

**POOL PLAN** Scale: 1:50



**LEGEND**

- 100.57 \* existing elevation
- 100.52 \* existing elevation to remain
- x 100.97 proposed elevation
- SW swale
- existing direction of flow
- proposed direction of flow
- swale direction of flow
- existing (dashed line)
- - - existing (estimated)
- - - proposed (solid line)
- - - existing wood fence
- - - prop. 1.8m vinyl fence
- - - property line
- existing gravel
- concrete, existing & proposed
- - - proposed sod

AGENT of the Owner

**ESTREIK'S DESIGN**

SITE LAYOUT & GRADING by

**66 NICKEL CRESCENT**  
**BRAMPTON, ON**  
 Lot 140 (a Part 20) Reg Plan 43A-009  
 City of Brampton Regional Municipality of Peel

**POOL PLAN**

Scale as shown  
 (Circle shall project to 24' x 36')

MAY 8, 2021

SP1

**COMPROMISE SOLUTIONS**

- ① ALLOW POOL ENCLOSURE FENCE ALONG SIDE NEIGHBOUR
- ② RESPECT 4' CLEARANCE AGAINST 2 REAR NEIGHBOURS

