

Appendix A

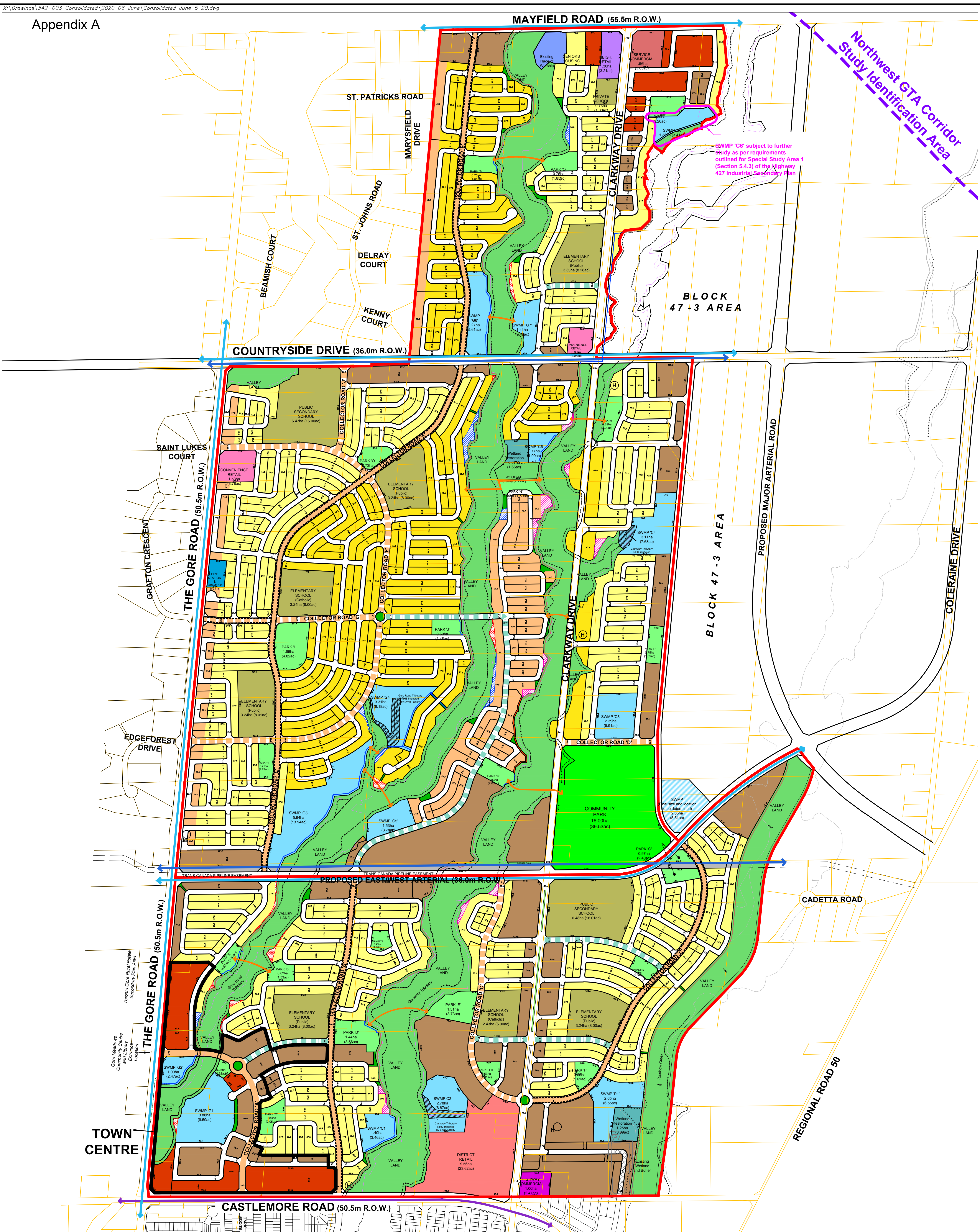

SCHEDULE BP 47-1 & 47-2 BLOCK DESIGN PLAN SUB-AREA 47-1 & 47-2

**Legend**

Executive Residential	Service Commercial
Low Density Residential	Elementary / Secondary Schools
Low/Medium Density Residential	Place of Worship
Medium Density Residential	Community Park
High Density Residential	Park
District Retail	Vista Block
Convenience Retail	Valley Land
Neighbourhood Retail	SWM Ponds
Highway Commercial	Wetland Restoration Area

Regional Floodline

Top of Bank (as per Site walks)

Proposed Limit of Development (10.0m offset from constraint)

Existing Wetland and Buffer

Cultural Heritage Resources (H)

Block 47-1 & 47-2 Area ±673.46ha (1,664.16ac)

Proposed 24.0 - 24.5m Collector

Proposed 23.0m Collector

Proposed 21.5m Collector

Northwest GTA Corridor Study Identification Area

Cross Valley Connection

Existing Region of Peel 3.0m Multi-Use Path in Boulevard

Proposed 3.0m Asphalt Multi-Use Path (MUP)

City of Brampton Citywide Pathway Network

Bike Lane (on Road)

Trail within NHS Valley Land (low constraint)

Trail within SWM Facility or Public Park

Conceptual Trail on tableland

Tableland Woodland Proposed Compensation Area - 0.699ha (1.73ac)

Gore Road Tributary Proposed NHS Compensation Area - 0.915ha (2.26ac)

Clarkway Tributary Proposed NHS Compensation Area - 1.03ha (2.55ac)

**NOTES:**

- All trails shown are conceptual only. Detailed trail configurations will be finalized at the Draft Plan of Subdivision Stage.
- SWM Pond Configuration and Active Transportation infrastructure are conceptual only.

Scale 1:6000 (24" x 36") June 5, 2020

**GSAI**