

METRIC: DISTANCES AND COORDINATES SHOWN ON THIS PLAN ARE IN METRES AND CAN BE CONVERTED TO FEET BY DIVIDING BY 0.3048.

CURVE TABLE

| CHORD | ARC | ANGLE | AREA |
|-------|-------|--------|------|
| 1.00 | 1.00 | 90.00 | 0.79 |
| 1.25 | 1.25 | 112.50 | 1.00 |
| 1.50 | 1.50 | 135.00 | 1.21 |
| 1.75 | 1.75 | 157.50 | 1.42 |
| 2.00 | 2.00 | 180.00 | 1.63 |
| 2.25 | 2.25 | 202.50 | 1.84 |
| 2.50 | 2.50 | 225.00 | 2.05 |
| 2.75 | 2.75 | 247.50 | 2.26 |
| 3.00 | 3.00 | 270.00 | 2.47 |
| 3.25 | 3.25 | 292.50 | 2.68 |
| 3.50 | 3.50 | 315.00 | 2.89 |
| 3.75 | 3.75 | 337.50 | 3.10 |
| 4.00 | 4.00 | 360.00 | 3.31 |
| 4.25 | 4.25 | 382.50 | 3.52 |
| 4.50 | 4.50 | 405.00 | 3.73 |
| 4.75 | 4.75 | 427.50 | 3.94 |
| 5.00 | 5.00 | 450.00 | 4.15 |
| 5.25 | 5.25 | 472.50 | 4.36 |
| 5.50 | 5.50 | 495.00 | 4.57 |
| 5.75 | 5.75 | 517.50 | 4.78 |
| 6.00 | 6.00 | 540.00 | 4.99 |
| 6.25 | 6.25 | 562.50 | 5.20 |
| 6.50 | 6.50 | 585.00 | 5.41 |
| 6.75 | 6.75 | 607.50 | 5.62 |
| 7.00 | 7.00 | 630.00 | 5.83 |
| 7.25 | 7.25 | 652.50 | 6.04 |
| 7.50 | 7.50 | 675.00 | 6.25 |
| 7.75 | 7.75 | 697.50 | 6.46 |
| 8.00 | 8.00 | 720.00 | 6.67 |
| 8.25 | 8.25 | 742.50 | 6.88 |
| 8.50 | 8.50 | 765.00 | 7.09 |
| 8.75 | 8.75 | 787.50 | 7.30 |
| 9.00 | 9.00 | 810.00 | 7.51 |
| 9.25 | 9.25 | 832.50 | 7.72 |
| 9.50 | 9.50 | 855.00 | 7.93 |
| 9.75 | 9.75 | 877.50 | 8.14 |
| 10.00 | 10.00 | 900.00 | 8.35 |

AREA OF BLOCKS

| BLOCK NO. | AREA (SQ. M.) |
|-----------|---------------|
| 1 | 844.9 |
| 2 | 877.4 |
| 3 | 850.4 |
| 4 | 878.0 |
| 5 | 862.4 |
| 6 | 844.1 |
| 7 | 864.5 |
| 8 | 850.9 |
| 9 | 877.7 |
| 10 | 862.4 |
| 11 | 844.1 |
| 12 | 864.5 |
| 13 | 850.9 |
| 14 | 877.7 |
| 15 | 862.4 |
| 16 | 844.1 |
| 17 | 864.5 |
| 18 | 850.9 |
| 19 | 877.7 |
| 20 | 862.4 |
| 21 | 844.1 |
| 22 | 864.5 |
| 23 | 850.9 |
| 24 | 877.7 |
| 25 | 862.4 |
| 26 | 844.1 |
| 27 | 864.5 |
| 28 | 850.9 |
| 29 | 877.7 |
| 30 | 862.4 |
| 31 | 844.1 |
| 32 | 864.5 |
| 33 | 850.9 |
| 34 | 877.7 |
| 35 | 862.4 |
| 36 | 844.1 |
| 37 | 864.5 |
| 38 | 850.9 |
| 39 | 877.7 |
| 40 | 862.4 |
| 41 | 844.1 |
| 42 | 864.5 |
| 43 | 850.9 |
| 44 | 877.7 |
| 45 | 862.4 |
| 46 | 844.1 |
| 47 | 864.5 |
| 48 | 850.9 |
| 49 | 877.7 |
| 50 | 862.4 |
| 51 | 844.1 |
| 52 | 864.5 |
| 53 | 850.9 |
| 54 | 877.7 |
| 55 | 862.4 |
| 56 | 844.1 |
| 57 | 864.5 |
| 58 | 850.9 |
| 59 | 877.7 |
| 60 | 862.4 |
| 61 | 844.1 |
| 62 | 864.5 |
| 63 | 850.9 |
| 64 | 877.7 |
| 65 | 862.4 |
| 66 | 844.1 |
| 67 | 864.5 |
| 68 | 850.9 |
| 69 | 877.7 |
| 70 | 862.4 |
| 71 | 844.1 |
| 72 | 864.5 |
| 73 | 850.9 |
| 74 | 877.7 |
| 75 | 862.4 |
| 76 | 844.1 |
| 77 | 864.5 |
| 78 | 850.9 |
| 79 | 877.7 |
| 80 | 862.4 |
| 81 | 844.1 |
| 82 | 864.5 |
| 83 | 850.9 |
| 84 | 877.7 |
| 85 | 862.4 |
| 86 | 844.1 |
| 87 | 864.5 |
| 88 | 850.9 |
| 89 | 877.7 |
| 90 | 862.4 |
| 91 | 844.1 |
| 92 | 864.5 |
| 93 | 850.9 |
| 94 | 877.7 |
| 95 | 862.4 |
| 96 | 844.1 |
| 97 | 864.5 |
| 98 | 850.9 |
| 99 | 877.7 |
| 100 | 862.4 |

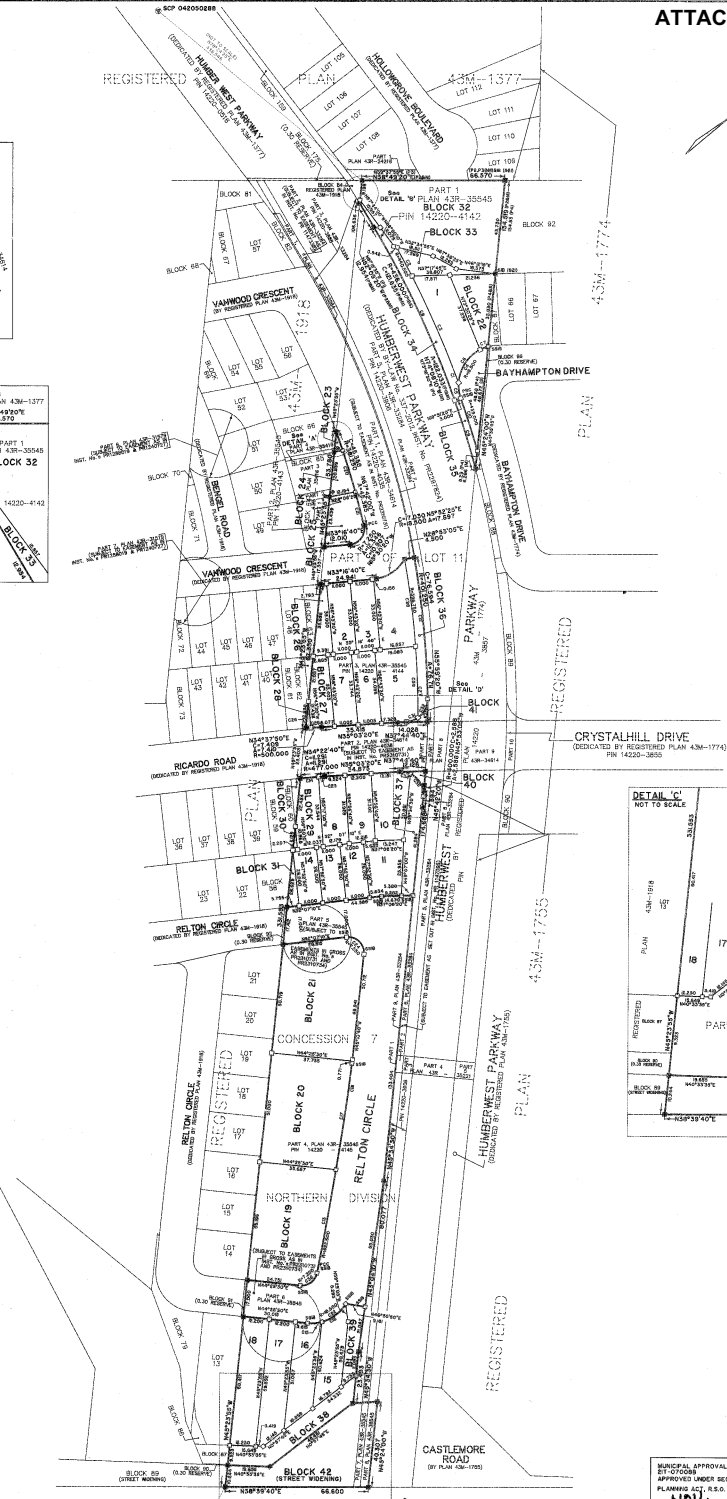
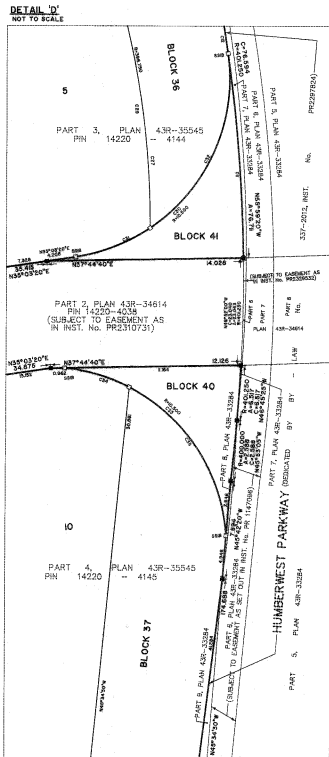

ATTACHMENT 2 PLAN 43M-1943

I CERTIFY THAT THIS PLAN IS REGISTERED IN THE LAND REGISTRY OFFICE FOR THE LAND TITLES DIVISION OF PEEL NO. 43 AT 2:10 O'CLOCK ON THE 15. DAY OF DECEMBER, 2013 AND ENTERED IN THE PARCEL REGISTER FOR PROPERTY IDENTIFIER No. 14220-4142, 14220-4143, 14220-4144 AND 14220-4145 AND THE REQUIRED CONSENTS ARE REGISTERED AS PLAN DOCUMENT NO. 66-214579.

Lisa Cohen
Representative For Land Registrar

NOTE: THIS PLAN COMPRISES ALL OF PINS 14220-4142, 14220-4143, 14220-4144 AND 14220-4145.

SUBJECT TO EASEMENTS IN GROSS OVER PARTS 5 AND 6, PLAN 43R-35545 AS SET OUT IN INST. No. PR230735 AND PR230734 (AFFECTS PART OF LOT 5 & 6, BLOCK 32 AND PART OF RELTON CIRCLE).

SUBJECT TO EASEMENT IN GROSS OVER PART 7, PLAN 43R-35545 AS SET OUT IN INST. No. PRM47056 (AFFECTS PART OF BLOCK 42 (STREET WIDENING)).

PLAN OF SUBDIVISION OF
PART OF LOT 11,
CONCESSION 7, NORTHERN DIVISION
(GEOGRAPHIC TOWNSHIP OF TORONTO GOM, COUNTY OF PEEL)
NOW IN THE
CITY OF BRAMPTON
REGIONAL MUNICIPALITY OF PEEL
SCALE 1:1000

SCHAEFFER DZALDOV BENNETT LTD.

NOTES

1. DENOTES SHORT STANDARD IRON BAR PLANTED

2. FOUND MONUMENT

3. STANDARD IRON BAR

4. SHORT STANDARD IRON BAR

5. IRON BAR

6. IRON BAR

7. IRON BAR

8. IRON BAR

9. IRON BAR

10. IRON BAR

11. IRON BAR

12. IRON BAR

13. IRON BAR

14. IRON BAR

15. IRON BAR

16. IRON BAR

17. IRON BAR

18. IRON BAR

19. IRON BAR

20. IRON BAR

21. IRON BAR

22. IRON BAR

23. IRON BAR

24. IRON BAR

25. IRON BAR

26. IRON BAR

27. IRON BAR

28. IRON BAR

29. IRON BAR

30. IRON BAR

31. IRON BAR

32. IRON BAR

33. IRON BAR

34. IRON BAR

35. IRON BAR

36. IRON BAR

37. IRON BAR

38. IRON BAR

39. IRON BAR

40. IRON BAR

41. IRON BAR

42. IRON BAR

43. IRON BAR

44. IRON BAR

45. IRON BAR

46. IRON BAR

47. IRON BAR

48. IRON BAR

49. IRON BAR

50. IRON BAR

51. IRON BAR

52. IRON BAR

53. IRON BAR

54. IRON BAR

55. IRON BAR

56. IRON BAR

57. IRON BAR

58. IRON BAR

59. IRON BAR

60. IRON BAR

61. IRON BAR

62. IRON BAR

63. IRON BAR

64. IRON BAR

65. IRON BAR

66. IRON BAR

67. IRON BAR

68. IRON BAR

69. IRON BAR

70. IRON BAR

71. IRON BAR

72. IRON BAR

73. IRON BAR

74. IRON BAR

75. IRON BAR

76. IRON BAR

77. IRON BAR

78. IRON BAR

79. IRON BAR

80. IRON BAR

81. IRON BAR

82. IRON BAR

83. IRON BAR

84. IRON BAR

85. IRON BAR

86. IRON BAR

87. IRON BAR

88. IRON BAR

89. IRON BAR

90. IRON BAR

91. IRON BAR

92. IRON BAR

93. IRON BAR

94. IRON BAR

95. IRON BAR

96. IRON BAR

97. IRON BAR

98. IRON BAR

99. IRON BAR

100. IRON BAR

OWNER'S CERTIFICATE

THIS IS TO CERTIFY THAT:

1. LOTS 1 TO 10, BOTH INCLUSIVE, BLOCKS 10 TO 41, BOTH INCLUSIVE, STREETS, NAMELY BATHAMPTON DRIVE AND RELTON CIRCLE, AND STREET WIDENING, NAMELY BLOCK 42, HAVE BEEN Laid OUT IN ACCORDANCE WITH OUR INSTRUCTIONS.

2. THE STREETS AND STREET WIDENING ARE HEREBY DEDICATED TO THE CORPORATION OF THE CITY OF BRAMPTON AS PUBLIC HIGHWAYS.

DATED THE 24th DAY OF JULY, 2013.

IBRANS DEVELOPMENTS LTD.

B. Cohen
BANK OF MONTREAL, PRESIDENT
I HAVE THE AUTHORITY TO SIGN THE CORPORATION

SURVEYOR'S CERTIFICATE

I CERTIFY THAT:

1. THIS SURVEY AND PLAN ARE CORRECT AND IN ACCORDANCE WITH THE SURVEYORS ACT, THE SURVEYORS ACT, THE LAND TITLES ACT AND THE REGULATIONS MADE UNDER THEM.

2. THE SURVEY WAS COMPLETED ON THE 27th DAY OF JUNE, 2013.

DATE: OCTOBER 15, 2013.

DAN DZALDOV
DAN DZALDOV
Ontario Land Surveyor

SCHAEFFER DZALDOV BENNETT LTD.
ONTARIO LAND SURVEYORS
64 JARVIS DRIVE, COBURN, ONTARIO L4K 3P3 TEL: (416) 897-0011
CALL: 616, DRAWN: 616, W/ CHECKED: WMP SCALE: 1:1000 JOB NO. 9-303-001
OCTOBER 15, 2013