

MINOR VARIANCE

-TO PERMIT A BELOW GRADE ENTRANCE BETWEEN THE MAIN WALL OF A DWELLING AND THE EXTERIOR LOT LINE WHEREAS THE BY-LAW DOES NOT PERMIT STAIRWAYS CONSTRUCTED BELOW THE ESTABLISHED GRADE BETWEEN A MAIN WALL OF A DWELLING AND THE EXTERIOR LOT LINE;

-TO PERMIT DRIVEWAY EXTENSION WITHIN 4.2M OF DISTANCE FROM A POINT OF INTERSECTION OF TWO STREETS, WHERE AS ZONING BY LAW REQUIRED THAT DISTANCE TO BE 6M;

-TO PERMIT AN EXTERIOR SIDE YARD SETBACK OF 2.9M (9.51 FT.) TO A PROPOSED BELOW GRADE ENTRANCE WHEREAS THE BY-LAW REQUIRES A MINIMUM EXTERIOR SIDE YARD SETBACK OF 3.0M (9.84 FT.).

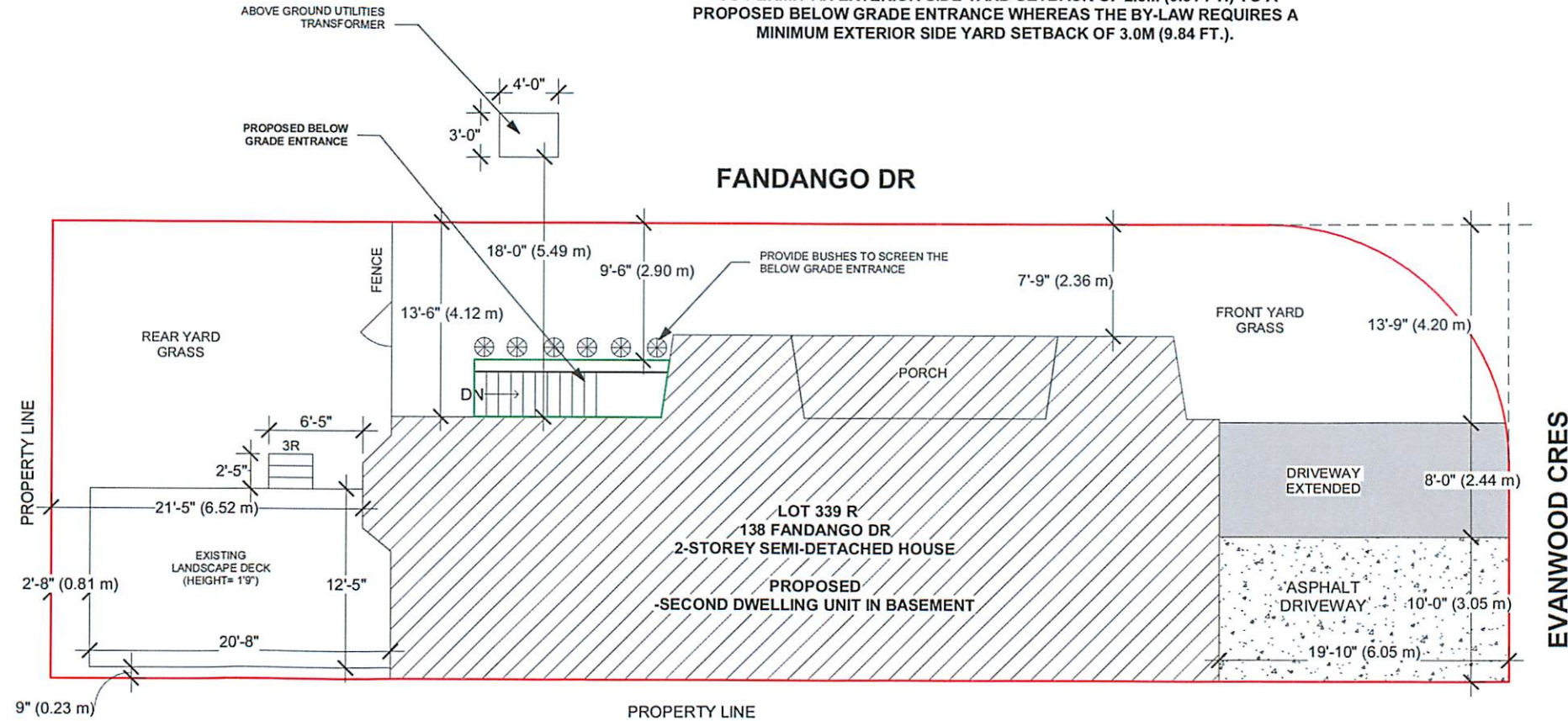

SITE PLAN

THE CONTRACTOR MUST VERIFY AND ACCEPT RESPONSIBILITY FOR ALL DIMENSIONS AND CONDITIONS ON SITE AND MUST NOTIFY THE DESIGN/ENGINEER OF ANY VARIATIONS FROM THE SUPPLIED INFORMATION.
CONSTRUCTION MUST CONFORM TO ALL APPLICABLE CODES AND REQUIREMENTS OF AUTHORITIES HAVING JURISDICTION.

STAMP

01 ISSUED FOR VARIANCE SEP 14/22

ADDRESS:
138 FANDANGO DR,
BRAMPTON, ON.

DRAWN BY: NK CHECKED BY: TR
PROJECT NUMBER: 22R-26434

NOBLE PRIME SOLUTIONS LTD
2131 WILLIAMS PARKWAY
UNIT 19,
BRAMPTON, ON
info@nobleltd.ca
(437) 888 1800

DATE: SEP 14/22 DWG. No: A-1
SCALE: 1 : 100