Part of Lots 17 and 18, Concession 6, East of Hurontario Street
Upper Mayfield Estates Inc. (c/o Caliber Homes)

Draft Plan of Subdivision and Zoning By-law Amendment

City of Brampton

City File: OZS-2022-0034

SEPTEMBER 26, 2022

KLM PLANNING PARTNERS INC.

Development Limits

- At the time of Block Plan approval, the Owner of the Subject Lands was a non-participant and therefore the easterly limits of development were estimated along the valley edge.

- The easterly development limits have now been confirmed via a site walk with the TRCA.

- Accordingly, a cul-de-sac has been incorporated into the plan to address the revised development limits.

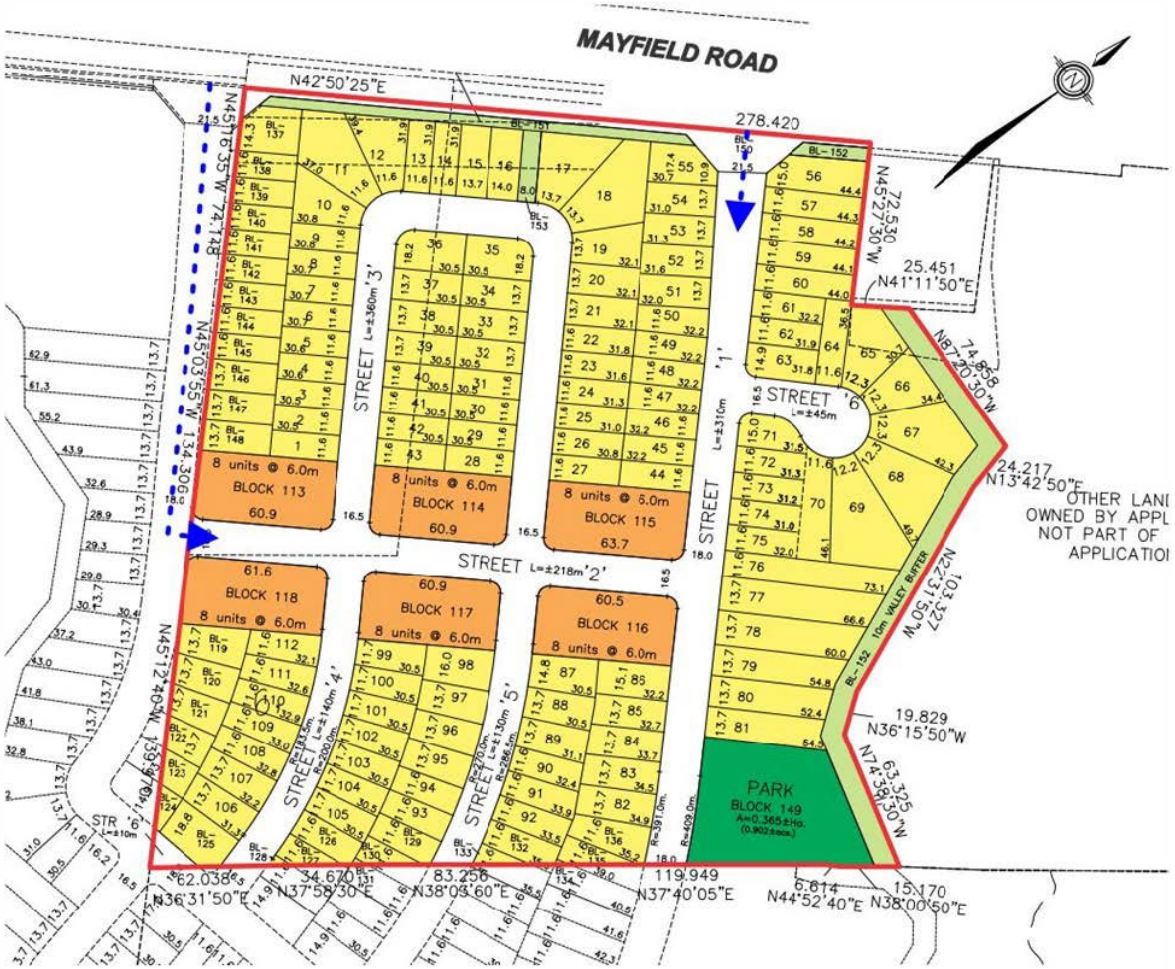

KLM
PLANNING PARTNERS INC.
Planning • Design • Development

Questions?

- Presentation by Lauren Dynes - KLM Planning Partners Inc.
- Contact information: Ldynes@klmplanning.com