

AVONDALE BOULEVARD

NOTE:
"TOP OF THE CURB TO BE EVEN WITH THE SIDEWALK"
"CONTIGUOUS MUNICIPAL SIDEWALK AND CURB IS TO BE RESTORED TO CITY STANDARDS"

MAIN ENTRANCE
EXISTING PROPERTY LINE
PROPOSED PROPERTY LINE

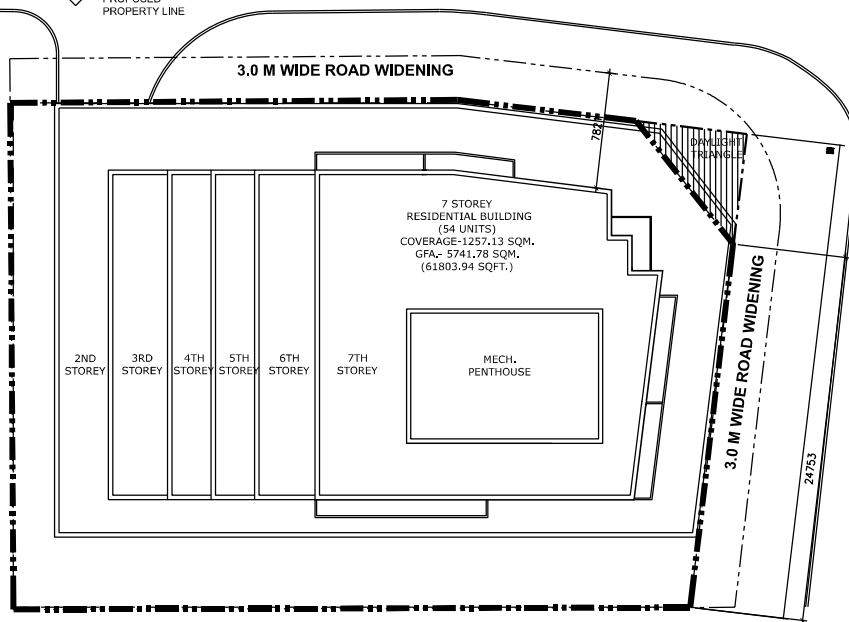

BRAMALEA ROAD

